

NEW MEXICO OIL CONSERVATION COMMISSION
WELL LOCATION AND ACREAGE DEDICATION PLAT

Form O-107
Superceded by C-128
Effective 1-1-65
MAR 08 1983

All distances must be from the outer boundaries of the Section.

Owner Yates Petroleum Corporation		Lease T-4 Cattle Company		OIL CONSERVATION DIVISION SANTA FE 2	
Section N	Section 32	Township 11 North	Range 27 East	County Quay	
Depth to center of Well: 660		Direction South		Date 1980	
Well Depth (Feet) 7330.2		Well Completion Penn		Dedicated Acreage 40	
		Field Undes. Penn			

1. Outline the acreage dedicated to the subject well by colored pencil or hatchure marks on the plat below.
2. If more than one lease is dedicated to the well, outline each and identify the ownership thereof (both as to working interest and royalty).
3. If more than one lease of different ownership is dedicated to the well, have the interests of all owners been consolidated by communitization, unitization, force-pooling, etc?

☐ Yes ☐ No If answer is "yes," type of consolidation _____

If answer is "no," list the owners and tract descriptions which have actually been consolidated. (Use reverse side of this form if necessary.) _____

No allowable will be assigned to the well until all interests have been consolidated (by communitization, unitization, forced-pooling, or otherwise) or until a non-standard unit, eliminating such interests, has been approved by the Commission.

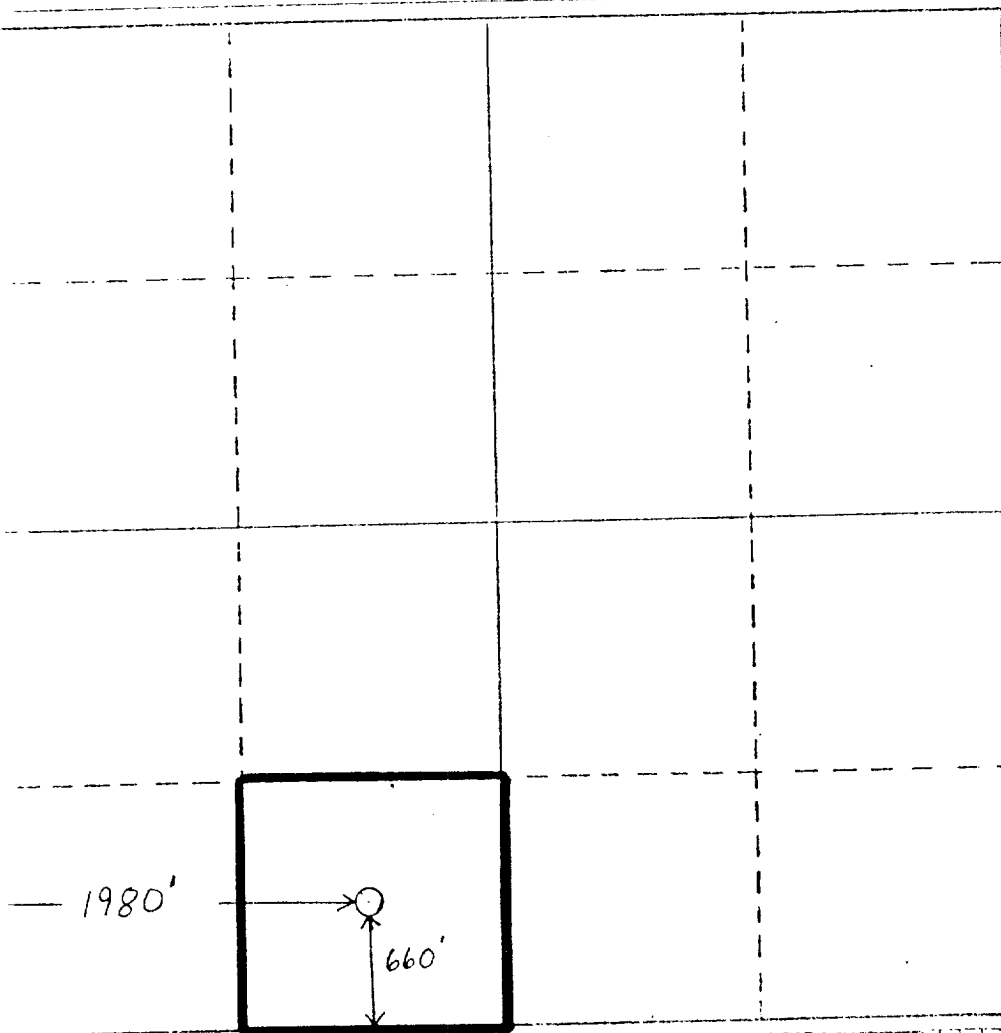

CERTIFICATION

I hereby certify that the information contained herein is true and complete to the best of my knowledge and belief.

Ken Beardemphl
Name

Ken Beardemphl
Position

Regulatory Agent
Company

Yates Petroleum Corp.
Date

3/7/83

I hereby certify that the well location shown on this plat was plotted from field notes of actual surveys made by me or under my supervision, and that the same is true and correct to the best of my knowledge and belief.

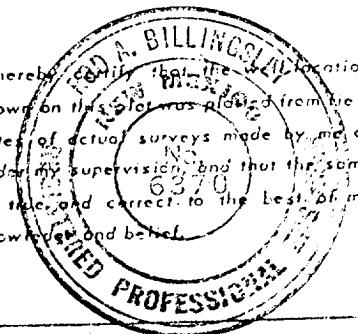

Date Surveyed
March 5, 1983

Registered Professional Engineer and/or Land Surveyor

R. A. Billingsley
Certificate No.

6370

Scale: 1" = 1000' (0, 500, 1000, 1500, 2000, 2500, 3000, 3500, 4000, 4500, 5000, 5500, 6000, 6500, 7000, 7500, 8000, 8500, 9000, 9500, 10000)