

STATE OF NEW MEXICO  
ENERGY AND MINERALS DEPARTMENT

OIL CONSERVATION DIVISION  
P. O. BOX 2088  
SANTA FE, NEW MEXICO 87501

Form C-103  
Revised 10-1-

NO. OF COPIES RECEIVED	
DISTRIBUTION	
SANTA FE	
FILE	<input checked="" type="checkbox"/>
U.S.G.S.	
LAND OFFICE	
OPERATOR	

5a. Indicate Type of Lease  
State ☒ Fee ☐  
5. State Oil & Gas Lease No.  
LH-2932

SUNDRY NOTICES AND REPORTS ON WELLS

(DO NOT USE THIS FORM FOR PROPOSALS TO DRILL OR TO DEEPEN OR PLUG BACK TO A DIFFERENT RESERVOIR. USE "APPLICATION FOR PERMIT - " (FORM C-101) FOR SUCH PROPOSALS.)

1. <input checked="" type="checkbox"/> OIL WELL <input type="checkbox"/> GAS WELL <input type="checkbox"/> OTHER- Wildcat	7. Unit Agreement Name NA
2. Name of Operator Esperanza Energy Corp.	8. Farm or Lease Name Logan State
3. Address of Operator 17400 Dallas Pkwy., #210, Dallas, TX 75252	9. Well No. 1
4. Location of Well UNIT LETTER _____, _____ 660 FEET FROM THE West LINE AND _____ 660 FEET FROM THE North LINE, SECTION 16 TOWNSHIP 13N RANGE 34E NMPM.	10. Field and Pool, or Wildcat Wildcat
15. Elevation (Show whether DF, RT, GR, etc.) 3956' GR	12. County Quay

Check Appropriate Box To Indicate Nature of Notice, Report or Other Data  
NOTICE OF INTENTION TO: SUBSEQUENT REPORT OF:

PERFORM REMEDIAL WORK <input type="checkbox"/>	PLUG AND ABANDON <input type="checkbox"/>	REMEDIAL WORK <input checked="" type="checkbox"/>	ALTERING CASING <input type="checkbox"/>
TEMPORARILY ABANDON <input type="checkbox"/>	CHANGE PLANS <input type="checkbox"/>	COMMENCE DRILLING OPNS. <input checked="" type="checkbox"/>	PLUG AND ABANDONMENT <input type="checkbox"/>
PULL OR ALTER CASING <input type="checkbox"/>	OTHER <input type="checkbox"/>	CASING TEST AND CEMENT JOB <input type="checkbox"/>	OTHER ABANDON COLLARS IN WELL <input checked="" type="checkbox"/>

17. Describe Proposed or Completed Operations (Clearly state all pertinent details, and give pertinent dates, including estimated date of starting any proposed work) SEE RULE 1103.

SPUDDED WELL ON w/ United Drilling RI64 on 4/18/88 @ 2:00 P.M. DRIVEN TO 850'  $\pm$  ~~set~~ 843' 8 5/8" - 24 #/ft 1-55 CASING  $\pm$  cemented w/ 315 SKS 65/35 P02 and 200 SKS CLASS-C- w/ 2% KEL. waited 24 hrs. Drilled out to 3110'  $\pm$  twisted off drill pipe above collar fixed for 12 days and kicked off crowd fish leaving 18 collar in hole. Kicked off well at 2310' with bent sub and down hole motor.

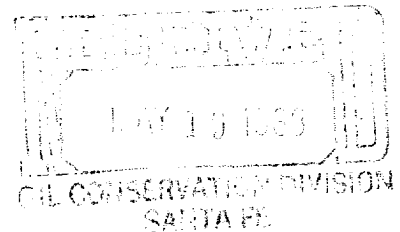

18. I hereby certify that the information above is true and complete to the best of my knowledge and belief.

SIGNED <i>William J. ...</i>	TITLE Engineer	DATE 4/29/88
APPROVED BY <i>R. E. ...</i>	TITLE DISTRICT SUPERVISOR	DATE 5-19-88
CONDITIONS OF APPROVAL, IF ANY:		