

NEW MEXICO OIL CONSERVATION COMMISSION

Santa Fe, New Mexico

NOTICE OF INTENTION TO DRILL

Notice must be given to the Oil Conservation Commission or its proper agent and approval obtained before drilling begins. If changes in the proposed plan are considered advisable, a copy of this notice showing such changes will be returned to the sender. Submit this notice in triplicate. One copy will be returned following approval. See additional instructions in Rules and Regulations of the Commission.

Abilene, Texas, February 14, 1951

OIL CONSERVATION COMMISSION,
Santa Fe, New Mexico,

Place

Date

Gentlemen:

You are hereby notified that it is our intention to commence the drilling of a well to be known as I. A. Stephens, Agent, Lee well No. 1 in NW- SW/4

of Sec. 32, T. 6 N, R. 30 E, N. M., P. M., Wildcat Lease Field, Quay County.

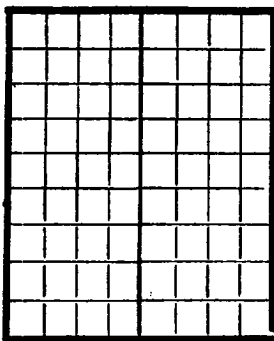

AREA 640 ACRES

LOCATE WELL CORRECTLY

The well is 660 feet (N.) (S.) of the N line and 660 feet (E.) (W.) of the W line of SW/4 of Section 32

(Give location from section or other legal subdivision lines. Cross out wrong directions.)

If state land the oil and gas lease is No. _____ Assignment No. _____

If patented land the owner is H. J. Lee

Address McAlister, New Mexico

If government land the permittee is _____

Address _____

The lessee is I. A. Stephens, Agent., Assignee of Paul F. Room 8, Paxton Bldg., Abilene, Texas.

Address _____

We propose to drill well with drilling equipment as follows: _____

Rotary

The status of a bond for this well in conformance with Rule 39 of the General Rules and Regulations of the Commission is as follows: Being made by Bob Daniels & Sons, Hobbs, New Mexico.

We propose to use the following strings of casing and to land or cement them as indicated:

Size of Hole	Size of Casing	Weight Per Foot	New or Second Hand	Depth	Landed or Cemented	Sacks Cement

If changes in the above plan become advisable we will notify you before cementing or landing casing. We estimate that the first productive oil or gas sand should occur at a depth of about _____ feet.

Additional information:

Approved 3/8, 19 51
except as follows:

Sincerely yours,

I. A. Stephens

Company or Operator

By Tom Gordon

Position Attorney

Send communications regarding well to:

Name Tom Gordon

Address Paxton Bldg., Abilene, Texas.

OIL CONSERVATION COMMISSION,

By [Signature]
Title [Signature]

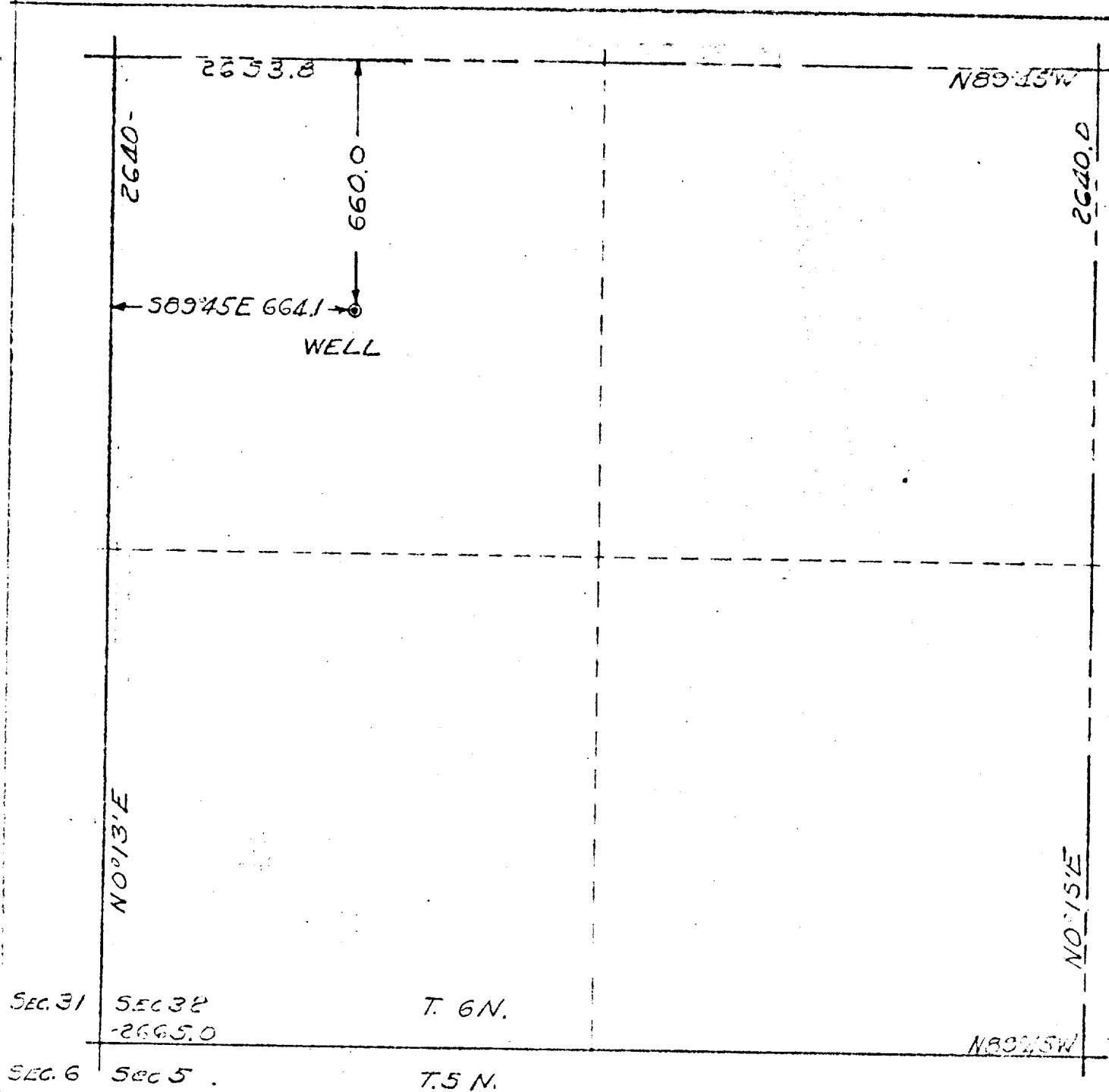

SURVEYOR'S CERTIFICATE

I hereby certify that this plat and the field notes shown thereon represents a true and correct copy of a survey made in the field by me Feb. 21, 1951 and that the section corners were reestablished at their original locations to the best of my knowledge and belief.

Clayton B. Smith
Registered L.S.N. 1086

PLAT SHOWING WELL LOCATION

LEE No 1

NW 1/4 SW 1/4 SEC. 32

T. 6 N., R. 30 E., N.M.P.M.

PREPARED BY

GODDARD A. SCHMIEDING

TUCUMCARI NEW MEXICO

FEB. 21, 1951 Scale 1 inch = 400 ft

PLAT No 198