

## NEW MEXICO OIL CONSERVATION COMMISSION

Santa Fe, New Mexico

## NOTICE OF INTENTION TO DRILL

Notice must be given to the Oil Conservation Commission or its proper agent and approval obtained before drilling begins. If changes in the proposed plan are considered advisable, a copy of this notice showing such changes will be returned to the sender. Submit this notice in triplicate. One copy will be returned following approval. See additional instructions in Rules and Regulations of the Commission.

OIL CONSERVATION COMMISSION, Santa Fe, New Mexico, Gentlemen: You are hereby notified that it is our intention to commence the drilling of a well to be known as <u>Ray Oil Company and T. A. Kirk</u> of Sec. <u>30</u> , T. <u>11N</u> , R. <u>28E</u> , N. M., P. M., <u>wildcat</u> Field, <u>Quay</u> County. The well is <u>1980</u> feet <u>(N)</u> (S.) of the <u>South</u> line and <u>1980</u> feet <u>(E.)</u> (W.) of the <u>East</u> line of <u>Section 30</u> (Give location from section or other legal subdivision lines. Cross out wrong directions.) If state land the oil and gas lease is No. _____ Assignment No. _____ If patented land the owner is <u>Hoover et al</u> Address <u>Tucumcari, New Mexico</u> If government land the permittee is _____ Address _____ The lessee is _____ Address _____ We propose to drill well with drilling equipment as follows: <u>cable tools</u>	Place _____ Date _____ Company or Operator _____ Lease _____ of Sec. <u>30</u> , T. <u>11N</u> , R. <u>28E</u> , N. M., P. M., <u>wildcat</u> Field, <u>Quay</u> County. The well is <u>1980</u> feet <u>(N)</u> (S.) of the <u>South</u> line and <u>1980</u> feet <u>(E.)</u> (W.) of the <u>East</u> line of <u>Section 30</u> (Give location from section or other legal subdivision lines. Cross out wrong directions.) If state land the oil and gas lease is No. _____ Assignment No. _____ If patented land the owner is <u>Hoover et al</u> Address <u>Tucumcari, New Mexico</u> If government land the permittee is _____ Address _____ The lessee is _____ Address _____ We propose to drill well with drilling equipment as follows: <u>cable tools</u>
--	---

AREA 640 ACRES

LOCATE WELL CORRECTLY

The status of a bond for this well in conformance with Rule 39 of the General Rules and Regulations of the Commission is as follows: Surety bond with Pacific Indemnity

We propose to use the following strings of casing and to land or cement them as indicated:

Size of Hole	Size of Casing	Weight Per Foot	New or Second Hand	Depth	Landed or Cemented	Sacks Cement
15½	13"	50#	new	do not know		
	10	40#	new	"		
	8	30				
	7	23				

If changes in the above plan become advisable we will notify you before cementing or landing casing. We estimate that the first productive oil or gas sand should occur at a depth of about unknown OIL CONSERVATION COMMISSION  
 SANTA FE, NEW MEXICO.

Additional information:

Approved \_\_\_\_\_, 19\_\_\_\_  
 except as follows:

Sincerely yours,

Ray Oil Company and T. A. Kirk  
 Company or Operator

By T. A. Kirk

Position \_\_\_\_\_

Send communications regarding well to

OIL CONSERVATION COMMISSION,

By \_\_\_\_\_

Name Ray Oil Company

Title \_\_\_\_\_

Address 6212 Lemmon Avenue  
Dallas, Texas

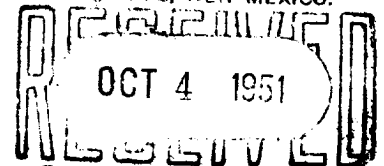

ORIGINAL ARTICLES

1. The Effect of the Diet on the Course of the Disease in the Case of the Patient with a Peptic Ulcer. (Continued from page 1000.)  
2. The Effect of the Diet on the Course of the Disease in the Case of the Patient with a Peptic Ulcer. (Continued from page 1000.)

1000

3. The Effect of the Diet on the Course of the Disease in the Case of the Patient with a Peptic Ulcer. (Continued from page 1000.)  
4. The Effect of the Diet on the Course of the Disease in the Case of the Patient with a Peptic Ulcer. (Continued from page 1000.)

5. The Effect of the Diet on the Course of the Disease in the Case of the Patient with a Peptic Ulcer. (Continued from page 1000.)  
6. The Effect of the Diet on the Course of the Disease in the Case of the Patient with a Peptic Ulcer. (Continued from page 1000.)

7. The Effect of the Diet on the Course of the Disease in the Case of the Patient with a Peptic Ulcer. (Continued from page 1000.)  
8. The Effect of the Diet on the Course of the Disease in the Case of the Patient with a Peptic Ulcer. (Continued from page 1000.)

9. The Effect of the Diet on the Course of the Disease in the Case of the Patient with a Peptic Ulcer. (Continued from page 1000.)  
10. The Effect of the Diet on the Course of the Disease in the Case of the Patient with a Peptic Ulcer. (Continued from page 1000.)

11. The Effect of the Diet on the Course of the Disease in the Case of the Patient with a Peptic Ulcer. (Continued from page 1000.)  
12. The Effect of the Diet on the Course of the Disease in the Case of the Patient with a Peptic Ulcer. (Continued from page 1000.)

13. The Effect of the Diet on the Course of the Disease in the Case of the Patient with a Peptic Ulcer. (Continued from page 1000.)  
14. The Effect of the Diet on the Course of the Disease in the Case of the Patient with a Peptic Ulcer. (Continued from page 1000.)

15. The Effect of the Diet on the Course of the Disease in the Case of the Patient with a Peptic Ulcer. (Continued from page 1000.)  
16. The Effect of the Diet on the Course of the Disease in the Case of the Patient with a Peptic Ulcer. (Continued from page 1000.)

17. The Effect of the Diet on the Course of the Disease in the Case of the Patient with a Peptic Ulcer. (Continued from page 1000.)  
18. The Effect of the Diet on the Course of the Disease in the Case of the Patient with a Peptic Ulcer. (Continued from page 1000.)

19. The Effect of the Diet on the Course of the Disease in the Case of the Patient with a Peptic Ulcer. (Continued from page 1000.)  
20. The Effect of the Diet on the Course of the Disease in the Case of the Patient with a Peptic Ulcer. (Continued from page 1000.)

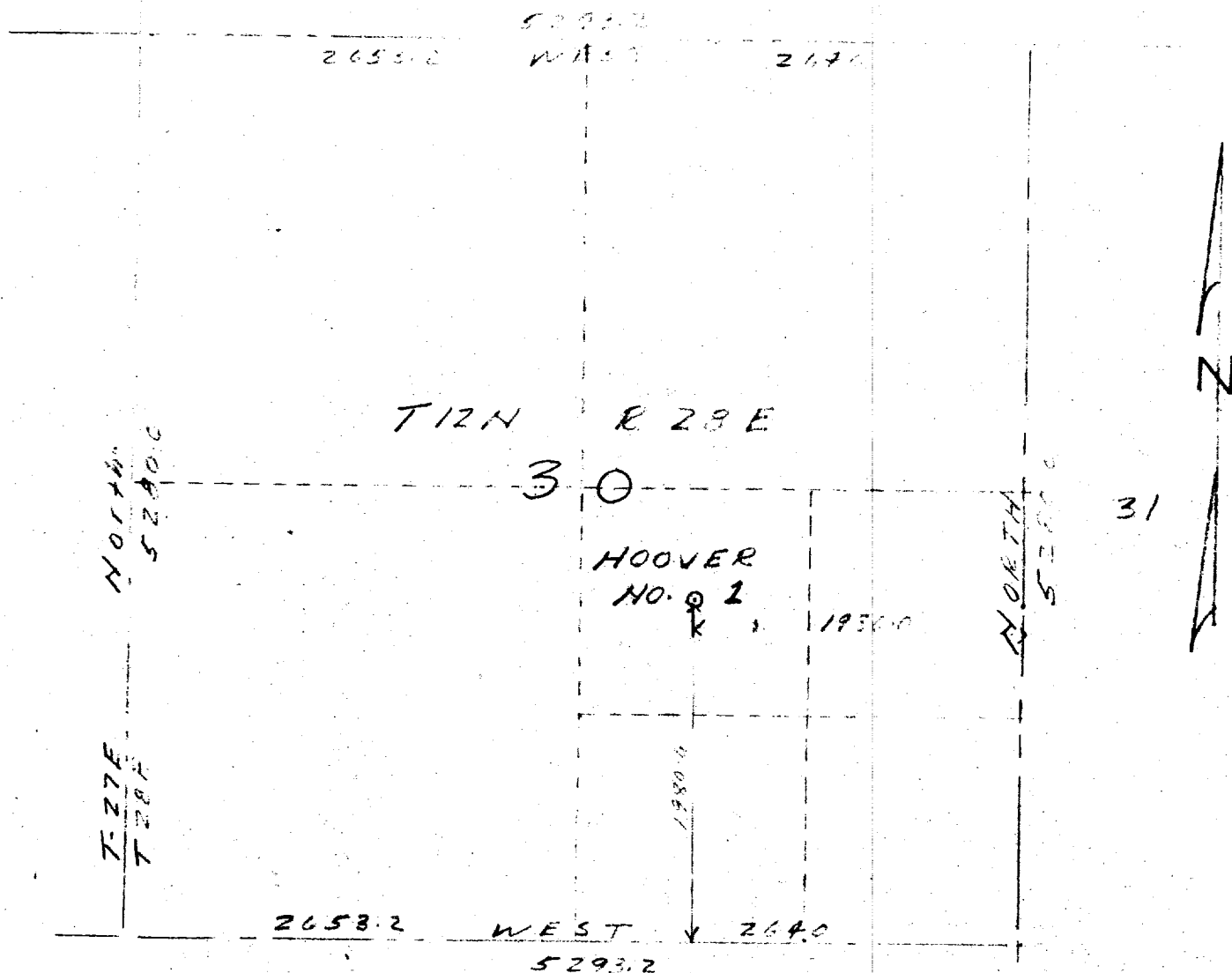

# SURVEYORS CERTIFICATE

I hereby certify that this plat and the field notes show thereon represent a true and correct copy of a survey made in the field by me September 22, 1951, and that the section lines were established by correlating existing evidence of the section lines with the General Land Office survey notes, and that the section lines established by this survey constitutes a retracement of the original General Land Office survey to the best of my knowledge and belief.

PLAT SHOWING  
WELL LOCATION  
HOOVER NO. 1  
CENTER NW $\frac{1}{4}$  OF SE $\frac{1}{4}$   
SECTION 30  
T12N R28E NMPM  
prepared by  
HOWARD A. SCHMIEDING  
CIVIL ENGINEER  
TUCUMCARI, NEW MEXICO  
September 22, 1951  
Scale 1 in = 1000 ft.

*Howard A. Schmieding*  
Registered P.E. & L.S. No. 1125

PLAT NO. 259