

30-047-20,005

NO. OF COPIES RECEIVED	
DISTRIBUTION	
SANTA FE	<input checked="" type="checkbox"/>
FILE	<input checked="" type="checkbox"/>
U.S.G.S.	
LAND OFFICE	
OPERATOR	

NEW MEXICO OIL CONSERVATION COMMISSION

Form C-101
Revised 1-1-65

5A. Indicate Type of Lease	
STATE <input type="checkbox"/>	FEE <input checked="" type="checkbox"/>
5. State Oil & Gas Lease No.	

APPLICATION FOR PERMIT TO DRILL, DEEPEN, OR PLUG BACK

1a. Type of Work				7. Unit Agreement Name	
b. Type of Well DRILL <input checked="" type="checkbox"/> DEEPEN <input type="checkbox"/> PLUG BACK <input type="checkbox"/>				8. Farm or Lease Name	
OIL WELL <input checked="" type="checkbox"/> GAS WELL <input type="checkbox"/> OTHER <input type="checkbox"/> Wildcat SINGLE ZONE <input type="checkbox"/> MULTIPLE ZONE <input type="checkbox"/>				Frank Chappell, Jr.	
2. Name of Operator				9. Well No.	
Puretex Oil Company				1	
3. Address of Operator				10. Field and Pool, or Wildcat	
916 Ninth St. Wichita Falls, Texas 76301				Wildcat	
4. Location of Well				12. County	
UNIT LETTER <u>P</u> LOCATED <u>548</u> FEET FROM THE <u>East</u> LINE				San Miguel	
AND <u>1020</u> FEET FROM THE <u>South</u> LINE OF SEC. <u>13</u> TWP. <u>12N</u> RGE. <u>29E</u> NMMPM					
				19. Proposed Depth	
				5000	
				19A. Formation	
				Pennsylvanian	
				20. Rotary or C.T.	
				Rotary	
21. Elevations (Show whether DF, RT, etc.)		21A. Kind & Status Plug. Bond		21B. Drilling Contractor	
4081 G		one well		Puretex Oil Co.	
				22. Approx. Date Work will start	
				July 28, 1971	

PROPOSED CASING AND CEMENT PROGRAM

SIZE OF HOLE	SIZE OF CASING	WEIGHT PER FOOT	SETTING DEPTH	SACKS OF CEMENT	EST. TOP
13"	10-3/4	40	120	100	Surface

IN ABOVE SPACE DESCRIBE PROPOSED PROGRAM: IF PROPOSAL IS TO DEEPEN OR PLUG BACK, GIVE DATA ON PRESENT PRODUCTIVE ZONE AND PROPOSED NEW PRODUCTIVE ZONE. GIVE BLOWOUT PREVENTER PROGRAM, IF ANY.

I hereby certify that the information above is true and complete to the best of my knowledge and belief.

Signed James P. Keif Title Owner Date July 26, 1971

(This space for State Use)

APPROVED BY Joe Lapteina TITLE Oil & Gas Inspector DATE 7/30/71

CONDITIONS OF APPROVAL, IF ANY:

Dist. TV

COLLECT AND SACK SAMPLES FOR
NEW MEXICO BUREAU OF MINES, SOCORRO
AT AT LEAST TEN FOOT INTERVALS

**NEW MEXICO OIL CONSERVATION COMMISSION
WELL LOCATION AND ACREAGE DEDICATION PLAT**

Form C-102
Supersedes C-128
Effective 1-1-65

All distances must be from the outer boundaries of the Section.

Operator Puretex Oil Company			Lease Frank Chappell, Jr.		Well No. 1
Unit Letter	Section 13	Township 12 NORHT	Range 29 EAST	County SAN MIGUEL	
Actual Footage Location of Well:					
1020 feet from the SOUTH line and		548 feet from the EAST line			
Ground Level Elev. 4081	Producing Formation		Pool	Dedicated Acreage: Acres	

1. Outline the acreage dedicated to the subject well by colored pencil or hachure marks on the plat below.
2. If more than one lease is dedicated to the well, outline each and identify the ownership thereof (both as to working interest and royalty).
3. If more than one lease of different ownership is dedicated to the well, have the interests of all owners been consolidated by communitization, unitization, force-pooling, etc?

☐ Yes ☒ No If answer is "yes," type of consolidation _____

If answer is "no," list the owners and tract descriptions which have actually been consolidated. (Use reverse side of this form if necessary.) Frank Chappell, Jr.

No allowable will be assigned to the well until all interests have been consolidated (by communitization, unitization, forced-pooling, or otherwise) or until a non-standard unit, eliminating such interests, has been approved by the Commission.

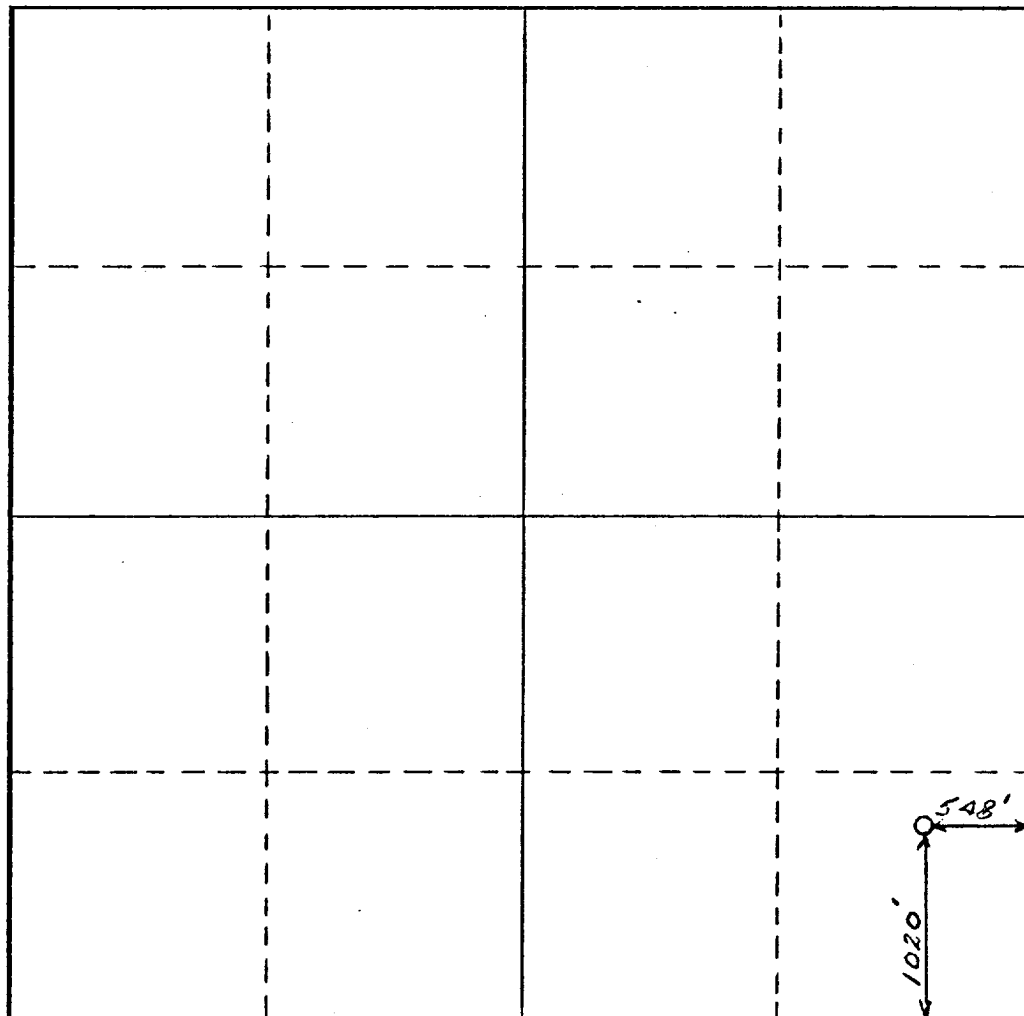

CERTIFICATION

I hereby certify that the information contained herein is true and complete to the best of my knowledge and belief.

James P. Kiel

Name
James P. Kiel

Position
Owner

Company
Puretex Oil Company

Date
July 26, 1971

I hereby certify that the well location shown on this plat was plotted from field notes of actual surveys made by me or under my supervision, and that the same is true and correct to the best of my knowledge and belief.

JULY 23, 1971

Date Surveyed
Richard P. Pettigrew
Registered Professional Engineer
and/or Land Surveyor

3276

Certificate No.

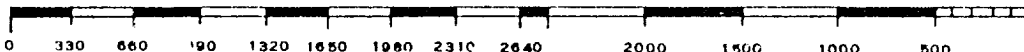

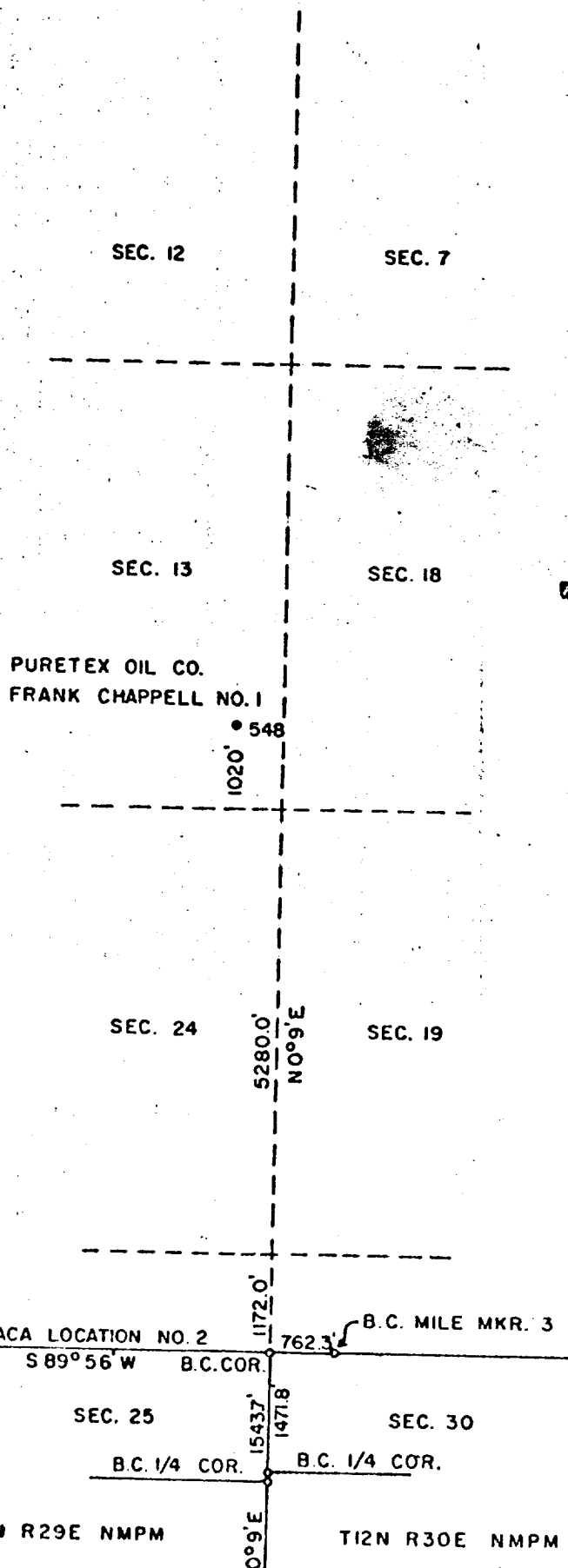

SURVEY IN BACA LOCATION No. 2
TO DETERMINE LOCATION OF
PURETEX OIL COMPANY, FRANK
CHAPPELL, No. 1.

THE SECTIONS, AS SHOWN, ARE
ASSUMED.

CERTIFICATE OF SURVEY

I HEREBY CERTIFY THIS PLAT TO
BE A COPY OF A SURVEY MADE IN
THE FIELD BY ME, AND THAT THE
SAME IS TRUE AND CORRECT TO THE
BEST OF MY KNOWLEDGE AND BELIEF

Richard R. Pettigrew
RICHARD R. PETTIGREW, P.E. & L.
N.M. No. 3276

