

NO. OF COPIES RECEIVED	
DISTRIBUTION	
SANTA FE	
FILE	
U.S.G.S.	
LAND OFFICE	
OPERATOR	

NEW MEXICO OIL CONSERVATION COMMISSION

Form C-101
Revised 1-1-65

RECEIVED
SEP 23 1971

5A. Indicate Type of Lease	
STATE <input type="checkbox"/>	FREE <input checked="" type="checkbox"/>

5. State Oil & Gas Lease No.

APPLICATION FOR PERMIT TO DRILL, DEEPEN, OR PLUG BACK

1a. Type of Work		7. Unit Agreement Name	
b. Type of Well OIL WELL <input checked="" type="checkbox"/> GAS WELL <input type="checkbox"/> OTHER <input type="checkbox"/>		8. Farm or Lease Name Frank Chappell, Jr.	
2. Name of Operator Puretex Oil Company		9. Well No. 2	
3. Address of Operator 916 9th Street, Wichita Falls, Texas 76301		10. Field and Pool, or Wildcat Wildcat	
4. Location of Well UNIT LETTER _____ LOCATED 678 FEET FROM THE West LINE AND 996 FEET FROM THE South LINE OF SEC. 17 TWP. 12 N RGE. 30 E NMPM		12. County San Miguel	
19. Proposed Depth 5000		19A. Formation Pennsylvanian	
20. Rotary or C.T. Rotary		21. Elevations (Show whether DF, RT, etc.) 4150	
21A. Kind & Status Plug. Bond Broad Coverage		21B. Drilling Contractor Puretex Oil Co.	
22. Approx. Date Work will start Sept. 25, 1971			

23.

PROPOSED CASING AND CEMENT PROGRAM

SIZE OF HOLE	SIZE OF CASING	WEIGHT PER FOOT	SETTING DEPTH	SACKS OF CEMENT	EST. TOP
11"	8 5/8	34	125	75	Surface

IN ABOVE SPACE DESCRIBE PROPOSED PROGRAM: IF PROPOSAL IS TO DEEPEN OR PLUG BACK, GIVE DATA ON PRESENT PRODUCTIVE ZONE AND PROPOSED NEW PRODUCTIVE ZONE. GIVE BLOWOUT PREVENTER PROGRAM, IF ANY.

I hereby certify that the information above is true and complete to the best of my knowledge and belief.

Signed *James P. Kue* Title Owner Date Sept. 20, 1971

(This space for State Use)

APPROVED BY *J. Kapteina* TITLE Oil & Gas Inspector DATE 10/1/71
CONDITIONS OF APPROVAL, IF ANY: *Dist. TV*

COLLECT AND SACK SAMPLES FOR
NEW MEXICO BUREAU OF MINES, SOCORRO
AT AT LEAST TEN FOOT INTERVALS

NEW MEXICO OIL CONSERVATION COMMISSION
WELL LOCATION AND ACREAGE DEDICATION

Form C-102
Supersedes C-128
Effective 1-1-65

RECEIVED

All distances must be from the outer boundaries of the Section.

SEP 22 1971

Operator Puretex Oil Company		Lease Frank Chappell, Jr.		Well No. 888
Unit Letter	Section 17	Township 12 N.	Range 30 E.	County SAN MIGUEL
Actual Footage Location of Well: 996 feet from the SOUTH line and 678 feet from the WEST line				
Ground Level Elev. 4150.61	Producing Formation	Pool	Dedicated Acreage: Acres	

1. Outline the acreage dedicated to the subject well by colored pencil or hatchure marks on the plat below.
2. If more than one lease is dedicated to the well, outline each and identify the ownership thereof (both as to working interest and royalty).
3. If more than one lease of different ownership is dedicated to the well, have the interests of all owners been consolidated by communitization, unitization, force-pooling, etc?

☐ Yes ☒ No If answer is "yes," type of consolidation _____

If answer is "no," list the owners and tract descriptions which have actually been consolidated. (Use reverse side of this form if necessary.) **Frank Chappell, Jr.**

No allowable will be assigned to the well until all interests have been consolidated (by communitization, unitization, forced-pooling, or otherwise) or until a non-standard unit, eliminating such interests, has been approved by the Commission.

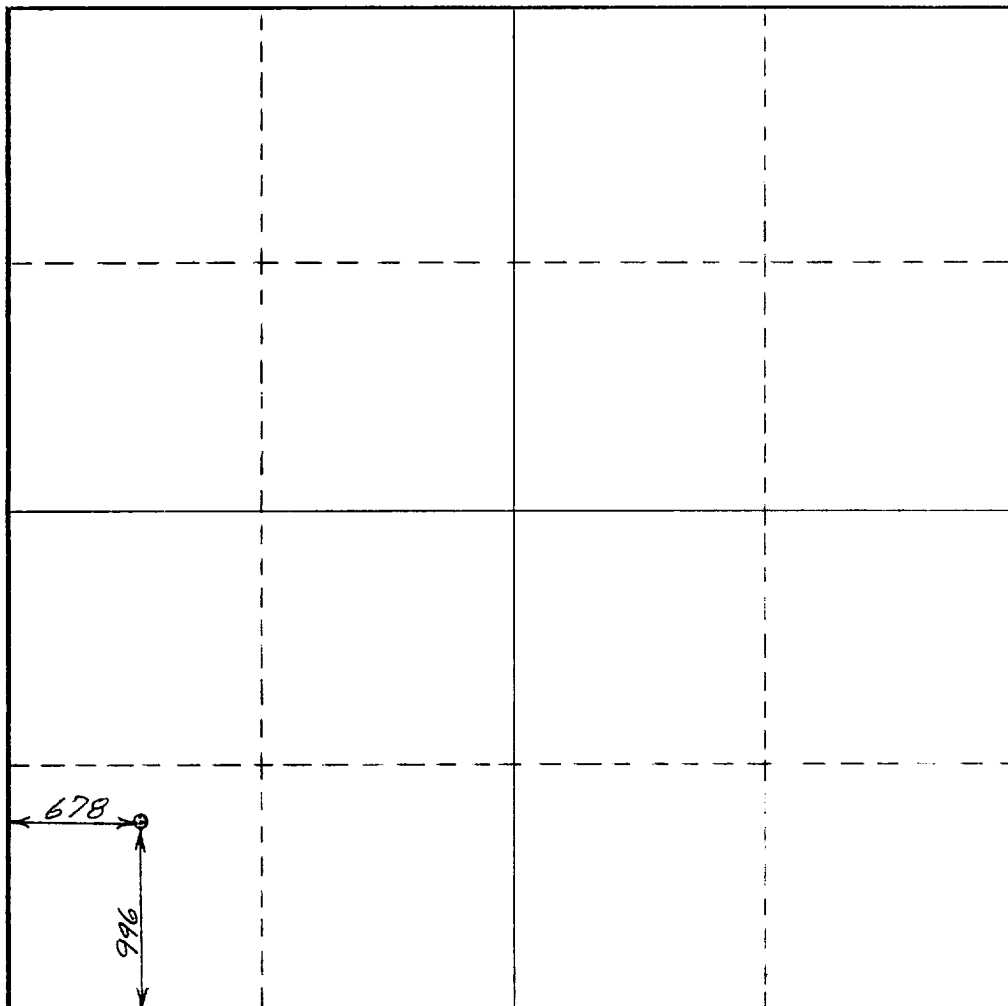

CERTIFICATION

I hereby certify that the information contained herein is true and complete to the best of my knowledge and belief.

Name
James P. Kiel

Position
Owner

Company
Puretex Oil Co.

Date
Sept. 20, 1971

I hereby certify that the well location shown on this plat was plotted from field notes of actual surveys made by me or under my supervision, and that the same is true and correct to the best of my knowledge and belief.

SEPTEMBER 23, 1971

Date Surveyed
Sept. 20, 1971
Registered Professional Engineer
and/or Land Surveyor
NO.

5039

Certificate No. **5039**
NEW MEXICO
LAND & DEEDS

RECEIVED

SEP 25 1961

WILSON CONSERVATION COMM.
SANTA FE

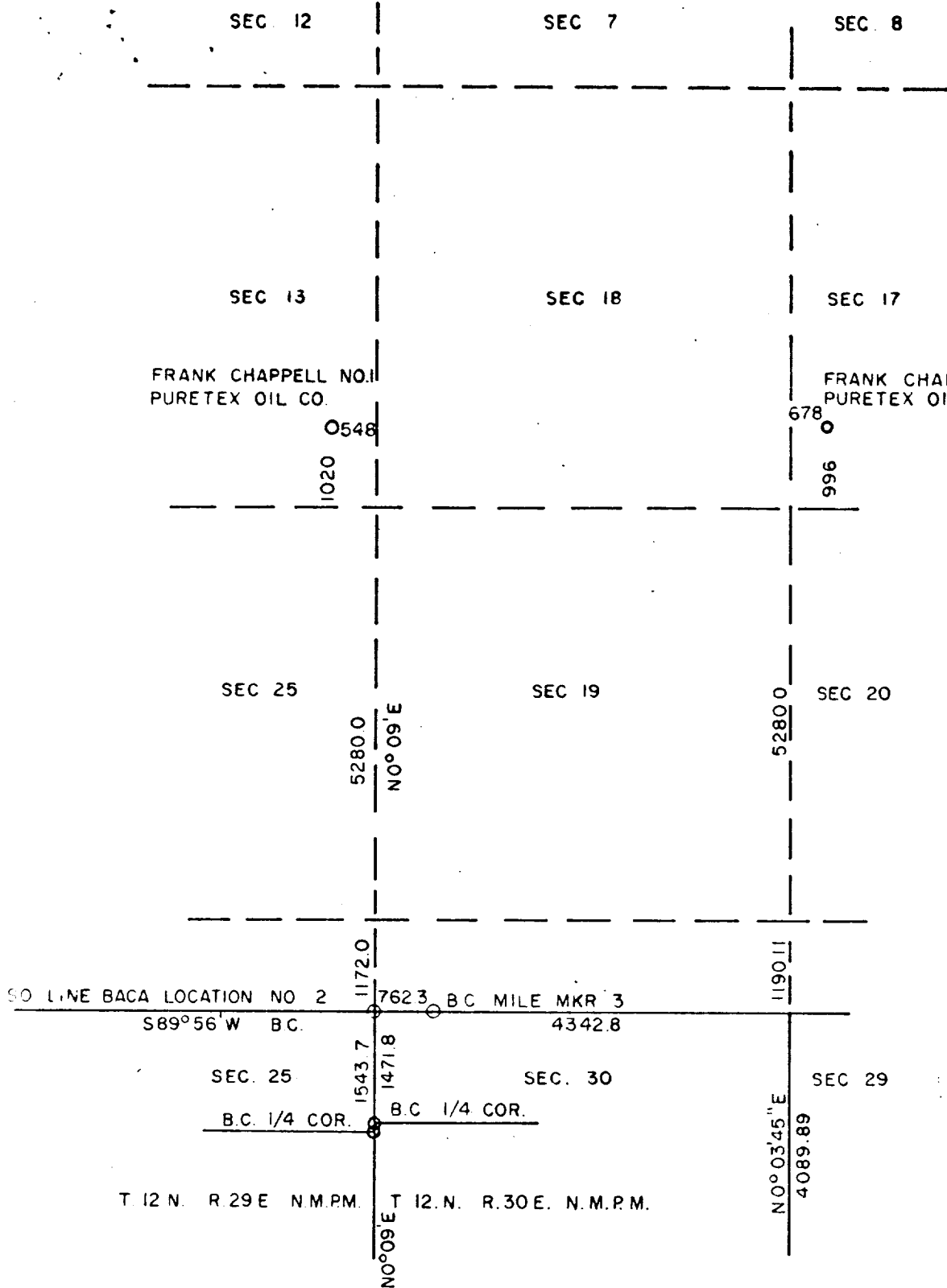

SURVEY IN BACA LOCATION No. 2
TO DETERMINE LOCATION OF
PURETEX OIL COMPANY, FRANK
CHAPPELL, No. 2

THE SECTIONS, AS SHOWN, ARE
ASSUMED.

CERTIFICATE OF SURVEY

I HEREBY CERTIFY THIS PLAT TO BE A COPY
OF A SURVEY MADE IN THE FIELD BY ME, AND
THAT THE SAME IS TRUE AND CORRECT TO THE
BEST OF MY KNOWLEDGE AND BELIEF.

Marlan G. Deaton

MARLAN G. DEATON, L.S.
N.M. No. 5039