

STATE OF NEW MEXICO
ENERGY AND MINERALS DEPARTMENT

OIL CONSERVATION DIVISION

Form C-101
Revised 10-1-78

NO. OF COPIES RECEIVED	
DISTRIBUTION	
SANTA FE	
FILE	
U.S.G.S.	
LAND OFFICE	
OPERATOR	

P. O. BOX 2088

SANTA FE, NEW MEXICO 87501

API # 30-047-20031

5A. Indicate Type of Lease	
STATE <input type="checkbox"/>	FEE <input checked="" type="checkbox"/>
5. State Oil & Gas Lease No.	
015788 AND 015789	

APPLICATION FOR PERMIT TO DRILL, DEEPEN, OR PLUG BACK

1a. Type of Work		7. Unit Agreement Name	
b. Type of Well OIL WELL <input checked="" type="checkbox"/> GAS WELL <input type="checkbox"/> OTHER <input type="checkbox"/>		MIDAS MINERALS CORP.	
DEEPEN <input type="checkbox"/> PLUG BACK <input type="checkbox"/>		8. Farm or Lease Name	
SINGLE ZONE <input checked="" type="checkbox"/> MULTIPLE ZONE <input type="checkbox"/>		SCLANO LEASE	
2. Name of Operator		9. Well No.	
MIDAS MINERALS CORP.		Midas #4	
3. Address of Operator		10. Field and Pool, or Wildcat	
1408 SAGEBRUSH TR. SE. ALBUQUERQUE, NM. 87123		WILD CAT	
4. Location of Well		12. County	
UNIT LETTER <u>N</u> LOCATED <u>533</u> FEET FROM THE <u>SOUTH</u> LINE		SAN MIGUEL	
AND <u>2570</u> FEET FROM THE <u>WEST</u> LINE OF SEC. <u>3</u> TWP. <u>13 N</u> RGE. <u>15 E</u> NMPM			
19. Proposed Depth		19A. Formation	
2000 FEET		PENNSYLVANIAN	
20. Rotary or C.T.		ROTARY	
21. Elevations (Show whether DF, RT, etc.)		22. Approx. Date Work will start	
6490 FT		JULY 8th, 1985	
21A. Kind & Status Plug. Bond		21B. Drilling Contractor	
Plugging Bond Attached			

PROPOSED CASING AND CEMENT PROGRAM

SIZE OF HOLE	SIZE OF CASING	WEIGHT PER FOOT	SETTING DEPTH	SACKS OF CEMENT	EST. TOP
9 1/2"	7 5/8"	26 #	300 Feet +	CIRCULATE	SURF
6 1/2"	4 1/2"	10 1/2 #	2000 "	CIRCULATE	SURF

WE PROPOSE TO DRILL WITH AIR IF POSSIBLE, IF NOT WE WILL USE FRESH WATER MUD. WE WILL DRILL TO 300 FEET OR MORE AND SET 7 5/8" CASING. WE WILL THEN DRILL TO 2000 FEET AND IF WE THINK WE HAVE A PRODUCER, WE WILL SET 4 1/2" CASING. WE WILL CIRCULATE CEMENT TO THE SURFACE ON BOTH STRINGS OF PIPE. IF WE DON'T HAVE A PRODUCER, WE WILL PLUG THE WELL AS INSTRUCTED.

IN ABOVE SPACE DESCRIBE PROPOSED PROGRAM; IF PROPOSAL IS TO DEEPEN OR PLUG BACK, GIVE DATA ON PRESENT PRODUCTIVE ZONE AND PROPOSED NEW PRODUCTIVE ZONE. GIVE BLOWOUT PREVENTER PROGRAM, IF ANY.

I hereby certify that the information above is true and complete to the best of my knowledge and belief.

Signed Andrew E. Long Title President Date June 24th, 1985

(This space for State Use)

APPROVED BY David Catalan TITLE Acting District Supervisor DATE 6-25-85

CONDITIONS OF APPROVAL, IF ANY: No allowable well to be assigned until a non-standard location has been approved by the Division.

OIL CONSERVATION DIVISION

STATE OF NEW MEXICO
ENERGY AND MINERALS DEPARTMENT

P. O. BOX 2088
SANTA FE, NEW MEXICO 87501

Form C-102
Revised 10-1-78

All distances must be from the outer boundaries of the Section.

Operator MIDAS MINERALS CORPORATION			Lease SOLANO		Well No. #4
Unit Letter N	Section 3	Township 13N	Range 15E	County SAN MIGUEL	
Actual Footage Location of Well: 2570 feet from the WEST line and 533 feet from the SOUTH line					
Ground Level Elev. 6490	Producing Formation PENNSYLVANIAN	Pool WILDCAT	Dedicated Acreage 40 Acres		

1. Outline the acreage dedicated to the subject well by colored pencil or hatchure marks on the plat below.
2. If more than one lease is dedicated to the well, outline each and identify the ownership thereof (both as to working interest and royalty).
3. If more than one lease of different ownership is dedicated to the well, have the interests of all owners been consolidated by communitization, unitization, force-pooling, etc?

☐ Yes ☒ No If answer is "yes," type of consolidation _____

If answer is "no," list the owners and tract descriptions which have actually been consolidated. (Use reverse side of this form if necessary.) ANTONIO SOLANO AND LUIS SOLANO - SEE TRACTS BELOW

No allowable will be assigned to the well until all interests have been consolidated (by communitization, unitization, forced-pooling, or otherwise) or until a non-standard unit, eliminating such interests, has been approved by the Division.

(SEE AGREEMENT ATTACHED) 3 SOLANO BROTHERS AGREE TO SHARE EQUALLY IN ROYALTY.

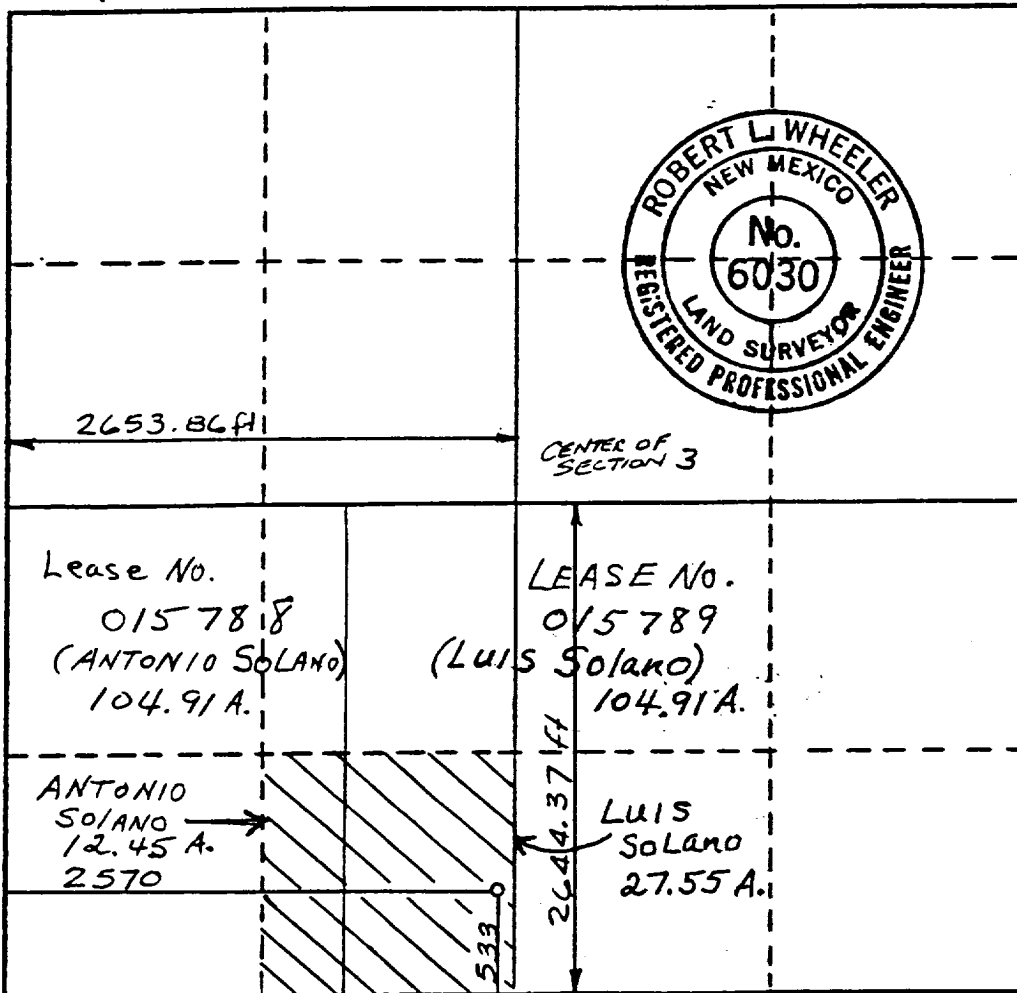

CERTIFICATION

I hereby certify that the information contained herein is true and complete to the best of my knowledge and belief.

Andrew E. Long
Name

ANDREW E. LONG
Position

PRESIDENT

Company

MIDAS MINERALS CORPORATION

Date

JUNE 3rd, 1985

I hereby certify that the well location shown on this plat was plotted from field notes of actual surveys made by me or under my supervision, and that the same is true and correct to the best of my knowledge and belief.

30 MAY 1985

Date Surveyed

Robert L. Wheeler
Registered Professional Engineer
and/or Land Surveyor

6030 NEW MEXICO

Certificate No.

0 330 660 990 1320 1650 1980 2310 2640 2000 1500 1000 500 0

AGREEMENT NOTICE

We the following; Luis Solano, Apolinario Solano, and Antonio Solano, owners and/or heirs of property being utilized for drilling for oil and gas do hereby agree that we are to share equally of any royalties or other benefits as a result of said drillings.

Signed Luis Solano
Subscribed and sworn to before me this 20th day
of July 1983
Notary Public Mildred A Cassai
My Commission Expires October 6, 1985

Signed Apolinario Solano
Subscribed and sworn to before me this 20th day
of July 1983
Notary Public Mildred A Cassai
My commission Expires October 6, 1985

Signed Antonio Solano
Subscribed and sworn to before me this 23 day
of July 1983
Notary Public Henry Beissner
My commission Expires Dec. 22-1983