

STATE OF NEW MEXICO
ENERGY AND MINERALS DEPARTMENT

OIL CONSERVATION DIVISION
P. O. BOX 2088
SANTA FE, NEW MEXICO 87501

Form C-101
Revised 10-1-78

NO. OF COPIES RECEIVED	
DISTRIBUTION	
SANTA FE	
FILE	<input checked="" type="checkbox"/>
J.S.G.S.	
LAND OFFICE	
OPERATOR	

API #30-047-20032

5A. Indicate Type of Lease
STATE ☐ FEDERAL ☒
5. State Oil & Gas Lease No.

APPLICATION FOR PERMIT TO DRILL, DEEPEN, OR PLUG BACK

1a. Type of Work DRILL <input checked="" type="checkbox"/> DEEPEN <input type="checkbox"/> PLUG BACK <input type="checkbox"/>		7. Unit Agreement Name
b. Type of Well OIL WELL <input checked="" type="checkbox"/> GAS WELL <input type="checkbox"/> OTHER <input type="checkbox"/> SINGLE ZONE <input type="checkbox"/> MULTIPLE ZONE <input type="checkbox"/>		8. Name of Lease Owner Ben Lujan
2. Name of Operator (Wet Hole #1-Limited Partnership Agreement)		9. Well No. (1) one
3. Address of Operator 104 Alamo #2 Las Vegas, N.M. 87701		10. Field and Pool of Interest Wildcat
4. Location of Well UNIT LETTER <u>M</u> LOCATED <u>668</u> FEET FROM THE <u>West</u> LINE AND <u>180</u> FEET FROM THE <u>South</u> LINE OF SEC. <u>#1</u> TWP. <u>14N</u> RGE. <u>23E</u>		11. County San Miguel
19. Proposed Depth 2,500 ft.		19A. Formation Penn
20. Rotary or C.C. Rotary		21. Approx. Date Work will start 18 Nov. 85
21A. Kind & Status Plug. Bond One-Well, Active		21B. Drilling Contractor Joe Salazar, Grants, NM
22. Elevation (Jaco washer D.F. RT. etc.) 4,800 ft 4773 G1		

PROPOSED CASING AND CEMENT PROGRAM

SIZE OF HOLE	SIZE OF CASING	WEIGHT PER FOOT	SETTING DEPTH	SACKS OF CEMENT	EST. TOP
12-1/4 "	8-5/8"	23#	300'	200	Circulate
7-7/8 "	4-1/2 "	10.5#	2,500'		

Note:
Conductor pipe will be 14" @ setting of 20'

APPROVAL VALID FOR 90 DAYS
PERMIT EXPIRES 2-20-85
UNLESS DRILLING UNDERWAY

OIL CONSERVATION COMMISSION TO BE NOTIFIED
WITHIN 24 HOURS OF BEGINNING OPERATIONS

COLLECT AND SACK SAMPLES FOR
NEW MEXICO BUREAU OF MINES, SOCORRO
AT AT LEAST TEN FOOT INTERVALS

ABOVE SPACE DESCRIBE PROPOSED PROGRAM IF PROPOSAL IS TO DEEPEN OR PLUG BACK. GIVE DATA ON PRESENT PRODUCTIVE ZONE AND PROPOSED NEW PRODUCE.

I hereby certify that the information above is true and complete to the best of my knowledge and belief.

By [Signature] Title General Partner Date 12 Nov 1985

MOVED BY [Signature] TITLE DISTRICT SUPERVISOR DATE 11-22-85

CONDITIONS OF APPROVAL: No Allowable will be assigned until NON-standard location has been approved.

All distances must be from the outer boundaries of the Section.

Operator <u>WETHOLE NO 1</u>		Lease <u>BEN LUJAN</u>		Well No.	
Unit Letter <u>M</u>	Section <u>1</u>	Township <u>14 N</u>	Range <u>23 E</u>	County <u>SAN MIGUEL</u>	
Actual Footage Location of Well: <u>668</u> feet from the <u>WEST</u> line and <u>180</u> feet from the <u>SOUTH</u> line					
Ground Level Elev. <u>4773</u>	Producing Formation		Pool	Dedicated Acreage: <u>.40</u> acres	

1. Outline the acreage dedicated to the subject well by colored pencil or hatchure marks on the plat below.
2. If more than one lease is dedicated to the well, outline each and identify the ownership thereof (both as to working interest and royalty).
3. If more than one lease of different ownership is dedicated to the well, have the interests of all owners been consolidated by communitization, unitization, force-pooling, etc?

☐ Yes ☐ No If answer is "yes," type of consolidation _____

If answer is "no," list the owners and tract descriptions which have actually been consolidated. (Use reverse side of this form if necessary.) _____

No allowable will be assigned to the well until all interests have been consolidated (by communitization, unitization, forced-pooling, or otherwise) or until a non-standard unit, eliminating such interests, has been approved by the Division.

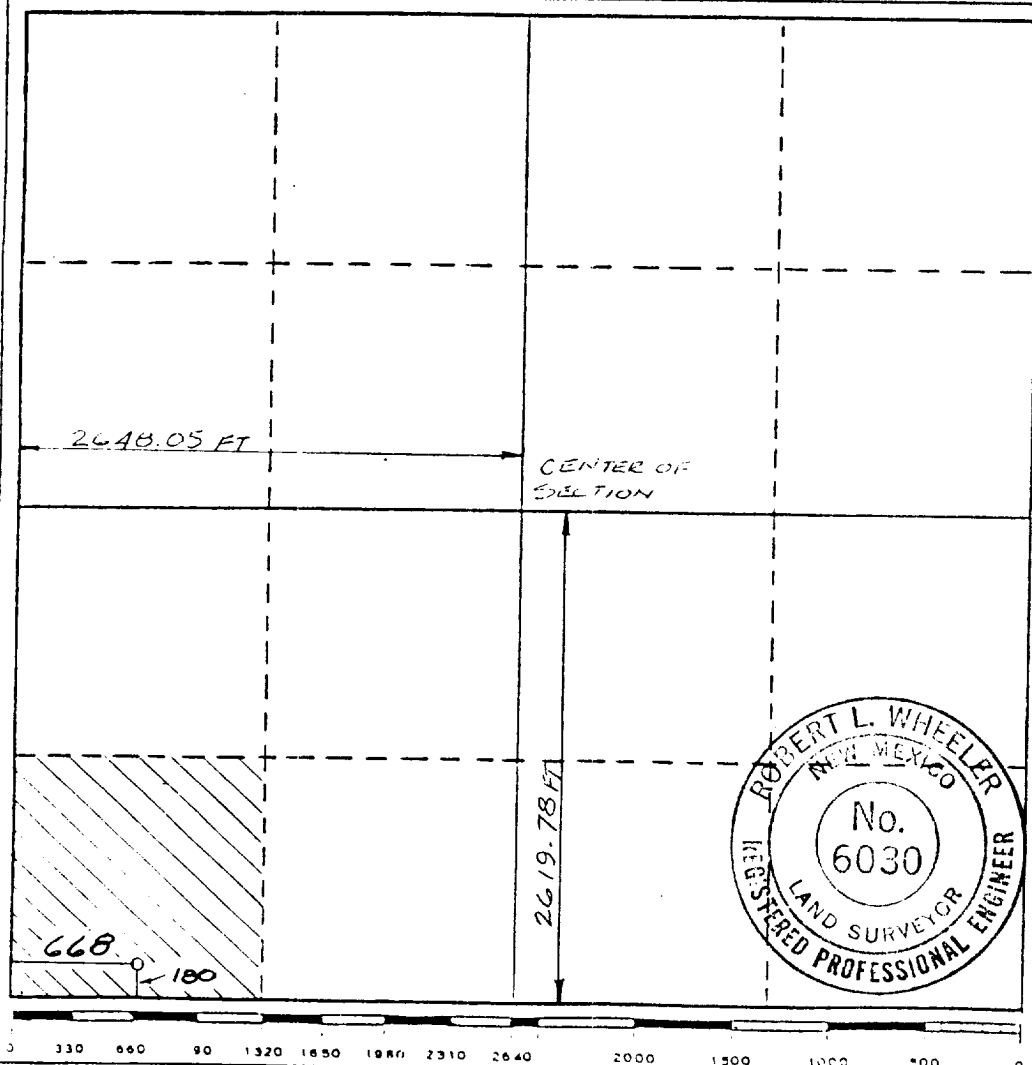

CERTIFICATION

I hereby certify that the information contained herein is true and complete to the best of my knowledge and belief.

JEFF REYNOLDS / DAVID GONZALEZ
Name

GENERAL PARTNER
Position

WETHOLE NO 1
Company

OCTOBER 27, 1985
Date

I hereby certify that the well location shown on this plat was plotted from field notes of actual surveys made by me or under my supervision, and that the same is true and correct to the best of my knowledge and belief.

27 OCTOBER 1985
Date Surveyed

Robert Wheeler
Registered Professional Engineer
and/or Land Surveyor

6030 NEW MEXICO
Certificate No.