

Newton K. Roberts
McCave No. 1
San Miguel County

This is to certify that I am a registered professional land surveyor, that the following map was prepared from field notes of actual surveys made by me or under my direction and that the same are true and correct to the best of my knowledge and belief.

Jackson W. Speer

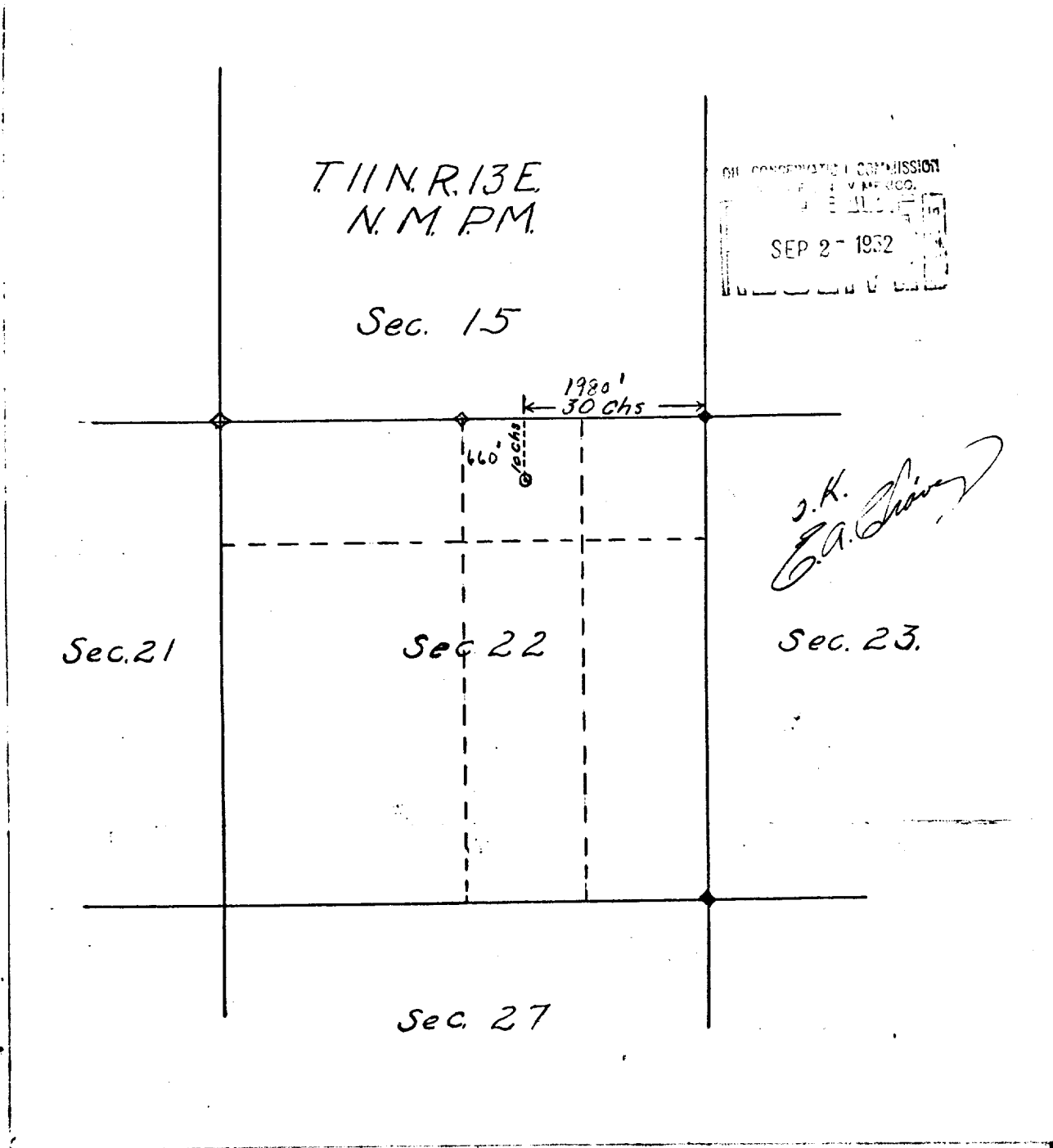

NEW MEXICO OIL CONSERVATION COMMISSION

NOTICE OF INTENTION TO DRILL

See Rules 101 and 1104.

If changes in the proposed plan are considered advisable, a copy of this notice showing such changes will be returned to the sender. Submit this notice in triplicate. One copy will be returned following approval.

Zia Lodge, 4611 East Central, Albuquerque, N.M. **March 24th, 1952**
Place Date

Notice hereby is given that it is our intention to commence the drilling of a well to be known as.....

McGone Coal/Newton R. Roberts, well No. **1** in **NW 1/4 of NE 1/4**
Company or Operator Lease
 of Sec. **23**, T. **11 N**, R. **13 East** N. M., P. M., Pool, **San Miguel** County.

The well is **660** feet from (N.) (S.) line and **660** feet from (E.) (W.) line of the above section.

(Give location from section lines. Cross out wrong directions.)

If state land the oil and gas lease is No. **B-11249** Assignment No. **7**

If patented land the owner is.....

Address.....

If government land the permittee is.....

Address.....

The lessee is.....

Address.....

We propose to drill well with drilling equipment as follows:.....

Rotary Rig

The status of a bond for this well in conformance with Rule 101 of the General Rules and Regulations of the Commission is as follows:.....

We propose to use the following strings of casing and to land or cement them as indicated:

Size of Hole	Size of Casing	Weight Per Foot	New or Second Hand	Depth	Landed or Cemented	Sacks Cement
14"	10 3/4 OD	32.75	New	200 feet.	Cemented & Circulated	100
9"	7" OD	29 lbs.	New	On top of oil or gas sand		

If changes in the above plans become advisable we will notify you before cementing or landing casing. We estimate that the first productive oil or gas sand should occur at a depth of about **2100** feet.

Additional information:

Approved May 2, 1952
 except as follows:

Newton R. Roberts
Company or Operator

OIL CONSERVATION COMMISSION,

By Engene A. Harvey
 Title geologist

By.....
 Position.....
 Send communications regarding well to:
 Name Max L. Baker
 Address (business mgr.) - as above