

NMOCA
arteria

APPROVED
(Orig. Sgd. by) **WILLIAM H. FELDMILLER**
DISTRICT ENGINEER
SEP 19 1962

(SUBMIT IN TRIPPLICATE)
RECEIVED
SEP 19 1962
UNITED STATES
DEPARTMENT OF THE INTERIOR
GEOLOGICAL SURVEY
U. S. GEOLOGICAL SURVEY
ROOSEVELT, NEW MEXICO

Land Office **New Mexico**
Lease No. **101 063700**
Unit **Am. Min. Metal Co.**

RECEIVED
SEP 20 1962
U. S. G.
ARTESIA, OFFICE

SUNDRY NOTICES AND REPORTS ON WELLS

NOTICE OF INTENTION TO DRILL.....	<input checked="" type="checkbox"/>	SUBSEQUENT REPORT OF WATER SHUT-OFF.....	
NOTICE OF INTENTION TO CHANGE PLANS.....		SUBSEQUENT REPORT OF SHOOTING OR ACIDIZING.....	
NOTICE OF INTENTION TO TEST WATER SHUT-OFF.....		SUBSEQUENT REPORT OF ALTERING CASING.....	
NOTICE OF INTENTION TO RE-DRILL OR REPAIR WELL.....		SUBSEQUENT REPORT OF RE-DRILLING OR REPAIR.....	
NOTICE OF INTENTION TO SHOOT OR ACIDIZE.....		SUBSEQUENT REPORT OF ABANDONMENT.....	
NOTICE OF INTENTION TO PULL OR ALTER CASING.....		SUPPLEMENTARY WELL HISTORY.....	
NOTICE OF INTENTION TO ABANDON WELL.....			

(INDICATE ABOVE BY CHECK MARK NATURE OF REPORT, NOTICE, OR OTHER DATA)

October 17, 1962

Well No. **2** is located **3301** ft. from **S** line and **1976** ft. from **W** line of sec. **4**
 NE 1/4 of Sec. 4 14 North 12 East N.M.P.
 (1/4 Sec. and Sec. No.) (Twp.) (Range) (Meridian)
Wildcat **County of San Miguel** **New Mexico**
 (Field) (County or Subdivision) (State or Territory)

The elevation of the derrick floor above sea level is _____ ft.

DETAILS OF WORK

(State names of and expected depths to objective sands; show sizes, weights, and lengths of proposed casings; indicate mudding jobs, cementing points, and all other important proposed work)

Cable Tool to estimated T.D. of 2500' or Production

10" Surface casing set at approximately 100' Surface casing will be cemented with a volume sufficient to circulate to surface. Will run 4 1/2" production casing to top of pay if encountered and cement.

Drilling contractor: **J. M. Shiveley**
2122 Lakeshore Ave.,
Oakland, Calif.

ILLEGIBLE

I understand that this plan of work must receive approval in writing by the Geological Survey before operations may be commenced.

Company **Harold L. Stanley**
 Address **1109 Columbia Drive, NE**
Albuquerque, N.M.
 By **Harold L. Stanley**
 Title _____

NUMBER OF COPIES RECEIVED	
DISTRIBUTION	
SANTA FE	
FILE	
U.S.G.S.	
LAND OFFICE	
TRANSPORTER	OIL GAS
PRODUCTION OFFICE	
OPERATOR	

NEW MEXICO OIL CONSERVATION COMMISSION
WELL LOCATION AND ACREAGE DEDICATION PLAT
 SEE INSTRUCTIONS FOR COMPLETING THIS FORM ON THE REVERSE SIDE

FORM C-128
Revised 5/1/57

SEP 1962

SECTION A					
Operator Harold L. Stanley		Lease N.M. 063700		Well No. 2	
Unit Letter	Section 4	Township 14 N	Range 12 E	County San Miguel	
Actual Footage Location of Well: 3301.32 feet from the South line and 1976.04 feet from the West line					
Ground Level Elev. 2592	Producing Formation		Pool	Dedicated Acreage: Acres	

1. Is the Operator the only owner in the dedicated acreage outlined on the plat below? YES ☒ NO ____ . ("Owner" means the person who has the right to drill into and to produce from any pool and to appropriate the production either for himself or for himself and another. (65-3-29 (e) NMSA 1935 Comp.)
2. If the answer to question one is "no," have the interests of all the owners been consolidated by communitization agreement or otherwise? YES ____ NO ____ . If answer is "yes," Type of Consolidation _____
3. If the answer to question two is "no," list all the owners and their respective interests below:

Owner	Land Description

SECTION B

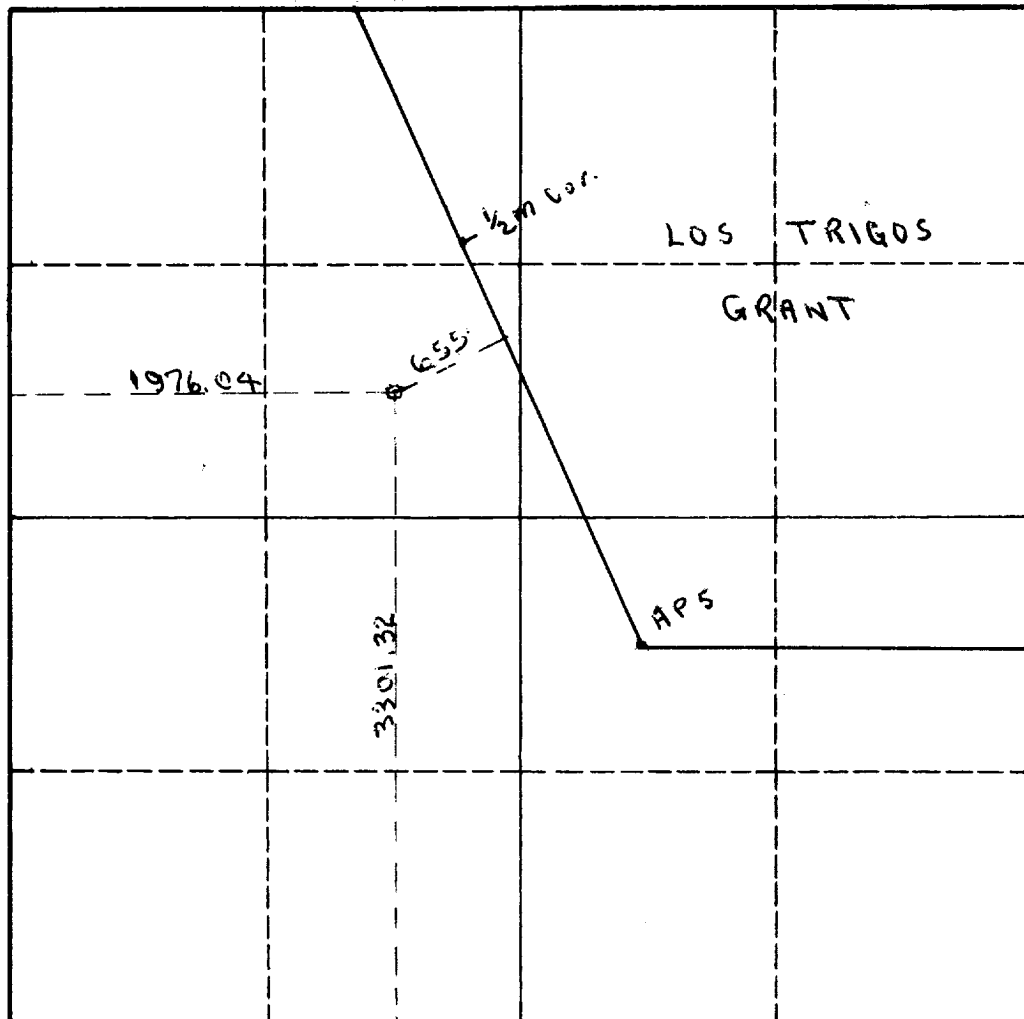

CERTIFICATION

I hereby certify that the information in SECTION A above is true and complete to the best of my knowledge and belief.

Name **Harold L. Stanley**

Position **Operator**

Company

Date **9-17-62**

I hereby certify that the well location shown on the plat in SECTION B was plotted from field notes of actual surveys made by me or under my supervision, and that the same is true and correct to the best of my knowledge and belief.

Date Surveyed **12 Sept. 1962**
 Registered Professional Engineer
 and/or Lead Surveyor
Walter S. Hurley
P.E. + L.S. 957
 Certificate No.

0 330 660 990 1320 1650 1980 2310 2640 2000 1500 1000 500 0

INSTRUCTIONS FOR COMPLETION OF FORM C-128

1. Operator shall furnish and certify to the information called for in Section A.
2. Operator shall outline the dedicated acreage for *both* oil and gas wells on the plat in Section B.
3. A registered professional engineer or land surveyor registered in the State of New Mexico or approved by the Commission shall show on the plat the location of the well and certify this information in the space provided.
4. All distances shown on the plat must be from the outer boundaries of the Section.
5. If additional space is needed for listing owners and their respective interests as required in question 3 of Section A, please use space below.

COUNTY		SAN MIGUEL FIELD Wildcat		STATE		N.M.	
WC	OPR	STANLEY, HAROLD L.				MAP	
		3 American Mining & Metal Co.					
		Sec. 4, T-14-N, R-12-E				CO-ORD	
		3301' fr S Line & 1976' fr W Line of Sec.					
		Spud 10-21-62					
	Temp. Aband. 7-17-64		CLASS		EL		
		FORMATION	DATUM	FORMATION	DATUM		
	CSG & SX - TUBING						
	10" 70' 15						
	LOGS EL GR RA IND HC A						
		TD 380'					

Temporarily Abandoned.

Distribution limited and publication prohibited by subscribers' agreement.
Reproduction rights reserved by Williams & Lee Scouting Service, Inc.

CONT.	PROP DEPTH 2500'	TYPE
DATE		

	F.R. 10-4-62.
	PD 2500'.
10-22-62	Drlg. 25'.
10-28-62	TD 70', prep to run casing.
11-5-62	TD 70', prep to drill.
11-12-62	Drlg. 200' red sh.
11-19-62	Drlg. 251', show dead oil @ 250'.
11-26-62	TD 260', SDR.
12-3-62	TD 260', SDR.
12-10-62	Drlg. 264'.
12-17-62	Drlg. 270* red sh.
12-31-62	TD 280', SD.
8-12-63	TD 360', SDR.
	Show dead oil @ 280'.
8-19-63	Drlg. 380'.
7-20-64	TD 380', Temporarily Abandoned.

