

NEW MEXICO OIL CONSERVATION COMMISSION
WELL LOCATION AND ACREAGE DEDICATION PLAT

Form C-102
Supersedes C-128
Effective 1-1-65

All distances must be from the outer boundaries of the Section.

Operator Arthur B. Ramsey.			Lease White Lakes (State Land).		Well No. One (1).
Unit Letter	Section 28	Township 11-North	Range 11-East	County Santa Fe	
Actual Footage Location of Well: 330' East feet from the sec. center line and 330' South feet from the sec. North line					
Ground Level Elev. 6,822'	Producing Formation ?		Pool Wildcat.		Dedicated Acreage: 40 Acres

1. Outline the acreage dedicated to the subject well by colored pencil or hachure marks on the plat below.
2. If more than one lease is dedicated to the well, outline each and identify the ownership thereof (both as to working interest and royalty). **Note: Entire Section 28 and S 1/2 of Sec. 21 is on one State Land Lease. No. :L1432.**
3. If more than one lease of different ownership is dedicated to the well, have the interests of all owners been consolidated by communitization, unitization, force-pooling, etc?

☐ Yes ☐ No If answer is "yes," type of consolidation _____

If answer is "no," list the owners and tract descriptions which have actually been consolidated. (Use reverse side of this form if necessary.) **All Sec. 28 and S 1/2 Sec. 21 is one owner. State Land Lease #L-1432.**
No allowable will be assigned to the well until all interests have been consolidated (by communitization, unitization, forced-pooling, or otherwise) or until a non-standard unit, eliminating such interests, has been approved by the Commission.

		0	
		28	
Surveyors Plats attached.		Well location: NW NW NE.	

CERTIFICATION

I hereby certify that the information contained herein is true and complete to the best of my knowledge and belief.

Arthur B. Ramsey
Name
Operator.

Position
dba Ramsey Petroleum Co.

Company

Date
August 1, 1969.

I hereby certify that the well location shown on this plat was plotted from field notes of actual surveys made by me or under my supervision, and that the same is true and correct to the best of my knowledge and belief.

Arthur F. Brown
Date Surveyed
July 14, 1969.

Registered Professional Engineer and/or Land Surveyor
Arthur F. Brown. P. E. & L. S. No. 1111. N. Mexico.

Certificate No.
1111.

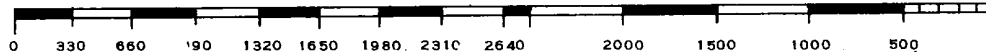

Section 28, T. 11 N., R. 11 E.
N. M. P. M.
Scale, 1" = 1000'

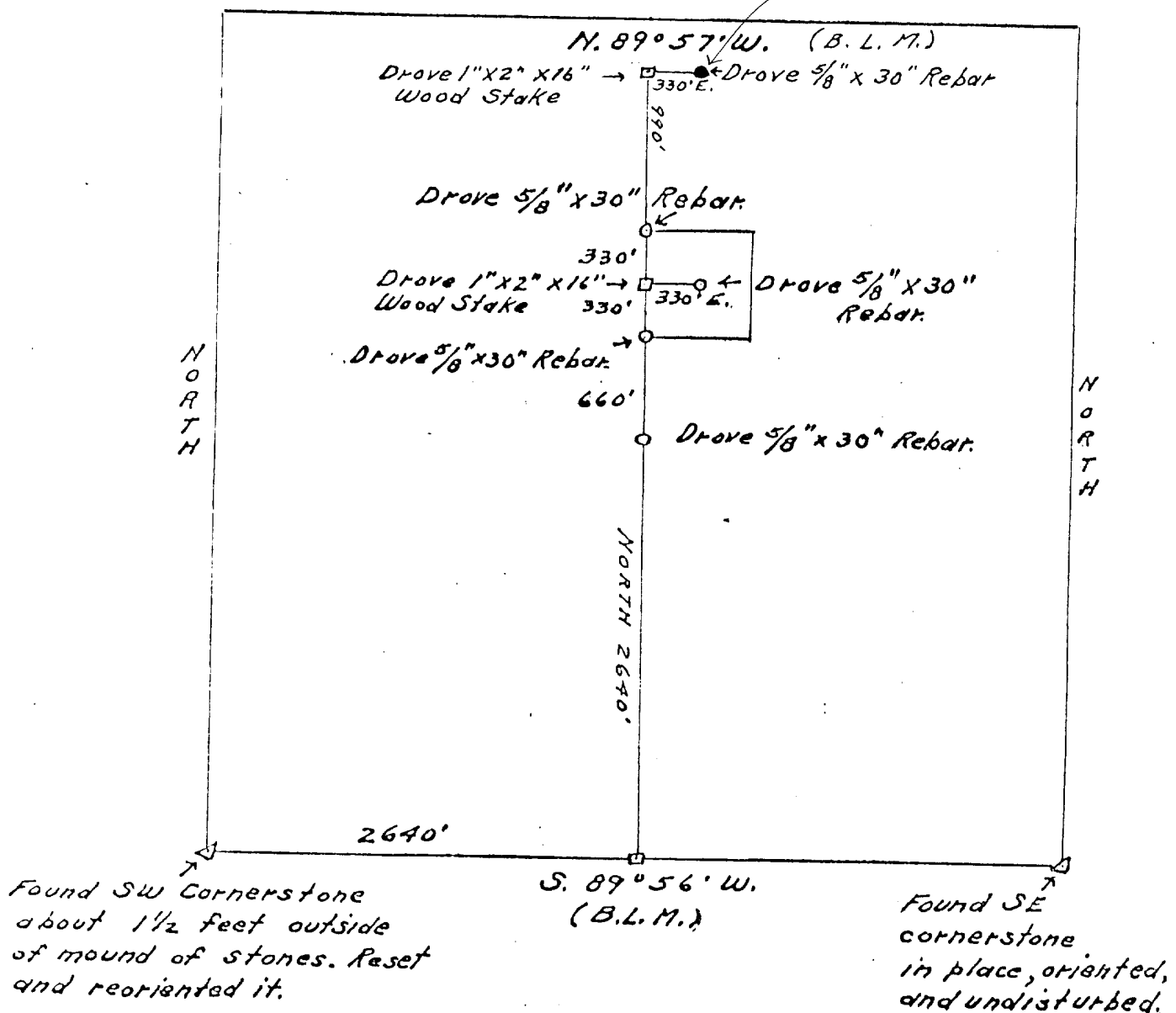

Plat of survey of a portion of Section 28,
Township 11 North, Range 11 East of New
Mexico Principal Meridian, prepared for
the Ramsey Petroleum Co., Santa Fe, New
Mexico, from field work done on July 8,
1969.

Arthur F. Brown

Arthur F. Brown
P.E. & L.S. 1111, N. Mex.

Santa Fe, N. M.

July 9, 1969

Amended July 14, 1969

