

NO. OF COPIES RECEIVED	
DISTRIBUTION	
SANTA FE	
FILE	<input checked="" type="checkbox"/>
U.S.G.S.	
LAND OFFICE	
OPERATOR	

NEW MEXICO OIL & GAS COMMISSION

**RECEIVED**

**MAY 13 1975**

**OIL CONSERVATION COMM.**

**Santa Fe**

Form C-101  
Revised 1-1-65

5A. Indicate Type of Lease STATE <input type="checkbox"/> FEE <input checked="" type="checkbox"/>
5. State Oil & Gas Lease No.
7. Unit Agreement Name
8. Farm or Lease Name <b>Horton</b>
9. Well No. <b>#1</b>
10. Field and Pool, or Wildcat <b>Wildcat</b>
12. County <b>Santa Fe</b>
18. Proposed Depth <b>3150</b>
19A. Formation
20. Rotary or C.T. <b>Rotary</b>
21. Elevations (Show whether DF, RT, etc.) <b>6685.0</b>
21A. Kind & Status Plug. Bond <b>Single</b>
21B. Drilling Contractor <b>Ray F. Padilla, Jr. &amp; James Ludwick</b>
22. Approx. Date Work will start <b>Before May 15, 1975</b>

**APPLICATION FOR PERMIT TO DRILL, DEEPEN, OR PLUG BACK**

1a. Type of Work  
b. Type of Well  
DRILL ☐ DEEPEN ☒ PLUG BACK ☐  
OIL WELL ☐ GAS WELL ☐ OTHER **Wildcat** SINGLE ZONE ☐ MULTIPLE ZONE ☐

2. Name of Operator  
**Ray F. Padilla, Jr. and James Ludwick**

3. Address of Operator  
**503 East Cedar, Farmington, New Mexico 87401**

4. Location of Well  
UNIT LETTER **A** LOCATED **330** FEET FROM THE **North** LINE  
AND **330** FEET FROM THE **East** LINE OF SEC. **32** TWP. **11 N** RGE. **7 E** NMPM

21. Elevations (Show whether DF, RT, etc.)  
**6685.0**

21A. Kind & Status Plug. Bond  
**Single**

21B. Drilling Contractor  
**Ray F. Padilla, Jr. & James Ludwick**

22. Approx. Date Work will start  
**Before May 15, 1975**

**PROPOSED CASING AND CEMENT PROGRAM**

SIZE OF HOLE	SIZE OF CASING	WEIGHT PER FOOT	SETTING DEPTH	SACKS OF CEMENT	EST. TOP
11"	10 3/4"	48 lb.	350'	120	Surface
6 1/8"	---	--	--	--	--

- This Wildcat Well is to be deepened to a total depth of 3150 Ft. (or more if desired by leasees) or until oil or gas are encountered.

- If granite or other impenetrable substance shall be encountered drilling will cease.

APPROVAL VALID  
FOR 90 DAYS UNLESS  
DRILLING COMMENCED,

EXPIRES 8/12/75

IN ABOVE SPACE DESCRIBE PROPOSED PROGRAM: IF PROPOSAL IS TO DEEPEN OR PLUG BACK, GIVE DATA ON PRESENT PRODUCTIVE ZONE AND PROPOSED NEW PRODUCTIVE ZONE. GIVE BLOWOUT PREVENTER PROGRAM, IF ANY.

I hereby certify that the information above is true and complete to the best of my knowledge and belief.

Signed Ray F. Padilla, Jr. Title Drilling Contractor Date 5/14/75

(This space for State Use)

APPROVED BY Carl Ulvog TITLE SENIOR PETROLEUM GEOLOGIST DATE 5/14/75

CONDITIONS OF APPROVAL, IF ANY:

COMPLETED BY THE OPERATOR FOR  
NEW MEXICO OIL & GAS COMMISSION, BOHANNON  
AND FIELD OFFICE OF MATERIALS

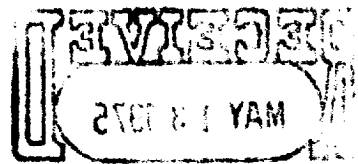

COMMUNICATIONS SECTION  
MAY 18 1975

NEW MEXICO OIL CONSERVATION COMMISSION  
WELL LOCATION AND ACREAGE DEDICATION PLAT

Form C-102  
Supersedes C-128  
Effective 1-1-65

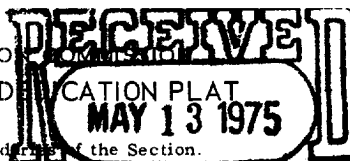

All distances must be from the outer boundary of the Section.

Operator <b>Ray F. Padilla, Jr. &amp; James Ludwick</b>			Lease <b>Horton</b>		<b>OIL CONSERVATION COMM.</b>	Well No. <i>Horton #1</i>
Unit Letter <b>A</b>	Section <b>32</b>	Township <b>11 North</b>	Range <b>7 East</b>	County <b>Santa Fe</b>		

Actual Footage Location of Well:  
**330** feet from the **North** line and **330** feet from the **East** line

Ground Level Elev. <b>6685.0</b>	Producing Formation	Pool	Dedicated Acreage: Acres
-------------------------------------	---------------------	------	-----------------------------

1. Outline the acreage dedicated to the subject well by colored pencil or hachure marks on the plat below.
2. If more than one lease is dedicated to the well, outline each and identify the ownership thereof (both as to working interest and royalty).
3. If more than one lease of different ownership is dedicated to the well, have the interests of all owners been consolidated by communitization, unitization, force-pooling, etc?

☐ Yes ☐ No If answer is "yes," type of consolidation \_\_\_\_\_

If answer is "no," list the owners and tract descriptions which have actually been consolidated. (Use reverse side of this form if necessary.) \_\_\_\_\_

No allowable will be assigned to the well until all interests have been consolidated (by communitization, unitization, forced-pooling, or otherwise) or until a non-standard unit, eliminating such interests, has been approved by the Commission.

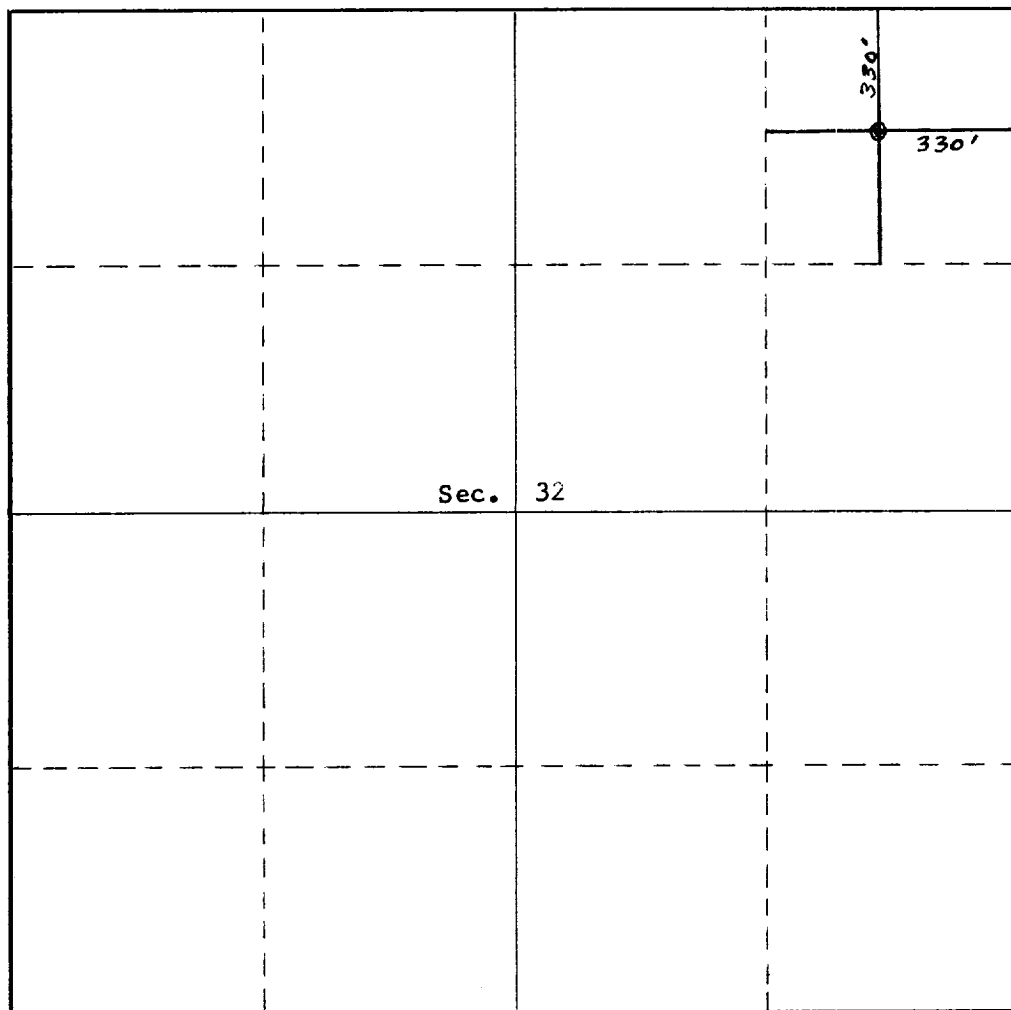

CERTIFICATION

I hereby certify that the information contained herein is true and complete to the best of my knowledge and belief.

Name

Position

Company

Date

I hereby certify that the well location shown on this plat was plotted from field notes of actual surveys made by me or under my supervision, and that the same is true and correct to the best of my knowledge and belief.

**17 March, 1974**

Date Surveyed

Registered Professional Engineer  
and/or Land Surveyor

**James P. Leese**  
**1463**

Certificate No.

*1463*

