

NO. OF COPIES RECEIVED	
DISTRIBUTION	
SANTA FE	
FILE	✓
U.S.G.S.	
LAND OFFICE	
OPERATOR	

API # 30-049-20008  
NEW MEXICO OIL CONSERVATION COMMISSION

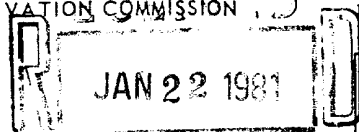

Form C-101  
Revised 1-1-65

5A. Indicate Type of Lease

STATE ☐

FEE ☒

5. State Oil & Gas Lease No.

OIL CONSERVATION DIVISION  
SANTA FE

APPLICATION FOR PERMIT TO DRILL, DEEPEN, OR PLUG BACK

1a. Type of Work		7. Unit Agreement Name	
b. Type of Well DRILL <input checked="" type="checkbox"/> DEEPEN <input type="checkbox"/> PLUG BACK <input type="checkbox"/> OIL WELL <input checked="" type="checkbox"/> GAS WELL <input type="checkbox"/> OTHER <input type="checkbox"/> SINGLE ZONE <input type="checkbox"/> MULTIPLE ZONE <input type="checkbox"/>		8. Farm or Lease Name McKee	
2. Name of Operator PELTO OIL COMPANY		9. Well No. No. 1	
3. Address of Operator Two Greenspoint Plaza - Suite 400 16825 Northchase - Houston, Texas 77060		10. Field and Pool, or Wildcat Wildcat	
4. Location of Well UNIT LETTER P LOCATED 990 FEET FROM THE South LINE 990 East 5 13N 9E AND FEET FROM THE LINE OF SEC. TWP. RGE. NMPM		12. County Santa Fe	
21. Elevations (Show whether DF, RT, etc.) 5904 CR.		19. Proposed Depth 3500	19A. Formation Cretaceous
21A. Kind & Status Plug. Bond Blanket	21B. Drilling Contractor Stewart Brothers	22. Approx. Date Work will start February 1, 1981	

23. PROPOSED CASING AND CEMENT PROGRAM

SIZE OF HOLE	SIZE OF CASING	WEIGHT PER FOOT	SETTING DEPTH	SACKS OF CEMENT	EST. TOP
10"	8 5/8"	30#	200	100	surface
6 3/4"	4 1/2"	20#	as necessary	for production	surface

We propose to drill a 6 3/4" hole to 3500 to test the Dakota Formation. In the event oil or gas is encountered we will run a 4 1/2" production string as necessary.

COLLECT AND CASH SAMPLES FOR  
NEW MEXICO OIL CONSERVATION COMMISSION  
AT AT LEAST 100 FOOT INTERVALS

APPROVAL VALID FOR 90 DAYS  
PERMIT EXPIRES 5-5-81  
UNLESS DRILLING UNDERWAY

IN ABOVE SPACE DESCRIBE PROPOSED PROGRAM: IF PROPOSAL IS TO DEEPEN OR PLUG BACK, GIVE DATA ON PRESENT PRODUCTIVE ZONE AND PROPOSED NEW PRODUCTIVE ZONE. GIVE BLOWOUT PREVENTER PROGRAM, IF ANY.

I hereby certify that the information above is true and complete to the best of my knowledge and belief.

Signed [Signature] Title Consultant Date January 15, 1981

(This space for State Use)

APPROVED BY Carl Ulvog TITLE LEAD PETROLEUM GEOLOGIST DATE 2/4/81  
CONDITIONS OF APPROVAL, IF ANY:

JAN 22 1981

1-107  
2-10-1-

All distances must be from the outer boundaries of the Section.

Operator <b>PELTO OIL COMPANY</b>			Lease <b>McKEE</b>		Well No. <b>1</b>	
Unit Letter <b>P</b>	Section <b>5</b>	Township <b>13N</b>	Range <b>9E</b>	County <b>Santa Fe</b>		
Actual Footage Location of Well:						
990		feet from the	<b>South</b>	line and	990	feet from the
						<b>East</b>
Ground Level Elev: <b>5904</b>		Producing Formation <b>DAKOTA</b>		Pool <b>Wildcat</b>		Dedicated Acreage: <b>40 Acres</b>

1. Outline the acreage dedicated to the subject well by colored pencil or hechure marks on the plat below.

2. If more than one lease is dedicated to the well, outline each and identify the ownership thereof (both as to working interest and royalty).

3. If more than one lease of different ownership is dedicated to the well, have the interests of all owners been consolidated by communitization, unitization, force-pooling, etc?

☐ Yes ☐ No If answer is "yes," type of consolidation \_\_\_\_\_

If answer is "no," list the owners and tract descriptions which have actually been consolidated. (Use reverse side of this form if necessary.) \_\_\_\_\_

No allowable will be assigned to the well until all interests have been consolidated (by communitization, unitization, forced-pooling, or otherwise) or until a non-standard unit, eliminating such interests, has been approved by the Commission.

<div style="text-align: center;">Sec.</div>		<div style="text-align: center;">5</div>	<div style="text-align: center;">990'</div>

Scale: 1"=1000'

CERTIFICATION

I hereby certify that the information contained herein is true and complete to the best of my knowledge and belief.

Name **Bruce A. Black**

Position  
**Consultant**

Company  
**Pelto Oil Company**

Date  
**January 15, 1981**

I hereby certify that the well location shown on this plat was plotted from field notes of actual surveys made by me or under my supervision, and that the same is true and correct to the best of my knowledge and belief.

Date Surveyed

**December 16, 1980**

Registered Professional Engineer  
and Land Surveyor

**Fred B. Kerr, Jr.**

Certificate No.

**3950**

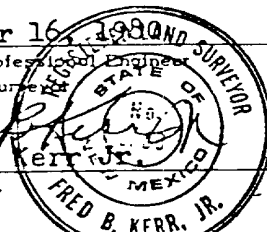

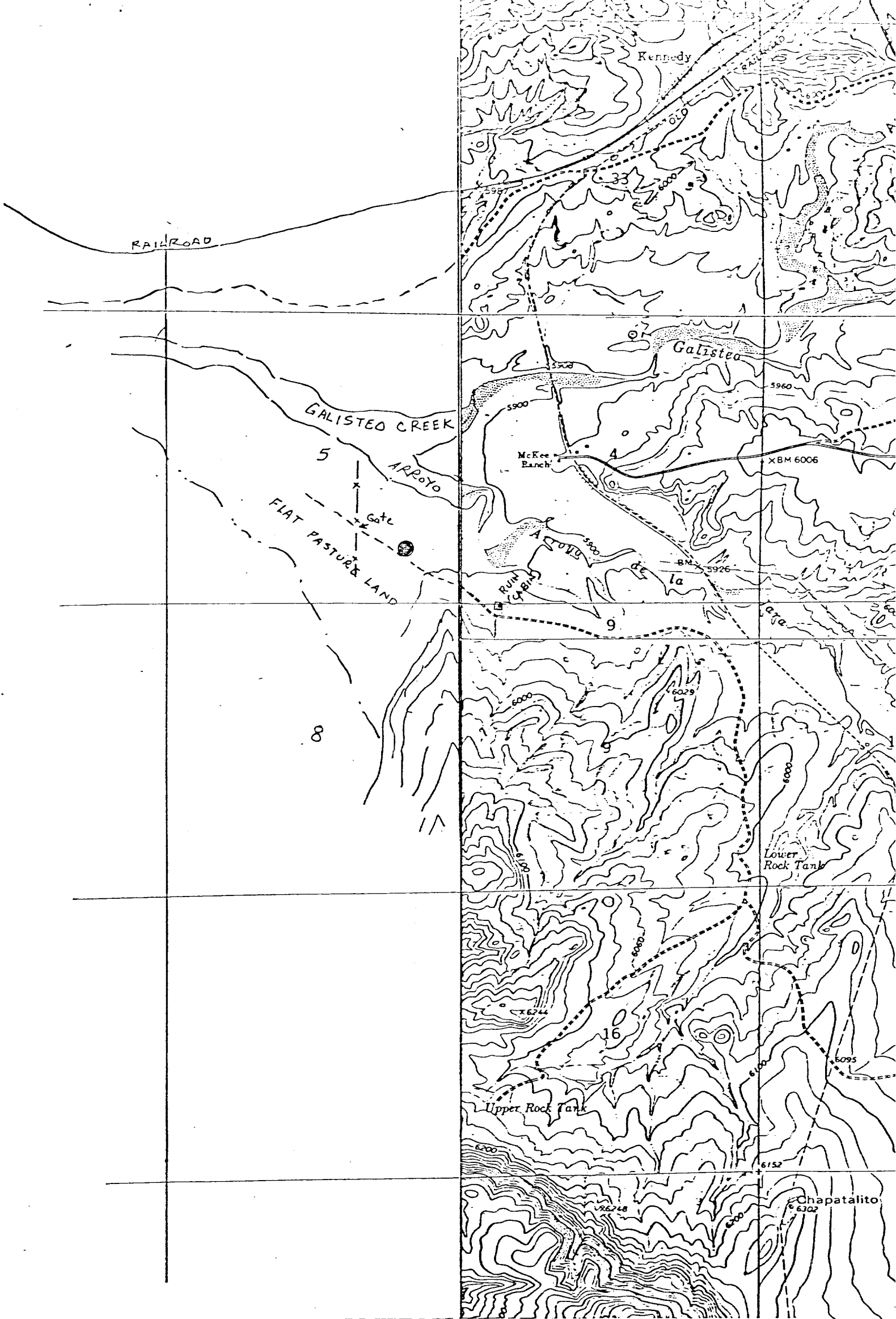

Vicinity Map for  
PELTO OIL COMPANY #1 McKEE  
990'FSL 990'FEL Sec. 5-T13N-9E  
SANTA FE COUNTY, NEW MEXICO

