

NO. OF COPIES RECEIVED	
DISTRIBUTION	
SANTA FE	
FILE	
U.S.G.S.	
LAND OFFICE	
OPERATOR	

P. O. BOX 2088
SANTA FE, NEW MEXICO 87501

API No.
30-049-30018

5A. Indicate Type of Lease	
STATE <input type="checkbox"/>	FEE <input checked="" type="checkbox"/>

5. State Oil & Gas Lease No.

APPLICATION FOR PERMIT TO DRILL, DEEPEN, OR PLUG BACK

1a. Type of Work		7. Unit Agreement Name	
b. Type of Well DRILL <input checked="" type="checkbox"/> DEEPEN <input type="checkbox"/> PLUG BACK <input type="checkbox"/> OIL WELL <input checked="" type="checkbox"/> GAS WELL <input type="checkbox"/> OTHER <input type="checkbox"/> SINGLE ZONE <input type="checkbox"/> MULTIPLE ZONE <input checked="" type="checkbox"/>		8. Farm or Lease Name Horton	
2. Name of Operator Eastern Sandia Production Co.		9. Well No. # 2	
3. Address of Operator 418 West Broadway, Farmington, New Mexico 87401		10. Field and Pool, or Wildcat Wildcat	
4. Location of Well UNIT LETTER <u>A</u> LOCATED <u>400</u> FEET FROM THE <u>North</u> LINE AND <u>660</u> FEET FROM THE <u>East</u> LINE OF SEC. <u>32</u> TWP. <u>11N</u> RGE. <u>7E</u> NMPM		12. County Sante FE	
19. Proposed Depth 3500'		19A. Formation Test Permian & Pennsylvanian	
20. Rotary or C.T. C.T.		21. Elevations (Show whether DF, RT, etc.) 6705.0 Grd. Level	
21A. Kind & Status Plug. Bond Bond Cont. from Horton #1		21B. Drilling Contractor Eastern Sandia Prod.	
22. Approx. Date Work will start 2/23/83			

23.

PROPOSED CASING AND CEMENT PROGRAM

SIZE OF HOLE	SIZE OF CASING	WEIGHT PER FOOT	SETTING DEPTH	SACKS OF CEMENT	EST. TOP
See Below	See Below			87	Surface

Operator attempted to drill original hole at Horton #1 location but was unable to continue due to obstruction in hold. Operator has moved over 70' South and 330 feet West of Horton #1 for Horton #2. Proposal is to drill to 3500' and will use 8" surface pipe to 830" feet.

COLLECT AND MARK SAMPLES FOR
NEW MEXICO DEPT. OF MINES, SOCORRO
AT AT LEAST TEN FOOT INTERVALS

OIL CONSERVATION COMMISSION TO BE NOTIFIED
WITHIN 24 HOURS OF BEGINNING OPERATIONS

APPROVAL VALID FOR 90 DAYS
PERMIT EXPIRES 5-23-83
UNLESS DRILLING UNDERWAY

IN ABOVE SPACE DESCRIBE PROPOSED PROGRAM: IF PROPOSAL IS TO DEEPEN OR PLUG BACK, GIVE DATA ON PRESENT PRODUCTIVE ZONE AND PROPOSED NEW PRODUCTIVE ZONE. GIVE BLOWOUT PREVENTER PROGRAM, IF ANY.

I hereby certify that the information above is true and complete to the best of my knowledge and belief.

Signed [Signature] Title President Date 2/21/83

(This space for State Use)

APPROVED BY Carl Webb TITLE DISTRICT SUPERVISOR DATE 2/23/83

CONDITIONS OF APPROVAL, IF ANY:

NEW MEXICO OIL CONSERVATION COMMISSION WELL LOCATION AND ACERAGE DEDICATION PLAT

All distances must be from the outer boundaries of the Section

Operator Eastern Sandia Production Co.				Lease HORTON		Well No. # 2	
Unit Letter A	Section 32	Township 11 NORTH	Range 7 EAST	County SANTA FE			
Actual Footage Location of Well: <div style="display: flex; justify-content: space-between;"> 400 feet from the NORTH line and 660 feet from the EAST line </div>							
Ground Level Elev. 6705.0		Producing Formation Wildcat		Pool		Dedicated Acreage: 40 Acres	

1. Outline the acreage dedicated to the subject well by colored pencil or hachure marks on the plat below.
2. If more than one lease is dedicated to the well, outline each and identify the ownership thereof (both as to working interest and royalty),
3. If more than one lease of different ownership is dedicated to the well, have the interests of all owners been consolidated by communitization, unitization, force-pooling, etc?
☐ Yes ☐ No If answer is "yes," type of consolidation _____

If answer is "no," list the owners and tract descriptions which have actually consolidated. (Use reverse side of this form if necessary.) _____

No allowable will be assigned to the well until all interests have been consolidated (by communitization, unitization, forced-pooling, or otherwise) or until a non standard unit, eliminating such interests, has been approved by the Commission.

CERTIFICATION

I hereby certify that the information contained herein is true and complete to the best of my knowledge and belief.

 Name
N. G. McMahon
 Position
President

 Company
Sage Corporation
3-20-74

 Date

I hereby certify that the well location shown on this plat was plotted from field notes of actual surveys made by me or under my supervision, and that the same is true and correct to the best of my knowledge and belief.

 Date Surveyed
NOV 1973
 Registered Professional Engineer
 and/or Land Surveyor
JAMES F. LEESE
1489
 Certificate No.

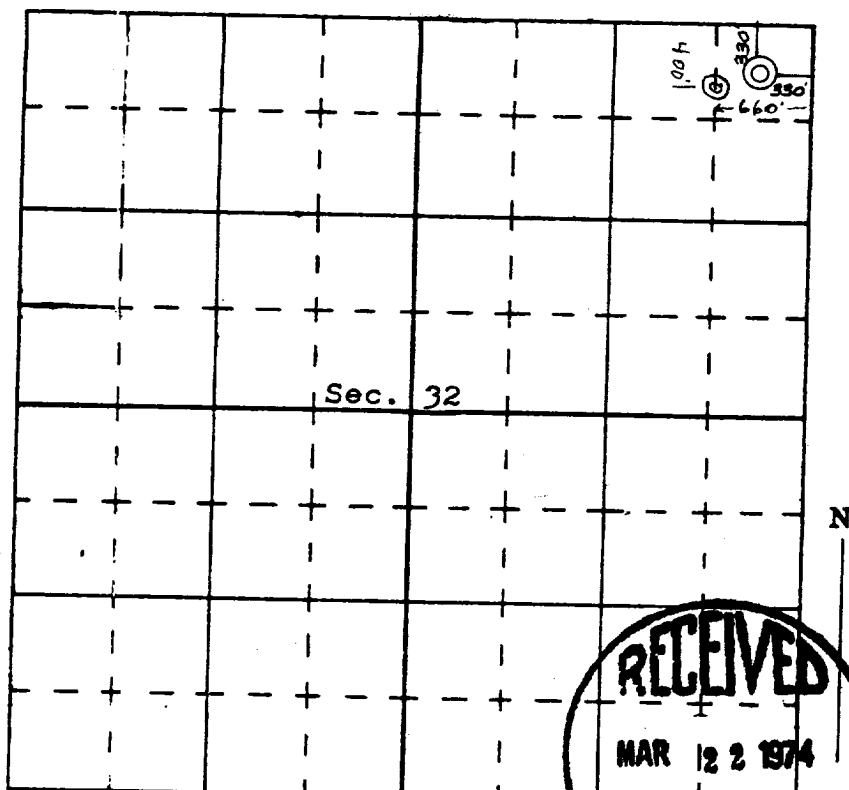

**NEW MEXICO OIL CONSERVATION COMMISSION
WELL LOCATION AND ACERAGE DEDICATION PLAT**

All distances must be from the outer boundaries of the Section

Operator SAGE CORPORATION				Lease HORTON		Well No. 1	
Unit Letter A	Section 32	Township 11 NORTH	Range 7 EAST	County SANTA FE			
Actual Footage Location of Well: 330 feet from the NORTH line and 330 feet from the EAST line							
Ground Level Elev. 6685.0		Producing Formation Wildcat		Pool		Dedicated Acreage:	
							Acres

1. Outline the acreage dedicated to the subject well by colored pencil or hatchure marks on the plat below.
2. If more than one lease is dedicated to the well, outline each and identify the ownership thereof (both as to working interest and royalty),
3. If more than one lease of different ownership is dedicated to the well, have the interests of all owners been consolidated by communitization, unitization, force-pooling, etc?

() Yes () No If answer is "yes," type of consolidation

If answer is "no," list the owners and tract descriptions which have actually consolidated. (Use reverse side of this Form if necessary.)

No allowable will be assigned to the well until all interests have been consolidated (by communitization, unitization, forced-pooling, or otherwise) or until a non standard unit, eliminating such interests, has been approved by the Commission.

CERTIFICATION

I hereby certify that the information contained herein is true and complete to the best of my knowledge and belief.

N. G. McMahon
Name
N. G. McMahon
Position
President

Sage Corporation
Company
3-20-74

Date

I hereby certify that the well location shown on this plat was plotted from field notes of actual surveys made by me or under my supervision, and that the same is true and correct to the best of my knowledge and belief.

Date Surveyed
[Signature]
Registered Professional Engineer
and/or Land Surveyor
JAMES E. LEESE
1486
Certificate No.

