

**NEW MEXICO OIL CONSERVATION COMMISSION
WELL LOCATION AND ACREAGE DEDICATION PLAT**

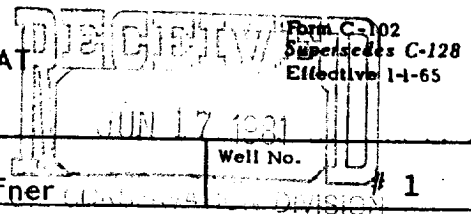

All distances must be from the outer boundaries of the Section.

Operator MORRIS B. JONES			Lease BLUE QUAIL ENERGY-Shoffner		Well No. # 1
Unit Letter F	Section 10	Township 2 North	Range 3 East	County Torrance	
Actual Footage Location of Well: 2310 feet from the North line and 2310 feet from the West line					
Ground Level Elev. 6542	Producing Formation Pennsylvanian	Pool Wildcat	Dedicated Acreage: 40.00 Acres		

1. Outline the acreage dedicated to the subject well by colored pencil or hachure marks on the plat below.
2. If more than one lease is dedicated to the well, outline each and identify the ownership thereof (both as to working interest and royalty).
3. If more than one lease of different ownership is dedicated to the well, have the interests of all owners been consolidated by communitization, unitization, force-pooling, etc?

☐ Yes ☐ No If answer is "yes," type of consolidation _____

If answer is "no," list the owners and tract descriptions which have actually been consolidated. (Use reverse side of this form if necessary.) _____

No allowable will be assigned to the well until all interests have been consolidated (by communitization, unitization, forced-pooling, or otherwise) or until a non-standard unit, eliminating such interests, has been approved by the Commission.

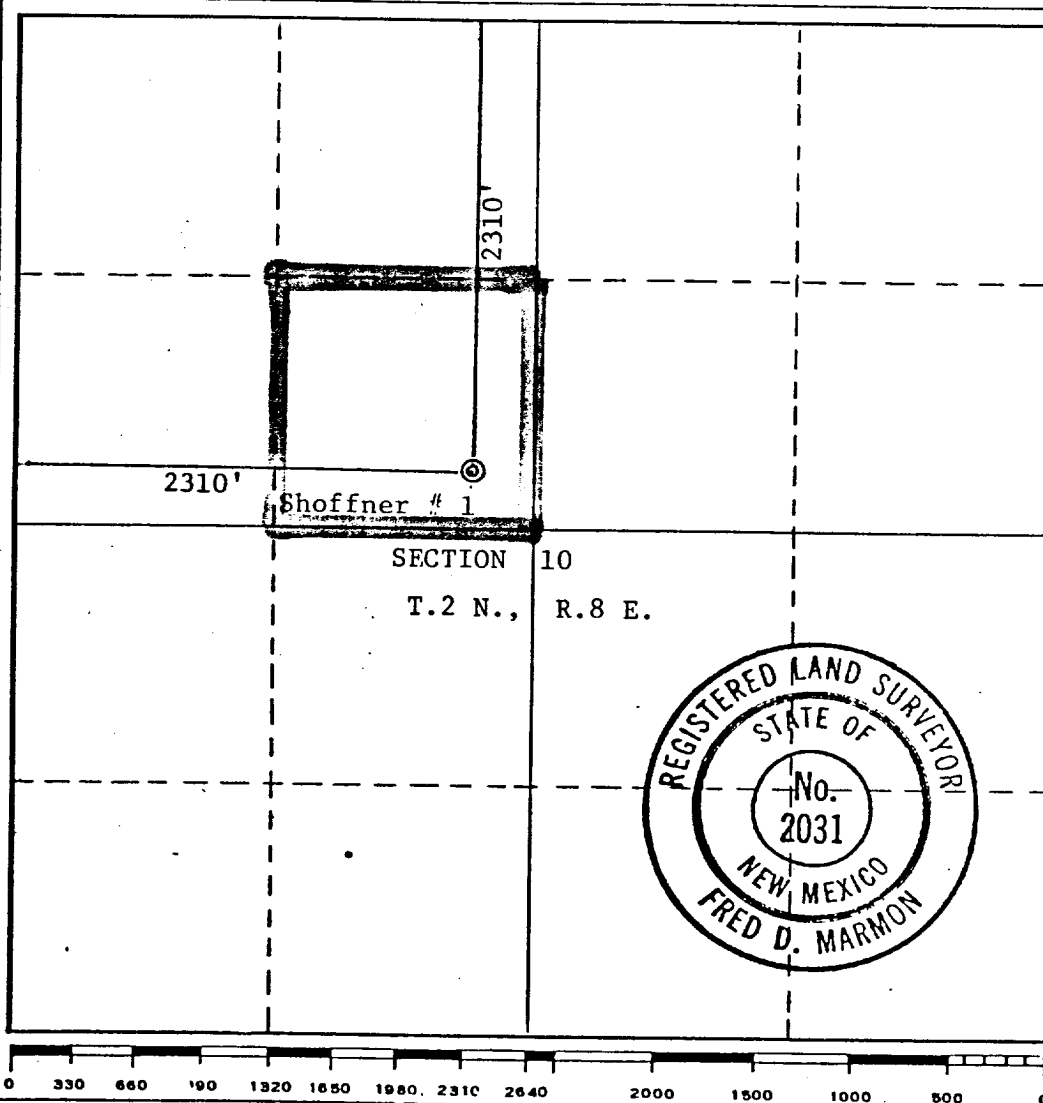

CERTIFICATION

I hereby certify that the information contained herein is true and complete to the best of my knowledge and belief.

[Signature]
 Name
Morris B. Jones
 Position
Engineer
 Company
BLUE QUAIL ENERGY, INC.
 Date
June 15, 1981

I hereby certify that the well location shown on this plat was plotted from field notes of actual surveys made by me or under my supervision, and that the same is true and correct to the best of my knowledge and belief.

Date Surveyed
June 11, 1981
 Registered Professional Engineer and/or Land Surveyor
[Signature: Fred D. Marmmon]
 Certificate No.
2031

