

STATE OF NEW MEXICO
ENERGY AND MINERALS DEPARTMENT

OIL CONSERVATION DIVISION

P. O. BOX 2088

SANTA FE, NEW MEXICO 87501

API # 30-057-20016

Form C-101
Revised 10-1-78

NO. OF COPIES RECEIVED	
DISTRIBUTION	
SANTA FE	
FILE	
U.S.G.S.	
LAND OFFICE	
OPERATOR	

5A. Indicate Type of Lease
STATE ☐ FEE ☒

5. State Oil & Gas Lease No.
N/A

APPLICATION FOR PERMIT TO DRILL, DEEPEN, OR PLUG BACK

1a. Type of Work b. Type of Well OIL WELL <input checked="" type="checkbox"/> GAS WELL <input type="checkbox"/> OTHER <input type="checkbox"/> 2. Name of Operator Leroy Bennett 3. Address of Operator 2017 S. Nickle, Deming, N.M. 88030 4. Location of Well UNIT LETTER <u>E</u> LOCATED <u>2888</u> FEET FROM THE <u>south</u> LINE AND <u>330</u> FEET FROM THE <u>west</u> LINE OF SEC. <u>31</u> TWP. <u>6 N</u> RSE. <u>5 E</u> NMPM 19. Proposed Depth <u>6000' or less</u> 19A. Formation <u>unknown</u> 20. Rotary or C.T. <u>rotary</u> 21. Elevations (Show whether D.T., R.T., etc.) <u>ground level - 6043 ft. above MSL</u> 21A. Kind & Status Plug. Bond <u>See</u> 21B. Drilling Contractor <u>Scott Drilling</u> 22. Approx. Date Work will start when permit issues, but no later than July 15, 1982				7. Unit Agreement Name None 8. Farm or Lease Name Aguayo Comanche 9. Well No. 1 10. Field and Pool, or Wildcat Wildcat 12. County Torrance	
--	--	--	--	---	--

PROPOSED CASING AND CEMENT PROGRAM

SIZE OF HOLE	SIZE OF CASING	WEIGHT PER FOOT	SETTING DEPTH	SACKS OF CEMENT	EST. TOP
12 1/4"	surface-8 5/8"	23 lb./ft.	surface-90'		circulated
6 7/8"	production-4 1/2"	10 1/2 lb./ft.	2130'	15 sacks	45 sacks

Propose to drill with fresh water mud to 90 feet and set surface casing. Then propose to total depth using air.

COLLECT AND SACK SAMPLES FOR
NEW MEXICO BUREAU OF MINES, SOCORRO
AT AT LEAST TEN FOOT INTERVALS

APPROVAL VALID FOR 90 DAYS
PERMIT EXPIRES 10/09/82
UNLESS DRILLING UNDERWAY

OIL CONSERVATION COMMISSION TO BE NOTIFIED
WITHIN 24 HOURS OF BEGINNING OPERATIONS

IN ABOVE SPACE DESCRIBE PROPOSED PROGRAM: IF PROPOSAL IS TO DEEPEN OR PLUG BACK, GIVE DATA ON PRESENT PRODUCTIVE ZONE AND PROPOSED NEW PRODUCTIVE ZONE. GIVE BLOWOUT PREVENTER PROGRAM, IF ANY.

I hereby certify that the information above is true and complete to the best of my knowledge and belief.

Signed Leroy Bennett Title Operator Date 6-29-82
(This space for State Use)
APPROVED BY [Signature] TITLE CHIEF ENGINEER
[Signature] SENIOR PETROLEUM GEOLOGIST DATE July 9, 1982

CONDITIONS OF APPROVAL, IF ANY:

unorthodox location must be approved prior to production. See

STATE OF NEW MEXICO
ENERGY AND MINERALS DEPARTMENT

OIL CONSERVATION DIVISION
P. O. BOX 1088
SANTA FE, NEW MEXICO 87501

FORM C-102
Revised 10-1-78

All distances must be from the outer boundaries of the Section.

Operator Leroy Bennett		Lease Agua Comanche		Well No. 1
Unit Letter E	Section 31	Township 6 North	Range 5 East	County Torrance
Actual Footage Location of Well: 2888 feet from the south line and 330 feet from the west line				
Ground Level Elev. 6043' above MSL	Producing Formation L None		Pool None	Dedicated Acreage: 40 Acres

1. Outline the acreage dedicated to the subject well by colored pencil or hatchure marks on the plat below.
2. If more than one lease is dedicated to the well, outline each and identify the ownership thereof (both as to working interest and royalty).
3. If more than one lease of different ownership is dedicated to the well, have the interests of all owners been consolidated by communitization, unitization, force-pooling, etc?

☒ Yes ☐ No If answer is "yes," type of consolidation All mineral owners have entered into leases with operator.

If answer is "no," list the owners and tract descriptions which have actually been consolidated. (Use reverse side of this form if necessary.)

No allowable will be assigned to the well until all interests have been consolidated (by communitization, unitization, forced-pooling, or otherwise) or until a non-standard unit, eliminating such interests, has been approved by the Division.

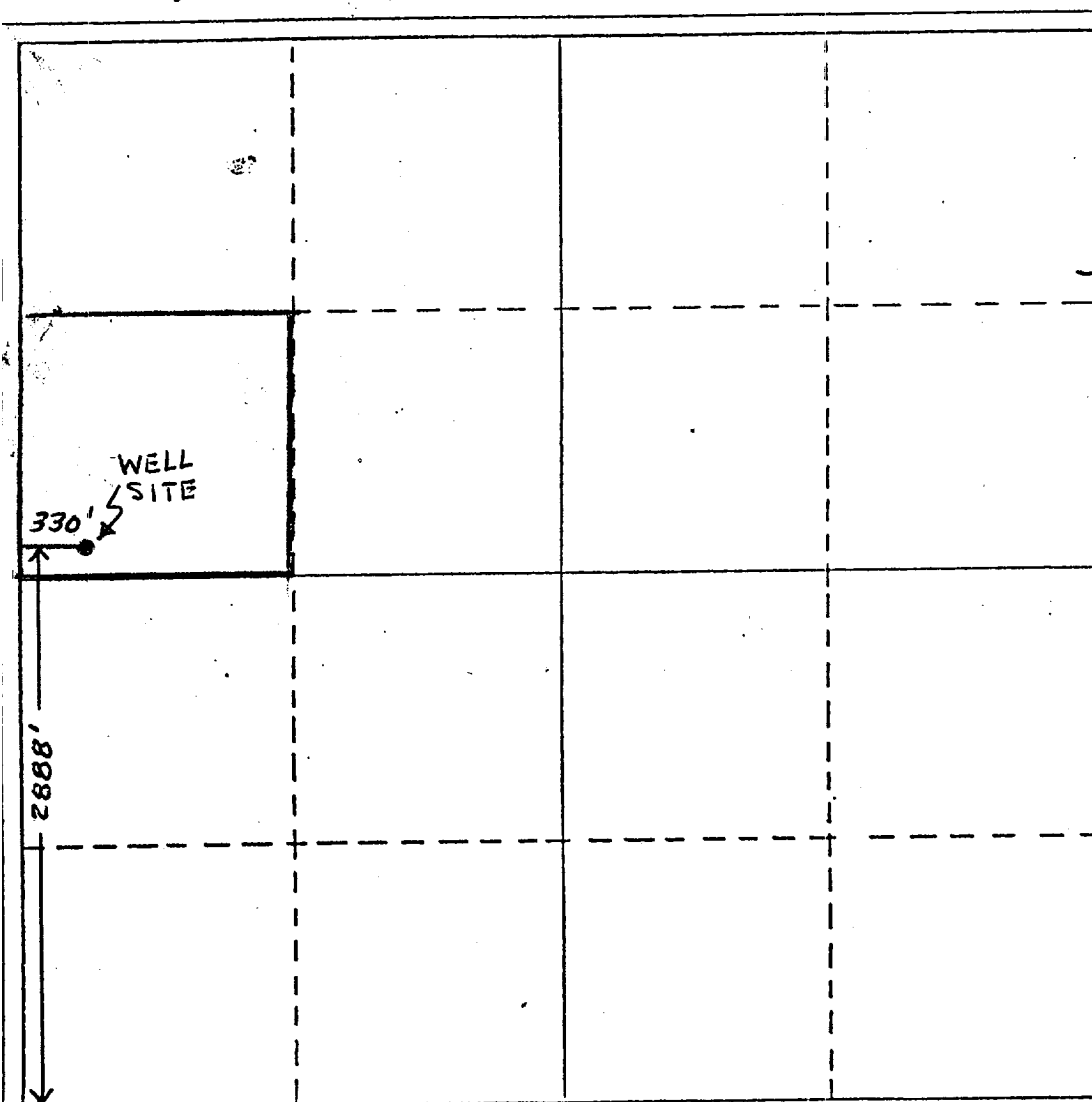

CERTIFICATION

I hereby certify that the information contained herein is true and complete to the best of my knowledge and belief.

Leroy Bennett
Name

Operator

Position

Company

June 29, 1982

Date

I hereby certify that the well location shown on this plat was plotted from field notes of actual surveys made by me or under my supervision, and that the same is true and correct to the best of my knowledge and belief.

6-26-82

Date Surveyed

Richard J. Tesise

Registered Professional Engineer
and/or Land Surveyor

NMRPLS # 7240

Certificate No.