

STATE OF NEW MEXICO
ENERGY AND MINERALS DEPARTMENT

OIL CONSERVATION DIVISION
P. O. BOX 2088
SANTA FE, NEW MEXICO 87501

Form C-101
Revised 10-1-78

NO. OF COPIES RECEIVED	
DISTRIBUTION	
SANTA FE	<input checked="" type="checkbox"/>
FILE	<input checked="" type="checkbox"/>
U.S.G.S.	
LAND OFFICE	
OPERATOR	

API # 30-057-00019

5A. Indicate Type of Lease	
STATE <input type="checkbox"/>	FEE <input checked="" type="checkbox"/>
5. State Oil & Gas Lease No.	

APPLICATION FOR PERMIT TO DRILL, DEEPEN, OR PLUG BACK

1a. Type of Work				7. Unit Agreement Name			
b. Type of Well DRILL <input type="checkbox"/> DEEPEN <input checked="" type="checkbox"/> PLUG BACK <input type="checkbox"/> OIL WELL <input checked="" type="checkbox"/> GAS WELL <input type="checkbox"/> OTHER <input type="checkbox"/> SINGLE ZONE <input checked="" type="checkbox"/> MULTIPLE ZONE <input type="checkbox"/>				John A. Aday			
2. Name of Operator John A. Aday				8. Farm or Lease Name D' Spain			
3. Address of Operator Rt. 1 Box A-28 Estancia, N.Mex. 87016				9. Well No. #2			
4. Location of Well UNIT LETTER C LOCATED 1980 FEET FROM THE West LINE AND 695 FEET FROM THE North LINE OF SEC. 12 TWP. 6N RGE. 6E NMPM				10. Field and Pool, or Wildcat Wildcat			
				12. County Torrance			
21. Elevations (Show whether DF, RT, etc.) 6646		21A. Kind & Status Plug. Bond 1 Well		19. Proposed Depth 1400'		19A. Formation Penn	
				21B. Drilling Contractor		20. Rotary or C.T. Rotary	
						22. Approx. Date Work will start	

PROPOSED CASING AND CEMENT PROGRAM

SIZE OF HOLE	SIZE OF CASING	WEIGHT PER FOOT	SETTING DEPTH	SACKS OF CEMENT	EST. TOP
12"	8"	?	64"	?	Circulated

COLLECT AND SACK SAMPLES FOR
NEW MEXICO BUREAU OF MINES, SOCORRO
AT AT LEAST TEN FOOT INTERVALS

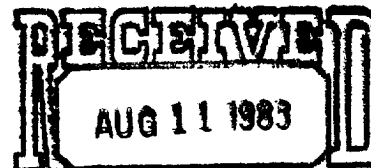

OIL CONSERVATION DIVISION
SANTA FE

APPROVAL VALID FOR 90 DAYS
PERMIT EXPIRES 11/14/83
UNLESS DRILLING UNDERWAY

Re entering Water Well to test prospective Oil Zone

IN ABOVE SPACE DESCRIBE PROPOSED PROGRAM: IF PROPOSAL IS TO DEEPEN OR PLUG BACK, GIVE DATA ON PRESENT PRODUCTIVE ZONE AND PROPOSED NEW PRODUCTIVE ZONE. GIVE BLOWOUT PREVENTER PROGRAM, IF ANY.

I hereby certify that the information above is true and complete to the best of my knowledge and belief.

Signed John A. Aday Title Individual Date 8-9-83

(This space for State Use)

APPROVED BY Roy Johnson TITLE Geologist DATE 8-16-83

CONDITIONS OF APPROVAL, IF ANY:

OIL CONSERVATION COMMISSION TO BE NOTIFIED
WITHIN 24 HOURS OF BEGINNING OPERATIONS

All distances must be from the outer boundaries of the Section.

Operator John A. Aday			Lease D'Spain		Well No. # 2
Unit Letter C	Section 12	Township 6N	Range 6E	County Torrance	
Actual Footage Location of Well: 1980 feet from the West line and 695 feet from the North line					
Ground Level Elev. 6646 ft.	Producing Formation		Pool Wilcat	Dedicated Acreage: 40 Acres	

1. Outline the acreage dedicated to the subject well by colored pencil or hachure marks on the plat below.
2. If more than one lease is dedicated to the well, outline each and identify the ownership thereof (both as to working interest and royalty).
3. If more than one lease of different ownership is dedicated to the well, have the interests of all owners been consolidated by communitization, unitization, force-pooling, etc?

☐ Yes ☐ No If answer is "yes," type of consolidation _____

If answer is "no," list the owners and tract descriptions which have actually been consolidated. (Use reverse side of this form if necessary.) _____

No allowable will be assigned to the well until all interests have been consolidated (by communitization, unitization, forced-pooling, or otherwise) or until a non-standard unit, eliminating such interests, has been approved by the Division.

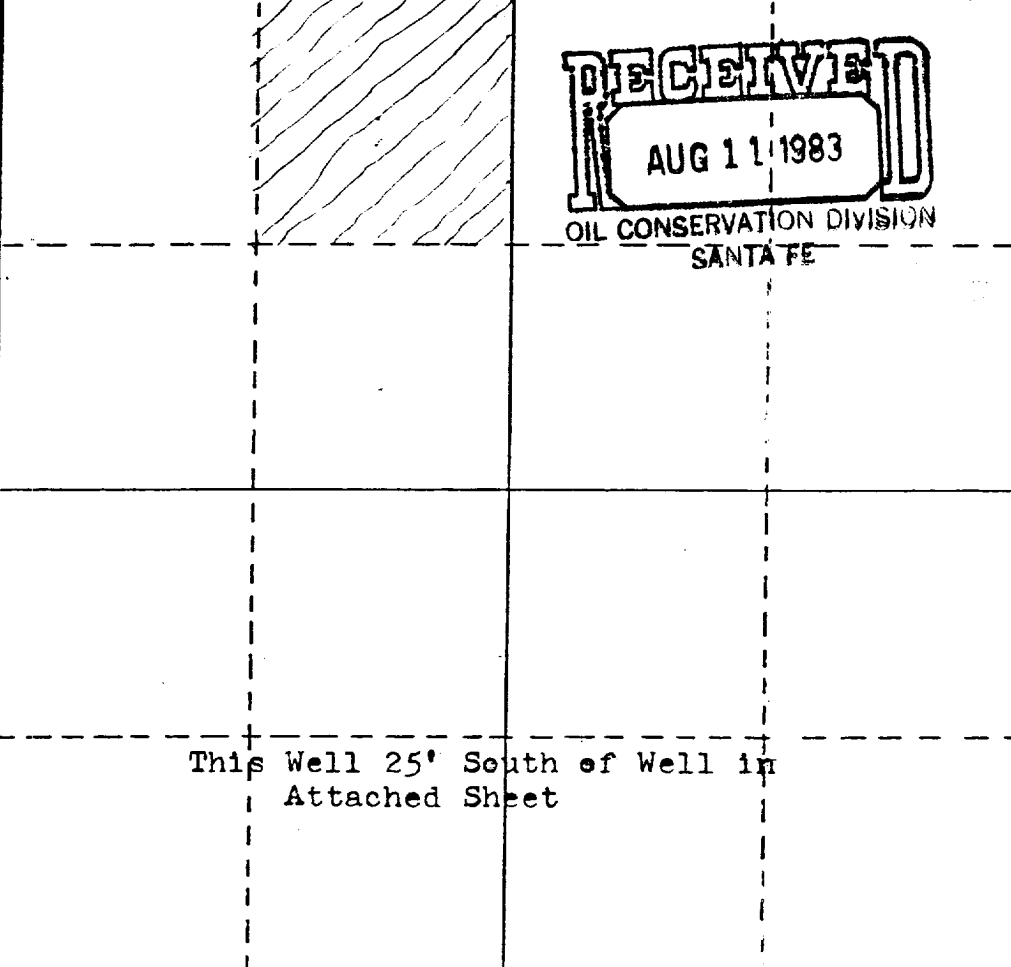
		<p>RECEIVED AUG 11 1983 OIL CONSERVATION DIVISION SANTA FE</p>	

CERTIFICATION

I hereby certify that the information contained herein is true and complete to the best of my knowledge and belief.

John A. Aday

Name
John A. Aday
Position
Individual
Company

Date
8-9-83

I hereby certify that the well location shown on this plat was plotted from field notes of actual surveys made by me or under my supervision, and that the same is true and correct to the best of my knowledge and belief.

See Attached Sheet

Date Surveyed

Registered Professional Engineer
and/or Land Surveyor

Certificate No.

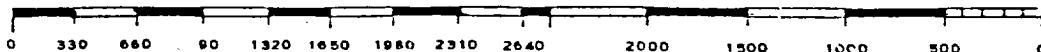

Plat of Drilling Location. Geo. Sweetman and Associates.

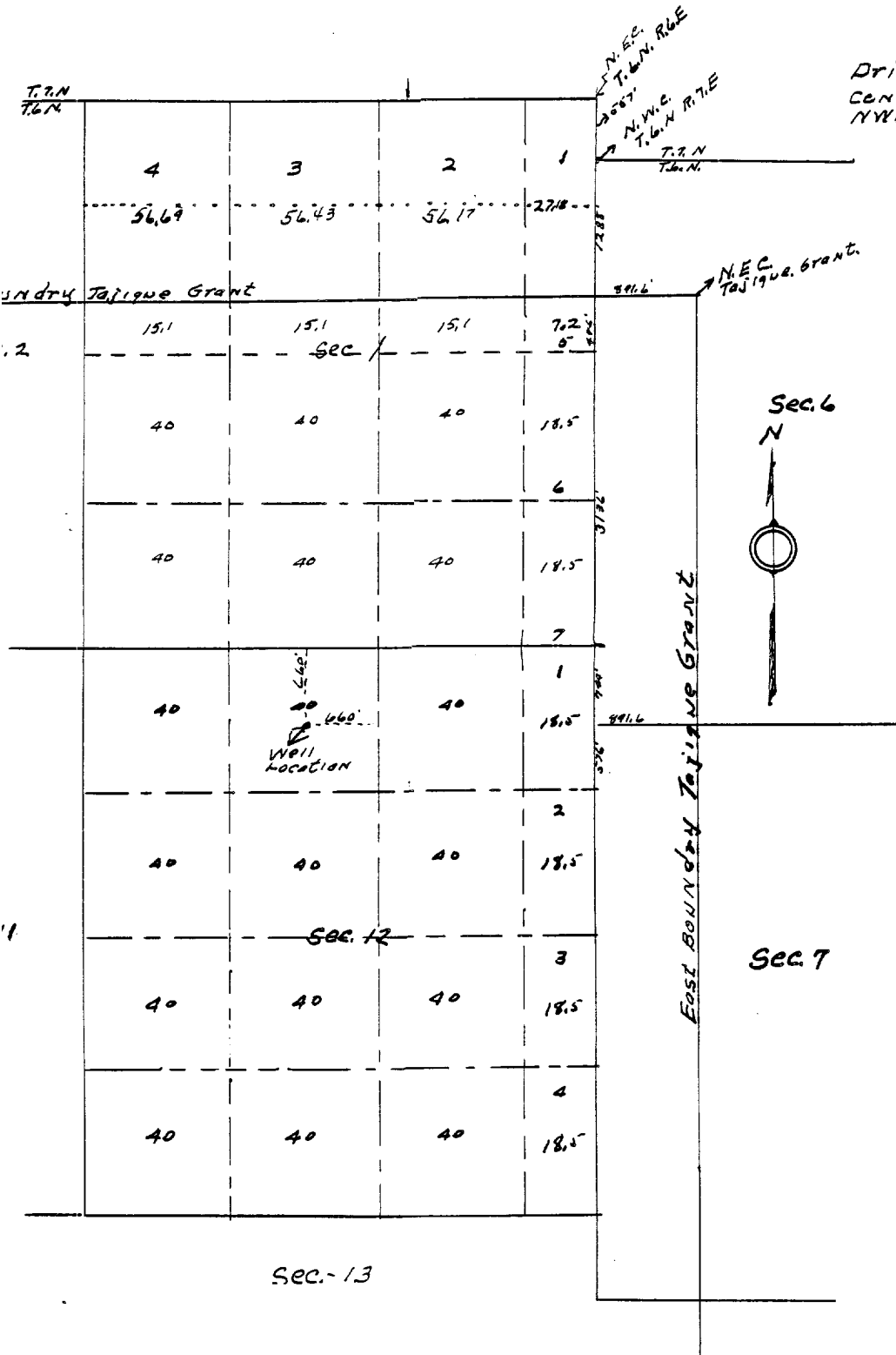

Drilling location
Center of the NE 1/4 of
NW 1/4 Sec. 12, T.6.N. R.6.E

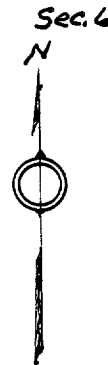

I, W.A. Thomas, hereby certify that the plat
contained hereon, was prepared by me
from field notes of actual survey made by
me, and that the drilling location is in the
exact center of the NE 1/4 of NW 1/4 of Sec. 12
Township 6 N. Range 6 E. N.M.P.M. and that the
survey is true and correct to the best of
my knowledge and belief

W.A. Thomas
Registered Land Surveyor
New Mexico Number 188