

File

NEW MEXICO OIL CONSERVATION COMMISSION
Santa Fe, New Mexico

Form C-101
Revised (12/1/55)

NOTICE OF INTENTION TO DRILL

Notice must be given to the District Office of the Oil Conservation Commission and approval obtained before drilling or recompletion begins. If changes in the proposed plan are considered advisable, a copy of this notice showing such changes will be returned to the sender. Submit this notice in **QUINTUPLICATE**. One copy will be returned following approval. See additional instructions in Rules and Regulations of the Commission. **If State Land submit 6 Copies Attach Form C- 128 in triplicate to first 3 copies of form C-101**

(Place)

(Date)

OIL CONSERVATION COMMISSION
SANTA FE, NEW MEXICO

Gentlemen:

You are hereby notified that it is our intention to commence the Drilling of a well to be known as

H. C. Mc Auley, ~~THAT~~ Carl Dee Jones and R.C. Abernathy a Co-partnership
(Company or Operator)

Jack Dean

(Lease)

, Well No. Dean #1, in _____, (Unit) The well is

located 1980 feet from the West line and 1980 feet from the North line of Section 28, T. 3 North, R. 9 East, NMPM.

(GIVE LOCATION FROM SECTION LINE) _____ Pool, Torrance County

If State Land the Oil and Gas Lease is No. _____

If patented land the owner is Jack Dean

Address Willand, New Mexico

We propose to drill well with drilling equipment as follows: Cable Tool Rig

The status of plugging bond is Employers Fire Insurance Company of Boston

Drilling Contractor H. C. Mc Auley

We intend to complete this well in the Penn. formation at an approximate depth of 3800' feet.

CASING PROGRAM

We propose to use the following strings of Casing and to cement them as indicated:

Size of Hole	Size of Casing	Weight per Foot	New or Second Hand	Depth	Sacks Cement
15 1/2"	12 1/2"		Used	700'	To Circulate
12 1/2"	10"		Used	1400'	None
10"	8 1/2"		Used	2300'	None
8"	7"		Used	3800'	

If changes in the above plans become advisable we will notify you immediately.

ADDITIONAL INFORMATION (If recompletion give full details of proposed plan of work.)

All casing must be properly cemented if commercial production is obtained

Approved August 7, 19 59
Except as follows:

COLLECT AND SACK SAMPLES FOR
NEW MEXICO BUREAU OF MINES, SOCORRO
AT AT LEAST TEN FOOT INTERVALS
OIL CONSERVATION COMMISSION

By J. Kestina

Sincerely yours,

H. C. Mc Auley Et al
(Company or Operator)

By H. C. Mc Auley

Position Operator

Send Communications regarding well to

Name H. C. Mc Auley

Address Monahans, Texas

01
Drilling Location
H.C. McAuley

Costancia New Mexico
Co. Sect.

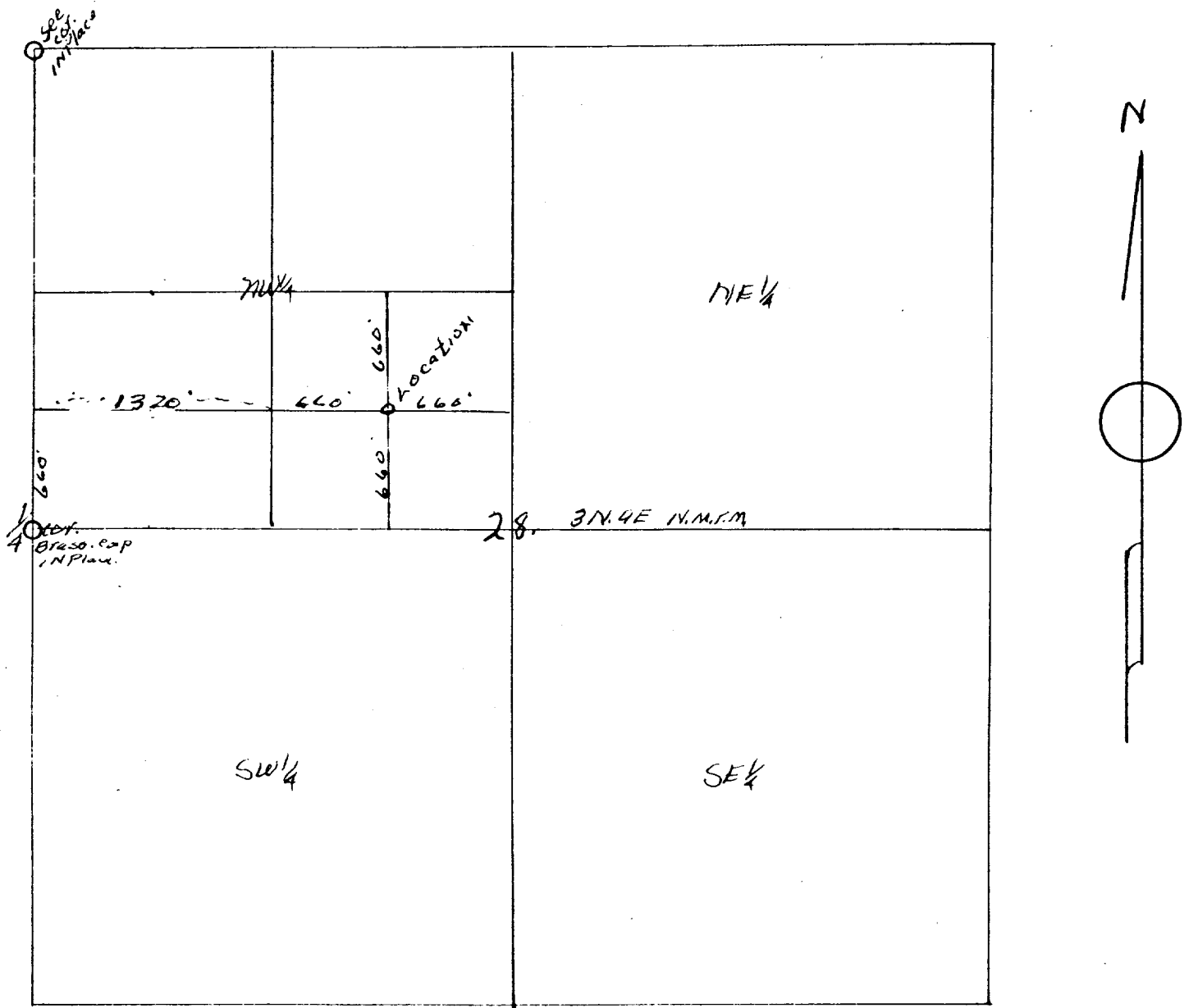

Note.

Well drilling location is in center of SE 1/4 NW 1/4
Sec. 28. T3N. R9E. N.M.P.M.

I, W.A. Thomas do hereby certify that I
am the Registered land surveyor who
prepared the above map and statement
from field notes of actual field survey
made by me and that the same are
true and correct to the best of
my knowledge and belief.

W.A. Thomas
Registered Surveyor

NEW MEXICO OIL CONSERVATION COMMISSION
WELL LOCATION AND ACREAGE DEDICATION PLAT

FORM C-128
 Revised 5/1/57

SEE INSTRUCTIONS FOR COMPLETING THIS FORM ON THE REVERSE SIDE

SECTION A

Operator H. C. McAuley			Lease Jack Dean		Well No. Dean #1
Unit Letter	Section 28	Township 3 North	Range 9 East	County Torrance	
Actual Footage Location of Well: 1980 feet from the West line and 1980 feet from the North line					
Ground Level Elev.	Producing Formation Penn.		Pool		Dedicated Acreage: Acres

1. Is the Operator the only owner in the dedicated acreage outlined on the plat below? YES ☒ NO ____ . ("Owner" means the person who has the right to drill into and to produce from any pool and to appropriate the production either for himself or for himself and another. (65-3-29 (e) NMSA 1935 Comp.)
2. If the answer to question one is "no," have the interests of all the owners been consolidated by communitization agreement or otherwise? YES ____ NO ____ . If answer is "yes," Type of Consolidation ____
3. If the answer to question two is "no," list all the owners and their respective interests below:

Owner	Land Description

SECTION B

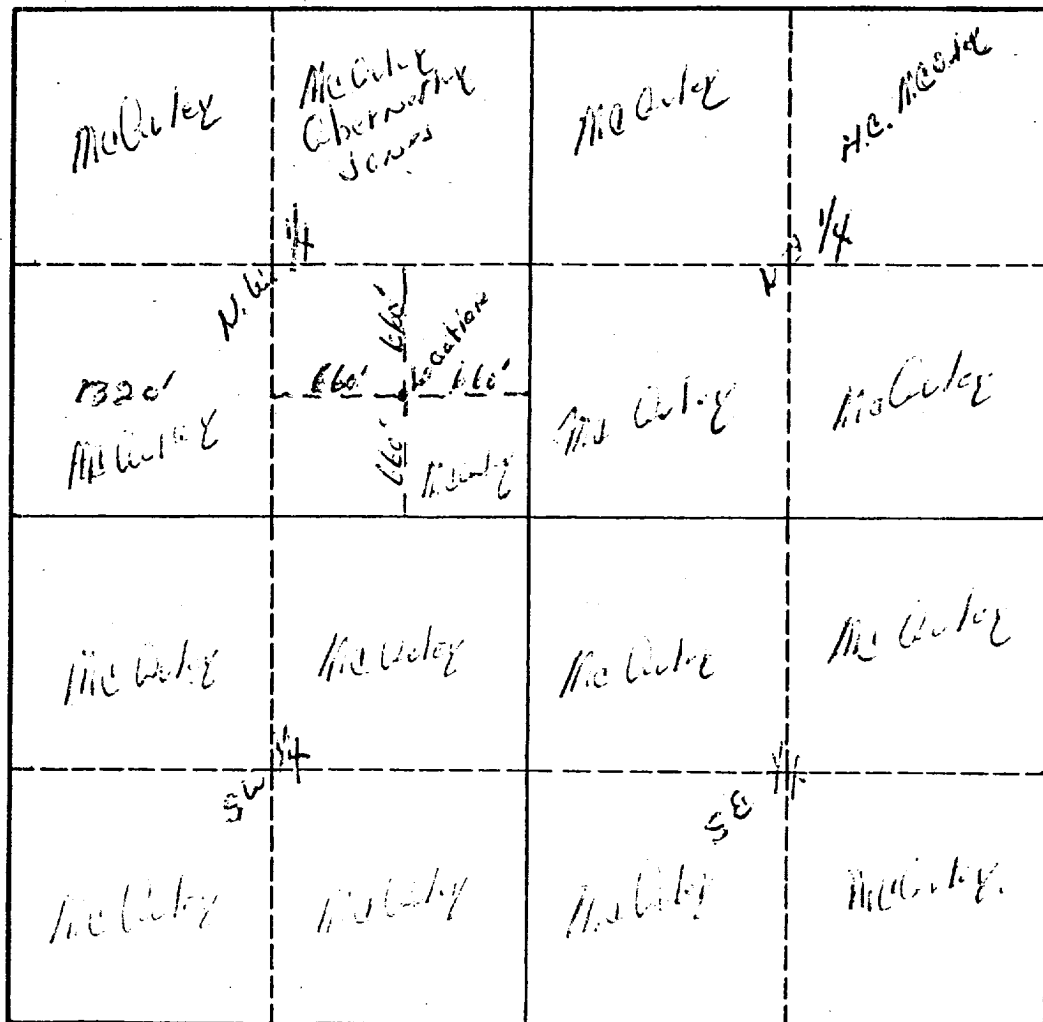

CERTIFICATION

I hereby certify that the information in SECTION A above is true and complete to the best of my knowledge and belief.

H. C. McAuley
 Name
 Operator
 Position
H. C. McAuley
 Company
 Date **8-2-59**

I hereby certify that the well location shown on the plat in SECTION B was plotted from field notes of actual surveys made by me or under my supervision, and that the same is true and correct to the best of my knowledge and belief.

Date Surveyed
July 7, 1959
 Registered Professional Engineer
 and/or Land Surveyor

Certificate No.