

30-059-70,005

NO. OF COPIES RECEIVED		
DISTRIBUTION		
SANTA FE		
FILE		✓
U.S.G.S.		
LAND OFFICE		
OPERATOR		

NEW MEXICO OIL CONSERVATION COMMISSION

Form C-101
Revised 1-1-65

5A. Indicate Type of Lease	
STATE <input checked="" type="checkbox"/>	FEE <input type="checkbox"/>
5. State Oil & Gas Lease No.	
K-4525	
7. Unit Agreement Name	
8. Farm or Lease Name	
Union #3 State	
9. Well No.	
1	
10. Field and Pool, or Wildcat	
Wildcat	
12. County	
Union	
19. Proposed Depth	19A. Formation
4100'	--
20. Rotary or C.T.	
Rotary	
21. Elevations (Show whether DF, RT, etc.)	21A. Kind & Status Plug. Bond
	Blanket
21B. Drilling Contractor	22. Approx. Date work will start
Loffland Bros.	March 10, 1970

APPLICATION FOR PERMIT TO DRILL, DEEPEN, OR PLUG BACK

1a. Type of Work	
DRILL <input checked="" type="checkbox"/> DEEPEN <input type="checkbox"/> PLUG BACK <input type="checkbox"/>	
b. Type of Well	
OIL WELL <input checked="" type="checkbox"/>	GAS WELL <input type="checkbox"/> OTHER <input type="checkbox"/>
2. Name of Operator	
Gulf Oil Corporation	
3. Address of Operator	
Box 670, Hobbs, New Mexico 88240	
4. Location of Well	
UNIT LETTER E	LOCATED 2234 FEET FROM THE North LINE
AND 804	FEET FROM THE West LINE OF SEC. 17 TWP. 31-N RGE. 33-E NMPM
21. Elevations (Show whether DF, RT, etc.)	

PROPOSED CASING AND CEMENT PROGRAM

SIZE OF HOLE	SIZE OF CASING	WEIGHT PER FOOT	SETTING DEPTH	SACKS OF CEMENT	EST. TOP
11" or 12-1/4"	8-5/8"	24#	300'	Circulate	
7-7/8"	4-1/2" or 5-1/2"	9.5 or 15.5#	4100'	300 sacks	

70 MAR 6 PM 1 49

APPROVAL VALID
FOR 90 DAYS UNLESS
DRILLING COMMENCED,EXPIRES June 4, 1970

RECEIVED

MAR 6 - 1970

OIL CONSERVATION COMM.

IN ABOVE SPACE DESCRIBE PROPOSED PROGRAM: IF PROPOSAL IS TO DEEPEN OR PLUG BACK, GIVE DATA ON PRESENT PRODUCTIVE ZONE AND PROPOSED NEW PRODUCTIVE ZONE. GIVE BLOWOUT PREVENTER PROGRAM, IF ANY.

I hereby certify that the information above is true and complete to the best of my knowledge and belief.

ORIGINAL SIGNED BY

Signed C. D. BORLAND Title Area Production Manager Date March 4, 1970

(This space for State Use)

APPROVED BY J. E. Kaptana TITLE Oil & Gas Inspector DATE 3/6/70

CONDITIONS OF APPROVAL, IF ANY:

COLLECT AND SACK SAMPLES FOR
NEW MEXICO BUREAU OF MINES, SOCORRO
AT AT LEAST TEN FOOT INTERVALS

**NEW MEXICO OIL CONSERVATION COMMISSION
WELL LOCATION AND ACREAGE DEDICATION PLAT**

Form C-102
Supersedes C-128
Effective 1-1-65

All distances must be from the outer boundaries of the Section.

Operator Gulf Oil Corporation			Lease Union "B" State		Well No. 1
Unit Letter E	Section 17	Township 31 North	Range 33 East	County Union	
Actual Footage Location of Well: 2233.7 feet from the North line and 804 feet from the West line					
Ground Level Elev. ==	Producing Formation ==	Pool Wildcat	Dedicated Acreage: 40 Acres		

1. Outline the acreage dedicated to the subject well by colored pencil or hatchure marks on the plat below.
2. If more than one lease is dedicated to the well, outline each and identify the ownership thereof (both as to working interest and royalty).
3. If more than one lease of different ownership is dedicated to the well, have the interests of all owners been consolidated by communitization, unitization, force-pooling, etc?

☐ Yes ☐ No If answer is "yes," type of consolidation _____

If answer is "no," list the owners and tract descriptions which have actually been consolidated (Use reverse side of this form if necessary.) _____

No allowable will be assigned to the well until all interests have been consolidated (by communitization, unitization, forced-pooling, or otherwise) or until a non-standard unit, eliminating such interests, has been approved by the Commission.

RECEIVED

MAR 6 - 1970

OIL CONSERVATION COMM.

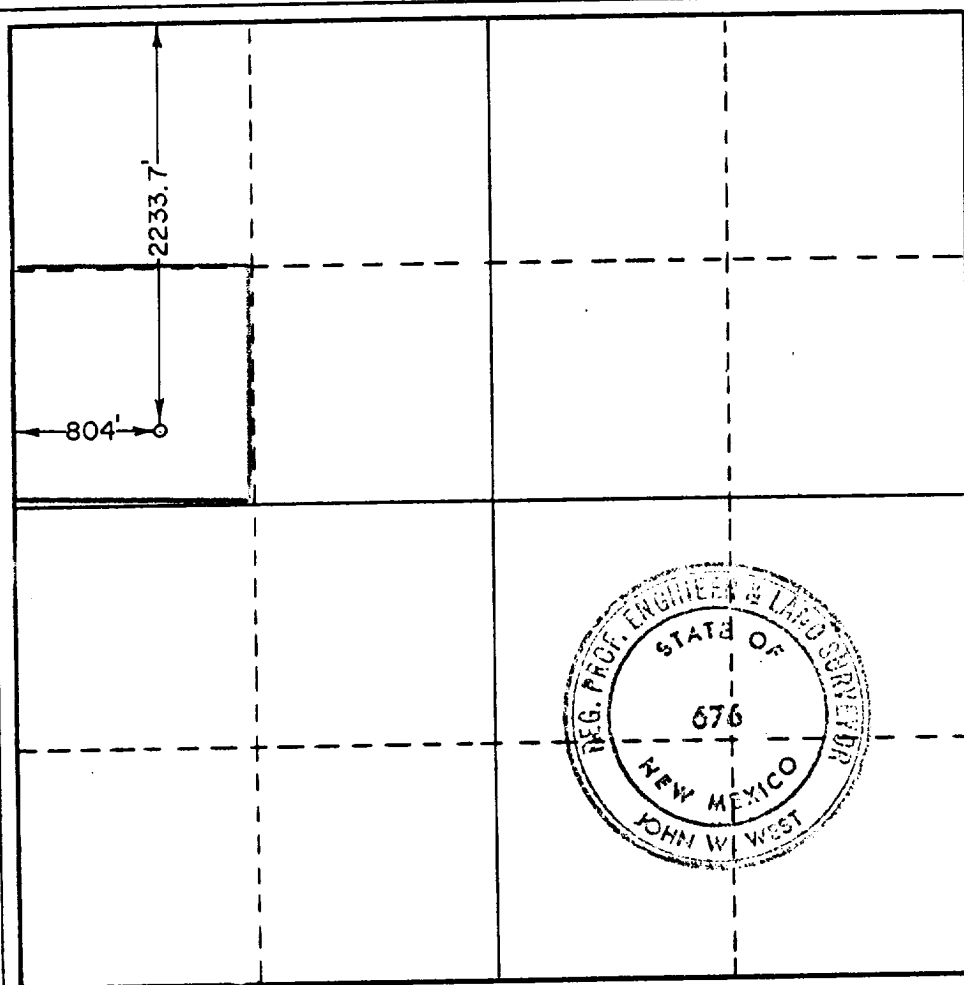

CERTIFICATION

I hereby certify that the information contained herein is true and complete to the best of my knowledge and belief.

Name **JOHN W. WEST**

Position
Area Production Manager

Company
Gulf Oil Corporation

Date
March 4, 1970

I hereby certify that the well location shown on this plat was plotted from field notes of actual surveys made by me or under my supervision, and that the same is true and correct to the best of my knowledge and belief.

Date Surveyed
February 27, 1970

Registered Professional Engineer and/or Land Surveyor

John W. West

Certificate No. **676**

