

NO. OF COPIES RECEIVED	
DISTRIBUTION	
SANTA FE	
FILE	✓
U.S.G.S.	
LAND OFFICE	
OPERATOR	

# NEW MEXICO OIL CONSERVATION COMMISSION

API<sup>2</sup> 30-059-20017

Form C-101  
Revised 1-1-65

5A. Indicate Type of Lease STATE <input checked="" type="checkbox"/> FEE <input type="checkbox"/>
5. State Oil & Gas Lease No. L-6240
7. Unit Agreement Name
8. Firm or Lease Name STATE FF
9. Well No. 1
10. Field and Pool, or Wildcat WILDCAT
12. County UNION
19. Proposed Depth 2700'
19A. Formation BASEMENT
20. Rotary or C.T. ROTARY
21. Elevations (Show whether DP, RT, etc.) 4857' GL
21A. Kind & Status Plug. Bond BLANKET- ON FILE
21B. Drilling Contractor ARTEC WELL SERV. CO.
22. Approx. Date Work will start 5-74

## APPLICATION FOR PERMIT TO DRILL, DEEPEN, OR PLUG BACK

1a. Type of Work b. Type of Well OIL WELL <input type="checkbox"/> GAS WELL <input checked="" type="checkbox"/> OTHER <input type="checkbox"/> DRILL <input checked="" type="checkbox"/> DEEPEN <input type="checkbox"/> PLUG BACK <input type="checkbox"/> SINGLE ZONE <input checked="" type="checkbox"/> MULTIPLE ZONE <input type="checkbox"/>	2. Name of Operator Amoco Production Company
3. Address of Operator BOX 68, HOBBS, N. M. 88240	
4. Location of Well UNIT LETTER E LOCATED 1980 FEET FROM THE NORTH LINE AND 660 FEET FROM THE WEST LINE OF SEC. 36 TWP. 22N RGF. 32E NMPM	
23.	

## PROPOSED CASING AND CEMENT PROGRAM

SIZE OF HOLE	SIZE OF CASING	WEIGHT PER FOOT	SETTING DEPTH	SACKS OF CEMENT	EST. TOP
12 1/4 - 11"	8 5/8"	24"	300'	SUFF TO CIRC	
7 7/8"	4 1/2"	9.5"	2700'	FILL BACK TO 300'	

APPROVED FOR THE  
COMMISSION  
EXPIRES July 8, 1974

IN ABOVE SPACE DESCRIBE PROPOSED PROGRAM: IF PROPOSAL IS TO DEEPEN OR PLUG BACK, GIVE DATA ON PRESENT PRODUCTIVE ZONE AND PROPOSED NEW PRODUCTIVE ZONE. GIVE BLOWOUT PREVENTER PROGRAM, IF ANY.

I hereby certify that the information above is true and complete to the best of my knowledge and belief.

Signed James E. Zwick Title AREA ENGINEER Date 4-8-74

14-NMOCC-3F (This space for State Use)  
APPROVED BY Carl Ulvog TITLE SENIOR PETROLEUM GEOLOGIST DATE 4-9-74  
1-DIV  
1-300P  
1-R24

RECEIVED AND FORWARDED TO THE  
NEW MEXICO OIL CONSERVATION COMMISSION  
AT THE STATE OFFICE OF THE COMMISSIONER

NEW MEXICO OIL CONSERVATION COMMISSION  
WELL LOCATION AND ACREAGE DEDICATION PLAT

Form C-102  
Supersedes C-128  
Effective 1-1-65

All distances must be from the outer boundaries of the Section

Operator <b>AMOCO PRODUCTION COMPANY</b>			Lease <b>STATE FF</b>		Well No. <b>1</b>
Map Letter <b>E</b>	Section <b>36</b>	Township <b>22 NORTH</b>	Range <b>32 EAST</b>	County <b>UNION</b>	
Actual Well Location of Well:					
<b>1980</b>	feet from the	<b>NORTH</b>	line and	<b>660</b>	feet from the <b>WEST</b> line
Ground Elev. Elev. <b>4857.2</b>	Producing Formation <b>BASEMENT</b>		Pool <b>WILD CAT</b>	Dedicated Acreage: <b>160</b> Acres	

1. Outline the acreage dedicated to the subject well by colored pencil or hatchure marks on the plat below.
2. If more than one lease is dedicated to the well, outline each and identify the ownership thereof (both as to working interest and royalty).
3. If more than one lease of different ownership is dedicated to the well, have the interests of all owners been consolidated by communitization, unitization, force-pooling, etc?

☐ Yes ☐ No If answer is "yes," type of consolidation \_\_\_\_\_

If answer is "no," list the owners and tract descriptions which have actually been consolidated. (Use reverse side of this form if necessary.) \_\_\_\_\_

No allowable will be assigned to the well until all interests have been consolidated (by communitization, unitization, forced-pooling, or otherwise) or until a non-standard unit, eliminating such interests, has been approved by the Commission.

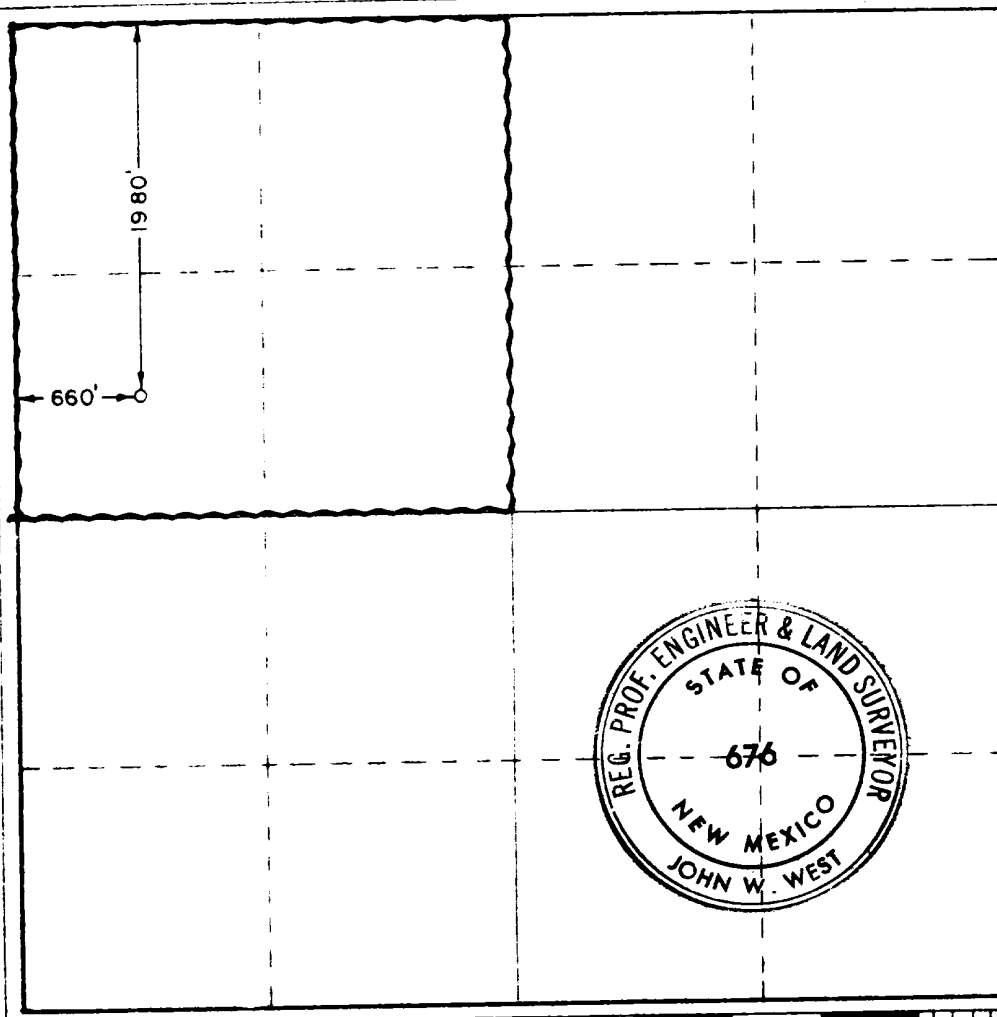

CERTIFICATION

I hereby certify that the information contained herein is true and complete to the best of my knowledge and belief.

Name: Original Signed By  
JOHN W. WEST

Position: AREA ENGINEER

Company: AMOCO PRODUCTION COMPANY

Date: 4-8-74

I hereby certify that the well location shown on this plat was plotted from field notes of actual surveys made by me or under my supervision, and that the same is true and correct to the best of my knowledge and belief.

Date Surveyed:

APRIL 2, 1974

Registered Professional Engineer  
and/or Land Surveyor

John W. West

Certificate No. **676**

