

NO. OF COPIES RECEIVED	
DISTRIBUTION	
DATE	
FILE	
U.S.G.S.	
LAND OFFICE	
OPERATOR	

NEW MEXICO OIL CONSERVATION COMMISSION

Form C-101
Revised 1-1-65

API # 30-059-20019

5A. Indicate Type of Lease
STATE ☒ FEDERAL ☐

5. State Oil & Gas Lease No.

1-6200

APPLICATION FOR PERMIT TO DRILL, DEEPEN, OR PLUG BACK

1a. Type of Work

DRILL ☒

DEEPEN ☐

PLUG BACK ☐

b. Type of Well

OIL WELL ☐

GAS WELL ☒

OTHER

SINGLE ZONE ☒

MULTIPLE ZONE ☐

7. Name of Operator

Amoco Production Company

8. Address of Operator

BOX 68, HOBBS, N. M. 88240

4. Location of Well

UNIT LETTER

O

LOCATED

660

FEET FROM THE

SOUTH

LINE

AND

1980

FEET FROM THE

EAST

LINE OF SEC.

36

TWP.

20-N

RGE.

34-E

NMPM

7. Unit Agreement Name

8. Farm or Lease Name

STATE FI

9. Well No.

1

10. Field and Pool, or Wildcat

WILDCAT

12. County

UNION

19. Proposed Depth

2700'

19A. Formation

BASEMENT

20. Rotary or C.I.

ROTARY

21. Elevations (Show whether DE, RT, etc.)

4737.5 GL

21A. Kind & Status Plug. Bond

BLANKET- ON FILE

21B. Drilling Contractor

ARTECH WELL SERV. CO.

22. Approx. Date Work will start

5-12-74

23.

PROPOSED CASING AND CEMENT PROGRAM

SIZE OF HOLE	SIZE OF CASING	WEIGHT PER FOOT	SETTING DEPTH	SACKS OF CEMENT	EST. TOP
12 1/4 - 11"	8 5/8"	24 #	300'	SUFF TO CIRC	
7 7/8"	4 1/2"	9.5 #	2700'	FILL BACK TO 300'	

IN ABOVE SPACE DESCRIBE PROPOSED PROGRAM; IF PROPOSAL IS TO DEEPEN OR PLUG BACK, GIVE DATA ON PRESENT PRODUCTIVE ZONE AND PROPOSED NEW PRODUCTIVE ZONE. GIVE BLOWOUT PREVENTER PROGRAM, IF ANY.

I hereby certify that the information above is true and complete to the best of my knowledge and belief.

Signed James E. York Title AREA ENGINEER Date MAY 3 1974

(This space for State Use)

04-NMOC-3F

ATT: CARL ULVOG

APPROVED BY

1-DIV

CONDITIONS OF APPROVAL, IF ANY:

1-300P

1-R24

TITLE

DATE

5/7/74

NEW MEXICO OIL CONSERVATION COMMISSION
WELL LOCATION AND ACREAGE DEDICATION PLAT

Form No. 1
Supersedes O-128
Effective 1-1-65

All distances must be from the outer boundaries of the Section

AMOCO PRODUCTION COMPANY			LEASE			STATE, FL			ACRES 1		
Section 36		Township 20 NORTH		Range 34 EAST		County UNION					
660		SOUTH		1980		EAST					
4737.5		BASEMENT		WILDCAT		160					

1. Outline the acreage dedicated to the subject well by colored pencil or hatchure marks on the plat below.

2. If more than one lease is dedicated to the well, outline each and identify the ownership thereof (both as to working interest and royalty)

3. If more than one lease of different ownership is dedicated to the well, have the interests of all owners been consolidated by communitization, unitization, force-pooling, etc?

☐ Yes ☐ No If answer is "yes," type of consolidation _____

If answer is "no," list the owners and tract descriptions which have actually been consolidated. (Use reverse side of this form if necessary.) _____

No allowable will be assigned to the well until all interests have been consolidated (by communitization, unitization, forced-pooling, or otherwise) or until a non-standard unit, eliminating such interests, has been approved by the Commission.

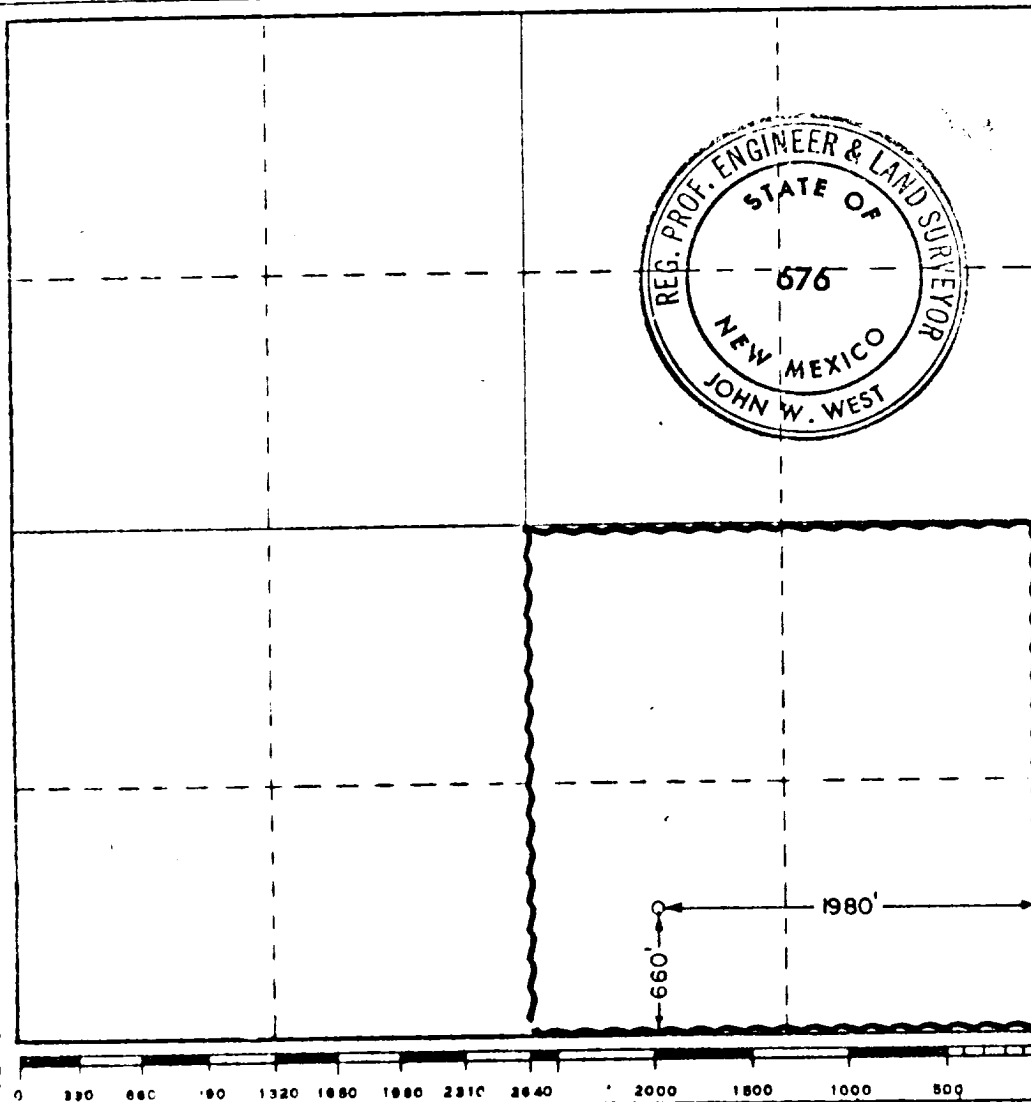

CERTIFICATION

I hereby certify that the information contained herein is true and complete to the best of my knowledge and belief.

Original Signed By
JAMES E. YORK

AREA ENGINEER

Amoco Production Company

Date
MAY 3 1974

I hereby certify that the well location shown on this plat was plotted from field notes of actual surveys made by me or under my supervision, and that the same is true and correct to the best of my knowledge and belief.

Date Surveyed

MARCH 31, 1974

Registered Professional Engineer and or Land Surveyor

John W. West

Certificate No.

676