

API # 30-059-20038

NO. OF COPIES RECEIVED	
DISTRIBUTION	
SANTA FE	
FILE	
U.S.G.S.	
LAND OFFICE	
OPERATOR	

NEW MEXICO OIL CONSERVATION COMMISSION

Form C-101
Revised 1-1-77

MAY 14 1980

OIL CONSERVATION DIVISION
SANTA FE
 5a. Indicate Type of Lease
 STATE ☐ FEDERAL ☒

5b. State Oil & Gas Lease No.

APPLICATION FOR PERMIT TO DRILL, DEEPEN, OR PLUG BACK

1a. Type of Work		7. Unit Agreement Name	
b. Type of Well DRILL <input checked="" type="checkbox"/> DEEPEN <input type="checkbox"/> PLUG BACK <input type="checkbox"/> OIL WELL <input type="checkbox"/> GAS WELL <input type="checkbox"/> OTHER CO ² Gas Well <input type="checkbox"/> SINGLE ZONE <input checked="" type="checkbox"/> MULTIPLE ZONE <input type="checkbox"/>		8. Firm or Lease Name Burner	
c. Name of Operator Amerada Hess Corporation		9. Well No. 1	
1. Address of Operator P.O.Box 2040 - Tulsa, Oklahoma 74102		10. Field and Pool, or District Wildcat	
4. Location of Well UNIT LETTER <u>K</u> LOCATED <u>1980</u> FEET FROM THE <u>South</u> LINE AND <u>1980</u> FEET FROM THE <u>West</u> LINE OF SEC. <u>9</u> T4P. <u>30N</u> RGE. <u>31E</u> N4P4M		17. County Union	
21. Elevations (Show whether DI, RI, etc.) 6052' GR.		19. Proposed Depth 2000'	19A. Formation Pre-Cambrian
21A. Kind & Status Plug. Bond Blanket	21B. Drilling Contractor Inland Drilling Co.	22. Approx. Date Work will start June 10, 1980	

23.

PROPOSED CASING AND CEMENT PROGRAM

SIZE OF HOLE	SIZE OF CASING	WEIGHT PER FOOT	SETTING DEPTH	SACKS OF CEMENT	EST. TOP
12-14"	9-5/8"	32/30#	300'	150	Surf.
8-3/4"	7"	20#	1500'	350	Surf.
6-1/4"	4 1/2" / 5" Liner	17#	2000'	150	1450'

Well is to be air drilled.

BOP Equipment: 10" 3m# WP CIW Type "SF". (All BOP equipment will be checked periodically by a drilling company driller and AHC well site supervisor.)

If water flow problems are not appreciable, will drill 8-3/4" hole to T.D.

 APPROVAL FOR 90 DAYS
 PERMIT 5/12/80
 UNLESS OTHERWISE NOTED

IN ABOVE SPACE DESCRIBE PROPOSED PROGRAM: IF PROPOSAL IS TO DEEPEN OR PLUG BACK, GIVE DATA ON PRESENT PRODUCTIVE ZONE AND PROPOSED NEW PRODUCTIVE ZONE. GIVE BLOWOUT PREVENTER PROGRAM, IF ANY.

I hereby certify that the information above is true and complete to the best of my knowledge and belief.

 Signed H.O. Porter H.O. Porter Title Supv. Drilling Admin. Svcs. Date May 12, 1980

(This space for State Use)

 APPROVED BY [Signature] TITLE Oil & Gas Insp. DATE 5/14/80

CONDITIONS OF APPROVAL, IF ANY:

 OIL CONSERVATION COMMISSION TO BE NOTIFIED
 WITHIN 24 HOURS OF BEGINNING OPERATIONS

NEW MEXICO OIL CONSERVATION COMMISSION
WELL LOCATION AND ACREAGE DEDICATION PLAT

RECEIVED

Form C-102
Supersedes C-128
Effective 1-1-85

All distances must be from the outer boundaries of the Section.

Operator Amerada Hess Corporation			Lease Burner		
Unit Letter K	Section 9	Township 30 North	Range 31 East	County Union	
Actual Footage Location of Well: 1980 feet from the South line and 1980 feet from the West line					
Ground Level Elev. 6052.2	Producing Formation Pre-Cambrian		Pool Wildcat	Dedicated Acreage: 160 Acres	

- Outline the acreage dedicated to the subject well by colored pencil or hachure marks on the plat below.
- If more than one lease is dedicated to the well, outline each and identify the ownership thereof (both as to working interest and royalty).
- If more than one lease of different ownership is dedicated to the well, have the interests of all owners been consolidated by communitization, unitization, force-pooling, etc?

☐ Yes ☐ No If answer is "yes," type of consolidation N/A

If answer is "no," list the owners and tract descriptions which have actually been consolidated. (Use reverse side of this form if necessary.)

No allowable will be assigned to the well until all interests have been consolidated (by communitization, unitization, forced-pooling, or otherwise) or until a non-standard unit, eliminating such interests, has been approved by the Commission.

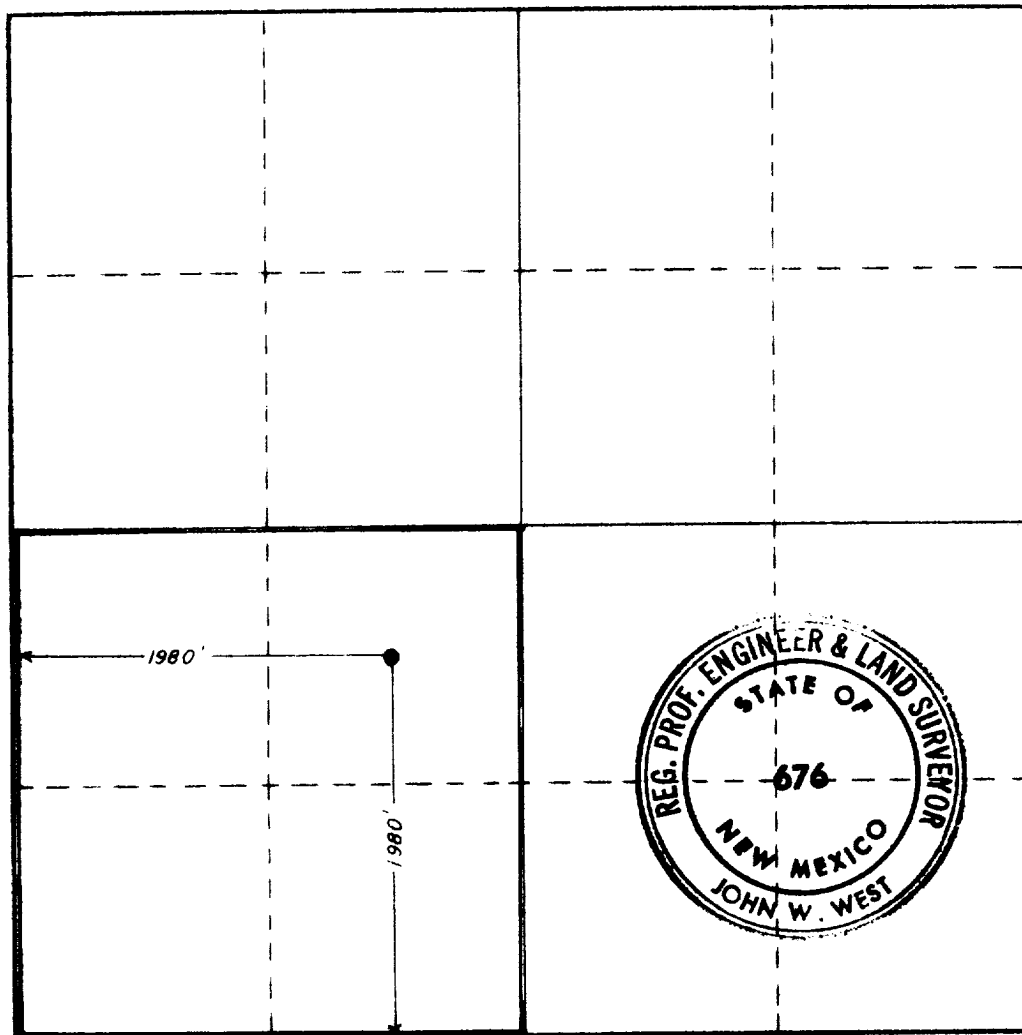

CERTIFICATION

I hereby certify that the information contained herein is true and complete to the best of my knowledge and belief.

H.O. Porter H.O. Porter

Name
Supv. Drilling Admin. Svcs.
Position
Amerada Hess Corporation
Company
May 12, 1980
Date

I hereby certify that the well location shown on this plat was plotted from field notes of actual surveys made by me or under my supervision, and that the same is true and correct to the best of my knowledge and belief.

Date Surveyed
May 6, 1980
Registered Professional Engineer
and/or Land Surveyor

John W. West
Certificate No. **JOHN W. WEST 676**
PATRICK A. ROMERO 6663
Ronald J. Eldon 3239

0 330 660 990 1320 1650 1980 2310 2640 2970 3300 3630 3960 4290 4620 4950 5280 5610 5940 6270 6600