

NO. OF COPIES RECEIVED
DISTRIBUTION
SANTA FE
FILE
U.S.G.S.
LAND OFFICE
OPERATOR

NEW MEXICO OIL CONSERVATION COMMISSION

API # 30-059-20043

Form O-101  
Revised 11-55

17. Indicate Type of Lease	
STATE <input type="checkbox"/>	FEE <input checked="" type="checkbox"/>
18. Oil & Gas Lease No.	

APPLICATION FOR PERMIT TO DRILL, DEEPEN OR PLUG BACK

1a. Type of Work		19. Unit Agreement Name	
b. Type of Well OIL WELL <input type="checkbox"/> GAS WELL <input type="checkbox"/> OTHER <input checked="" type="checkbox"/> carbon dioxide		20. Field and Pool, or Wildcat Wildcat	
2. Name of Operator Texaco Inc.		21. Well No. 1	
3. Address of Operator P. O. Box 3109 - Midland, Texas 79702		22. County Union	
4. Location of Well UNIT LETTER F LOCATES 1980 FEET FROM THE North AND 1980 FEET FROM THE West LINE OF SECTION 29 T12P. 30-N 30-E		23. Rotary or C.T. Rotary	
24. Elevations (show whether ft., etc.) 6410' Gr.		25. Approx. Date Work will start July 15, 1980	

23.

PROPOSED CASING AND CEMENT PROGRAM

SIZE OF HOLE	SIZE OF CASING	WEIGHT PER FOOT	SETTING DEPTH	BACKS OF CEMENT	EST. TOP
12-1/4"	8-5/8"	24# K-55 STC	590	330	Circulate
7-7/8"	5-1/2"	14# K-55 STC	2740	900	Circulate

Surface Casing : 330 Sxs. Class "C" w/2% CaCl<sub>2</sub> (14.8 ppg, 1.32 ft<sup>3</sup>/sx)

Production Casing: 900 Sxs. Class "C" w/9.5# Salt, 5# Gilsonite/sx.  
(15.14 ppg, 1.38 ft<sup>3</sup>/sx).

OIL CONSERVATION COMMISSION TO BE NOTIFIED  
WITHIN 24 HOURS OF BEGINNING OPERATIONS

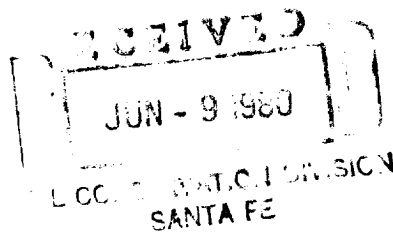

APPROVAL VALID FOR 90 DAYS  
PERMIT EXPIRES 9-8-80  
UNLESS DRILLING UNDERWAY

COLLECT AND ANALYZE SAMPLES FOR  
NEW MEXICO OIL CONSERVATION COMMISSION  
AT AT LEAST 100 FT. INTERVALS

1. ABOVE SPACE DESCRIBE UNIT, ZONE, AND PROPOSED NEW PRODUCTION ZONE, GIVE REASON FOR PROPOSED NEW PRODUCTION ZONE.

I hereby certify that the information given is true and correct.  
*Dale Holloman*  
Dale Holloman

Assistant Division  
Petroleum Engineer

June 5, 1980

APPROVED BY *Carl Ulvog*  
CONDITIONS OF APPROVAL, IF ANY:

SENIOR PETROLEUM GEOLOGIST

DATE 6/10/80

**NEW MEXICO OIL CONSERVATION COMMISSION  
WELL LOCATION AND ACREAGE DEDICATION PLAT**

Form C-102  
Supersedes C-128  
Effective 1-1-85

All distances must be from the outer boundaries of the Section.

Operator <b>Texaco Inc.</b>			Lease <b>H. R. Brown NCT-1</b>		Well No. <b>1</b>
Unit Letter <b>F</b>	Section <b>29</b>	Township <b>T-30-N</b>	Range <b>R-30-E</b>	County <b>Union</b>	
Actual Footage Location of Well: <div style="display: flex; justify-content: space-between;"> <span><b>1980</b> feet from the <b>North</b> line and</span> <span><b>1980</b> feet from the <b>West</b> line</span> </div>					
Ground Level Elev. <b>6410'</b>	Producing Formation <b>Granite Wash</b>	Pool <b>Wildcat</b>		Dedicated Acreage: <b>40</b> Acres	

1. Outline the acreage dedicated to the subject well by colored pencil or hachure marks on the plat below.
2. If more than one lease is dedicated to the well, outline each and identify the ownership thereof (both as to working interest and royalty).
3. If more than one lease of different ownership is dedicated to the well, have the interests of all owners been consolidated by communitization, unitization, force-pooling, etc?

☐ Yes    ☐ No    If answer is "yes," type of consolidation \_\_\_\_\_

If answer is "no," list the owners and tract descriptions which have actually been consolidated. (Use reverse side of this form if necessary.) \_\_\_\_\_

No allowable will be assigned to the well until all interests have been consolidated (by communitization, unitization, forced-pooling, or otherwise) or until a non-standard unit, eliminating such interests, has been approved by the Commission.

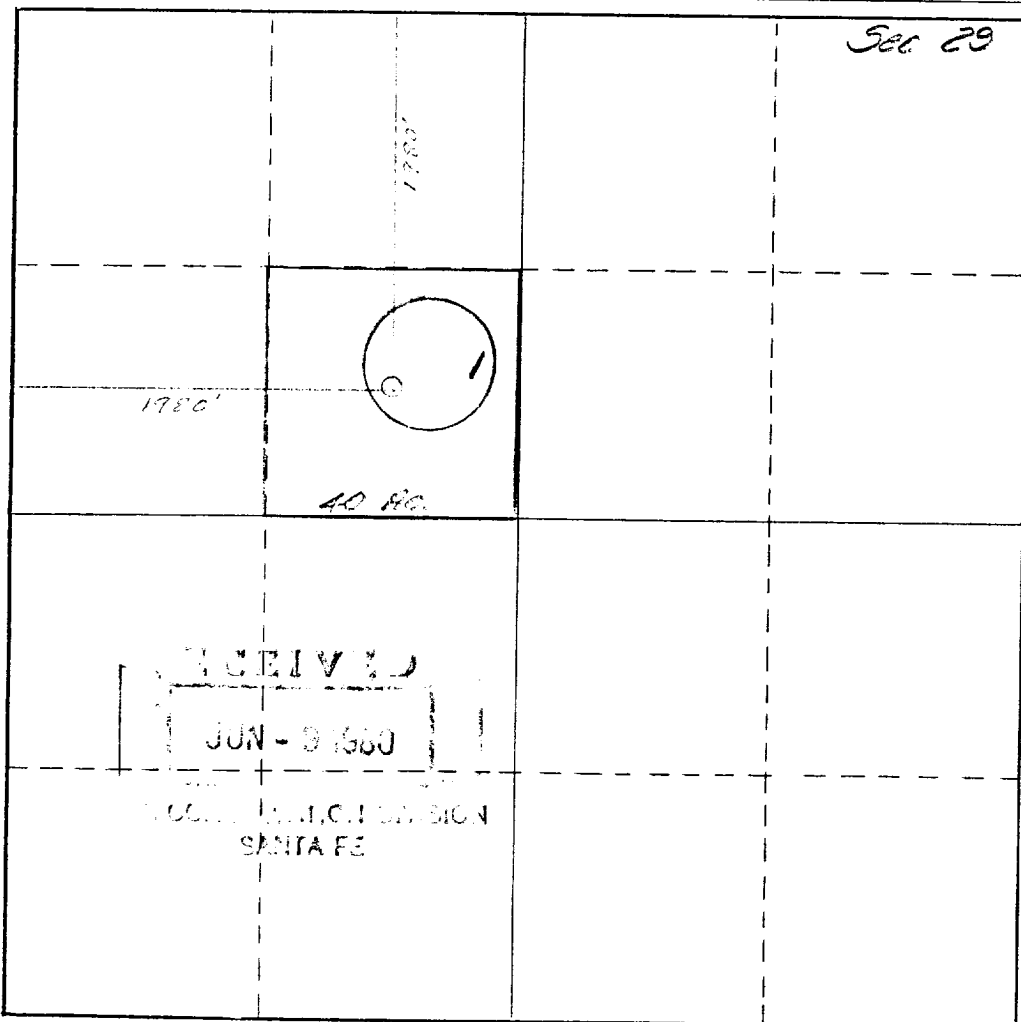

**CERTIFICATION**

*I hereby certify that the information contained herein is true and complete to the best of my knowledge and belief.*

Name  
**B. L. Eiland**  
Position  
**Division Surveyor**  
Company  
**Texaco Inc.**

Date  
**June 5, 1980**

*I hereby certify that the well location shown on this plat was plotted from field notes of actual surveys made by me or under my supervision, and that the same is true and correct to the best of my knowledge and belief.*

**May 31, 1980**  
Date Surveyed

Registered Professional Engineer  
and/or Land Surveyor  
**B. L. Eiland**

Certificate No.  
**4386**

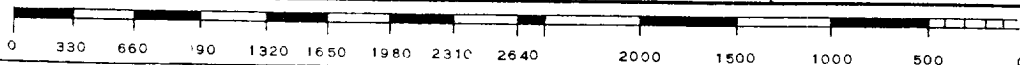

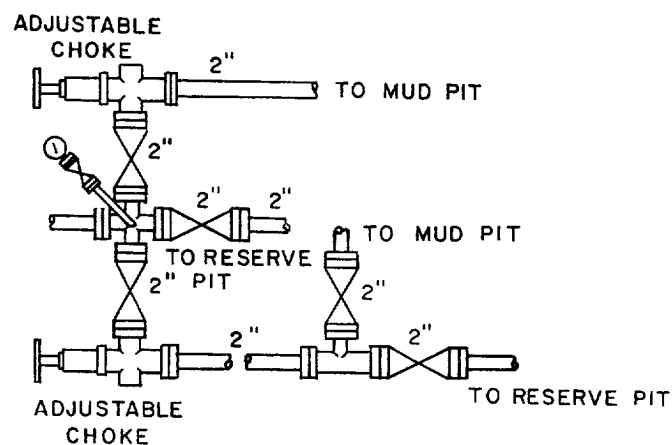
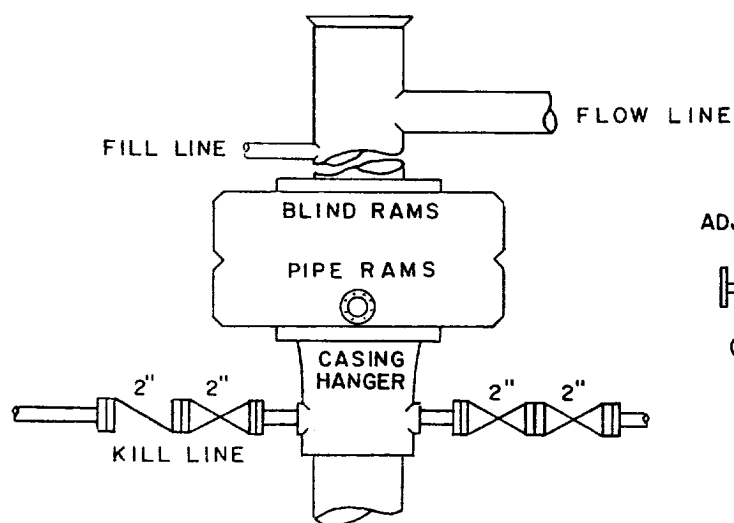

FOR SERVICE 2 M, SCREWED CONNECTIONS MAY BE USED INSTEAD OF FLANGED CONNECTIONS.



TEXACO, INC.  
PRODUCING DEPARTMENT-U.S. (EAST)  
MIDLAND, TEXAS



SCALE: NONE	DATE	EST. NO.	DRG. NO.
DRAWN BY JWD			
CHECKED BY RDW			
APPROVED BY			

EXHIBIT "A"