

NO. OF COPIES RECEIVED
DISTRIBUTION
SANTA FE
FILE
U.S.G.S.
LAND OFFICE
OPERATOR

NEW MEXICO OIL CONSERVATION COMMISSION

API #30-059-20045

Form O-101
Revised 1-4-55

4. Indicate Type of Lease	
STATE <input type="checkbox"/>	FEE <input checked="" type="checkbox"/>
5. Lease & Gas Lease No.	

APPLICATION FOR PERMIT TO DRILL, DEEPEN, OR PLUG BACK			
1a. Type of Work		1b. Unit Agreement Name	
b. Type of Well OIL WELL <input type="checkbox"/> GAS WELL <input type="checkbox"/> <input checked="" type="checkbox"/> DEEPEN <input type="checkbox"/> PLUG BACK <input type="checkbox"/>		c. Firm or Lease Name	
2. Name of Operator Texaco Inc.		d. Well No. 1	
3. Address of Operator P. O. Box 3109 - Midland, Texas 79702		e. Field and Pool, or Wildcat Wildcat	
4. Location of Well UNIT LETTER G LOCATED 1980 FEET FROM THE North LINE AND 1980 FEET FROM THE East LINE OF SECTION 28 29-N 30-E		f. County Union	
5. Elevation (Show whether on, at, etc.) 6259' Gr.		6. Approx. Date Work will start July 15, 1980	

23. PROPOSED CASING AND CEMENT PROGRAM

SIZE OF HOLE	SIZE OF CASING	WEIGHT PER FOOT	SETTING DEPTH	SACKS OF CEMENT	EST. TOP
12-1/4"	8-5/8"	24# K-55STC	575	325	Circulate
7-7/8"	5-1/2"	14# K-55STC	2475	800	Circulate

Surface Casing : 325 Sxs. Class "C" w/2% CaCl₂ (14.8 ppg, 1.32 Ft³/sx).

Production Casing: 800 Sxs. Class "C" w/9.5# Salt, 5# Gilsonite/Sx. (15.14 ppg, 1.38 ft.³/sx).

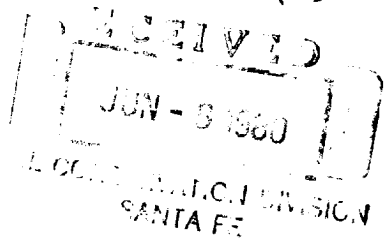

OIL CONSERVATION COMMISSION TO BE NOTIFIED
WITHIN 24 HOURS OF BEGINNING OPERATIONS

COLLECT AND BACK SAMPLES FOR
NEW MEXICO DEPT. OF MINES, GEOTHERMO
AT AT LEAST TEN FOOT INTERVALS

APPROVAL VALID FOR 90 DAYS
PERMIT EXPIRES 9-8-80
UNLESS DRILLING UNDERWAY

IN ABOVE SPACE DESCRIBE APPROVED WORK, INCLUDING PERMIT ZONE, STATE PROPOSED NEW PRODUCTION ZONE AND PROPOSED NEW PRODUCTION ZONE

I hereby certify that the above information is true and correct.
Signed Dale Holloman Assistant Division Petroleum Engineer 6-05-80

APPROVED BY Carl Ulvog SENIOR PETROLEUM GEOLOGIST DATE 6/10/80
CONDITIONS OF APPROVAL, IF ANY:

NEW MEXICO OIL CONSERVATION COMMISSION
WELL LOCATION AND ACREAGE DEDICATION PLAT

Form C-102
Supersedes C-128
Effective 1-1-65

All distances must be from the outer boundaries of the Section.

Operator Texaco Inc.			Lease Springhill Corp. NCT-1		Well No. 1
Unit Letter G	Section 28	Township T-29-N	Range R-30-E	County Union	
Actual Footage Location of Well: 1980 feet from the North line and 1980 feet from the East line					
Ground Level Elev: 6259'	Producing Formation Granite Wash		Pool Wildcat		Dedicated Acreage: 40 Acres

1. Outline the acreage dedicated to the subject well by colored pencil or hachure marks on the plat below.
2. If more than one lease is dedicated to the well, outline each and identify the ownership thereof (both as to working interest and royalty).
3. If more than one lease of different ownership is dedicated to the well, have the interests of all owners been consolidated by communitization, unitization, force-pooling, etc?

☐ Yes ☐ No If answer is "yes," type of consolidation _____

If answer is "no," list the owners and tract descriptions which have actually been consolidated. (Use reverse side of this form if necessary.) _____

No allowable will be assigned to the well until all interests have been consolidated (by communitization, unitization, forced-pooling, or otherwise) or until a non-standard unit, eliminating such interests, has been approved by the Commission.

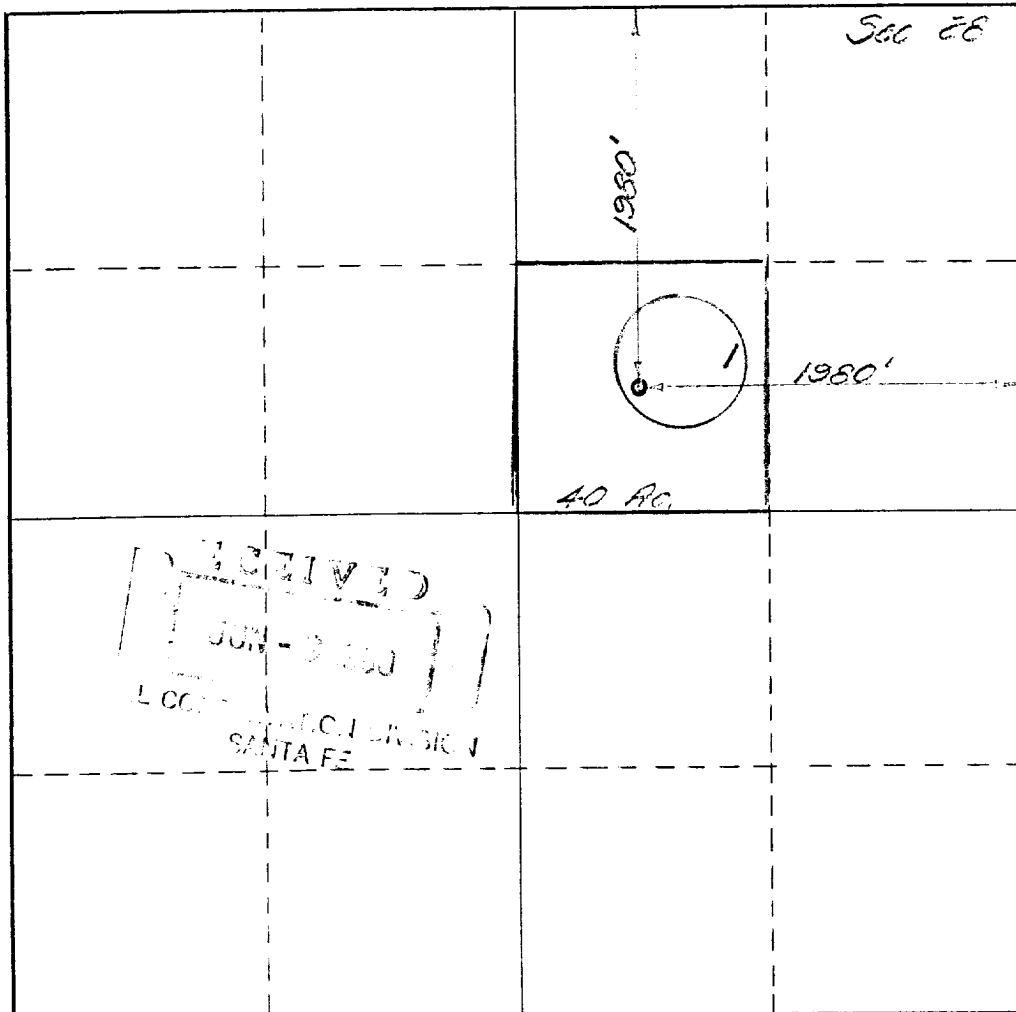

CERTIFICATION

I hereby certify that the information contained herein is true and complete to the best of my knowledge and belief.

B. L. Eiland

Name

B. L. Eiland

Position

Division Surveyor

Company

Texaco Inc.

Date

June 5, 1980

I hereby certify that the well location shown on this plat was plotted from field notes of actual surveys made by me or under my supervision, and that the same is true and correct to the best of my knowledge and belief.

May 31, 1980

Date Surveyed

Registered Professional Engineer and/or Land Surveyor

B. L. Eiland

Certificate No.

4386

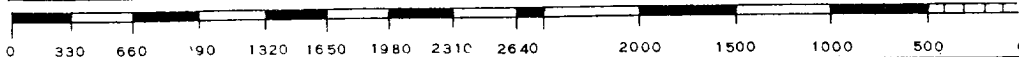

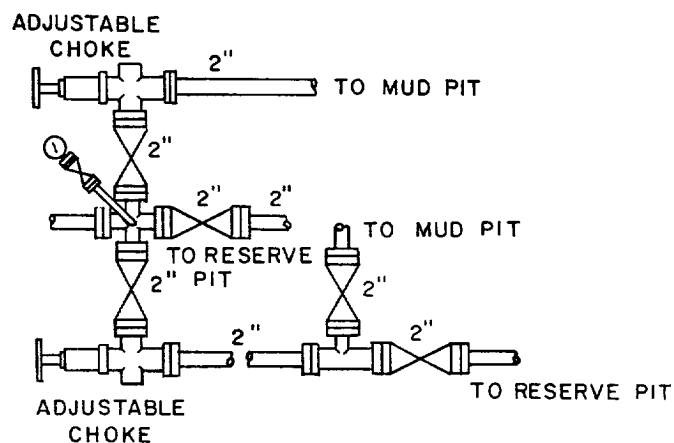
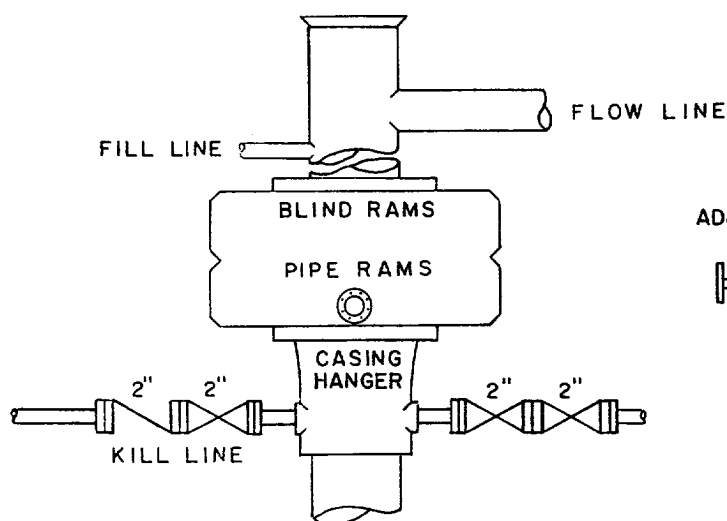

FOR SERVICE 2 M, SCREWED CONNECTIONS MAY BE USED INSTEAD OF FLANGED CONNECTIONS.



TEXACO, INC.
PRODUCING DEPARTMENT-U.S. (EAST)
MIDLAND, TEXAS



SCALE: NONE	DATE	EST. NO.	DRG. NO.
DRAWN BY JWD			
CHECKED BY RDW			
APPROVED BY			

EXHIBIT "A"