

NO. OF COPIES RECEIVED	
DISTRIBUTION	
SANTA FE	
FILE	<input checked="" type="checkbox"/>
U.S.G.S.	
LAND OFFICE	
OPERATOR	

NEW MEXICO OIL CONSERVATION COMMISSION

Form C-101
Revised 1-1-65

OCT 20 1980

API #30-059-20079

SANTA FE

APPLICATION FOR PERMIT TO DRILL, DEEPEN, OR PLUG BACK

1a. Type of Work		7. Unit Agreement Name	
b. Type of Well OIL WELL <input type="checkbox"/> GAS WELL <input checked="" type="checkbox"/> CO ₂ OTHER <input type="checkbox"/>		8. Farm or Lease Name Hutcherson B	
2. Name of Operator Amoro Production Company		9. Well No. 28	
3. Address of Operator P. O. Box 68 - Hobbs, NM 88240		10. Field and Pool, or Wildcat Und. Tubb	
4. Location of Well UNIT LETTER K LOCATED 1980' FEET FROM THE South LINE AND 1980 FEET FROM THE West LINE OF SEC. 4 TWP. 19-N RGE. 34-E NMPM		12. County Union	
11. Elevations (Show whether DT, RT, etc.) 4887 GL		19. Proposed Depth 2620'	19A. Formation Tubb
21A. Kind & Status Plug. Bond Blanket-on-File		21B. Drilling Contractor NA	20. Rotary or C.T. Rotary
22. Approx. Date Work will start 11-10-80			

PROPOSED CASING AND CEMENT PROGRAM

SIZE OF HOLE	SIZE OF CASING	WEIGHT PER FOOT	SETTING DEPTH	SACKS OF CEMENT	EST. TOP
11' or 12 1/4"	8 5/8"	24#	700'	Circ.	Surf.
7 7/8"	5 1/2"	14#	2620'	Tie back to 8 5/8"	Btm 8 5/8

Propose to drill and equip well in the Tubb formation. After reaching TD, logs will be run and evaluated. Perforate and stimulate as necessary in attempting commercial production.

Mud Program: 0' - 700' Native mud and fresh water
700' - TD Commercial mud and brine with minimum properties for safe hole conditions.

BOP Attached
Gas is not dedicated

APPROVAL VALID FOR 90 DAYS
PERMIT EXPIRES 2-1-81
UNLESS DRILLING UNDERWAY

0 + 2 NMOCD - SF 1-Hou 1-Susp 1-LBG

IN ABOVE SPACE DESCRIBE PROPOSED PROGRAM: IF PROPOSAL IS TO DEEPEN OR PLUG BACK, GIVE DATA ON PRESENT PRODUCTIVE ZONE AND PROPOSED NEW PRODUCTIVE ZONE, GIVE BLOWOUT PREVENTER PROGRAM, IF ANY.

I hereby certify that the information above is true and complete to the best of my knowledge and belief.

Signed Bob Davis Title Admin Analyst Date 10-24-80

(This space for State Use)

APPROVED BY Carl Young TITLE _____ DATE 1-3-81

CONDITIONS OF APPROVAL, IF ANY: _____

OIL CONSERVATION DIVISION

STATE OF NEW MEXICO
ENERGY AND MINERALS DEPARTMENTP. O. BOX 2088
SANTA FE, NEW MEXICO 87501Form C-102
Revised 10-1-78

All distances must be from the outer boundaries of the Section.

OCT 21 1980

Operator AMOCO			Lease HUTCHERSON B			Well No. 28		
Unit Letter K	Section 4	Township T 19N	Range R 34E	County UNION SANTA FE				
Actual Footage Location of Well: 1980 feet from the SOUTH line and 1980 feet from the WEST line								
Ground Level Elev. 4887	Producing Formation Tubb		Pool Und. Tubb		Dedicated Acreage: 160 Acres			

1. Outline the acreage dedicated to the subject well by colored pencil or hachure marks on the plat below.
2. If more than one lease is dedicated to the well, outline each and identify the ownership thereof (both as to working interest and royalty).
3. If more than one lease of different ownership is dedicated to the well, have the interests of all owners been consolidated by communitization, unitization, force-pooling, etc?

☐ Yes ☐ No If answer is "yes," type of consolidation _____

If answer is "no," list the owners and tract descriptions which have actually been consolidated. (Use reverse side of this form if necessary.) _____

No allowable will be assigned to the well until all interests have been consolidated (by communitization, unitization, forced-pooling, or otherwise) or until a non-standard unit, eliminating such interests, has been approved by the Division.

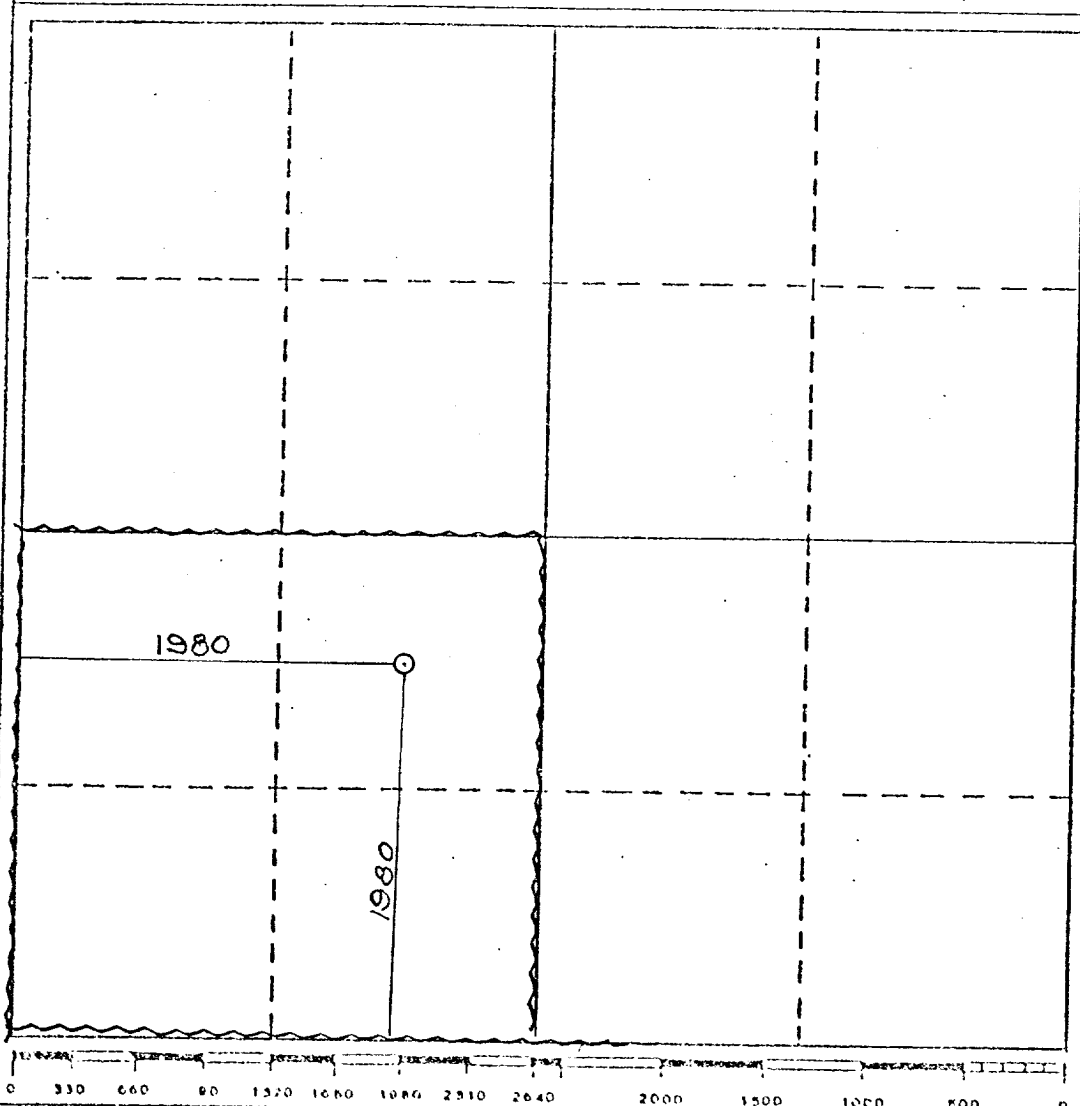

CERTIFICATION

I hereby certify that the information contained herein is true and complete to the best of my knowledge and belief.

Name

Bob Davis

Position

Admin. Analyst

Company

Amoco Production Company

Date

10-24-80

I hereby certify that the well location shown on this plot was plotted from field notes of actual surveys made by me or under my supervision, and that the same is true and correct to the best of my knowledge and belief.

OCT. 14 1980

Date Surveyed

Registered Professional Engineer
and/or Land Surveyor

N.M.E.S. NO. 5103

Certificate No.