

STATE OF NEW MEXICO
ENERGY AND MINERALS DEPARTMENT

OIL CONSERVATION

P. O. BOX 2088

SANTA FE, NEW MEXICO 87501

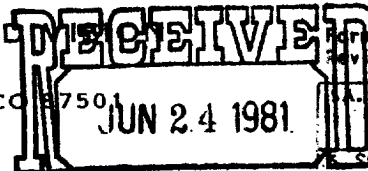

Form C-101
Revised 10-1-78

1. Indicate Type of Lease

STATE ☐ FEE ☒

2. State Oil & Gas Lease No.

OIL CONSERVATION DIVISION

SANTA FE

API #30-059-20149

APPLICATION FOR PERMIT TO DRILL, DEEPEN, OR PLUG BACK

1a. Type of Work DRILL <input checked="" type="checkbox"/> DEEPEN <input type="checkbox"/> PLUG BACK <input type="checkbox"/>		7. Unit Agreement Name
b. Type of Well OIL WELL <input checked="" type="checkbox"/> GAS WELL <input type="checkbox"/> OTHER <input type="checkbox"/> SINGLE ZONE <input type="checkbox"/> MULTIPLE ZONE <input type="checkbox"/>		8. Farm or Lease Name FARR
2. Name of Operator Sentry Oil Exploration Co.		9. Well No. #1
3. Address of Operator 5633 VILLA DR. LUBBOCK, TX. 79412		10. Field or Pool, or Wildcat Wildcat
4. Location of Well UNIT LETTER G LOCATED 1650 FEET FROM THE North LINE AND 1650' FEET FROM THE East LINE OF SEC. 6 TWP. T31N R34E NMPM		12. County Union
19. Proposed Depth 1000		19A. Formation G/Grain Hn
20. Rotary or Casing Air Rig		
21. Elevations (Show whether DE, RI, etc.) 4755		21A. Kind & Status Plug. Bond \$7500 Well Bond
21B. Drilling Contractor DALE SCHNODER		22. Approx. Date Work will start 6-23-81

PROPOSED CASING AND CEMENT PROGRAM

SIZE OF HOLE	SIZE OF CASING	WEIGHT PER FOOT	SETTING DEPTH	SACKS OF CEMENT	EST. TOP
4 1/2	8 5/8	9	350'		SURFACE

COLLECT AND SACK SAMPLES FOR
NEW MEXICO BUREAU OF MINES, SOCORRO
AT AT LEAST TEN FOOT INTERVALS

OIL CONSERVATION COMMISSION TO BE NOTIFIED
WITHIN 24 HOURS OF BEGINNING OPERATIONS

APPROVAL VALID FOR 90 DAYS
PERMIT EXPIRES 9-23-81
UNLESS DRILLING UNDERWAY

IN ABOVE SPACE DESCRIBE PROPOSED PROGRAM: IF PROPOSAL IS TO DEEPEN OR PLUG BACK, GIVE DATA ON PRESENT PRODUCTIVE ZONE AND PROPOSED NEW PRODUCTIVE ZONE. GIVE BLOWOUT PREVENTER PROGRAM, IF ANY.

I hereby certify that the information above is true and complete to the best of my knowledge and belief.

Signed P. A. A. A. Title operator Date 6-22-81

(This space for State Use)

APPROVED BY Carl W. W. TITLE SENIOR PETROLEUM GEOLOGIST DATE 6/25/81

CONDITIONS OF APPROVAL, IF ANY:



NEW MEXICO OIL CONSERVATION COMMISSION
WELL LOCATION AND ACREAGE DEDICATION PLAT

Form C-102
Supersedes C-128
Effective 1-1-65

All distances must be from the outer boundaries of the Section.

Operator <i>Sentry Oil Exploration</i>			Lease <i>FARR</i>			Well No. <i>1</i>
Unit Letter <i>G</i>	Section <i>6</i>	Township <i>T31N</i>	Range <i>R34E</i>	County <i>UNION</i>		
Actual Footage Location of Well: 1650 feet from the NORTH line and 1650 feet from the EAST line						
Ground Level Elev. <i>4750</i>	Producing Formation <i>Glauconitic</i>			Dedicated Acreage: <i>40</i> <i>60</i> Acres		

1. Outline the acreage dedicated to the subject well by colored pencil or hatchure marks on the plat below.
2. If more than one lease is dedicated to the well, outline each and identify the ownership thereof (both as to working interest and royalty).
3. If more than one lease of different ownership is dedicated to the well, have the interests of all owners been consolidated by communitization, unitization, force-pooling, etc?

☐ Yes ☒ No If answer is "yes," type of consolidation _____

If answer is "no," list the owners and tract descriptions which have actually been consolidated. (Use reverse side of this form if necessary.) *The entire lease is owned by one person*

No allowable will be assigned to the well until all interests have been consolidated (by communitization, unitization, forced-pooling, or otherwise) or until a non-standard unit, eliminating such interests, has been approved by the Commission.

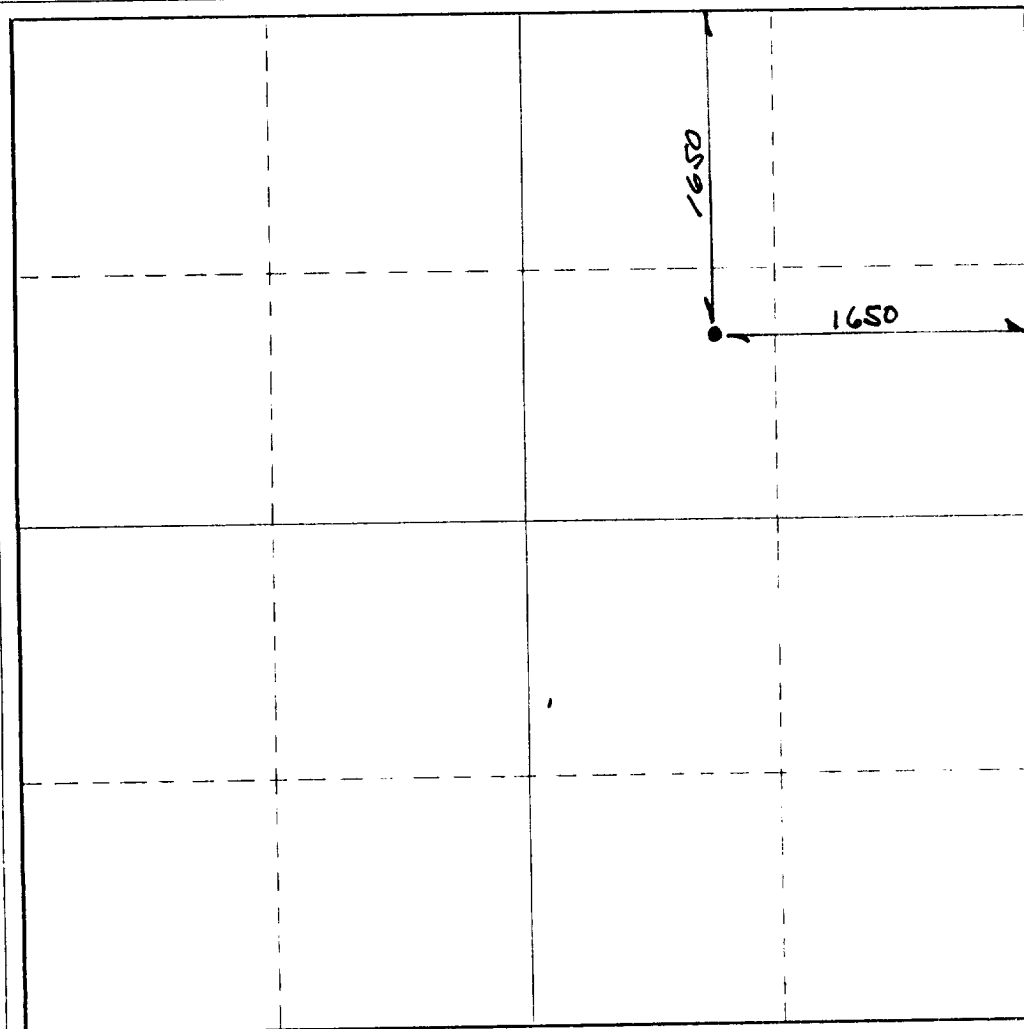

CERTIFICATION

I hereby certify that the information contained herein is true and complete to the best of my knowledge and belief.

KICK PACIL

Name

OPERATOR

Position

Sentry Oil Exploration

Company

6-82-81

Date

I hereby certify that the well location shown on this plat was plotted from field notes of actual surveys made by me or under my supervision, and that the same is true and correct to the best of my knowledge and belief.

JUNE 17, 1981

Date Surveyed

John E. Smith

Registered Professional Engineer and/or Land Surveyor

N.M.L.S. NO. 5103

Certificate No.

0 330 660 990 1320 1650 1980 2310 2640 2000 1500 1000 500 0