

STATE OF NEW MEXICO
ENERGY AND MINERALS DEPARTMENT

OIL CONSERVATION DIVISION

P. O. BOX 2068

SANTA FE, NEW MEXICO 87501

NO. OF COPIES RECEIVED	
DISTRIBUTION	
SANTA FE	
FILE	<input checked="" type="checkbox"/>
U.S.G.S.	
LAND OFFICE	
OPERATOR	

Form 6-101
Revised 10-1-78

SA, indicating type of lease
STATE ☒ FEE ☐

OIL CONSERVATION DIVISION
SANTA FE

API # 30-059-20159

APPLICATION FOR PERMIT TO DRILL, DEEPEN, OR PLUG BACK

1a. Type of Work DRILL <input checked="" type="checkbox"/> DEEPEN <input type="checkbox"/> PLUG BACK <input type="checkbox"/>		7. Unit Agreement Name BDCDGU
b. Type of Well OIL WELL <input type="checkbox"/> GAS WELL <input checked="" type="checkbox"/> CO2 OTHER <input type="checkbox"/> SINGLE ZONE <input checked="" type="checkbox"/> MULTIPLE ZONE <input type="checkbox"/>		8. Form or Lease Name BDCDGU 2431
2. Name of Operator Amoco Production Company		9. Well No. 361
3. Address of Operator P.O. Box 68 Hobbs, New Mexico 88240		10. Field and Pool, or Wildcat Und. Tubb
4. Location of Well UNIT LETTER M LOCATED 990 FEET FROM THE South LINE AND 990 FEET FROM THE West LINE OF SEC. 36 TWP. 24-N RGE. 31-E NMPM		17. County Union
19. Proposed Depth 2747'		19A. Formation Tubb
20. Rotary or C.T. Rotary		
21. Elevations (show whether DF, KT, etc.) 5597' GL	21A. Kind & Status Plug. Bond Blanket-on-file	21B. Drilling Contractor NA
22. Approx. Date Work will start 7-20-81		

PROPOSED CASING AND CEMENT PROGRAM

SIZE OF HOLE	SIZE OF CASING	WEIGHT PER FOOT	SETTING DEPTH	SACKS OF CEMENT	EST. TOP
12-1/4"	8-5/8"	24#	700'	Circ.	Surface
7-7/8"	5-1/2"	14#		Tie back to 8-5/8"	Btm. 8-5/8"

Propose to drill and equip well in the Tubb formation. After reaching TD logs will be run and evaluated. Perforate and stimulate as necessary in attempting commercial production.

Mud Program: 0' - 700' Native mud and fresh water
700' - TD Commercial mud and brine with mininum properties for safe hole conditions.

BOP Program Attached
Gas is not Dedicated

1-Cities Svc. 1-Conoco 1-CO2 in Action 1-Excelsior 1-Sun Tex
0 + 2 NMOCDF SF 1-Hou 1-Susp 1-MKE 1-Amerada 1-UGI

APPROVAL VALID FOR 180 DAYS
PERMIT EXPIRES 1-14-82
UNLESS DRILLING UNDERWAY

IN ABOVE SPACE DESCRIBE PROPOSED PROGRAM: IF PROPOSAL IS TO DEEPEN OR PLUG BACK, GIVE DATA ON PRESENT PRODUCTIVE ZONE AND PROPOSED NEW PRODUCTIVE ZONE. GIVE BLOWOUT PREVENTER PROGRAM, IF ANY.

I hereby certify that the information above is true and complete to the best of my knowledge and belief.

Signed [Signature] Title Admin. Analyst Date 7-14-81

(This space for State Use)

APPROVED BY [Signature] TITLE SERVICE PETROLEUM DATE 7-17-81

CONDITIONS OF APPROVAL, IF ANY:

OIL CONSERVATION COMMISSION TO BE NOTIFIED
WITHIN 24 HOURS OF BEGINNING OPERATIONS

NEW MEXICO OIL CONSERVATION COMMISSION
WELL LOCATION AND ACREAGE DEDICATION PLAT

Form O-102
Supersedes C-128
Effective 1-1-65

JUL 17 1981

All distances must be from the outer boundaries of the Section

Operator AMOCO PRODUCTION COMPANY			Lease Bravo Dome CO₂ Gas Unit		Well No. 2431981M
Unit Letter M	Section 36	Township T24N	Range R31E	County SANTA FE	
Actual Footage Location of Well: 990 feet from the SOUTH line and 990 feet from the WEST line					
Ground Level Elev. 5597	Producing Formation Tubb		Pool Und. Tubb		Dedicated Acreage: 160 Acres

1. Outline the acreage dedicated to the subject well by colored pencil or hachure marks on the plat below.
2. If more than one lease is dedicated to the well, outline each and identify the ownership thereof (both as to working interest and royalty).
3. If more than one lease of different ownership is dedicated to the well, have the interests of all owners been consolidated by communitization, unitization, force-pooling, etc?

☐ Yes ☐ No If answer is "yes," type of consolidation _____

If answer is "no," list the owners and tract descriptions which have actually been consolidated. (Use reverse side of this form if necessary.) _____

No allowable will be assigned to the well until all interests have been consolidated (by communitization, unitization, forced-pooling, or otherwise) or until a non-standard unit, eliminating such interests, has been approved by the Commission.

CERTIFICATION

I hereby certify that the information contained herein is true and complete to the best of my knowledge and belief.

Name [Signature]
Position **Admin. Analyst**
Company **Amoco Production Company**
Date **7-14-81**

I hereby certify that the well location shown on this plat was plotted from field notes of actual surveys made by me or under my supervision, and that the same is true and correct to the best of my knowledge and belief.

JUL 15 1981
Date Surveyed [Signature]
Registered Professional Engineer and/or Land Surveyor
N.M.L.S. NO. 103
Certificate No. _____

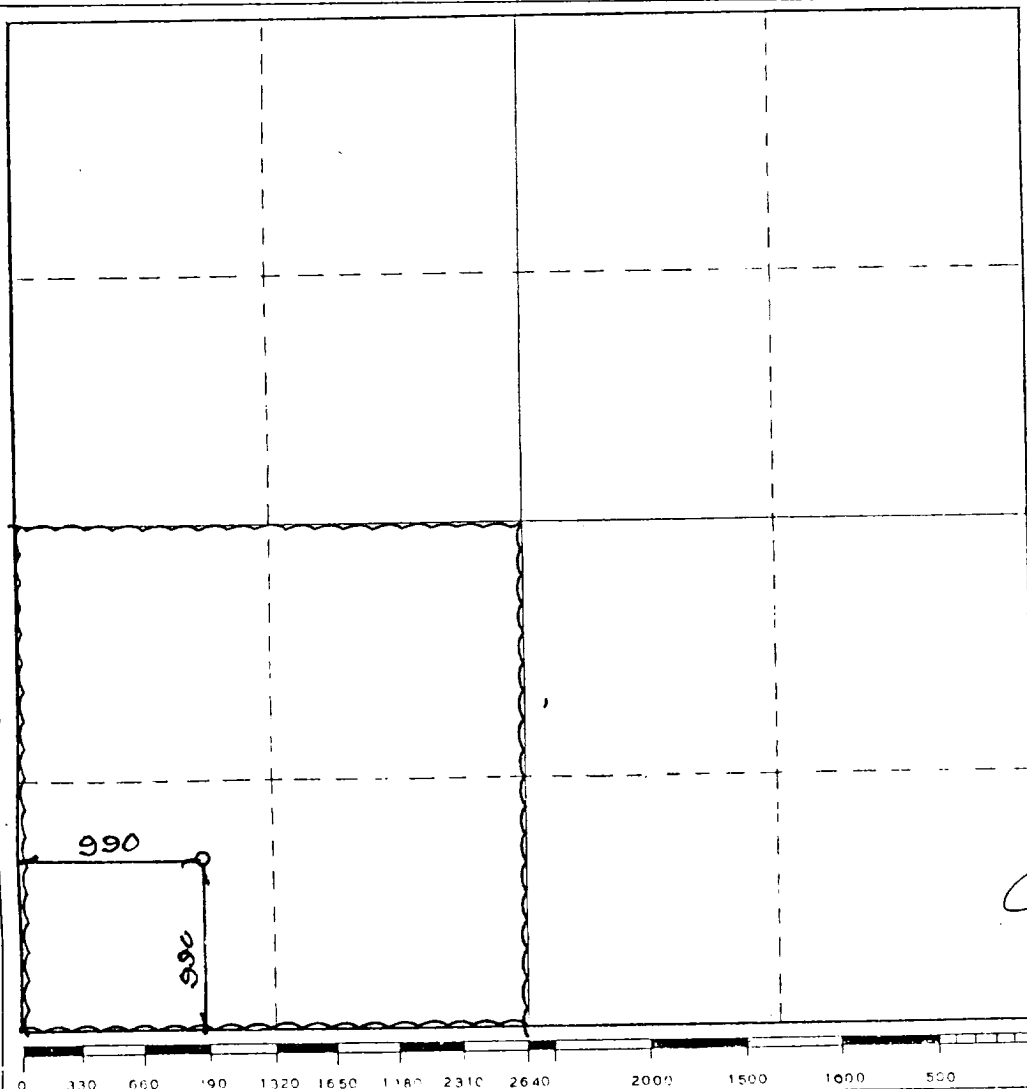

ATTACHMENT "B"
NOTES

RECEIVED
JUL 17 1981
OIL CONSERVATION DIVISION
SANTA FE

1. Blow-out preventers and master valve to be fluid operated and oil fittings must be in good condition, 3,000# W.P. (6,000 p.s.i. test), minimum.
2. Equipment through which bit must pass shall be as large as the inside diameter of the casing that is being drilled through.
3. Nipple above blow-out preventer shall be same size as casing being drilled through.
4. Kelly cock required, 3,000# W.P. (6,000 p.s.i. test) minimum.
5. OMSCO or comparable safety valve must be available on rig floor at all times with proper connection or sub, 3,000# W.P. (6,000 p.s.i. test), minimum.
6. Blow-out preventers and master valve while drilling intermediate hole to 6000' may be 2,000# W.P. (4,000 p.s.i. test), minimum.
7. Choke assembly, beyond second valve from cross, may be positioned (Optional) outside of derrick foundation.
8. Spool or cross may be eliminated if connections are available in the lower part of the blow-out preventer body.
9. Plug valves - gate valves are optional. Valves shown as 2" are minimum size.
10. Casing head and casing head spool, including attached valves, to be furnished by Amoco.
11. Rams in preventers will be installed as follows:

When drilling, use: Top Preventer - Drill pipe rams Bottom Preventer - Blind rams or master valve	When running casing, use: Top Preventer - Casing rams Bottom Preventer - Blind rams or master valve
---	---

ILLEGIBLE

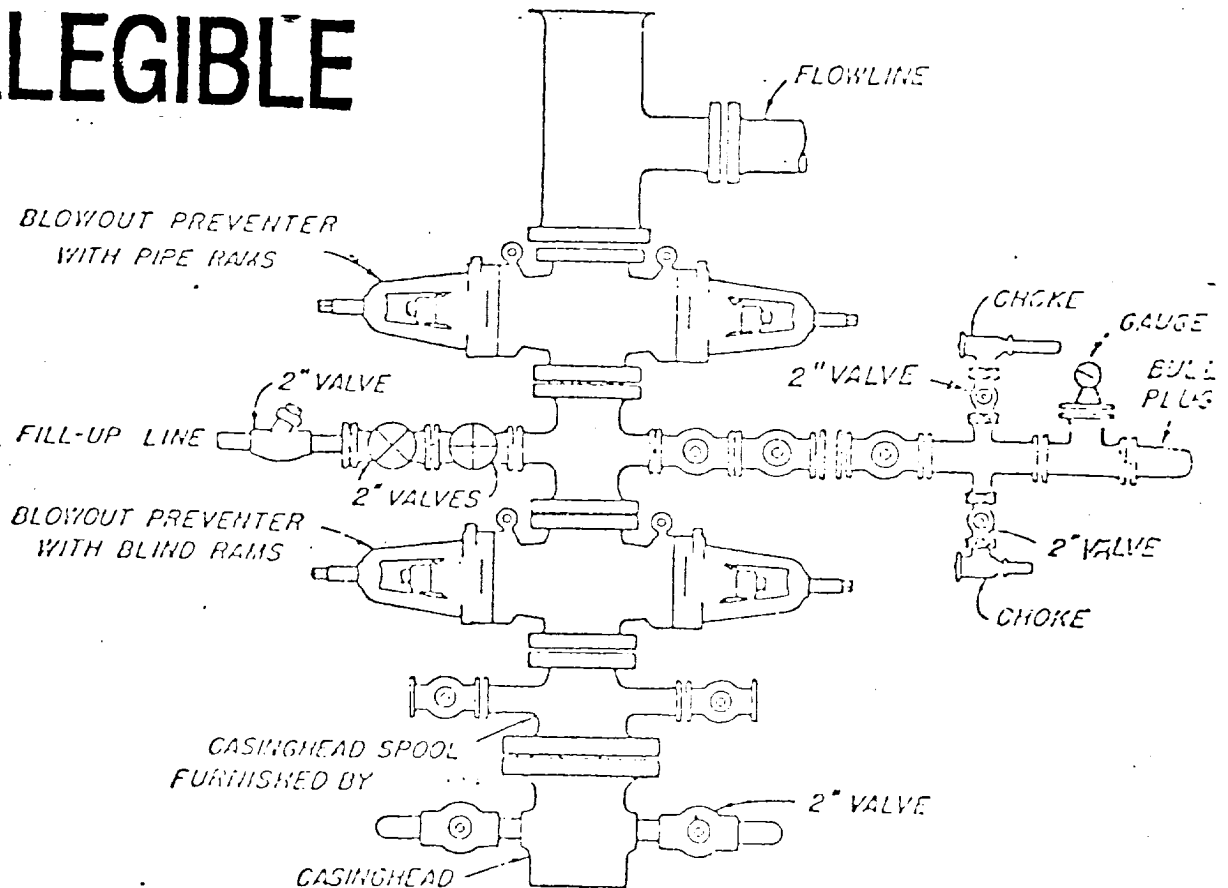

BLOWOUT PREVENTER HOOK-UP

AMOCO PRODUCTION COMPANY

EXHIBIT D-1 MODIFIED

JUNE 1, 1982