

NO. OF COPIES RECEIVED	
DISTRIBUTION	
SANTA FE	
FILE	
U.S.G.S.	
LAND OFFICE	
OPERATOR	

NEW MEXICO OIL CONSERVATION COMMISSION

RECEIVED	
Form 1-101	Revised 1-1-1983
5. Indicate Type of Lease	
OIL CONSERVATION DIVISION	
S. State Oil & Gas Co. SANTA FE	

APPLICATION FOR PERMIT TO DRILL, DEEPEN, OR PLUG BACK

1a. Type of Work		7. Unit Agreement Name	
b. Type of Well DRILL <input checked="" type="checkbox"/> DEEPEN <input type="checkbox"/> PLUG BACK <input type="checkbox"/> OIL WELL <input type="checkbox"/> GAS WELL <input checked="" type="checkbox"/> CO2 OTHER <input type="checkbox"/> SINGLE ZONE <input checked="" type="checkbox"/> MULTIPLE ZONE <input type="checkbox"/>		BDCDGU	
2. Name of Operator		8. Farm or Lease Name	
Aroco Production Company		BDCDGU	
3. Address of Operator		9. Well No.	
P. O. Box 68, Hobbs, New Mexico 88240		2034 071G	
4. Location of Well UNIT LETTER <u>G</u> LOCATED <u>1980</u> FEET FROM THE <u>North</u> LINE AND <u>1980</u> FEET FROM THE <u>East</u> LINE OF SEC. <u>7</u> TWP. <u>20-N</u> RGE. <u>34-E</u> NMPM		10. Field and Pool, or Wildcat Und. Tubb	
		12. County Union	
		19. Proposed Depth 2554'	
		19A. Formation Tubb	
		20. Rotary or C.L. Rotary	
21. Kind & Status Plug. Bond Blanket on file		22. Approx. Date Work will start 3rd quarter-1983	
21A. Kind & Status Plug. Bond Blanket on file		21B. Drilling Contractor NA	
21C. Elevations (Show whether UT, RL, etc.) 4834' GI			

PROPOSED CASING AND CEMENT PROGRAM

SIZE OF HOLE	SIZE OF CASING	WEIGHT PER FOOT	SETTING DEPTH	SACKS OF CEMENT	EST. TOP
12-1/4"	9-5/8"	32.30#	700'	Circ.	Surface
8-3/4"	7"	20#	2554'	Tieback to 9-5/8"	Surface

Propose to drill and equip well in the Tubb formation. After reaching TD logs will be run and evaluated. Perforate and stimulate as necessary in attempting commercial production.

Mud Program: 0 - 700' Native Spud Mud
700'- TD KCL-salt water gel-Starch

APPROVAL VALID FOR 30 DAYS
PERMIT EXPIRES 8-19-83
UNLESS DRILLING UNDERWAY

BOP Program Attached.
Gas is not dedicated.

0+2-NMOCD,SF 1-HOU R. E. Ogden RM 21.150 1-SUSP 1-PJS 1-Amerada 1-Amerigas
1-Cities Service 1-Conoco 1-CO2 in Action 1-Excelsior 1-Sun. Tex. 1-Exxon
1-Jim Russell, Clayton 1-F. J. Nash, HOU RM 4.206

COLLECT AND SACK SAMPLES FOR
NEW MEXICO BUREAU OF MINES, SOCORRO
AT AT LEAST TEN FOOT INTERVALS

IN ABOVE SPACE DESCRIBE PROPOSED PROGRAM: IF PROPOSAL IS TO DEEPEN OR PLUG BACK, GIVE DATA ON PRESENT PRODUCTIVE ZONE AND PROPOSED NEW PRODUCTIVE ZONE. GIVE BLOWOUT PREVENTER PROGRAM, IF ANY.

I hereby certify that the information above is true and complete to the best of my knowledge and belief.

Signed Carl M. Wagoner Title Assist. Admin. Analyst Date 7-21-83

(This space for State Use)

APPROVED BY Carl M. Wagoner TITLE PERMIT SUPERVISOR DATE 7-21-83

CONDITIONS OF APPROVAL, IF ANY:

OIL CONSERVATION COMMISSION TO BE NOTIFIED
WITHIN 24 HOURS OF BEGINNING OPERATIONS

**NEW MEXICO OIL CONSERVATION COMMISSION
WELL LOCATION AND ACREAGE DEDICATION PLAT**

Form C-102
Supersedes C-128
Effective 1-1-65

All distances must be from the outer boundaries of the Section.

Operator AMOCO PRODUCTION COMPANY			Lease Bravo Dome CO2 Gas Unit		Well No. 2034071G
Unit Letter G	Section 7	Township T20N	Range R34E	County UNION	
Actual Footage Location of Well: <div style="display: flex; justify-content: space-between;"> 1980 feet from the NORTH line and 1980 feet from the EAST line </div>					
Ground Level Elev. 4834	Producing Formation Tubb	Pool Und. Tubb		Dedicated Acreage: 160 Acres	

1. Outline the acreage dedicated to the subject well by colored pencil or hatchure marks on the plat below.
2. If more than one lease is dedicated to the well, outline each and identify the ownership thereof (both as to working interest and royalty).
3. If more than one lease of different ownership is dedicated to the well, have the interests of all owners been consolidated by communitization, unitization, force-pooling, etc?

☐ Yes ☐ No If answer is "yes," type of consolidation _____

If answer is "no," list the owners and tract descriptions which have actually been consolidated. (Use reverse side of this form if necessary.) _____

No allowable will be assigned to the well until all interests have been consolidated (by communitization, unitization, forced-pooling, or otherwise) or until a non-standard unit, eliminating such interests, has been approved by the Commission.

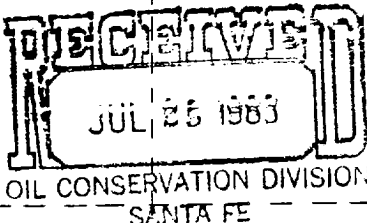

1980

1980

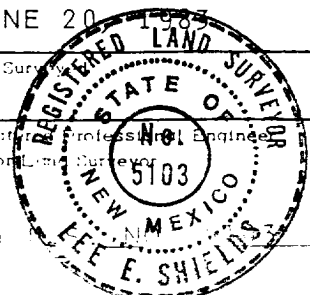
CERTIFICATION	
I hereby certify that the information contained herein is true and complete to the best of my knowledge and belief.	
<i>William J. Sherman</i>	
Name	Assist. Admin. Analyst
Position	Amoco Production Company
Company	7-22-83
Date	
I hereby certify that the well location shown on this plat was plotted from field notes of actual surveys made by me or under my supervision, and that the same is true and correct to the best of my knowledge and belief.	
Date Surveyed	JUNE 20 1983
Registered Professional Engineer and/or Land Surveyor	

STANDARD 2000 PSI W.P. BOP STACK

1. Blow-out preventers may be manually operated.
 2. All equipment must be in good condition, 2,000 psi W.P. (4,000 psi test) minimum.
 3. Bell nipple above blow-out preventer shall be same size as casing being drilled through.
 4. Kelly cock to be installed on kelly.
 5. Full opening safety valve 2,000 psi w.p. (4,000 psi test) minimum must be available on rig floor at all times with proper connection or subs to fit any tool joint in string.
 6. Spool or cross may be eliminated if connections are available in the lower part of the blow-out preventer body.
 7. Double or space saver type preventers may be used in lieu of two single preventers.
 8. BOP rams to be installed as follows: *
 - Top preventer - Drill pipe or casing rams
 - Bottom preventer - Blind rams
- *Amoco District Superintendent may reverse location of rams.
9. Extensions and hand wheels to be installed and braced at all times.
 10. Manifold valves may be gate or plug metal to metal seal 2" minimum.

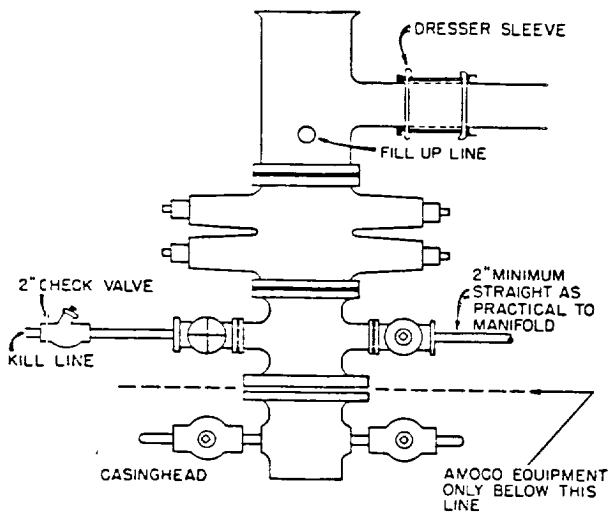

2000 PSI, SERIES 600

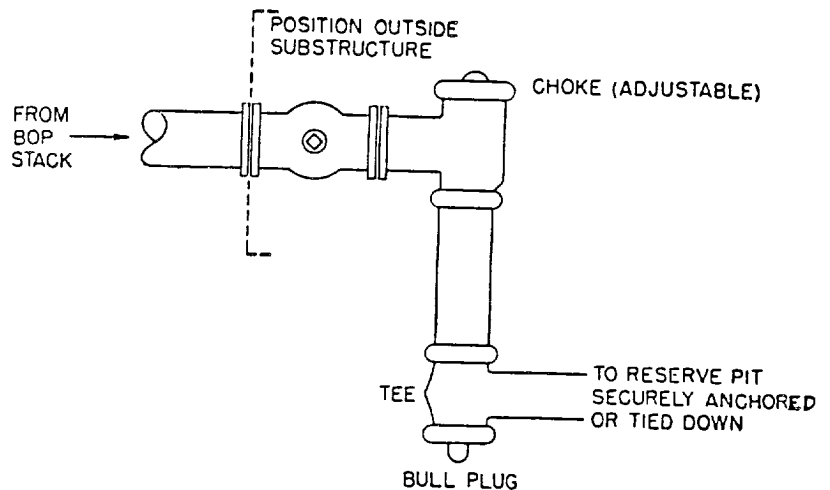

2000 PSI W.P.