

OIL CONSERVATION DIVISION

P. O. BOX 2088

SANTA FE, NEW MEXICO 87501

Form C-101
Revised 10-1-78

NO. OF COPIES RECEIVED	
DISTRIBUTION	
SANTA FE	
FILE	<input checked="" type="checkbox"/>
U.S.G.S.	
LAND OFFICE	
OPERATOR	

5A. Indicate Type of Lease	
STATE <input type="checkbox"/>	FED <input checked="" type="checkbox"/>
5. State Oil & Gas Lease No.	

API #
30-059-20264

APPLICATION FOR PERMIT TO DRILL, DEEPEN, OR PLUG BACK

1a. Type of Work		7. Unit Agreement Name	
b. Type of Well OIL WELL <input type="checkbox"/> GAS WELL <input checked="" type="checkbox"/> CO2 OTHER <input type="checkbox"/>		BDCDGU	
2. Name of Operator		8. Form or Lease Name	
Amoco Production Company		BDCDGU	
3. Address of Operator		9. Well No.	
P. O. Box 606, Clayton, New Mexico 88415		2434-311G	
4. Location of Well		10. Field and Pool, or Wildcat	
UNIT LETTER <u>G</u> LOCATED <u>1850</u> FEET FROM THE <u>North</u> LINE		BDCDGU 640 Acre Area	
AND <u>1650</u> FEET FROM THE <u>East</u> LINE OF SEC. <u>31</u> TWP. <u>24N</u> RCE. <u>34E</u> M10P10			
		12. County	
		Union	
		19. Proposed Depth	
		5500'	
		15A. Formation	
		Tubb	
		20. Rotary or C.T.	
		Rotary	
11. Elevations (Show whether Dr., H.I., etc.)		21A. Kind & Status Plug. Bond	
5053' GL		Blanket-on-file	
		21B. Drilling Contractor	
		N/A	
23.		22. Approx. Date Work will start	
		3rd Quarter, 1985	

PROPOSED CASING AND CEMENT PROGRAM

SIZE OF HOLE	SIZE OF CASING	WEIGHT PER FOOT	SETTING DEPTH	SACKS OF CEMENT	EST. TOP
12-1/4"	9-5/8"	32.30#	700'	Circulate	surface
8-3/4"	7"	20#	5500'	Tieback to 9-5/8"	surface

Propose to drill and equip well in the Tubb formation. After reaching TD logs will be run and evaluated. Perforate and stimulate as necessary in attempting commercial production.

Mud Program: 0 - 700' Native Spud Mud
700 - TD KCL Salt Water Gel-Starch

180
11-5-85

BOP Diagram attached.

0+5-NMOCD,SF 1-J. R. Barnettt, HOU Rm. 21.156 1-F. J. Nash, HOU Rm. 4.206 1-WF, C 1-WF, 1-Susp, 1-JSM, 1-Amerada 1-Amerigas 1-Cities Service 1-Conoco 1-CO2 in Action 1-Sun 1-Excelsior 1-Tex 1-Exxon

4 ABOVE SPACE DESCRIBE PROPOSED PROGRAM IF PROPOSAL IS TO DEEPEN OR PLUG BACK, GIVE DATA ON PRESENT PRODUCTIVE ZONE AND PROPOSED NEW PRODUCTIVE ZONE. GIVE BLOWOUT PREVENTER PROGRAM, IF ANY.

hereby certify that the information above is true and complete to the best of my knowledge and belief.

Signed Danny Holcomb Title Administrative Supervisor Date 5-7-85

(If As Agent for State Use)

APPROVED BY Roy Johnson TITLE DATE 5-9-85

CONDITIONS OF APPROVAL, IF ANY:

**NEW MEXICO OIL CONSERVATION COMMISSION
WELL LOCATION AND ACREAGE DEDICATION PLAT**

Form C-102
Supersedes C-128
Effective 1-1-65

All distances must be from the outer boundaries of the Section

Company AMOCO PRODUCTION COMPANY			Lease BRAVO DOME CARBON DIOXIDE GAS UNIT		Well No. 2434 311G
Section G	Section 31	Township T24N	Range R34E	County UNION	
Section Footage Location of Well: 1850 feet from the NORTH line and 1650 feet from the EAST line					
Ground Level Elev. 5053	Producing Formation TUBB		Pool BRAVO DOME 640 ACRE AREA		Dedicated Acreage: 640 Acres

1. Outline the acreage dedicated to the subject well by colored pencil or hatchure marks on the plat below.
2. If more than one lease is dedicated to the well, outline each and identify the ownership thereof (both as to working interest and royalty).
3. If more than one lease of different ownership is dedicated to the well, have the interests of all owners been consolidated by communitization, unitization, force-pooling, etc?

☒ Yes ☐ No If answer is "yes," type of consolidation Unitization

If answer is "no," list the owners and tract descriptions which have actually been consolidated. (Use reverse side of this form if necessary.) _____

No allowable will be assigned to the well until all interests have been consolidated (by communitization, unitization, forced-pooling, or otherwise) or until a non-standard unit, eliminating such interests, has been approved by the Commission.

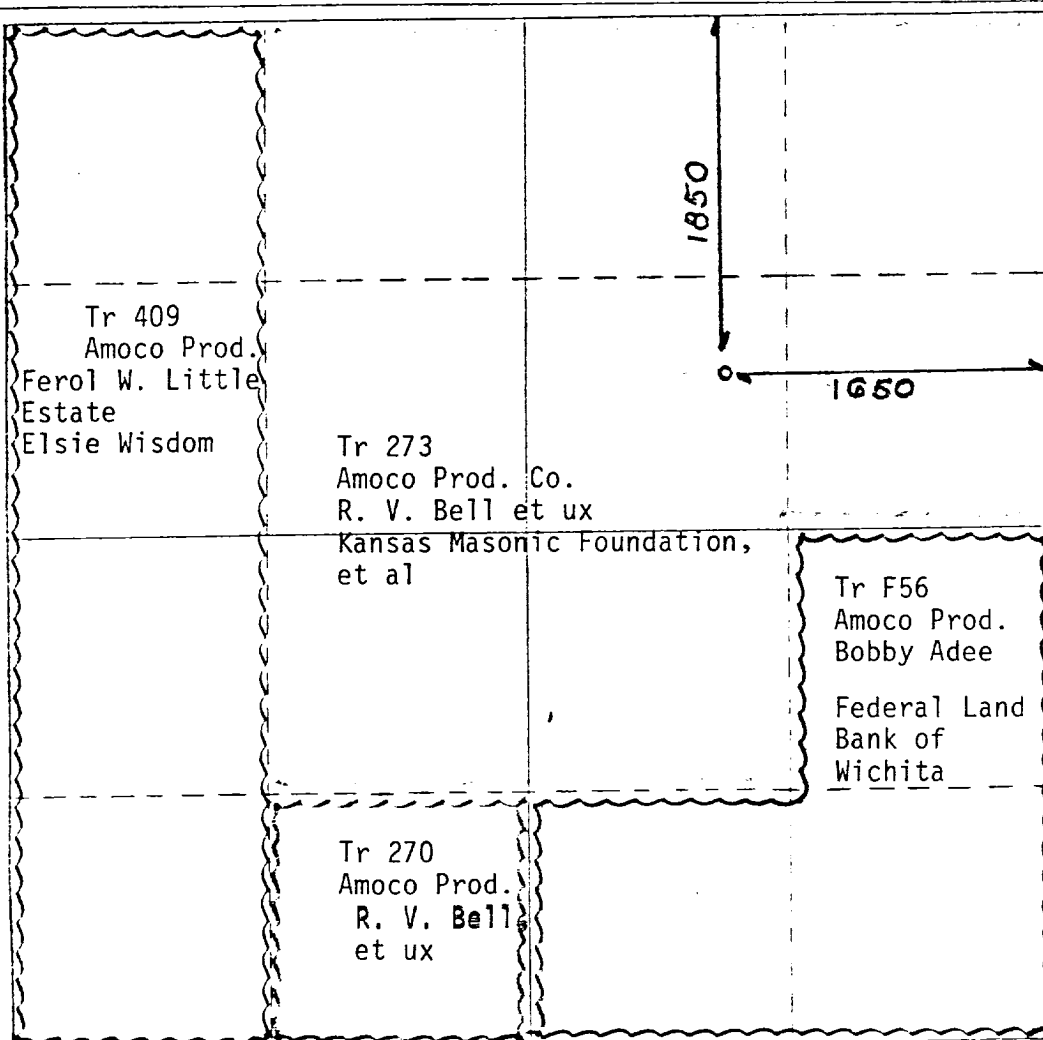

CERTIFICATION	
I hereby certify that the information contained herein is true and complete to the best of my knowledge and belief.	
Name	
Position	Administrative Supervisor
Company	Amoco Production Company
Date	5-7-85
I hereby certify that the well location shown on this plat was plotted from field notes of actual surveys made by me or under my supervision, and that the same is true and correct to the best of my knowledge and belief.	
MAY 7, 1985	
Date Surveyed	
Registered Professional Engineer and/or Land Surveyor	
N.M.L.S. NO. 5103	
Certificate No.	

STANDARD 2000 PSI W.P. BOP STACK

1. Blow-out preventers may be manually operated.
2. All equipment must be in good condition, 2,000 psi W.P. (4,000 psi test) minimum.
3. Bell nipple above blow-out preventer shall be same size as casing being drilled through.
4. Kelly cock to be installed on kelly.
5. Full opening safety valve 2,000 psi w.p. (4,000 psi test) minimum must be available on rig floor at all times with proper connection or subs to fit any tool joint in string.
6. Spool or cross may be eliminated if connections are available in the lower part of the blow-out preventer body.
7. Double or space saver type preventers may be used in lieu of two single preventers.
8. BOP rams to be installed as follows:
 - Top preventer - Drill pipe or casing rams
 - Bottom preventer - Blind rams

*Amoco District Superintendent may reverse location of rams.
9. Extensions and hand wheels to be installed and braced at all times.
10. Manifold valves may be gate or plug metal to metal seal 2" minimum.

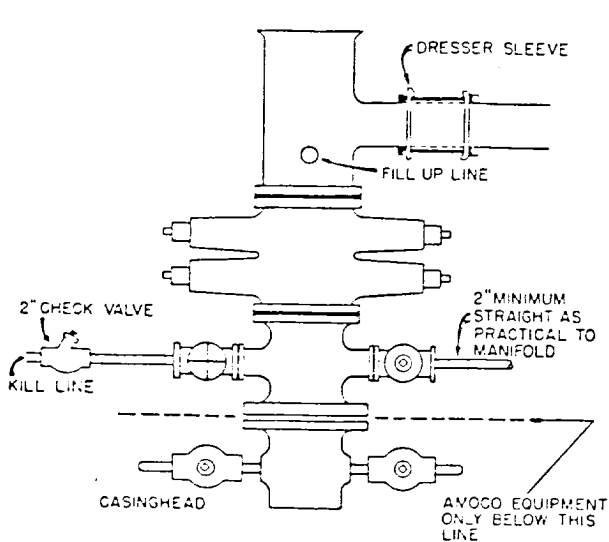

2000 PSI, SERIES 600

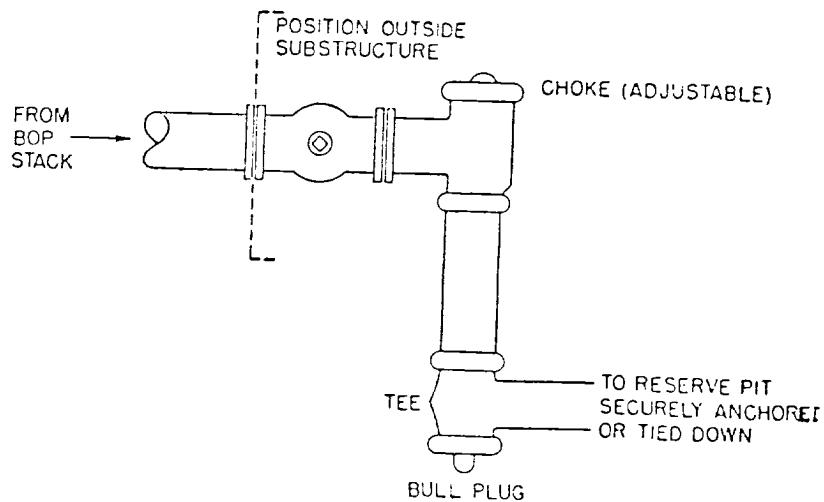

2000 PSI W.P.