

## NEW MEXICO OIL CONSERVATION COMMISSION

Santa Fe, New Mexico

## NOTICE OF INTENTION TO DRILL

Notice must be given to the Oil Conservation Commission or its proper agent and approval obtained before drilling begins. If changes in the proposed plan are considered advisable, a copy of this notice showing such changes will be returned to the sender. Submit this notice in triplicate. One copy will be returned following approval. See additional instructions in Rules and Regulations of the Commission.

Almad, Union County, New Mexico

7-7-51

Place

Date

OIL CONSERVATION COMMISSION,  
Santa Fe, New Mexico,

Gentlemen:

You are hereby notified that it is our intention to commence the drilling of a well to be known as

RICHARD L. MUNN

Wallis

Well No.

in

N.W. 1/4

Company or Operator

Lease

Union

of Sec. 30

T. 20 N.

R. 36 E.

N. M., P. M.,

Field,

637 County.

N

The well is 660 feet (N.) (S.) of the line and 637 feet (E.) (W.) of the line of Sec. 30, T. 20 N., R. 36 E.

(Give location from section or other legal subdivision lines. Cross out wrong directions.)

If state land the oil and gas lease is No. Assignment No.

If patented land the owner is

Address

If government land the permittee is

Address

The lessee is Noell D. Wallis

Address Almad, New Mexico

Address

Cable tools

We propose to drill well with drilling equipment as follows:

AREA 640 ACRES  
LOCATE WELL CORRECTLY

The status of a bond for this well in conformance with Rule 39 of the General Rules and Regulations of the Commission is as follows: Ant. 10,000.00 - Central Surety Insurance Corp.

We propose to use the following strings of casing and to land or cement them as indicated:

Size of Hole	Size of Casing	Weight Per Foot	New or Second Hand	Depth	Landed or Cemented	Sacks Cement
17	16	42 pounds per foot	Second Hand	Past Water	Landed	

If changes in the above plan become advisable we will notify you before cementing or landing casing. We estimate that the first productive oil or gas sand should occur at a depth of about 1840 feet.

Additional information:

Approved

except as follows:

Sincerely yours,

RICHARD L. MUNN

Company or Operator

By

Position

Send communications regarding well to

Name Richard L. Munn c/o Munn Mfg. Company

Address P.O. Box 1856 Amarillo, Texas

OIL CONSERVATION COMMISSION,

By

Title

I, Manson Edmondson, State that I am the registered Professional Engineer and Land Surveyor, who made the attached plat, which shows the location of the center of the NW $\frac{1}{4}$  NW $\frac{1}{4}$  of Section 30 Township No. 20 North of Range No. 36 East of the N.M.P.M., and said plat was prepared from field notes of actual survey made by me and under my supervision, and that the feet and acerages were surveyed to conform to the survey made by Fuss and Holland, March 1881, and that said mean declination was found to be approximately the same as shown by the map prepared by them in 1881, and that this survey is true and correct to the best of my knowledge and belief.

July 5, 1951

  
Manson Edmondson, Registered Professional  
Engineer and Land Surveyor, of New Mexico  
No. 1015

Sec. 30 Township No. 20 North of Range No. 36 East  
of the  
N.M.P.M.

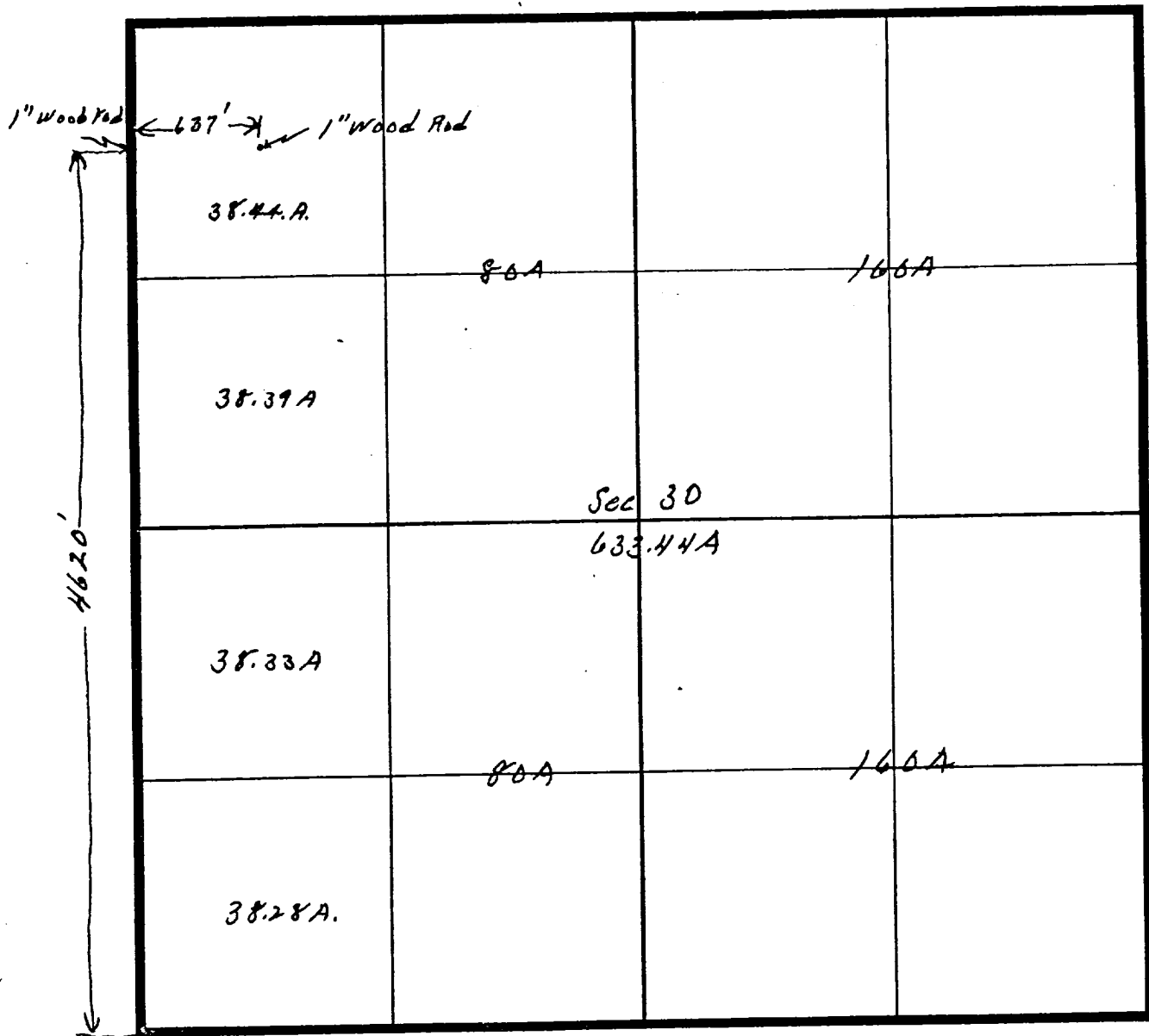

Steel pin set by State Highway Department.

Beginning at Steel pin (Set by Highway Engr.) and Turning angles from center line of all four section lines (including center line of Highway 18), Thence North, 4620', more or less, to a point in line with the center of the NW $\frac{1}{4}$  of the NW $\frac{1}{4}$  of Section 30 Twp 20 N Range 36 East of the N.M.P.M.; Thence 637' East (more or less) to a point of center of the NW $\frac{1}{4}$  of the NW $\frac{1}{4}$  of Section 30 Twp 20 N Range 36 East of the N.M.P.M.