

NEW MEXICO OIL CONSERVATION COMMISSION  
Santa Fe, New Mexico

## NOTICE OF INTENTION TO DRILL OR RECOMPLETE

Notice must be given to the District Office of the Oil Conservation Commission and approval obtained before drilling or recompleting begins. If changes in the proposed plan are considered advisable, a copy of this notice showing such changes will be returned to the sender. Submit this notice in QUINTUPLICATE. One copy will be retained following approval. See additional instructions in Rules and Regulations of the Commission. If State Land submit 6 Copies

Clayton, N.M. (Place)

January 25, 1956 (Date)

OIL CONSERVATION COMMISSION  
SANTA FE, NEW MEXICO

Gentlemen:

You are hereby notified that it is our intention to commence the (Drilling) (Recompletion) of a well to be known as

Oil Exploration, Inc.

(Company or Operator)

Irwin

(Lease)

Well No. 1X

in D (Unit)

The well is

located 660' feet from the West line and 760' feet from the North line of Section 29, T 21N, R 36E, NMPM.

(GIVE LOCATION FROM SECTION LINE) Wildcat Pool, Union County

If State Land the Oil and Gas Lease is No. -

If patented land the owner is C. B. Irwin and Sons

Address Grenville, N.M.

We propose to drill well with drilling equipment as follows: Rotary Rig

The status of plugging bond is Bond is included with this notice

Drilling Contractor Gypsy Exploration Inc.  
San Angelo, Texas

We intend to complete this well in the granite formation at an approximate depth of 5000 feet.

## CASING PROGRAM

We propose to use the following strings of Casing and to cement them as indicated:

Size of Hole	Size of Casing	Weight per Foot	New or Second Hand	Depth	Sacks Cement
13 3/4	10 3/4	40#	New	150'	80
9 3/4	8 5/8	Will run as intermediate string if necessary			
7 7/8	5 1/2	15.5	New	5000'	200

If changes in the above plans become advisable we will notify you immediately.

ADDITIONAL INFORMATION (If recompleting give full details of proposed plan of work.)

Note: This location 100' South of Oil Exploration Inc. #1 Irwin which will be plugged and abandoned because of crooked hole.

FEB 17 1956

Approved \_\_\_\_\_, 19\_\_\_\_\_  
Except as follows:COLLECT AND SACK SAMPLES FOR  
NEW MEXICO BUREAU OF MINES, SOCCORO  
AT AT LEAST TEN FOOT INTERVALS

OIL CONSERVATION COMMISSION

DANIEL S. NUTTER

Petroleum Engineer

Sincerely yours,

Oil Exploration Inc.  
(Company or Operator)

By

Position Exploration Manager

Send Communications regarding well to

Name Roy T. Short 1909 First National Bldg

Address Oklahoma City, Oklahoma

Township 21 N. of Range 36 E. of N.M.P.M

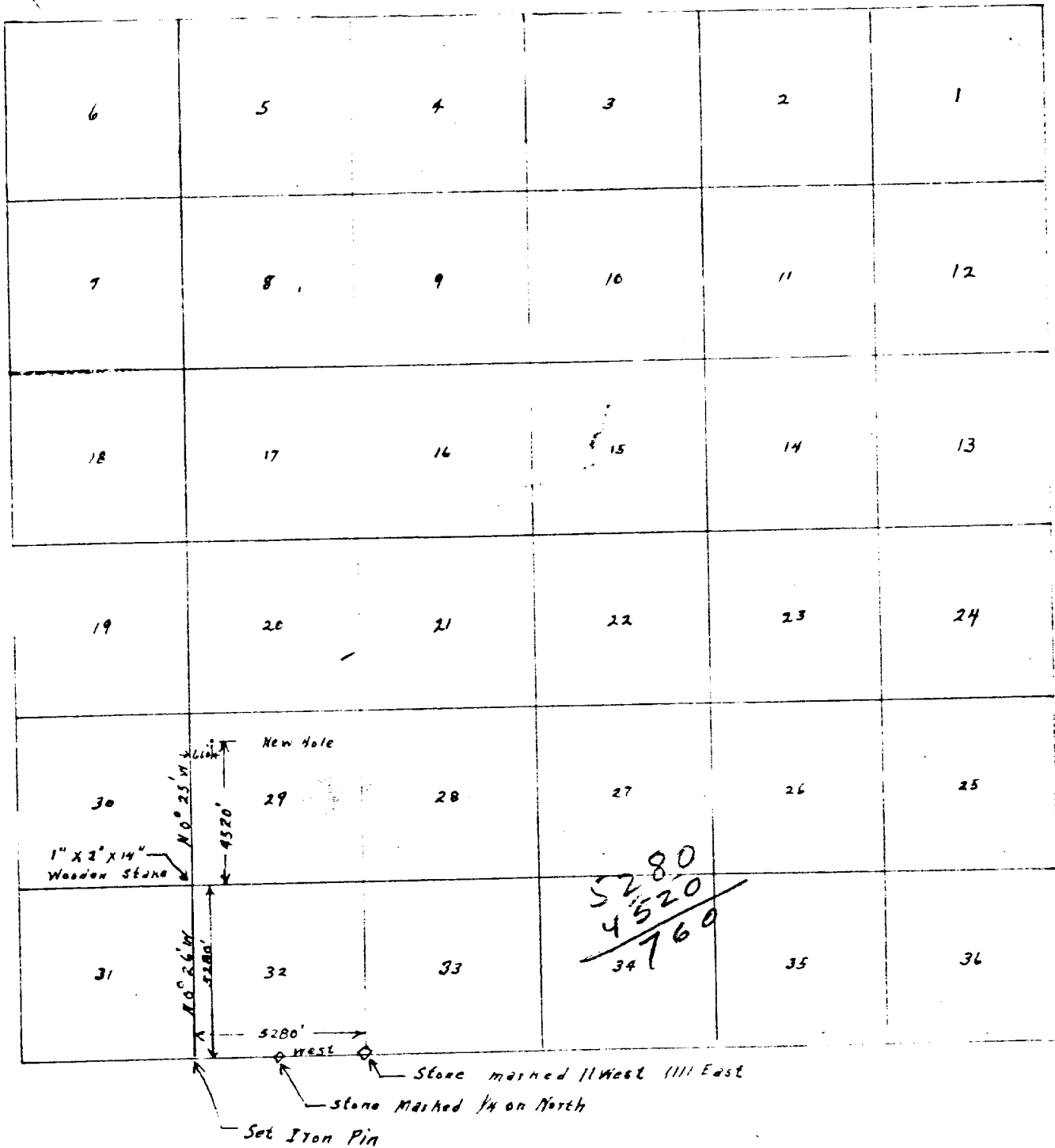

### SHOWING LOCATION of IRWIN NO. ONE-A

#### Field Notes

Beginning at the SE corner of Section 32 and using line, with rocks, as shown, West 5280'; thence N0°26'W 5280'; thence N0°25' West; thence N 89° 34' E 660' to the point located, all in Twp. 21 north of Rge. 36 east of the N.M.P.M. January 30, 1956.

This is to certify that I am a registered professional engineer and land surveyor, that this map was prepared from field notes of actual surveys made by me or under my direction and that the same are true and correct to the best of my knowledge and belief.

# NEW MEXICO OIL CONSERVATION COMMISSION

Santa Fe, New Mexico

## MISCELLANEOUS NOTICES

Submit this notice in TRIPLICATE to the District Office, Oil Conservation Commission, before the work specified is to begin. A copy will be returned to the sender on which will be given the approval, with any modifications considered advisable, or the rejection by the Commission or agent, of the plan submitted. The plan as approved should be followed, and work should not begin until approval is obtained. See additional instructions in the Rules and Regulations of the Commission.

Indicate Nature of Notice by Checking Below

CHANGE  
OK *al.*

NOTICE OF INTENTION TO CHANGE PLANS		NOTICE OF INTENTION TO TEMPORARILY ABANDON WELL		NOTICE OF INTENTION TO DRILL DEEPER	
NOTICE OF INTENTION TO PLUG WELL	X	NOTICE OF INTENTION TO PLUG BACK		NOTICE OF INTENTION TO SET LINER	
NOTICE OF INTENTION TO SQUEEZE		NOTICE OF INTENTION TO ACIDIZE		NOTICE OF INTENTION TO SHOOT (Nitro)	
NOTICE OF INTENTION TO GUN PERFORATE		NOTICE OF INTENTION (OTHER)		NOTICE OF INTENTION (OTHER)	

OIL CONSERVATION COMMISSION  
SANTA FE, NEW MEXICO

Oklahoma City, Oklahoma  
(Place)

June 13, 1956  
(Date)

Gentlemen:

Following is a Notice of Intention to do certain work as described below at the.....

Oil Exploration Inc. Irwin "A" Well No. 1-X in D  
(Company or Operator) LEASE (Unit)  
NW 1/4 NW 1/4 of Sec. 29, T. 21N, R. 36E, NMPM, Wildcat Pool  
(40-acre Subdivision)  
Union County.

### FULL DETAILS OF PROPOSED PLAN OF WORK (FOLLOW INSTRUCTIONS IN THE RULES AND REGULATIONS)

We propose to pull casing on the Irwin #1-A and plug it in the following manner:

Fill the hole with heavy mud and put a cement plug at the top and bottom of the surface pipe. A permanent marker will be set at the surface.

Approved..... 1-7-57, 19.....

Except as follows:

Cement plug also required at surface.  
Both cement plugs to be minimum  
of 20.000. Notify Commission  
Approved within 12 hours of starting plugging operations

OIL CONSERVATION COMMISSION

By.....

Title.....

OIL EXPLORATION INC.

Company or Operator

By..... Roy T. Short

Position..... Exploration Manager

Send Communications regarding well to:

Name..... Roy T. Short

Address..... P. O. Box 9723

Oklahoma City, Oklahoma

NO. OF COPIES RECEIVED	
DISTRIBUTION	
SANTA FE	
FILE	<input checked="" type="checkbox"/>
U.S.G.S.	
LAND OFFICE	
OPERATOR	

# NEW MEXICO OIL CONSERVATION COMMISSION

Form C-103  
Supersedes Old  
C-102 and C-103  
Effective 1-1-65

5a. Indicate Type of Lease	
State <input type="checkbox"/>	Fee <input type="checkbox"/>
5. State Oil & Gas Lease No.	

## SUNDRY NOTICES AND REPORTS ON WELLS (DO NOT USE THIS FORM FOR PROPOSALS TO DRILL OR TO DEEPEN OR PLUG BACK TO A DIFFERENT RESERVOIR. USE "APPLICATION FOR PERMIT -" (FORM C-101) FOR SUCH PROPOSALS.)

1. OIL WELL <input type="checkbox"/> GAS WELL <input checked="" type="checkbox"/> OTHER- <input type="checkbox"/>	7. Unit Agreement Name Unit D
2. Name of Operator Oil Exploration, Inc.	8. Farm or Lease Name Irwin
3. Address of Operator	9. Well No. 1-A
4. Location of Well UNIT LETTER _____ FEET FROM THE _____ LINE AND _____ FEET FROM THE _____ LINE, SECTION 29 TOWNSHIP 21 RANGE 16 NMPM.	10. Field and Pool, or Wildcat
15. Elevation (Show whether DF, RT, GR, etc.)	12. County Union

### 16. Check Appropriate Box To Indicate Nature of Notice, Report or Other Data NOTICE OF INTENTION TO: SUBSEQUENT REPORT OF:

PERFORM REMEDIAL WORK <input type="checkbox"/>	PLUG AND ABANDON <input type="checkbox"/>	REMEDIAL WORK <input type="checkbox"/>	ALTERING CASING <input type="checkbox"/>
TEMPORARILY ABANDON <input type="checkbox"/>	CHANGE PLANS <input type="checkbox"/>	COMMENCE DRILLING OPNS. <input type="checkbox"/>	PLUG AND ABANDONMENT <input checked="" type="checkbox"/>
PULL OR ALTER CASING <input type="checkbox"/>	OTHER <input type="checkbox"/>	CASING TEST AND CEMENT JOBS <input type="checkbox"/>	

### 17. Describe Proposed or Completed Operations (Clearly state all pertinent details, and give pertinent dates, including estimated date of starting any proposed work) SEE RULE 1103.

Panhandle Pluggers, Inc. Box 742, Pampa, Texas 79065, moved in equipment to plug and abandon the Irwin 1-A on 3-14-79. Backhoe dug and tried to find well bore but could not find it. On 3-16-79, backhoe came back and tried to find well bore again, and could not find it. We assumed the well had been plugged and all pipe removed.

### 18. I hereby certify that the information above is true and complete to the best of my knowledge and belief.

SIGNED Bruce Lomberson TITLE President DATE 3-16-79

APPROVED BY Carl W. Wray TITLE Secretary DATE 3/28/79

CONDITIONS OF APPROVAL, IF ANY:

NEW MEXICO OIL CONSERVATION COMMISSION  
MISCELLANEOUS REPORTS ON WELLS

(Submit to appropriate District Office as per Commission Rule 1106)

COMPANY Oil Exploration, Inc. 1909 First First Natl. Bldg. Oklahoma City, Oklahoma  
(Address)

LEASE Irwin WELL NO. 1-A UNIT S 29 T 21N R 36E

DATE WORK PERFORMED January 20, 1957 POOL South  
Clayton

This is a Report of: (Check appropriate block) ☐ Results of Test of Casing Shut-off  
☐ Beginning Drilling Operations ☐ Remedial Work  
☒ Plugging ☐ Other \_\_\_\_\_

Detailed account of work done, nature and quantity of materials used and results obtained.

In regards to plugging this well, Mr. Roy Short advised me that the bottom of the hole was plugged off. The hole was full of mud. Pipe recovered 1340' of 4". Ten (10) sacks of cement spotted at bottom of surface. Hole was filled within 10' of top of surface with mud. Ten (10) sacks of cement in and at top of surface.

Note: I did not plug any other well on the lease.

If I can be of any further assistance please do not hesitate to call on me.

FILL IN BELOW FOR REMEDIAL WORK REPORTS ONLY

Original Well Data:

DF Elev. \_\_\_\_\_ TD \_\_\_\_\_ PBD \_\_\_\_\_ Prod. Int. \_\_\_\_\_ Compl Date \_\_\_\_\_

Tbng. Dia \_\_\_\_\_ Tbng Depth \_\_\_\_\_ Oil String Dia \_\_\_\_\_ Oil String Depth \_\_\_\_\_

Perf Interval (s) \_\_\_\_\_

Open Hole Interval \_\_\_\_\_ Producing Formation (s) \_\_\_\_\_

RESULTS OF WORKOVER:	BEFORE	AFTER
Date of Test	_____	_____
Oil Production, bbls. per day	_____	_____
Gas Production, Mcf per day	_____	_____
Water Production, bbls. per day	_____	_____
Gas-Oil Ratio, cu. ft. per bbl.	_____	_____
Gas Well Potential, Mcf per day	_____	_____
Witnessed by _____		

(Company)

OIL CONSERVATION COMMISSION

I hereby certify that the information given above is true and complete to the best of my knowledge.

Name \_\_\_\_\_  
Title \_\_\_\_\_  
Date \_\_\_\_\_

Name SKLH  
Position Partner  
Company Dase Lease & Well Service

NEW MEXICO OIL CONSERVATION COMMISSION

MISCELLANEOUS REPORTS ON WELLS

(Submit to appropriate District Office as per Commission Rule 1106)

COMPANY OIL EXPLORATION, INC. 1909 First National Building  
(Address) Oklahoma City, Oklahoma

LEASE IRWIN "A" WELL NO. 1 UNIT D S 29 T 21-N R 36-E

DATE WORK PERFORMED 5-20-56 POOL Wildcat

This is a Report of: (Check appropriate block) ☒ Results of Test of Casing Shut-off

☐ Beginning Drilling Operations

☐ Remedial Work

☐ Plugging

☐ Other \_\_\_\_\_

Detailed account of work done, nature and quantity of materials used and results obtained.  
Set 7348' of 4-1/2" OD 16.60# used casing @ 7345' W/150 sacks cement. WOC 72 hrs.  
Casing pressure tested for 30 minutes and found to be OK.

Note: Information confidential until further notice

*Received 7-12-56; Kept confidential 90 days to 10/12/56*

FILL IN BELOW FOR REMEDIAL WORK REPORTS ONLY

Original Well Data:

DF Elev. \_\_\_\_\_ TD \_\_\_\_\_ PBD \_\_\_\_\_ Prod. Int. \_\_\_\_\_ Compl Date \_\_\_\_\_

Tbng. Dia \_\_\_\_\_ Tbng Depth \_\_\_\_\_ Oil String Dia \_\_\_\_\_ Oil String Depth \_\_\_\_\_

Perf Interval (s) \_\_\_\_\_

Open Hole Interval \_\_\_\_\_ Producing Formation (s) \_\_\_\_\_

RESULTS OF WORKOVER:

BEFORE

AFTER

Date of Test

Oil Production, bbls. per day

Gas Production, Mcf per day

Water Production, bbls. per day

Gas-Oil Ratio, cu. ft. per bbl.

Gas Well Potential, Mcf per day

Witnessed by \_\_\_\_\_

(Company)

OIL CONSERVATION COMMISSION

Name Daniel S. Nutter  
Title Petroleum Engineer

Date OCT 10 1956

I hereby certify that the information given above is true and complete to the best of my knowledge.

Name Roy T. Short (Roy T. Short)  
Position Exploration Manager

Company Oil Exploration, Inc.