

LAND SURVEY

PROPERTY OWNERS Western Oil & Gas Co.
OF all of SECTION 29-T26N-R33E IN COUNTY OF Union County
STATE OF New Mexico TO BE A Well location SURVEY
Surveyed: 10-6- 19 59; Platted 10-9 19 59, The fee will be \$ 124.50
P.I. going South This Section is: _____ wide as found in the field on north
1 3/4' Left or East. _____ wide as per _____ notes

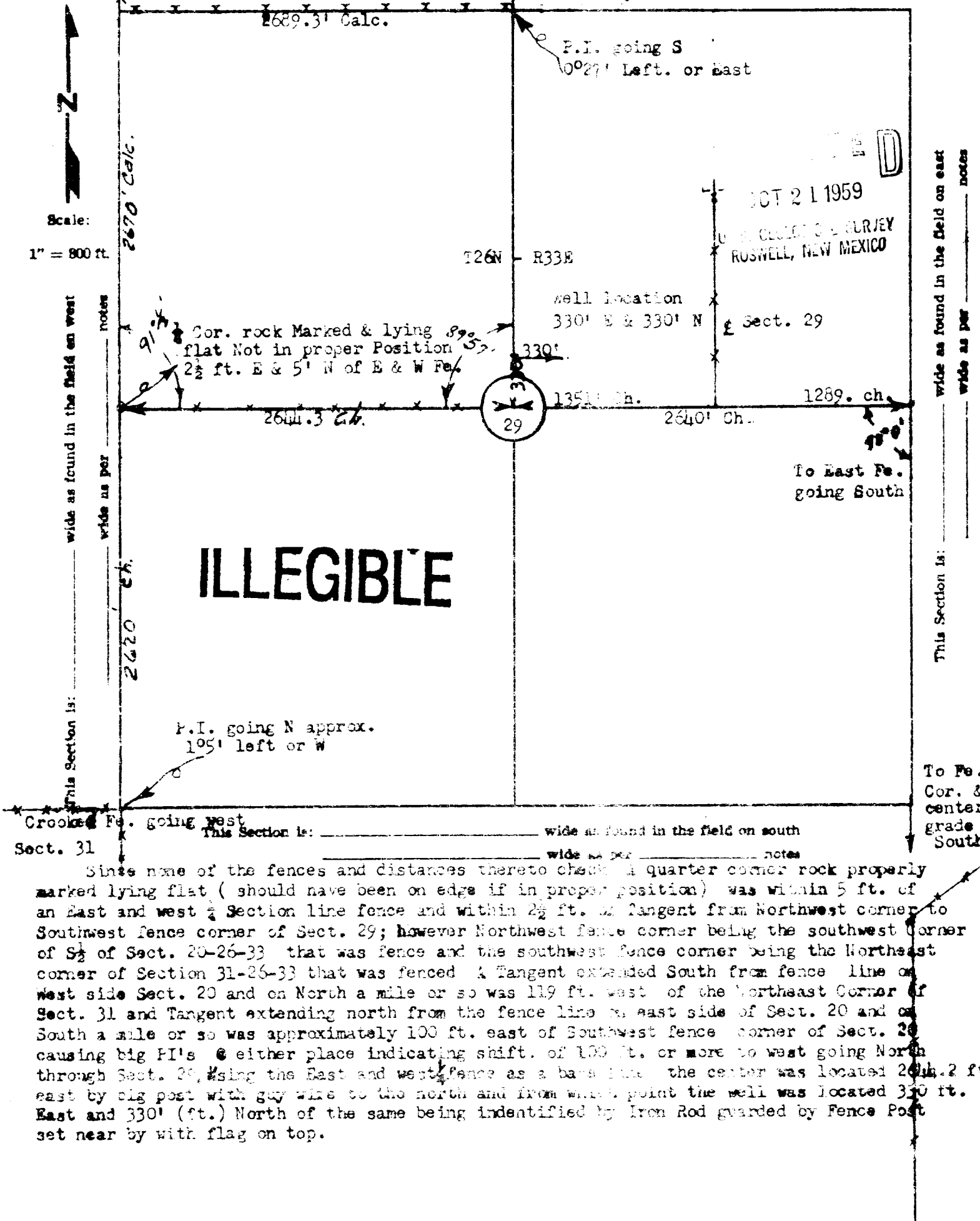

1, Herbert C. Williams being a Registered Professional Civil Engineer in the State of Texas, Seal No. 5859; in the State of Kansas, Seal No. 3147; in the State of Oklahoma, Seal No. 136 and a Licensed County Engineer under the laws of the State of Oklahoma; do hereby certify that I made this survey

of all of Section 29-T26N-R63E in the County of Union County State of New Mexico and certify that all measurements, bearings, and monuments are correctly shown and indicated on the above plat as found and staked in the field as so dated above.

Witness my hand and seal this 9th. day of October

Signed:

R. C. WILLIAMS
 Consulting and County Engineer
 of Texas County, Oklahoma
 Rt. 1, James Gypsum, Oklahoma
 Office phone 643 and Resident ph.