

NO. OF COPIES RECEIVED	
DISTRIBUTION	
SANTA FE	<input checked="" type="checkbox"/>
FILE	<input checked="" type="checkbox"/>
U.S.G.S.	<input checked="" type="checkbox"/>
LAND OFFICE	<input checked="" type="checkbox"/>
OPERATOR	<input checked="" type="checkbox"/>

NEW MEXICO OIL CONSERVATION COMMISSION

Form C-101
Revised 1-1-65

5A. Indicate Type of Lease	
STATE <input type="checkbox"/>	FEE <input checked="" type="checkbox"/>
5. State Oil & Gas Lease No.	

API #30-061-20020

APPLICATION FOR PERMIT TO DRILL, DEEPEN, OR PLUG BACK

1a. Type of Work		7. Unit Agreement Name	
b. Type of Well DRILL <input checked="" type="checkbox"/> DEEPEN <input type="checkbox"/> PLUG BACK <input type="checkbox"/> OIL WELL <input type="checkbox"/> GAS WELL <input type="checkbox"/> OTHER <input type="checkbox"/> SINGLE ZONE <input type="checkbox"/> MULTIPLE ZONE <input type="checkbox"/>		8. Farm or Lease Name Trinity	
2. Name of Operator BRANA CORPORATION		9. Well No. 3	
3. Address of Operator 1223 First Interstate Bldg, 320 Gold Ave, SW, Albuquerque, NM 87102		10. Field and Pool, or Wildcat Wildcat	
4. Location of Well UNIT LETTER <u>G</u> LOCATED <u>1595</u> FEET FROM THE <u>North</u> LINE AND <u>2130</u> FEET FROM THE <u>East</u> LINE OF SEC. <u>19</u> TWP. <u>6N</u> RGE. <u>2W</u> NMPM		12. County Valencia	
19. Proposed Depth 800		19A. Formation Permian	20. Rotary or C.T. Rotary
21. Elevations (Show whether DF, RT, etc.) 5584 Ung. Grnd.	21A. Kind & Status Plug. Bond Blanket	21B. Drilling Contractor Salazar Bros	22. Approx. Date Work will start A.S.A.P.

PROPOSED CASING AND CEMENT PROGRAM

SIZE OF HOLE	SIZE OF CASING	WEIGHT PER FOOT	SETTING DEPTH	SACKS OF CEMENT	EST. TOP
6 3/4	4 1/2	9.5	800	400	Circ.

Plan to drill 6 3/4" hole from surface to TD with native mud. At total depth, run appropriate logs and run 4 1/2" casing. Cement casing with sufficient cement to circulate. Perf and stimulate zones of interest.

Verbal approval obtained from Mr. Roy Johnson, District Supervisor, Oil Commission, by Penteco representative.

APPROVAL VALID FOR 90 DAYS
PERMIT EXPIRES 6-19-85
UNLESS DRILLING UNDERWAY

IN ABOVE SPACE DESCRIBE PROPOSED PROGRAM: IF PROPOSAL IS TO DEEPEN OR PLUG BACK, GIVE DATA ON PRESENT PRODUCTIVE ZONE AND PROPOSED NEW PRODUCTIVE ZONE. GIVE BLOWOUT PREVENTER PROGRAM, IF ANY.

I hereby certify that the information above is true and complete to the best of my knowledge and belief.

Signed Morris B. Jones Title Morris B. Jones, Engineer Date 3-14-85

(This space for State Use)

APPROVED BY Roy Johnson TITLE DISTRICT SUPERVISOR DATE 3-18-85

CONDITIONS OF APPROVAL, IF ANY:

NSL must be approved prior to assignment of allowable

OIL CONSERVATION DIVISION

P. O. BOX 2088

SANTA FE, NEW MEXICO 87501

Form C-102
Revised 10-1-78

All distances must be from the outer boundaries of the Section.

Operator BRANA CORPORATION		Lease Trinity		Well No. 3
Unit Letter G	Section 19	Township 6 North	Range 2 West	County Valencia
Actual Footage Location of Well: 1595 feet from the North line and 2130 feet from the East line				
Ground Level Elev. 5584	Producing Formation Permian	Pool Wildcat	Dedicated Acreage: 40.00 Acres	

1. Outline the acreage dedicated to the subject well by colored pencil or hachure marks on the plat below.
2. If more than one lease is dedicated to the well, outline each and identify the ownership thereof (both as to working interest and royalty).
3. If more than one lease of different ownership is dedicated to the well, have the interests of all owners been consolidated by communitization, unitization, force-pooling, etc?

☐ Yes ☐ No If answer is "yes," type of consolidation _____

If answer is "no," list the owners and tract descriptions which have actually been consolidated. (Use reverse side of this form if necessary.) _____

No allowable will be assigned to the well until all interests have been consolidated (by communitization, unitization, forced-pooling, or otherwise) or until a non-standard unit, eliminating such interests, has been approved by the Commission.

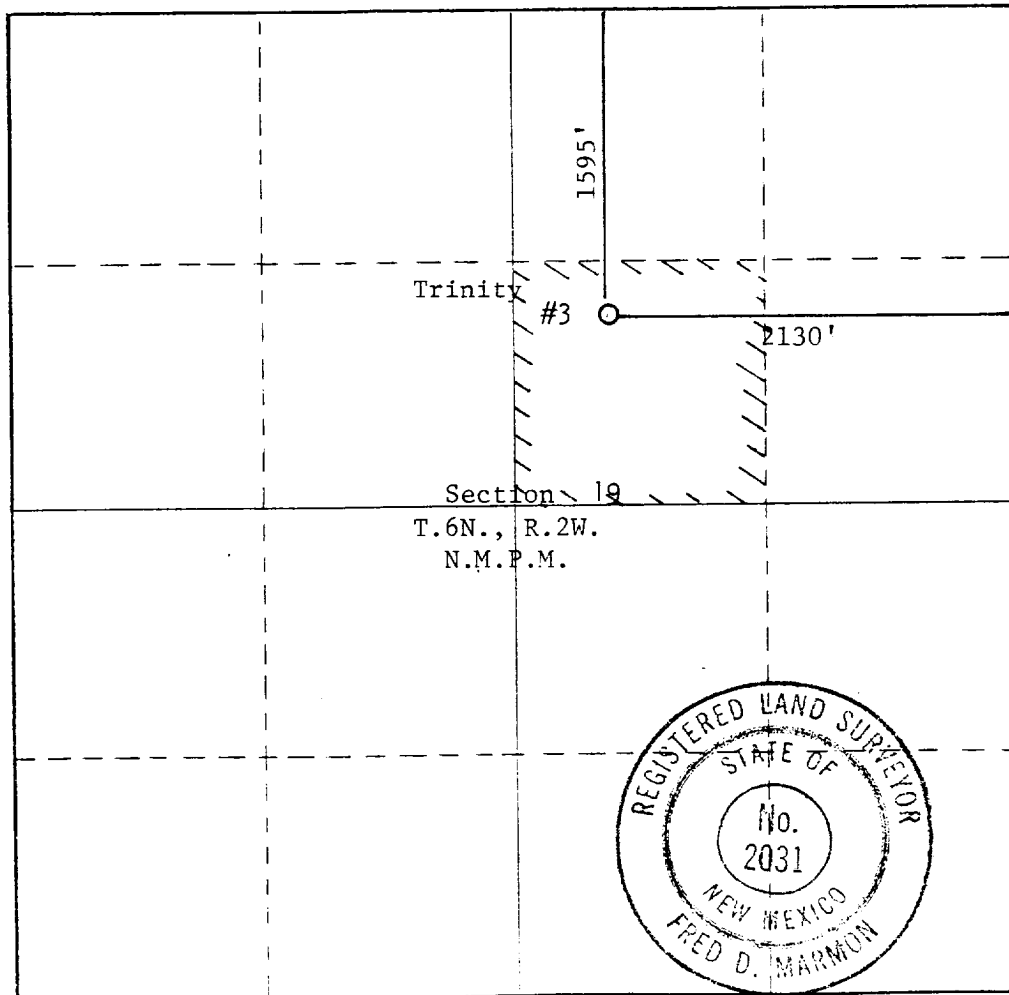

CERTIFICATION

I hereby certify that the information contained herein is true and complete to the best of my knowledge and belief.

Name

Morris B. Jones
Morris B. Jones

Position

Engineer

Company

Brana Corporation

Date

March 14, 1985

I hereby certify that the well location shown on this plat was plotted from field notes of actual surveys made by me or under my supervision, and that the same is true and correct to the best of my knowledge and belief.

Date Surveyed

March 2, 1985Registered Professional Engineer
and/or Land Surveyor**Fred D. Marmon***Fred D. Marmon*

Certificate No.

2031

330 660 990 1320 1650 1980 2310 2640 2000 1500 1000 500 0