

RECEIVED

By OCD; Dr. Oberding at 8:58 am, Aug 21, 2015

Closure Report

Site Description

Site Name:	Texaco State E Battery #79
Company:	Hess Corporation
Legal Description:	U/L L, Section 1, T20S, R36E
County:	Lea County, NM
GPS Coordinates:	N 32.59940° W 103.31216°

Release Data

Date of Release:	Historical
Type of Release:	Unknown, historical
Source of Release:	Unknown, historical
Volume of Release:	Unknown, historical
Volume Recovered:	Unknown, historical

APPROVED

By OCD; Dr. Oberding at 8:58 am, Aug 21, 2015

Remediation Specifications

Remediation Parameters:	Surface scrape the entire location. Excavate 4' around concrete pads (SB11) and around SB13, SB2, & SB1. Then, add a clay liner. Backfill the site with clean soil. Please see attached diagram.
Remediation Activities:	10/16/2014 to 12/15/2014

Plan Sent to OCD:	08/07/2014	Email from Cliff Brunson to Tomas Oberding
OCD Approval of Plan:	08/08/2014	Email from Tomas Oberding to Cliff Brunson
Plan Sent to BLM:	n/a	n/a
BLM Approval of Plan:	n/a	n/a

Supporting Documentation

Initial C-141	Signed 06/08/2012
Final C-141	Signed 03/26/2015
Site Diagram	April 2012
Groundwater Plot	<50'
TOPO Maps	March 2015
Lab Summary	04/23/2012-04/25/2012
Lab Analysis	04/23/2012-04/25/2012
Correspondence	Request and approval of remediation plan via email

Request for Closure

Based on the completion of the remediation plan as agreed upon, BBC International requests closure approval from NMOCD.

Cliff Brunson, President of BBC International Inc.

04/01/2015

District I
1625 N. French Dr., Hobbs, NM 88240
District II
1301 W. Grand Avenue, Artesia, NM 88210
District III
1000 Rio Brazos Road, Aztec, NM 87410
District IV
1220 S. St. Francis Dr., Santa Fe, NM 87505

State of New Mexico
Energy Minerals and Natural Resources

Oil Conservation Division
1220 South St. Francis Dr.
Santa Fe, NM 87505

Form C-141
Revised October 10, 2003

Submit 2 Copies to appropriate
District Office in accordance
with Rule 116 on back
side of form

Release Notification and Corrective Action

OPERATOR

☒ Initial Report ☐ Final Report

Name of Company	Hess Corporation	Contact	Rick Gillespie, Senior EHS Specialist
Address	100 NW 7 th Street, Seminole, TX 79360	Telephone No.	(432) 758-6713
Facility Name	Texaco State E Battery #79	Facility Type	Battery

Surface Owner	Mineral Owner	Lease No.
---------------	---------------	-----------

LOCATION OF RELEASE

Unit Letter	Section	Township	Range	Feet from the	North/South Line	Feet from the	East/West Line	County
	1	20S	36E					Lea County, NM

Latitude N 32.59872 Longitude W 103.31210

NATURE OF RELEASE

Type of Release	Unknown, historical	Volume of Release	Unknown, historical	Volume Recovered	Unknown, historical
Source of Release	Unknown, historical	Date and Hour of Occurrence	Unknown	Date and Hour of Discovery	Unknown
Was Immediate Notice Given?	<input type="checkbox"/> Yes <input type="checkbox"/> No <input checked="" type="checkbox"/> Not Required	If YES, To Whom?	n/a		
By Whom?	n/a	Date and Hour	n/a		
Was a Watercourse Reached?	<input type="checkbox"/> Yes <input checked="" type="checkbox"/> No	If YES, Volume Impacting the Watercourse.	n/a		

If a Watercourse was Impacted, Describe Fully.*
n/a

Describe Cause of Problem and Remedial Action Taken.*
This is a former tank battery that has been abandoned. The hydrocarbon impact is historical in nature. Hess has a generic remediation plan approved by the NMOCD.

Describe Area Affected and Cleanup Action Taken.*
The tank battery site will be assessed and delineated. Samples will be collected and the results will be discussed with the NMOCD to create a remediation and closure plan.

I hereby certify that the information given above is true and complete to the best of my knowledge and understand that pursuant to NMOCD rules and regulations all operators are required to report and/or file certain release notifications and perform corrective actions for releases which may endanger public health or the environment. The acceptance of a C-141 report by the NMOCD marked as "Final Report" does not relieve the operator of liability should their operations have failed to adequately investigate and remediate contamination that pose a threat to ground water, surface water, human health or the environment. In addition, NMOCD acceptance of a C-141 report does not relieve the operator of responsibility for compliance with any other federal, state, or local laws and/or regulations.

Signature: <i>Rick Gillespie</i>		OIL CONSERVATION DIVISION	
Printed Name: Rick Gillespie		Approved by District Supervisor:	
Title: Senior EHS Specialist		Approval Date:	Expiration Date:
E-mail Address: rgillespie@hess.com		Conditions of Approval:	Attached <input type="checkbox"/>
Date: <i>6-8-12</i> Phone: (432) 758-6713			

* Attach Additional Sheets If Necessary

District I
1625 N. French Dr., Hobbs, NM 88240
District II
811 S. First St., Artesia, NM 88210
District III
1000 Rio Brazos Road, Aztec, NM 87410
District IV
1220 S. St. Francis Dr., Santa Fe, NM 87505

State of New Mexico
Energy Minerals and Natural Resources

Oil Conservation Division
1220 South St. Francis Dr.
Santa Fe, NM 87505

Form C-141
Revised August 8, 2011

Submit 1 Copy to appropriate District Office in
accordance with 19.15.29 NMAC.

Release Notification and Corrective Action

OPERATOR

☐ Initial Report ☒ Final Report

Name of Company	Hess Corporation	Contact	Donald Bull
Address	1501 McKinney Street, Houston, TX 77010	Telephone No.	(713) 496-5759
Facility Name	Texaco State E Battery #79	Facility Type	Battery
Surface Owner	Mineral Owner	API No.	

LOCATION OF RELEASE

Unit Letter	Section	Township	Range	Feet from the	North/South Line	Feet from the	East/West Line	County
	I	20S	36E					Lea County, NM

Latitude N 32.59872° Longitude W 103.31210°

NATURE OF RELEASE

Type of Release	Unknown, historical	Volume of Release	Unknown, historical	Volume Recovered	Unknown, historical
Source of Release	Unknown, historical	Date and Hour of Occurrence	Unknown, historical	Date and Hour of Discovery	Unknown, historical
Was Immediate Notice Given?	<input type="checkbox"/> Yes <input type="checkbox"/> No <input checked="" type="checkbox"/> Not Required	If YES, To Whom?	n/a		
By Whom?	n/a	Date and Hour	n/a		
Was a Watercourse Reached?	<input type="checkbox"/> Yes <input checked="" type="checkbox"/> No	If YES, Volume Impacting the Watercourse.			

If a Watercourse was Impacted, Describe Fully.*

n/a

Describe Cause of Problem and Remedial Action Taken.*

This is a former tank battery that has been abandoned. The hydrocarbon impact is historical in nature. Remediation was completed.

Describe Area Affected and Cleanup Action Taken.*

The tank battery site was assessed and delineated. A remediation plan was completed in accordance with the remediation plan approved by Tomas Oberding of NMOCD via email on 08/08/2014.

I hereby certify that the information given above is true and complete to the best of my knowledge and understand that pursuant to NMOCD rules and regulations all operators are required to report and/or file certain release notifications and perform corrective actions for releases which may endanger public health or the environment. The acceptance of a C-141 report by the NMOCD marked as "Final Report" does not relieve the operator of liability should their operations have failed to adequately investigate and remediate contamination that pose a threat to ground water, surface water, human health or the environment. In addition, NMOCD acceptance of a C-141 report does not relieve the operator of responsibility for compliance with any other federal, state, or local laws and/or regulations.

OIL CONSERVATION DIVISION

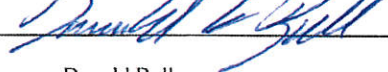
Signature: 

Printed Name: Donald Bull

Approved by Environmental Specialist:

Title: Senior Specialist

Approval Date:

Expiration Date:

E-mail Address: dbull@hess.com

Conditions of Approval:

Attached ☐

Date: 3/26/15 Phone: (713) 496-5759

* Attach Additional Sheets If Necessary

Texaco State E Battery #79

N

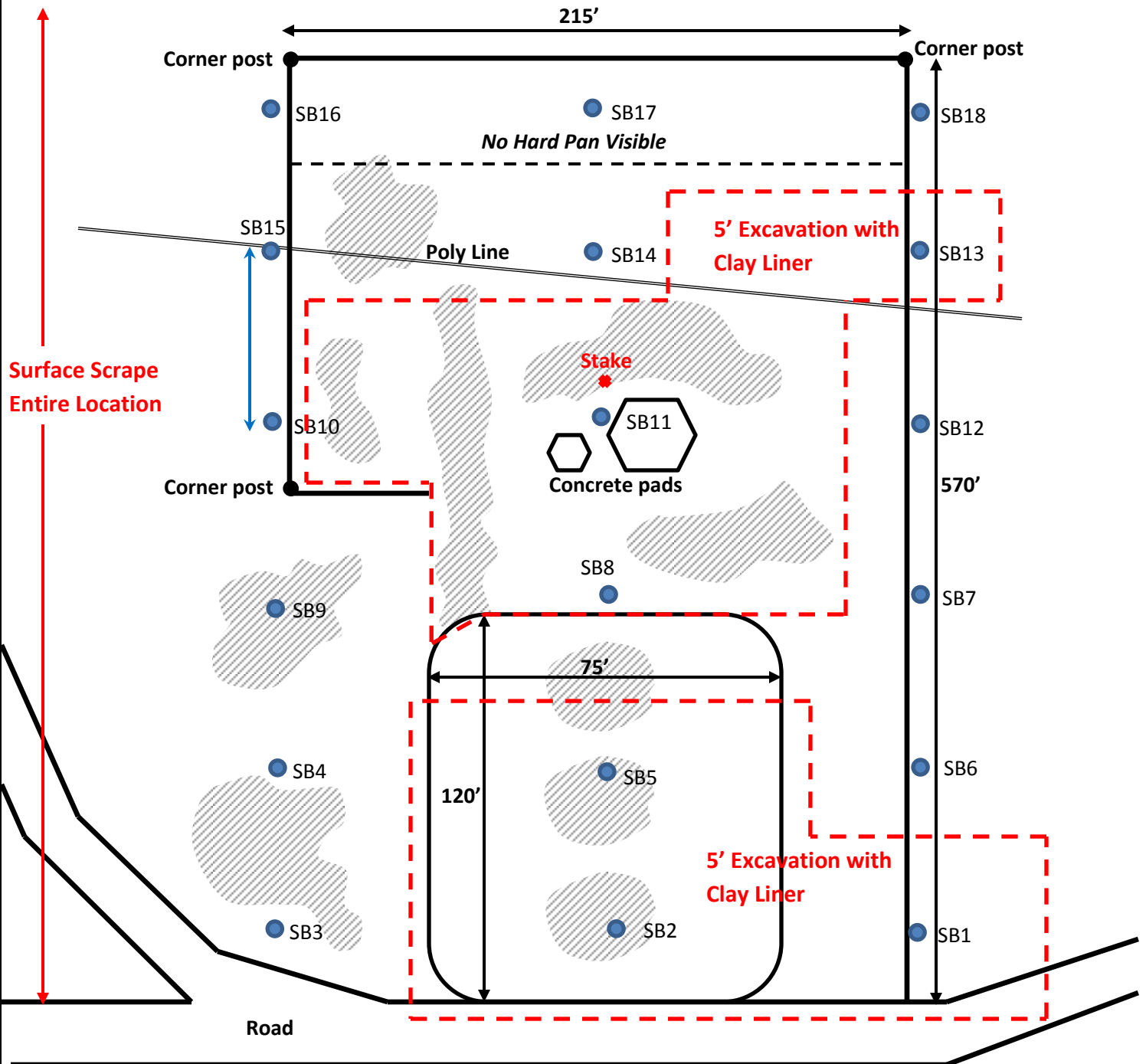
N 32.59940 W 103.31216

Soil Boring

BBC International, Inc.

Hess 2012

Texaco State E Battery #79

Date: 07/10/2015

DRWG by: K. Purvis

NOT TO SCALE

File: Hess 2012

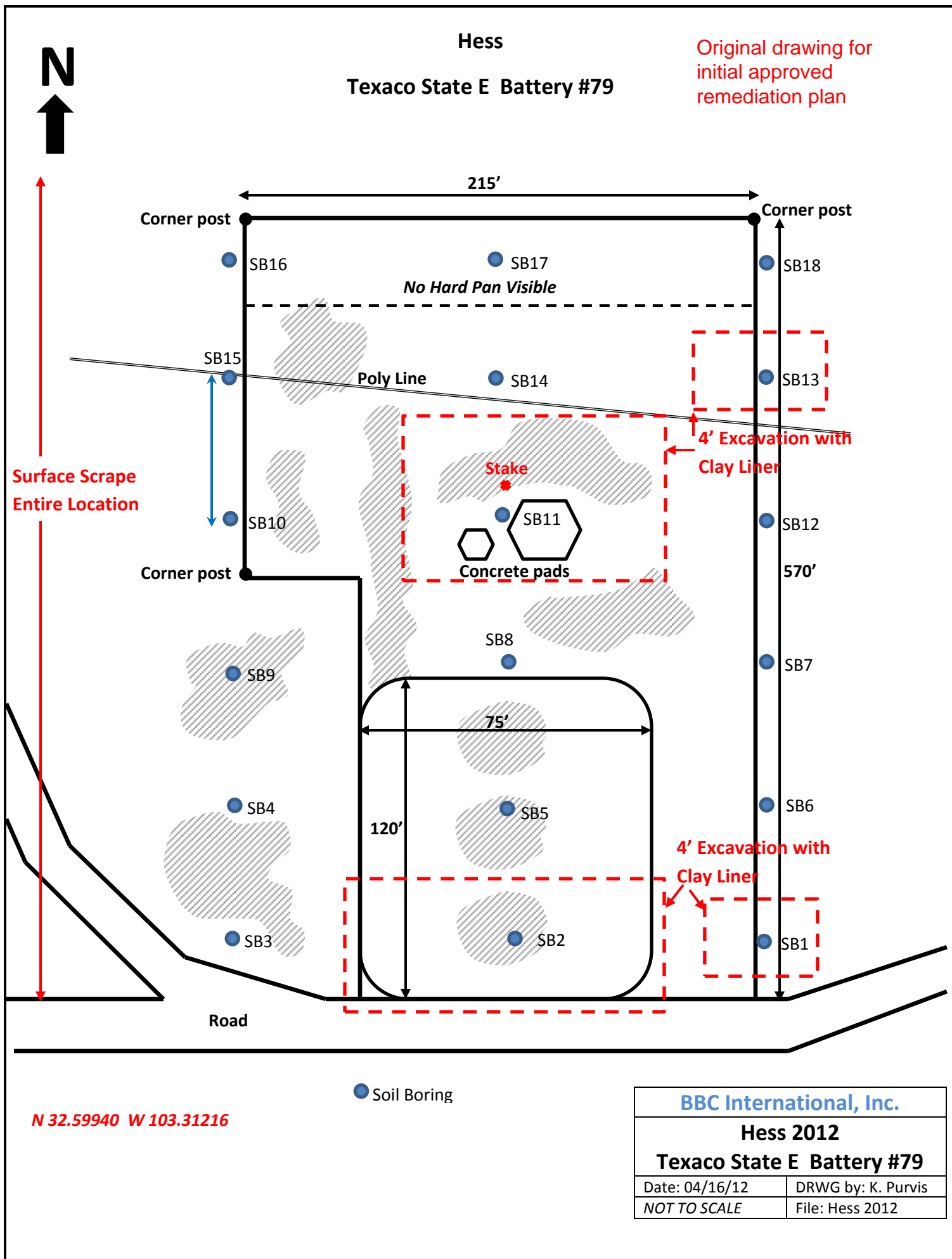

Hess

Texaco State E Battery #79



Laboratory Analytical Results Summary
Hess, Texaco State E Battery #79

		Sample	SB1 @ 3'	SB1 @ 7'	SB1 @ 10'	SB1 @ 20'	SB1 @ 30'	SB1 @ 35'
Analyte	Method	Date	4/23/12	4/23/12	4/23/12	4/23/12	4/23/12	4/23/12
			mg/Kg	mg/Kg	mg/Kg	mg/Kg	mg/Kg	mg/Kg
Benzene	BTEX 8021B		<0.050	<0.050	<0.050	<0.050	<0.050	<0.050
Toluene	BTEX 8021B		<0.050	<0.050	<0.050	<0.050	<0.050	<0.050
Ethylbenzene	BTEX 8021B		<0.050	<0.050	<0.050	<0.050	<0.050	<0.050
Total Xylenes	BTEX 8021B		<0.150	<0.150	<0.150	<0.150	<0.150	<0.150
Chloride	SM4500Cl-B		288	320	544	544	1070	1230
GRO	TPH 8015M		<10.0	<10.0	<10.0	<10.0	<10.0	<10.0
DRO	TPH 8015M		28.3	<10.0	14.2	19.2	28	68

		Sample	SB2 @ 3'	SB2 @ 7'	SB2 @ 10'	SB2 @ 20'	SB2 @ 30'	SB2 @ 40'
Analyte	Method	Date	4/23/12	4/23/12	4/23/12	4/23/12	4/23/12	4/23/12
			mg/Kg	mg/Kg	mg/Kg	mg/Kg	mg/Kg	mg/Kg
Benzene	BTEX 8021B		<0.050	<0.050	<0.050	<0.050	<0.050	<0.050
Toluene	BTEX 8021B		<0.050	<0.050	0.167	0.573	0.278	<0.050
Ethylbenzene	BTEX 8021B		0.127	0.217	1.64	1.95	1.37	0.118
Total Xylenes	BTEX 8021B		0.341	0.177	1.92	2.78	1.94	<0.150
Chloride	SM4500Cl-B		32	64	<16.0	112	<16.0	208
GRO	TPH 8015M		28.1	<50.0	298	404	184	<50.0
DRO	TPH 8015M		576	899	2990	3370	2040	371

		Sample	SB3 @ 3'	SB3 @ 7'	SB3 @ 10'
Analyte	Method	Date	4/24/12	4/24/12	4/24/12
			mg/Kg	mg/Kg	mg/Kg
Benzene	BTEX 8021B		<0.050	<0.050	<0.050
Toluene	BTEX 8021B		<0.050	<0.050	<0.050
Ethylbenzene	BTEX 8021B		<0.050	<0.050	<0.050
Total Xylenes	BTEX 8021B		<0.150	<0.150	<0.150
Chloride	SM4500Cl-B		16	64	48
GRO	TPH 8015M		<10.0	<10.0	<10.0
DRO	TPH 8015M		22.2	13.3	<10.0

		Sample	SB4 @ 3'	SB4 @ 7'
Analyte	Method	Date	4/24/12	4/24/12
			mg/Kg	mg/Kg
Benzene	BTEX 8021B		<0.050	<0.050
Toluene	BTEX 8021B		<0.050	<0.050
Ethylbenzene	BTEX 8021B		<0.050	<0.050
Total Xylenes	BTEX 8021B		<0.150	<0.150
Chloride	SM4500Cl-B		<16.0	144
GRO	TPH 8015M		<10.0	<10.0
DRO	TPH 8015M		<10.0	<10.0

		Sample	SB5 @ 3'	SB5 @ 7'	SB5 @ 10'	SB5 @ 20'	SB5 @ 30'	SB5 @ 38'
Analyte	Method	Date	4/24/12	4/24/12	4/24/12	4/24/12	4/24/12	4/24/12
			mg/Kg	mg/Kg	mg/Kg	mg/Kg	mg/Kg	mg/Kg
Benzene	BTEX 8021B		<0.050	<0.050	<0.050	<0.050	<0.050	<0.050
Toluene	BTEX 8021B		<0.050	<0.050	<0.050	<0.050	<0.050	<0.050
Ethylbenzene	BTEX 8021B		<0.050	<0.050	<0.050	<0.050	<0.050	<0.050
Total Xylenes	BTEX 8021B		<0.150	<0.150	<0.150	<0.150	<0.150	<0.150
Chloride	SM4500Cl-B		128	304	320	400	432	2040
GRO	TPH 8015M		<100	<10.0	<10.0	<10.0	<10.0	<10.0
DRO	TPH 8015M		366	39.7	38.1	<10.0	87.8	21

Laboratory Analytical Results Summary
Hess, Texaco State E Battery #79

		Sample	SB6 @ 3'	SB6 @ 7'
Analyte	Method	Date	4/24/12	4/24/12
			mg/Kg	mg/Kg
Benzene	BTEX 8021B		<0.050	<0.050
Toluene	BTEX 8021B		<0.050	<0.050
Ethylbenzene	BTEX 8021B		<0.050	<0.050
Total Xylenes	BTEX 8021B		<0.150	<0.150
Chloride	SM4500Cl-B		96	32
GRO	TPH 8015M		<10.0	<10.0
DRO	TPH 8015M		<10.0	<10.0

		Sample	SB7 @ 3'	SB7 @ 7'
Analyte	Method	Date	4/24/12	4/24/12
			mg/Kg	mg/Kg
Benzene	BTEX 8021B		<0.050	<0.050
Toluene	BTEX 8021B		<0.050	<0.050
Ethylbenzene	BTEX 8021B		<0.050	<0.050
Total Xylenes	BTEX 8021B		<0.150	<0.150
Chloride	SM4500Cl-B		<16.0	32
GRO	TPH 8015M		<100	<10.0
DRO	TPH 8015M		277	37.1

		Sample	SB8 @ 3'	SB8 @ 7'	SB8 @ 10'
Analyte	Method	Date	4/24/12	4/24/12	4/24/12
			mg/Kg	mg/Kg	mg/Kg
Benzene	BTEX 8021B		<0.050	<0.050	<0.050
Toluene	BTEX 8021B		<0.050	<0.050	<0.050
Ethylbenzene	BTEX 8021B		<0.050	<0.050	<0.050
Total Xylenes	BTEX 8021B		<0.150	<0.150	<0.150
Chloride	SM4500Cl-B		96	64	80
GRO	TPH 8015M		<100	<10.0	<10.0
DRO	TPH 8015M		494	<10.0	<10.0

		Sample	SB9 @ 3'	SB9 @ 7'
Analyte	Method	Date	4/24/12	4/24/12
			mg/Kg	mg/Kg
Benzene	BTEX 8021B		<0.050	<0.050
Toluene	BTEX 8021B		<0.050	<0.050
Ethylbenzene	BTEX 8021B		<0.050	<0.050
Total Xylenes	BTEX 8021B		<0.150	<0.150
Chloride	SM4500Cl-B		<16.0	<16.0
GRO	TPH 8015M		<10.0	<10.0
DRO	TPH 8015M		<10.0	<10.0

		Sample	SB10 @ 3'	SB10 @ 7'
Analyte	Method	Date	4/24/12	4/24/12
			mg/Kg	mg/Kg
Benzene	BTEX 8021B		<0.050	<0.050
Toluene	BTEX 8021B		<0.050	<0.050
Ethylbenzene	BTEX 8021B		<0.050	<0.050
Total Xylenes	BTEX 8021B		<0.150	<0.150
Chloride	SM4500Cl-B		16	176
GRO	TPH 8015M		<10.0	<10.0
DRO	TPH 8015M		<10.0	<10.0

Laboratory Analytical Results Summary
Hess, Texaco State E Battery #79

		Sample	SB11 @ 3'	SB11 @ 7'	SB11 @ 10'	SB11 @ 20'	SB11 @ 30'
Analyte	Method	Date	4/25/12	4/25/12	4/25/12	4/25/12	4/25/12
			mg/Kg	mg/Kg	mg/Kg	mg/Kg	mg/Kg
Benzene	BTEX 8021B		<0.050	<0.050	<0.050	<0.050	<0.050
Toluene	BTEX 8021B		<0.050	<0.050	<0.050	<0.050	<0.050
Ethylbenzene	BTEX 8021B		<0.050	0.096	<0.050	<0.050	<0.050
Total Xylenes	BTEX 8021B		<0.150	<0.150	<0.150	<0.150	<0.150
Chloride	SM4500Cl-B		16	<16.0	32	80	128
GRO	TPH 8015M		<10.0	<50.0	<10.0	<10.0	<10.0
DRO	TPH 8015M		1170	1540	164	<10.0	<10.0

		Sample	SB12 @ 3'	SB12 @ 7'
Analyte	Method	Date	4/25/12	4/25/12
			mg/Kg	mg/Kg
Benzene	BTEX 8021B		<0.050	<0.050
Toluene	BTEX 8021B		<0.050	<0.050
Ethylbenzene	BTEX 8021B		<0.050	<0.050
Total Xylenes	BTEX 8021B		<0.150	<0.150
Chloride	SM4500Cl-B		<16.0	96
GRO	TPH 8015M		<10.0	<10.0
DRO	TPH 8015M		155	12.7

		Sample	SB13 @ 3'	SB13 @ 7'	SB13 @ 10'	SB13 @ 20'	SB13 @ 30'	SB13 @ 40'
Analyte	Method	Date	4/25/12	4/25/12	4/25/12	4/25/12	4/25/12	4/25/12
			mg/Kg	mg/Kg	mg/Kg	mg/Kg	mg/Kg	mg/Kg
Benzene	BTEX 8021B		<0.050	<0.050	<0.050	<0.050	<0.050	<0.050
Toluene	BTEX 8021B		<0.050	<0.050	<0.050	<0.050	<0.050	<0.050
Ethylbenzene	BTEX 8021B		<0.050	<0.050	<0.050	<0.050	<0.050	<0.050
Total Xylenes	BTEX 8021B		<0.150	<0.150	<0.150	<0.150	<0.150	<0.150
Chloride	SM4500Cl-B		<16.0	528	1070	816	1340	2280
GRO	TPH 8015M		<10.0	<10.0	<10.0	<10.0	<10.0	<10.0
DRO	TPH 8015M		<10.0	<10.0	<10.0	<10.0	<10.0	<10.0

		Sample	SB14 @ 3'	SB14 @ 7'
Analyte	Method	Date	4/25/12	4/25/12
			mg/Kg	mg/Kg
Benzene	BTEX 8021B		<0.050	<0.050
Toluene	BTEX 8021B		<0.050	<0.050
Ethylbenzene	BTEX 8021B		<0.050	<0.050
Total Xylenes	BTEX 8021B		<0.150	<0.150
Chloride	SM4500Cl-B		112	16
GRO	TPH 8015M		<10.0	<10.0
DRO	TPH 8015M		176	14.1

		Sample	SB15 @ 3'	SB15 @ 7'
Analyte	Method	Date	4/25/12	4/25/12
			mg/Kg	mg/Kg
Benzene	BTEX 8021B		<0.050	<0.050
Toluene	BTEX 8021B		<0.050	<0.050
Ethylbenzene	BTEX 8021B		<0.050	<0.050
Total Xylenes	BTEX 8021B		<0.150	<0.150
Chloride	SM4500Cl-B		<16.0	336
GRO	TPH 8015M		<10.0	<10.0
DRO	TPH 8015M		11.8	16.9

Laboratory Analytical Results Summary
Hess, Texaco State E Battery #79

		Sample	SB16 @ 3'	SB16 @ 7'
Analyte	Method	Date	4/25/12	4/25/12
			mg/Kg	mg/Kg
Benzene	BTEX 8021B		<0.050	<0.050
Toluene	BTEX 8021B		<0.050	<0.050
Ethylbenzene	BTEX 8021B		<0.050	<0.050
Total Xylenes	BTEX 8021B		<0.150	<0.150
Chloride	SM4500Cl-B		<16.0	368
GRO	TPH 8015M		<10.0	<10.0
DRO	TPH 8015M		<10.0	<10.0

		Sample	SB17 @ 3'	SB17 @ 7'	SB17 @ 10'	SB17 @ 20'	SB17 @ 30'	SB17 @ 40'
Analyte	Method	Date	4/25/12	4/25/12	4/25/12	4/25/12	4/25/12	4/25/12
			mg/Kg	mg/Kg	mg/Kg	mg/Kg	mg/Kg	mg/Kg
Benzene	BTEX 8021B		<0.050	<0.050	<0.050	<0.050	<0.050	<0.050
Toluene	BTEX 8021B		<0.050	<0.050	<0.050	<0.050	<0.050	<0.050
Ethylbenzene	BTEX 8021B		<0.050	<0.050	<0.050	<0.050	<0.050	<0.050
Total Xylenes	BTEX 8021B		<0.150	<0.150	<0.150	<0.150	<0.150	<0.150
Chloride	SM4500Cl-B		<16.0	1040	864	720	896	2280
GRO	TPH 8015M		<10.0	<10.0	<10.0	<10.0	<10.0	<10.0
DRO	TPH 8015M		<10.0	<10.0	<10.0	<10.0	24.7	12.1

		Sample	SB18 @ 3'	SB18 @ 7'
Analyte	Method	Date	4/25/12	4/25/12
			mg/Kg	mg/Kg
Benzene	BTEX 8021B		<0.050	<0.050
Toluene	BTEX 8021B		<0.050	<0.050
Ethylbenzene	BTEX 8021B		<0.050	<0.050
Total Xylenes	BTEX 8021B		<0.150	<0.150
Chloride	SM4500Cl-B		80	304
GRO	TPH 8015M		<10.0	<10.0
DRO	TPH 8015M		<10.0	<10.0

May 04, 2012

Cliff Brunson

BBC International, Inc.

P.O. Box 805

Hobbs, NM 88241

RE: HESS/TEXACO ST. E BATTERY #79

Enclosed are the results of analyses for samples received by the laboratory on 04/27/12 13:20.

Cardinal Laboratories is accredited through Texas NELAP under certificate number T104704398-11-3. Accreditation applies to drinking water, non-potable water and solid and chemical materials. All accredited analytes are denoted by an asterisk (*). For a complete list of accredited analytes and matrices visit the TCEQ website at www.tceq.texas.gov/field/qa/lab_accred_certif.html.

Cardinal Laboratories is accredited through the State of Colorado Department of Public Health and Environment for:

Method EPA 552.2	Haloacetic Acids (HAA-5)
Method EPA 524.2	Total Trihalomethanes (TTHM)
Method EPA 524.4	Regulated VOCs (V1, V2, V3)

Accreditation applies to public drinking water matrices.

This report meets NELAP requirements and is made up of a cover page, analytical results, and a copy of the original chain-of-custody. If you have any questions concerning this report, please feel free to contact me.

Sincerely,



Celey D. Keene

Lab Director/Quality Manager

Analytical Results For:

 BBC International, Inc.
 Cliff Brunson
 P.O. Box 805
 Hobbs NM, 88241
 Fax To: (505) 397-0397

Received:	04/27/2012	Sampling Date:	04/23/2012
Reported:	05/04/2012	Sampling Type:	Soil
Project Name:	HESS/TEXACO ST. E BATTERY #79	Sampling Condition:	Cool & Intact
Project Number:	NONE GIVEN	Sample Received By:	Jodi Henson
Project Location:	MONUMENT, NM		

Sample ID: SB 1 @ 3 FT (H200969-01)

BTEX 8021B			mg/kg		Analyzed By: AP				
Analyte	Result	Reporting Limit	Analyzed	Method Blank	BS	% Recovery	True Value QC	RPD	Qualifier
Benzene*	<0.050	0.050	04/30/2012	ND	2.09	105	2.00	0.449	
Toluene*	<0.050	0.050	04/30/2012	ND	2.21	111	2.00	0.541	
Ethylbenzene*	<0.050	0.050	04/30/2012	ND	2.23	111	2.00	0.820	
Total Xylenes*	<0.150	0.150	04/30/2012	ND	6.92	115	6.00	1.10	

Surrogate: 4-Bromofluorobenzene (PIL) 109 % 64.4-134

Chloride, SM4500Cl-B			mg/kg		Analyzed By: HM				
Analyte	Result	Reporting Limit	Analyzed	Method Blank	BS	% Recovery	True Value QC	RPD	Qualifier
Chloride	288	16.0	04/30/2012	ND	416	104	400	0.00	

TPH 8015M			mg/kg		Analyzed By: MS				
Analyte	Result	Reporting Limit	Analyzed	Method Blank	BS	% Recovery	True Value QC	RPD	Qualifier
GRO C6-C10	<10.0	10.0	04/30/2012	ND	195	97.5	200	1.00	
DRO >C10-C28	28.3	10.0	04/30/2012	ND	208	104	200	1.79	

Surrogate: 1-Chlorooctane 98.5 % 55.5-154

Surrogate: 1-Chlorooctadecane 104 % 57.6-158

Cardinal Laboratories

*=Accredited Analyte

PLEASE NOTE: Liability and Damages. Cardinal's liability and client's exclusive remedy for any claim arising, whether based in contract or tort, shall be limited to the amount paid by client for analyses. All claims, including those for negligence and any other cause whatsoever shall be deemed waived unless made in writing and received by Cardinal within thirty (30) days after completion of the applicable service. In no event shall Cardinal be liable for incidental or consequential damages, including, without limitation, business interruptions, loss of use, or loss of profits incurred by client, its subsidiaries, affiliates or successors arising out of or related to the performance of the services hereunder by Cardinal, regardless of whether such claim is based upon any of the above stated reasons or otherwise. Results relate only to the samples identified above. This report shall not be reproduced except in full with written approval of Cardinal Laboratories.



Celey D. Keene, Lab Director/Quality Manager

Analytical Results For:

BBC International, Inc.
Cliff Brunson
P.O. Box 805
Hobbs NM, 88241
Fax To: (505) 397-0397

Received:	04/27/2012	Sampling Date:	04/23/2012
Reported:	05/04/2012	Sampling Type:	Soil
Project Name:	HESS/TEXACO ST. E BATTERY #79	Sampling Condition:	Cool & Intact
Project Number:	NONE GIVEN	Sample Received By:	Jodi Henson
Project Location:	MONUMENT, NM		

Sample ID: SB 1 @ 7 FT (H200969-02)

BTEx 8021B		mg/kg		Analyzed By: AP						
Analyte	Result	Reporting Limit	Analyzed	Method Blank	BS	% Recovery	True Value QC	RPD	Qualifier	
Benzene*	<0.050	0.050	04/30/2012	ND	2.09	105	2.00	0.449		
Toluene*	<0.050	0.050	04/30/2012	ND	2.21	111	2.00	0.541		
Ethylbenzene*	<0.050	0.050	04/30/2012	ND	2.23	111	2.00	0.820		
Total Xylenes*	<0.150	0.150	04/30/2012	ND	6.92	115	6.00	1.10		

Surrogate: 4-Bromofluorobenzene (PIL) 105 % 64.4-134

Chloride, SM4500Cl-B		mg/kg		Analyzed By: HM						
Analyte	Result	Reporting Limit	Analyzed	Method Blank	BS	% Recovery	True Value QC	RPD	Qualifier	
Chloride	320	16.0	04/30/2012	ND	416	104	400	0.00		

TPH 8015M		mg/kg		Analyzed By: MS						
Analyte	Result	Reporting Limit	Analyzed	Method Blank	BS	% Recovery	True Value QC	RPD	Qualifier	
GRO C6-C10	<10.0	10.0	04/30/2012	ND	195	97.5	200	1.00		
DRO >C10-C28	<10.0	10.0	04/30/2012	ND	208	104	200	1.79		

Surrogate: 1-Chlorooctane 75.6 % 55.5-154

Surrogate: 1-Chlorooctadecane 77.3 % 57.6-158

Cardinal Laboratories

*=Accredited Analyte

PLEASE NOTE: Liability and Damages. Cardinal's liability and client's exclusive remedy for any claim arising, whether based in contract or tort, shall be limited to the amount paid by client for analyses. All claims, including those for negligence and any other cause whatsoever shall be deemed waived unless made in writing and received by Cardinal within thirty (30) days after completion of the applicable service. In no event shall Cardinal be liable for incidental or consequential damages, including, without limitation, business interruptions, loss of use, or loss of profits incurred by client, its subsidiaries, affiliates or successors arising out of or related to the performance of the services hereunder by Cardinal, regardless of whether such claim is based upon any of the above stated reasons or otherwise. Results relate only to the samples identified above. This report shall not be reproduced except in full with written approval of Cardinal Laboratories.



Celey D. Keene, Lab Director/Quality Manager

Analytical Results For:

BBC International, Inc.
Cliff Brunson
P.O. Box 805
Hobbs NM, 88241
Fax To: (505) 397-0397

Received:	04/27/2012	Sampling Date:	04/23/2012
Reported:	05/04/2012	Sampling Type:	Soil
Project Name:	HESS/TEXACO ST. E BATTERY #79	Sampling Condition:	Cool & Intact
Project Number:	NONE GIVEN	Sample Received By:	Jodi Henson
Project Location:	MONUMENT, NM		

Sample ID: SB 1 @ 10 FT (H200969-03)

BTEx 8021B		mg/kg		Analyzed By: AP						
Analyte	Result	Reporting Limit	Analyzed	Method Blank	BS	% Recovery	True Value QC	RPD	Qualifier	
Benzene*	<0.050	0.050	04/30/2012	ND	2.09	105	2.00	0.449		
Toluene*	<0.050	0.050	04/30/2012	ND	2.21	111	2.00	0.541		
Ethylbenzene*	<0.050	0.050	04/30/2012	ND	2.23	111	2.00	0.820		
Total Xylenes*	<0.150	0.150	04/30/2012	ND	6.92	115	6.00	1.10		

Surrogate: 4-Bromofluorobenzene (PIL) 107 % 64.4-134

Chloride, SM4500Cl-B		mg/kg		Analyzed By: HM						
Analyte	Result	Reporting Limit	Analyzed	Method Blank	BS	% Recovery	True Value QC	RPD	Qualifier	
Chloride	544	16.0	04/30/2012	ND	416	104	400	0.00		

TPH 8015M		mg/kg		Analyzed By: MS						
Analyte	Result	Reporting Limit	Analyzed	Method Blank	BS	% Recovery	True Value QC	RPD	Qualifier	
GRO C6-C10	<10.0	10.0	04/30/2012	ND	195	97.5	200	1.00		
DRO >C10-C28	14.2	10.0	04/30/2012	ND	208	104	200	1.79		

Surrogate: 1-Chlorooctane 92.6 % 55.5-154

Surrogate: 1-Chlorooctadecane 96.2 % 57.6-158

Cardinal Laboratories

*=Accredited Analyte

PLEASE NOTE: Liability and Damages. Cardinal's liability and client's exclusive remedy for any claim arising, whether based in contract or tort, shall be limited to the amount paid by client for analyses. All claims, including those for negligence and any other cause whatsoever shall be deemed waived unless made in writing and received by Cardinal within thirty (30) days after completion of the applicable service. In no event shall Cardinal be liable for incidental or consequential damages, including, without limitation, business interruptions, loss of use, or loss of profits incurred by client, its subsidiaries, affiliates or successors arising out of or related to the performance of the services hereunder by Cardinal, regardless of whether such claim is based upon any of the above stated reasons or otherwise. Results relate only to the samples identified above. This report shall not be reproduced except in full with written approval of Cardinal Laboratories.



Celey D. Keene, Lab Director/Quality Manager

Analytical Results For:

BBC International, Inc.
Cliff Brunson
P.O. Box 805
Hobbs NM, 88241
Fax To: (505) 397-0397

Received:	04/27/2012	Sampling Date:	04/23/2012
Reported:	05/04/2012	Sampling Type:	Soil
Project Name:	HESS/TEXACO ST. E BATTERY #79	Sampling Condition:	Cool & Intact
Project Number:	NONE GIVEN	Sample Received By:	Jodi Henson
Project Location:	MONUMENT, NM		

Sample ID: SB 1 @ 20 FT (H200969-04)

BTEx 8021B		mg/kg		Analyzed By: AP						
Analyte	Result	Reporting Limit	Analyzed	Method Blank	BS	% Recovery	True Value QC	RPD	Qualifier	
Benzene*	<0.050	0.050	04/30/2012	ND	2.09	105	2.00	0.449		
Toluene*	<0.050	0.050	04/30/2012	ND	2.21	111	2.00	0.541		
Ethylbenzene*	<0.050	0.050	04/30/2012	ND	2.23	111	2.00	0.820		
Total Xylenes*	<0.150	0.150	04/30/2012	ND	6.92	115	6.00	1.10		

Surrogate: 4-Bromofluorobenzene (PIL) 106 % 64.4-134

Chloride, SM4500Cl-B		mg/kg		Analyzed By: HM						
Analyte	Result	Reporting Limit	Analyzed	Method Blank	BS	% Recovery	True Value QC	RPD	Qualifier	
Chloride	544	16.0	04/30/2012	ND	416	104	400	3.77		

TPH 8015M		mg/kg		Analyzed By: MS						
Analyte	Result	Reporting Limit	Analyzed	Method Blank	BS	% Recovery	True Value QC	RPD	Qualifier	
GRO C6-C10	<10.0	10.0	04/30/2012	ND	195	97.5	200	1.00		
DRO >C10-C28	19.2	10.0	04/30/2012	ND	208	104	200	1.79		

Surrogate: 1-Chlorooctane 98.4 % 55.5-154

Surrogate: 1-Chlorooctadecane 106 % 57.6-158

Cardinal Laboratories

*=Accredited Analyte

PLEASE NOTE: Liability and Damages. Cardinal's liability and client's exclusive remedy for any claim arising, whether based in contract or tort, shall be limited to the amount paid by client for analyses. All claims, including those for negligence and any other cause whatsoever shall be deemed waived unless made in writing and received by Cardinal within thirty (30) days after completion of the applicable service. In no event shall Cardinal be liable for incidental or consequential damages, including, without limitation, business interruptions, loss of use, or loss of profits incurred by client, its subsidiaries, affiliates or successors arising out of or related to the performance of the services hereunder by Cardinal, regardless of whether such claim is based upon any of the above stated reasons or otherwise. Results relate only to the samples identified above. This report shall not be reproduced except in full with written approval of Cardinal Laboratories.



Celey D. Keene, Lab Director/Quality Manager

Analytical Results For:

BBC International, Inc.
Cliff Brunson
P.O. Box 805
Hobbs NM, 88241
Fax To: (505) 397-0397

Received:	04/27/2012	Sampling Date:	04/23/2012
Reported:	05/04/2012	Sampling Type:	Soil
Project Name:	HESS/TEXACO ST. E BATTERY #79	Sampling Condition:	Cool & Intact
Project Number:	NONE GIVEN	Sample Received By:	Jodi Henson
Project Location:	MONUMENT, NM		

Sample ID: SB 1 @ 30 FT (H200969-05)

BTEx 8021B		mg/kg		Analyzed By: AP						
Analyte	Result	Reporting Limit	Analyzed	Method Blank	BS	% Recovery	True Value QC	RPD	Qualifier	
Benzene*	<0.050	0.050	04/30/2012	ND	2.09	105	2.00	0.449		
Toluene*	<0.050	0.050	04/30/2012	ND	2.21	111	2.00	0.541		
Ethylbenzene*	<0.050	0.050	04/30/2012	ND	2.23	111	2.00	0.820		
Total Xylenes*	<0.150	0.150	04/30/2012	ND	6.92	115	6.00	1.10		

Surrogate: 4-Bromofluorobenzene (PIL) 105 % 64.4-134

Chloride, SM4500Cl-B		mg/kg		Analyzed By: HM						
Analyte	Result	Reporting Limit	Analyzed	Method Blank	BS	% Recovery	True Value QC	RPD	Qualifier	
Chloride	1070	16.0	04/30/2012	ND	416	104	400	3.77		

TPH 8015M		mg/kg		Analyzed By: MS						
Analyte	Result	Reporting Limit	Analyzed	Method Blank	BS	% Recovery	True Value QC	RPD	Qualifier	
GRO C6-C10	<10.0	10.0	04/30/2012	ND	195	97.5	200	1.00		
DRO >C10-C28	28.0	10.0	04/30/2012	ND	208	104	200	1.79		

Surrogate: 1-Chlorooctane 97.0 % 55.5-154

Surrogate: 1-Chlorooctadecane 103 % 57.6-158

Cardinal Laboratories

*=Accredited Analyte

PLEASE NOTE: Liability and Damages. Cardinal's liability and client's exclusive remedy for any claim arising, whether based in contract or tort, shall be limited to the amount paid by client for analyses. All claims, including those for negligence and any other cause whatsoever shall be deemed waived unless made in writing and received by Cardinal within thirty (30) days after completion of the applicable service. In no event shall Cardinal be liable for incidental or consequential damages, including, without limitation, business interruptions, loss of use, or loss of profits incurred by client, its subsidiaries, affiliates or successors arising out of or related to the performance of the services hereunder by Cardinal, regardless of whether such claim is based upon any of the above stated reasons or otherwise. Results relate only to the samples identified above. This report shall not be reproduced except in full with written approval of Cardinal Laboratories.



Celey D. Keene, Lab Director/Quality Manager

Analytical Results For:

BBC International, Inc.
Cliff Brunson
P.O. Box 805
Hobbs NM, 88241
Fax To: (505) 397-0397

Received:	04/27/2012	Sampling Date:	04/23/2012
Reported:	05/04/2012	Sampling Type:	Soil
Project Name:	HESS/TEXACO ST. E BATTERY #79	Sampling Condition:	Cool & Intact
Project Number:	NONE GIVEN	Sample Received By:	Jodi Henson
Project Location:	MONUMENT, NM		

Sample ID: SB 1 @ 35 FT (H200969-06)

BTEx 8021B		mg/kg		Analyzed By: AP						
Analyte	Result	Reporting Limit	Analyzed	Method Blank	BS	% Recovery	True Value QC	RPD	Qualifier	
Benzene*	<0.050	0.050	04/30/2012	ND	2.09	105	2.00	0.449		
Toluene*	<0.050	0.050	04/30/2012	ND	2.21	111	2.00	0.541		
Ethylbenzene*	<0.050	0.050	04/30/2012	ND	2.23	111	2.00	0.820		
Total Xylenes*	<0.150	0.150	04/30/2012	ND	6.92	115	6.00	1.10		

Surrogate: 4-Bromofluorobenzene (PIL) 105 % 64.4-134

Chloride, SM4500Cl-B		mg/kg		Analyzed By: HM						
Analyte	Result	Reporting Limit	Analyzed	Method Blank	BS	% Recovery	True Value QC	RPD	Qualifier	
Chloride	1230	16.0	04/30/2012	ND	416	104	400	3.77		

TPH 8015M		mg/kg		Analyzed By: MS						
Analyte	Result	Reporting Limit	Analyzed	Method Blank	BS	% Recovery	True Value QC	RPD	Qualifier	
GRO C6-C10	<10.0	10.0	04/30/2012	ND	195	97.5	200	1.00		
DRO >C10-C28	68.0	10.0	04/30/2012	ND	208	104	200	1.79		

Surrogate: 1-Chlorooctane 107 % 55.5-154

Surrogate: 1-Chlorooctadecane 116 % 57.6-158

Cardinal Laboratories

*=Accredited Analyte

PLEASE NOTE: Liability and Damages. Cardinal's liability and client's exclusive remedy for any claim arising, whether based in contract or tort, shall be limited to the amount paid by client for analyses. All claims, including those for negligence and any other cause whatsoever shall be deemed waived unless made in writing and received by Cardinal within thirty (30) days after completion of the applicable service. In no event shall Cardinal be liable for incidental or consequential damages, including, without limitation, business interruptions, loss of use, or loss of profits incurred by client, its subsidiaries, affiliates or successors arising out of or related to the performance of the services hereunder by Cardinal, regardless of whether such claim is based upon any of the above stated reasons or otherwise. Results relate only to the samples identified above. This report shall not be reproduced except in full with written approval of Cardinal Laboratories.



Celey D. Keene, Lab Director/Quality Manager

Analytical Results For:

BBC International, Inc.
Cliff Brunson
P.O. Box 805
Hobbs NM, 88241
Fax To: (505) 397-0397

Received:	04/27/2012	Sampling Date:	04/23/2012
Reported:	05/04/2012	Sampling Type:	Soil
Project Name:	HESS/TEXACO ST. E BATTERY #79	Sampling Condition:	Cool & Intact
Project Number:	NONE GIVEN	Sample Received By:	Jodi Henson
Project Location:	MONUMENT, NM		

Sample ID: SB 2 @ 3 FT (H200969-07)

BTEx 8021B		mg/kg		Analyzed By: AP					
Analyte	Result	Reporting Limit	Analyzed	Method Blank	BS	% Recovery	True Value QC	RPD	Qualifier
Benzene*	<0.050	0.050	04/30/2012	ND	2.09	105	2.00	0.449	
Toluene*	<0.050	0.050	04/30/2012	ND	2.21	111	2.00	0.541	
Ethylbenzene*	0.127	0.050	04/30/2012	ND	2.23	111	2.00	0.820	
Total Xylenes*	0.341	0.150	04/30/2012	ND	6.92	115	6.00	1.10	

Surrogate: 4-Bromofluorobenzene (PIL) 124 % 64.4-134

Chloride, SM4500Cl-B		mg/kg		Analyzed By: HM						
Analyte	Result	Reporting Limit	Analyzed	Method Blank	BS	% Recovery	True Value QC	RPD	Qualifier	
Chloride	32.0	16.0	04/30/2012	ND	416	104	400	3.77		

TPH 8015M		mg/kg		Analyzed By: MS					
Analyte	Result	Reporting Limit	Analyzed	Method Blank	BS	% Recovery	True Value QC	RPD	Qualifier
GRO C6-C10	28.1	10.0	05/01/2012	ND	195	97.5	200	1.00	
DRO >C10-C28	576	10.0	05/01/2012	ND	208	104	200	1.79	

Surrogate: 1-Chlorooctane 104 % 55.5-154

Surrogate: 1-Chlorooctadecane 128 % 57.6-158

Cardinal Laboratories

*=Accredited Analyte

PLEASE NOTE: Liability and Damages. Cardinal's liability and client's exclusive remedy for any claim arising, whether based in contract or tort, shall be limited to the amount paid by client for analyses. All claims, including those for negligence and any other cause whatsoever shall be deemed waived unless made in writing and received by Cardinal within thirty (30) days after completion of the applicable service. In no event shall Cardinal be liable for incidental or consequential damages, including, without limitation, business interruptions, loss of use, or loss of profits incurred by client, its subsidiaries, affiliates or successors arising out of or related to the performance of the services hereunder by Cardinal, regardless of whether such claim is based upon any of the above stated reasons or otherwise. Results relate only to the samples identified above. This report shall not be reproduced except in full with written approval of Cardinal Laboratories.



Celey D. Keene, Lab Director/Quality Manager

Analytical Results For:

BBC International, Inc.
Cliff Brunson
P.O. Box 805
Hobbs NM, 88241
Fax To: (505) 397-0397

Received:	04/27/2012	Sampling Date:	04/23/2012
Reported:	05/04/2012	Sampling Type:	Soil
Project Name:	HESS/TEXACO ST. E BATTERY #79	Sampling Condition:	Cool & Intact
Project Number:	NONE GIVEN	Sample Received By:	Jodi Henson
Project Location:	MONUMENT, NM		

Sample ID: SB 2 @ 7 FT (H200969-08)

BTEx 8021B		mg/kg		Analyzed By: AP				S-04	
Analyte	Result	Reporting Limit	Analyzed	Method Blank	BS	% Recovery	True Value QC	RPD	Qualifier
Benzene*	<0.050	0.050	04/30/2012	ND	2.09	105	2.00	0.449	
Toluene*	<0.050	0.050	04/30/2012	ND	2.21	111	2.00	0.541	
Ethylbenzene*	0.217	0.050	04/30/2012	ND	2.23	111	2.00	0.820	
Total Xylenes*	0.177	0.150	04/30/2012	ND	6.92	115	6.00	1.10	

Surrogate: 4-Bromofluorobenzene (PIL) 156 % 64.4-134

Chloride, SM4500Cl-B		mg/kg		Analyzed By: HM					
Analyte	Result	Reporting Limit	Analyzed	Method Blank	BS	% Recovery	True Value QC	RPD	Qualifier
Chloride	64.0	16.0	04/30/2012	ND	416	104	400	3.77	

TPH 8015M		mg/kg		Analyzed By: MS					
Analyte	Result	Reporting Limit	Analyzed	Method Blank	BS	% Recovery	True Value QC	RPD	Qualifier
GRO C6-C10	<50.0	50.0	04/30/2012	ND	195	97.5	200	1.00	
DRO >C10-C28	899	50.0	04/30/2012	ND	208	104	200	1.79	

Surrogate: 1-Chlorooctane 89.9 % 55.5-154

Surrogate: 1-Chlorooctadecane 113 % 57.6-158

Cardinal Laboratories

*=Accredited Analyte

PLEASE NOTE: Liability and Damages. Cardinal's liability and client's exclusive remedy for any claim arising, whether based in contract or tort, shall be limited to the amount paid by client for analyses. All claims, including those for negligence and any other cause whatsoever shall be deemed waived unless made in writing and received by Cardinal within thirty (30) days after completion of the applicable service. In no event shall Cardinal be liable for incidental or consequential damages, including, without limitation, business interruptions, loss of use, or loss of profits incurred by client, its subsidiaries, affiliates or successors arising out of or related to the performance of the services hereunder by Cardinal, regardless of whether such claim is based upon any of the above stated reasons or otherwise. Results relate only to the samples identified above. This report shall not be reproduced except in full with written approval of Cardinal Laboratories.



Celey D. Keene, Lab Director/Quality Manager

Analytical Results For:

BBC International, Inc.
Cliff Brunson
P.O. Box 805
Hobbs NM, 88241
Fax To: (505) 397-0397

Received:	04/27/2012	Sampling Date:	04/23/2012
Reported:	05/04/2012	Sampling Type:	Soil
Project Name:	HESS/TEXACO ST. E BATTERY #79	Sampling Condition:	Cool & Intact
Project Number:	NONE GIVEN	Sample Received By:	Jodi Henson
Project Location:	MONUMENT, NM		

Sample ID: SB 2 @ 10 FT (H200969-09)

BTEx 8021B		mg/kg		Analyzed By: AP				S-04	
Analyte	Result	Reporting Limit	Analyzed	Method Blank	BS	% Recovery	True Value QC	RPD	Qualifier
Benzene*	<0.050	0.050	05/01/2012	ND	1.81	90.5	2.00	16.0	
Toluene*	0.167	0.050	05/01/2012	ND	1.96	97.9	2.00	14.7	
Ethylbenzene*	1.64	0.050	05/01/2012	ND	2.03	101	2.00	11.7	
Total Xylenes*	1.92	0.150	05/01/2012	ND	6.32	105	6.00	11.5	

Surrogate: 4-Bromofluorobenzene (PIL) 193 % 64.4-134

Chloride, SM4500Cl-B		mg/kg		Analyzed By: HM					
Analyte	Result	Reporting Limit	Analyzed	Method Blank	BS	% Recovery	True Value QC	RPD	Qualifier
Chloride	<16.0	16.0	04/30/2012	ND	416	104	400	3.77	

TPH 8015M		mg/kg		Analyzed By: MS				S-06	
Analyte	Result	Reporting Limit	Analyzed	Method Blank	BS	% Recovery	True Value QC	RPD	Qualifier
GRO C6-C10	298	100	04/30/2012	ND	195	97.5	200	1.00	
DRO >C10-C28	2990	100	04/30/2012	ND	208	104	200	1.79	

Surrogate: 1-Chlorooctane 137 % 55.5-154

Surrogate: 1-Chlorooctadecane 161 % 57.6-158

Cardinal Laboratories

*=Accredited Analyte

PLEASE NOTE: Liability and Damages. Cardinal's liability and client's exclusive remedy for any claim arising, whether based in contract or tort, shall be limited to the amount paid by client for analyses. All claims, including those for negligence and any other cause whatsoever shall be deemed waived unless made in writing and received by Cardinal within thirty (30) days after completion of the applicable service. In no event shall Cardinal be liable for incidental or consequential damages, including, without limitation, business interruptions, loss of use, or loss of profits incurred by client, its subsidiaries, affiliates or successors arising out of or related to the performance of the services hereunder by Cardinal, regardless of whether such claim is based upon any of the above stated reasons or otherwise. Results relate only to the samples identified above. This report shall not be reproduced except in full with written approval of Cardinal Laboratories.



Celey D. Keene, Lab Director/Quality Manager

Analytical Results For:

BBC International, Inc.
Cliff Brunson
P.O. Box 805
Hobbs NM, 88241
Fax To: (505) 397-0397

Received:	04/27/2012	Sampling Date:	04/23/2012
Reported:	05/04/2012	Sampling Type:	Soil
Project Name:	HESS/TEXACO ST. E BATTERY #79	Sampling Condition:	Cool & Intact
Project Number:	NONE GIVEN	Sample Received By:	Jodi Henson
Project Location:	MONUMENT, NM		

Sample ID: SB 2 @ 20 FT (H200969-10)

BTEx 8021B		mg/kg		Analyzed By: AP				S-04	
Analyte	Result	Reporting Limit	Analyzed	Method Blank	BS	% Recovery	True Value QC	RPD	Qualifier
Benzene*	<0.050	0.050	05/01/2012	ND	1.81	90.5	2.00	16.0	
Toluene*	0.573	0.050	05/01/2012	ND	1.96	97.9	2.00	14.7	
Ethylbenzene*	1.95	0.050	05/01/2012	ND	2.03	101	2.00	11.7	
Total Xylenes*	2.78	0.150	05/01/2012	ND	6.32	105	6.00	11.5	

Surrogate: 4-Bromofluorobenzene (PIL) 163 % 64.4-134

Chloride, SM4500Cl-B		mg/kg		Analyzed By: HM					
Analyte	Result	Reporting Limit	Analyzed	Method Blank	BS	% Recovery	True Value QC	RPD	Qualifier
Chloride	112	16.0	04/30/2012	ND	416	104	400	3.77	

TPH 8015M		mg/kg		Analyzed By: MS					
Analyte	Result	Reporting Limit	Analyzed	Method Blank	BS	% Recovery	True Value QC	RPD	Qualifier
GRO C6-C10	404	100	04/30/2012	ND	195	97.5	200	1.00	
DRO >C10-C28	3370	100	04/30/2012	ND	208	104	200	1.79	

Surrogate: 1-Chlorooctane 126 % 55.5-154

Surrogate: 1-Chlorooctadecane 150 % 57.6-158

Cardinal Laboratories

*=Accredited Analyte

PLEASE NOTE: Liability and Damages. Cardinal's liability and client's exclusive remedy for any claim arising, whether based in contract or tort, shall be limited to the amount paid by client for analyses. All claims, including those for negligence and any other cause whatsoever shall be deemed waived unless made in writing and received by Cardinal within thirty (30) days after completion of the applicable service. In no event shall Cardinal be liable for incidental or consequential damages, including, without limitation, business interruptions, loss of use, or loss of profits incurred by client, its subsidiaries, affiliates or successors arising out of or related to the performance of the services hereunder by Cardinal, regardless of whether such claim is based upon any of the above stated reasons or otherwise. Results relate only to the samples identified above. This report shall not be reproduced except in full with written approval of Cardinal Laboratories.



Celey D. Keene, Lab Director/Quality Manager

Analytical Results For:

BBC International, Inc.
Cliff Brunson
P.O. Box 805
Hobbs NM, 88241
Fax To: (505) 397-0397

Received:	04/27/2012	Sampling Date:	04/23/2012
Reported:	05/04/2012	Sampling Type:	Soil
Project Name:	HESS/TEXACO ST. E BATTERY #79	Sampling Condition:	Cool & Intact
Project Number:	NONE GIVEN	Sample Received By:	Jodi Henson
Project Location:	MONUMENT, NM		

Sample ID: SB 2 @ 30 FT (H200969-11)

BTEx 8021B		mg/kg		Analyzed By: AP				S-04	
Analyte	Result	Reporting Limit	Analyzed	Method Blank	BS	% Recovery	True Value QC	RPD	Qualifier
Benzene*	<0.050	0.050	05/01/2012	ND	1.81	90.5	2.00	16.0	
Toluene*	0.278	0.050	05/01/2012	ND	1.96	97.9	2.00	14.7	
Ethylbenzene*	1.37	0.050	05/01/2012	ND	2.03	101	2.00	11.7	
Total Xylenes*	1.94	0.150	05/01/2012	ND	6.32	105	6.00	11.5	

Surrogate: 4-Bromofluorobenzene (PIL) 160 % 64.4-134

Chloride, SM4500Cl-B		mg/kg		Analyzed By: HM					
Analyte	Result	Reporting Limit	Analyzed	Method Blank	BS	% Recovery	True Value QC	RPD	Qualifier
Chloride	<16.0	16.0	04/30/2012	ND	416	104	400	3.77	

TPH 8015M		mg/kg		Analyzed By: MS				S-06	
Analyte	Result	Reporting Limit	Analyzed	Method Blank	BS	% Recovery	True Value QC	RPD	Qualifier
GRO C6-C10	184	100	04/30/2012	ND	195	97.5	200	1.00	
DRO >C10-C28	2040	100	04/30/2012	ND	208	104	200	1.79	

Surrogate: 1-Chlorooctane 108 % 55.5-154

Surrogate: 1-Chlorooctadecane 164 % 57.6-158

Cardinal Laboratories

*=Accredited Analyte

PLEASE NOTE: Liability and Damages. Cardinal's liability and client's exclusive remedy for any claim arising, whether based in contract or tort, shall be limited to the amount paid by client for analyses. All claims, including those for negligence and any other cause whatsoever shall be deemed waived unless made in writing and received by Cardinal within thirty (30) days after completion of the applicable service. In no event shall Cardinal be liable for incidental or consequential damages, including, without limitation, business interruptions, loss of use, or loss of profits incurred by client, its subsidiaries, affiliates or successors arising out of or related to the performance of the services hereunder by Cardinal, regardless of whether such claim is based upon any of the above stated reasons or otherwise. Results relate only to the samples identified above. This report shall not be reproduced except in full with written approval of Cardinal Laboratories.



Celey D. Keene, Lab Director/Quality Manager

Analytical Results For:

BBC International, Inc.
Cliff Brunson
P.O. Box 805
Hobbs NM, 88241
Fax To: (505) 397-0397

Received:	04/27/2012	Sampling Date:	04/23/2012
Reported:	05/04/2012	Sampling Type:	Soil
Project Name:	HESS/TEXACO ST. E BATTERY #79	Sampling Condition:	Cool & Intact
Project Number:	NONE GIVEN	Sample Received By:	Jodi Henson
Project Location:	MONUMENT, NM		

Sample ID: SB 2 @ 40 FT (H200969-12)

BTEx 8021B		mg/kg		Analyzed By: AP					
Analyte	Result	Reporting Limit	Analyzed	Method Blank	BS	% Recovery	True Value QC	RPD	Qualifier
Benzene*	<0.050	0.050	05/01/2012	ND	1.81	90.5	2.00	16.0	
Toluene*	<0.050	0.050	05/01/2012	ND	1.96	97.9	2.00	14.7	
Ethylbenzene*	0.118	0.050	05/01/2012	ND	2.03	101	2.00	11.7	
Total Xylenes*	<0.150	0.150	05/01/2012	ND	6.32	105	6.00	11.5	

Surrogate: 4-Bromofluorobenzene (PIL) 131 % 64.4-134

Chloride, SM4500Cl-B		mg/kg		Analyzed By: HM						
Analyte	Result	Reporting Limit	Analyzed	Method Blank	BS	% Recovery	True Value QC	RPD	Qualifier	
Chloride	208	16.0	04/30/2012	ND	416	104	400	3.77		

TPH 8015M		mg/kg		Analyzed By: MS					
Analyte	Result	Reporting Limit	Analyzed	Method Blank	BS	% Recovery	True Value QC	RPD	Qualifier
GRO C6-C10	<50.0	50.0	04/30/2012	ND	195	97.5	200	1.00	
DRO >C10-C28	371	50.0	04/30/2012	ND	208	104	200	1.79	

Surrogate: 1-Chlorooctane 79.8 % 55.5-154

Surrogate: 1-Chlorooctadecane 90.1 % 57.6-158

Cardinal Laboratories

*=Accredited Analyte

PLEASE NOTE: Liability and Damages. Cardinal's liability and client's exclusive remedy for any claim arising, whether based in contract or tort, shall be limited to the amount paid by client for analyses. All claims, including those for negligence and any other cause whatsoever shall be deemed waived unless made in writing and received by Cardinal within thirty (30) days after completion of the applicable service. In no event shall Cardinal be liable for incidental or consequential damages, including, without limitation, business interruptions, loss of use, or loss of profits incurred by client, its subsidiaries, affiliates or successors arising out of or related to the performance of the services hereunder by Cardinal, regardless of whether such claim is based upon any of the above stated reasons or otherwise. Results relate only to the samples identified above. This report shall not be reproduced except in full with written approval of Cardinal Laboratories.



Celey D. Keene, Lab Director/Quality Manager

Analytical Results For:

BBC International, Inc.
Cliff Brunson
P.O. Box 805
Hobbs NM, 88241
Fax To: (505) 397-0397

Received:	04/27/2012	Sampling Date:	04/24/2012
Reported:	05/04/2012	Sampling Type:	Soil
Project Name:	HESS/TEXACO ST. E BATTERY #79	Sampling Condition:	Cool & Intact
Project Number:	NONE GIVEN	Sample Received By:	Jodi Henson
Project Location:	MONUMENT, NM		

Sample ID: SB 3 @ 3 FT (H200969-13)

BTEx 8021B		mg/kg		Analyzed By: AP					
Analyte	Result	Reporting Limit	Analyzed	Method Blank	BS	% Recovery	True Value QC	RPD	Qualifier
Benzene*	<0.050	0.050	05/01/2012	ND	1.81	90.5	2.00	16.0	
Toluene*	<0.050	0.050	05/01/2012	ND	1.96	97.9	2.00	14.7	
Ethylbenzene*	<0.050	0.050	05/01/2012	ND	2.03	101	2.00	11.7	
Total Xylenes*	<0.150	0.150	05/01/2012	ND	6.32	105	6.00	11.5	

Surrogate: 4-Bromofluorobenzene (PIL) 107 % 64.4-134

Chloride, SM4500Cl-B		mg/kg		Analyzed By: HM					
Analyte	Result	Reporting Limit	Analyzed	Method Blank	BS	% Recovery	True Value QC	RPD	Qualifier
Chloride	16.0	16.0	04/30/2012	ND	416	104	400	3.77	

TPH 8015M		mg/kg		Analyzed By: MS					
Analyte	Result	Reporting Limit	Analyzed	Method Blank	BS	% Recovery	True Value QC	RPD	Qualifier
GRO C6-C10	<10.0	10.0	05/01/2012	ND	167	83.3	200	0.138	
DRO >C10-C28	22.2	10.0	05/01/2012	ND	170	85.0	200	2.86	

Surrogate: 1-Chlorooctane 106 % 55.5-154

Surrogate: 1-Chlorooctadecane 106 % 57.6-158

Cardinal Laboratories

*=Accredited Analyte

PLEASE NOTE: Liability and Damages. Cardinal's liability and client's exclusive remedy for any claim arising, whether based in contract or tort, shall be limited to the amount paid by client for analyses. All claims, including those for negligence and any other cause whatsoever shall be deemed waived unless made in writing and received by Cardinal within thirty (30) days after completion of the applicable service. In no event shall Cardinal be liable for incidental or consequential damages, including, without limitation, business interruptions, loss of use, or loss of profits incurred by client, its subsidiaries, affiliates or successors arising out of or related to the performance of the services hereunder by Cardinal, regardless of whether such claim is based upon any of the above stated reasons or otherwise. Results relate only to the samples identified above. This report shall not be reproduced except in full with written approval of Cardinal Laboratories.



Celey D. Keene, Lab Director/Quality Manager

Analytical Results For:

BBC International, Inc.
Cliff Brunson
P.O. Box 805
Hobbs NM, 88241
Fax To: (505) 397-0397

Received:	04/27/2012	Sampling Date:	04/24/2012
Reported:	05/04/2012	Sampling Type:	Soil
Project Name:	HESS/TEXACO ST. E BATTERY #79	Sampling Condition:	Cool & Intact
Project Number:	NONE GIVEN	Sample Received By:	Jodi Henson
Project Location:	MONUMENT, NM		

Sample ID: SB 3 @ 7 FT (H200969-14)

BTEx 8021B		mg/kg		Analyzed By: AP					
Analyte	Result	Reporting Limit	Analyzed	Method Blank	BS	% Recovery	True Value QC	RPD	Qualifier
Benzene*	<0.050	0.050	05/01/2012	ND	1.81	90.5	2.00	16.0	
Toluene*	<0.050	0.050	05/01/2012	ND	1.96	97.9	2.00	14.7	
Ethylbenzene*	<0.050	0.050	05/01/2012	ND	2.03	101	2.00	11.7	
Total Xylenes*	<0.150	0.150	05/01/2012	ND	6.32	105	6.00	11.5	

Surrogate: 4-Bromofluorobenzene (PIL) 106 % 64.4-134

Chloride, SM4500Cl-B		mg/kg		Analyzed By: HM						
Analyte	Result	Reporting Limit	Analyzed	Method Blank	BS	% Recovery	True Value QC	RPD	Qualifier	
Chloride	64.0	16.0	04/30/2012	ND	416	104	400	3.77		

TPH 8015M		mg/kg		Analyzed By: MS					
Analyte	Result	Reporting Limit	Analyzed	Method Blank	BS	% Recovery	True Value QC	RPD	Qualifier
GRO C6-C10	<10.0	10.0	05/01/2012	ND	167	83.3	200	0.138	
DRO >C10-C28	13.3	10.0	05/01/2012	ND	170	85.0	200	2.86	

Surrogate: 1-Chlorooctane 86.7 % 55.5-154

Surrogate: 1-Chlorooctadecane 86.9 % 57.6-158

Cardinal Laboratories

*=Accredited Analyte

PLEASE NOTE: Liability and Damages. Cardinal's liability and client's exclusive remedy for any claim arising, whether based in contract or tort, shall be limited to the amount paid by client for analyses. All claims, including those for negligence and any other cause whatsoever shall be deemed waived unless made in writing and received by Cardinal within thirty (30) days after completion of the applicable service. In no event shall Cardinal be liable for incidental or consequential damages, including, without limitation, business interruptions, loss of use, or loss of profits incurred by client, its subsidiaries, affiliates or successors arising out of or related to the performance of the services hereunder by Cardinal, regardless of whether such claim is based upon any of the above stated reasons or otherwise. Results relate only to the samples identified above. This report shall not be reproduced except in full with written approval of Cardinal Laboratories.



Celey D. Keene, Lab Director/Quality Manager

Analytical Results For:

BBC International, Inc.
Cliff Brunson
P.O. Box 805
Hobbs NM, 88241
Fax To: (505) 397-0397

Received:	04/27/2012	Sampling Date:	04/24/2012
Reported:	05/04/2012	Sampling Type:	Soil
Project Name:	HESS/TEXACO ST. E BATTERY #79	Sampling Condition:	Cool & Intact
Project Number:	NONE GIVEN	Sample Received By:	Jodi Henson
Project Location:	MONUMENT, NM		

Sample ID: SB 3 @ 10 FT (H200969-15)

BTEx 8021B		mg/kg		Analyzed By: AP					
Analyte	Result	Reporting Limit	Analyzed	Method Blank	BS	% Recovery	True Value QC	RPD	Qualifier
Benzene*	<0.050	0.050	05/01/2012	ND	1.81	90.5	2.00	16.0	
Toluene*	<0.050	0.050	05/01/2012	ND	1.96	97.9	2.00	14.7	
Ethylbenzene*	<0.050	0.050	05/01/2012	ND	2.03	101	2.00	11.7	
Total Xylenes*	<0.150	0.150	05/01/2012	ND	6.32	105	6.00	11.5	

Surrogate: 4-Bromofluorobenzene (PIL) 107 % 64.4-134

Chloride, SM4500Cl-B		mg/kg		Analyzed By: HM						
Analyte	Result	Reporting Limit	Analyzed	Method Blank	BS	% Recovery	True Value QC	RPD	Qualifier	
Chloride	48.0	16.0	04/30/2012	ND	416	104	400	3.77		

TPH 8015M		mg/kg		Analyzed By: MS					
Analyte	Result	Reporting Limit	Analyzed	Method Blank	BS	% Recovery	True Value QC	RPD	Qualifier
GRO C6-C10	<10.0	10.0	05/01/2012	ND	167	83.3	200	0.138	
DRO >C10-C28	<10.0	10.0	05/01/2012	ND	170	85.0	200	2.86	

Surrogate: 1-Chlorooctane 98.2 % 55.5-154

Surrogate: 1-Chlorooctadecane 98.2 % 57.6-158

Cardinal Laboratories

*=Accredited Analyte

PLEASE NOTE: Liability and Damages. Cardinal's liability and client's exclusive remedy for any claim arising, whether based in contract or tort, shall be limited to the amount paid by client for analyses. All claims, including those for negligence and any other cause whatsoever shall be deemed waived unless made in writing and received by Cardinal within thirty (30) days after completion of the applicable service. In no event shall Cardinal be liable for incidental or consequential damages, including, without limitation, business interruptions, loss of use, or loss of profits incurred by client, its subsidiaries, affiliates or successors arising out of or related to the performance of the services hereunder by Cardinal, regardless of whether such claim is based upon any of the above stated reasons or otherwise. Results relate only to the samples identified above. This report shall not be reproduced except in full with written approval of Cardinal Laboratories.



Celey D. Keene, Lab Director/Quality Manager

Analytical Results For:

BBC International, Inc.
Cliff Brunson
P.O. Box 805
Hobbs NM, 88241
Fax To: (505) 397-0397

Received:	04/27/2012	Sampling Date:	04/24/2012
Reported:	05/04/2012	Sampling Type:	Soil
Project Name:	HESS/TEXACO ST. E BATTERY #79	Sampling Condition:	Cool & Intact
Project Number:	NONE GIVEN	Sample Received By:	Jodi Henson
Project Location:	MONUMENT, NM		

Sample ID: SB 4 @ 3 FT (H200969-16)

BTEx 8021B		mg/kg		Analyzed By: AP					
Analyte	Result	Reporting Limit	Analyzed	Method Blank	BS	% Recovery	True Value QC	RPD	Qualifier
Benzene*	<0.050	0.050	05/01/2012	ND	1.81	90.5	2.00	16.0	
Toluene*	<0.050	0.050	05/01/2012	ND	1.96	97.9	2.00	14.7	
Ethylbenzene*	<0.050	0.050	05/01/2012	ND	2.03	101	2.00	11.7	
Total Xylenes*	<0.150	0.150	05/01/2012	ND	6.32	105	6.00	11.5	

Surrogate: 4-Bromofluorobenzene (PIL) 106 % 64.4-134

Chloride, SM4500Cl-B		mg/kg		Analyzed By: HM						
Analyte	Result	Reporting Limit	Analyzed	Method Blank	BS	% Recovery	True Value QC	RPD	Qualifier	
Chloride	<16.0	16.0	04/30/2012	ND	416	104	400	3.77		

TPH 8015M		mg/kg		Analyzed By: MS					
Analyte	Result	Reporting Limit	Analyzed	Method Blank	BS	% Recovery	True Value QC	RPD	Qualifier
GRO C6-C10	<10.0	10.0	05/01/2012	ND	167	83.3	200	0.138	
DRO >C10-C28	<10.0	10.0	05/01/2012	ND	170	85.0	200	2.86	

Surrogate: 1-Chlorooctane 95.3 % 55.5-154

Surrogate: 1-Chlorooctadecane 93.6 % 57.6-158

Cardinal Laboratories

*=Accredited Analyte

PLEASE NOTE: Liability and Damages. Cardinal's liability and client's exclusive remedy for any claim arising, whether based in contract or tort, shall be limited to the amount paid by client for analyses. All claims, including those for negligence and any other cause whatsoever shall be deemed waived unless made in writing and received by Cardinal within thirty (30) days after completion of the applicable service. In no event shall Cardinal be liable for incidental or consequential damages, including, without limitation, business interruptions, loss of use, or loss of profits incurred by client, its subsidiaries, affiliates or successors arising out of or related to the performance of the services hereunder by Cardinal, regardless of whether such claim is based upon any of the above stated reasons or otherwise. Results relate only to the samples identified above. This report shall not be reproduced except in full with written approval of Cardinal Laboratories.



Celey D. Keene, Lab Director/Quality Manager

Analytical Results For:

BBC International, Inc.
Cliff Brunson
P.O. Box 805
Hobbs NM, 88241
Fax To: (505) 397-0397

Received:	04/27/2012	Sampling Date:	04/24/2012
Reported:	05/04/2012	Sampling Type:	Soil
Project Name:	HESS/TEXACO ST. E BATTERY #79	Sampling Condition:	Cool & Intact
Project Number:	NONE GIVEN	Sample Received By:	Jodi Henson
Project Location:	MONUMENT, NM		

Sample ID: SB 4 @ 7 FT (H200969-17)

BTEx 8021B		mg/kg		Analyzed By: AP						
Analyte	Result	Reporting Limit	Analyzed	Method Blank	BS	% Recovery	True Value QC	RPD	Qualifier	
Benzene*	<0.050	0.050	05/01/2012	ND	1.81	90.5	2.00	16.0		
Toluene*	<0.050	0.050	05/01/2012	ND	1.96	97.9	2.00	14.7		
Ethylbenzene*	<0.050	0.050	05/01/2012	ND	2.03	101	2.00	11.7		
Total Xylenes*	<0.150	0.150	05/01/2012	ND	6.32	105	6.00	11.5		

Surrogate: 4-Bromofluorobenzene (PIL) 107 % 64.4-134

Chloride, SM4500Cl-B		mg/kg		Analyzed By: HM						
Analyte	Result	Reporting Limit	Analyzed	Method Blank	BS	% Recovery	True Value QC	RPD	Qualifier	
Chloride	144	16.0	04/30/2012	ND	416	104	400	3.77		

TPH 8015M		mg/kg		Analyzed By: MS						
Analyte	Result	Reporting Limit	Analyzed	Method Blank	BS	% Recovery	True Value QC	RPD	Qualifier	
GRO C6-C10	<10.0	10.0	05/01/2012	ND	167	83.3	200	0.138		
DRO >C10-C28	<10.0	10.0	05/01/2012	ND	170	85.0	200	2.86		

Surrogate: 1-Chlorooctane 95.3 % 55.5-154

Surrogate: 1-Chlorooctadecane 96.6 % 57.6-158

Cardinal Laboratories

*=Accredited Analyte

PLEASE NOTE: Liability and Damages. Cardinal's liability and client's exclusive remedy for any claim arising, whether based in contract or tort, shall be limited to the amount paid by client for analyses. All claims, including those for negligence and any other cause whatsoever shall be deemed waived unless made in writing and received by Cardinal within thirty (30) days after completion of the applicable service. In no event shall Cardinal be liable for incidental or consequential damages, including, without limitation, business interruptions, loss of use, or loss of profits incurred by client, its subsidiaries, affiliates or successors arising out of or related to the performance of the services hereunder by Cardinal, regardless of whether such claim is based upon any of the above stated reasons or otherwise. Results relate only to the samples identified above. This report shall not be reproduced except in full with written approval of Cardinal Laboratories.



Celey D. Keene, Lab Director/Quality Manager

Analytical Results For:

BBC International, Inc.
Cliff Brunson
P.O. Box 805
Hobbs NM, 88241
Fax To: (505) 397-0397

Received:	04/27/2012	Sampling Date:	04/24/2012
Reported:	05/04/2012	Sampling Type:	Soil
Project Name:	HESS/TEXACO ST. E BATTERY #79	Sampling Condition:	Cool & Intact
Project Number:	NONE GIVEN	Sample Received By:	Jodi Henson
Project Location:	MONUMENT, NM		

Sample ID: SB 5 @ 3 FT (H200969-18)

BTEx 8021B		mg/kg		Analyzed By: AP						
Analyte	Result	Reporting Limit	Analyzed	Method Blank	BS	% Recovery	True Value QC	RPD	Qualifier	
Benzene*	<0.050	0.050	05/01/2012	ND	1.81	90.5	2.00	16.0		
Toluene*	<0.050	0.050	05/01/2012	ND	1.96	97.9	2.00	14.7		
Ethylbenzene*	<0.050	0.050	05/01/2012	ND	2.03	101	2.00	11.7		
Total Xylenes*	<0.150	0.150	05/01/2012	ND	6.32	105	6.00	11.5		

Surrogate: 4-Bromofluorobenzene (PIL) 107 % 64.4-134

Chloride, SM4500Cl-B		mg/kg		Analyzed By: HM						
Analyte	Result	Reporting Limit	Analyzed	Method Blank	BS	% Recovery	True Value QC	RPD	Qualifier	
Chloride	128	16.0	04/30/2012	ND	416	104	400	3.77		

TPH 8015M		mg/kg		Analyzed By: MS						
Analyte	Result	Reporting Limit	Analyzed	Method Blank	BS	% Recovery	True Value QC	RPD	Qualifier	
GRO C6-C10	<100	100	05/01/2012	ND	167	83.3	200	0.138		
DRO >C10-C28	366	100	05/01/2012	ND	170	85.0	200	2.86		

Surrogate: 1-Chlorooctane 97.6 % 55.5-154

Surrogate: 1-Chlorooctadecane 126 % 57.6-158

Cardinal Laboratories

*=Accredited Analyte

PLEASE NOTE: Liability and Damages. Cardinal's liability and client's exclusive remedy for any claim arising, whether based in contract or tort, shall be limited to the amount paid by client for analyses. All claims, including those for negligence and any other cause whatsoever shall be deemed waived unless made in writing and received by Cardinal within thirty (30) days after completion of the applicable service. In no event shall Cardinal be liable for incidental or consequential damages, including, without limitation, business interruptions, loss of use, or loss of profits incurred by client, its subsidiaries, affiliates or successors arising out of or related to the performance of the services hereunder by Cardinal, regardless of whether such claim is based upon any of the above stated reasons or otherwise. Results relate only to the samples identified above. This report shall not be reproduced except in full with written approval of Cardinal Laboratories.



Celey D. Keene, Lab Director/Quality Manager

Analytical Results For:

BBC International, Inc.
Cliff Brunson
P.O. Box 805
Hobbs NM, 88241
Fax To: (505) 397-0397

Received:	04/27/2012	Sampling Date:	04/24/2012
Reported:	05/04/2012	Sampling Type:	Soil
Project Name:	HESS/TEXACO ST. E BATTERY #79	Sampling Condition:	Cool & Intact
Project Number:	NONE GIVEN	Sample Received By:	Jodi Henson
Project Location:	MONUMENT, NM		

Sample ID: SB 5 @ 7 FT (H200969-19)

BTEx 8021B		mg/kg		Analyzed By: AP						
Analyte	Result	Reporting Limit	Analyzed	Method Blank	BS	% Recovery	True Value QC	RPD	Qualifier	
Benzene*	<0.050	0.050	05/01/2012	ND	1.81	90.5	2.00	16.0		
Toluene*	<0.050	0.050	05/01/2012	ND	1.96	97.9	2.00	14.7		
Ethylbenzene*	<0.050	0.050	05/01/2012	ND	2.03	101	2.00	11.7		
Total Xylenes*	<0.150	0.150	05/01/2012	ND	6.32	105	6.00	11.5		

Surrogate: 4-Bromofluorobenzene (PIL) 107 % 64.4-134

Chloride, SM4500Cl-B		mg/kg		Analyzed By: HM						
Analyte	Result	Reporting Limit	Analyzed	Method Blank	BS	% Recovery	True Value QC	RPD	Qualifier	
Chloride	304	16.0	04/30/2012	ND	416	104	400	3.77		

TPH 8015M		mg/kg		Analyzed By: MS						
Analyte	Result	Reporting Limit	Analyzed	Method Blank	BS	% Recovery	True Value QC	RPD	Qualifier	
GRO C6-C10	<10.0	10.0	05/01/2012	ND	167	83.3	200	0.138		
DRO >C10-C28	39.7	10.0	05/01/2012	ND	170	85.0	200	2.86		

Surrogate: 1-Chlorooctane 92.6 % 55.5-154

Surrogate: 1-Chlorooctadecane 98.4 % 57.6-158

Cardinal Laboratories

*=Accredited Analyte

PLEASE NOTE: Liability and Damages. Cardinal's liability and client's exclusive remedy for any claim arising, whether based in contract or tort, shall be limited to the amount paid by client for analyses. All claims, including those for negligence and any other cause whatsoever shall be deemed waived unless made in writing and received by Cardinal within thirty (30) days after completion of the applicable service. In no event shall Cardinal be liable for incidental or consequential damages, including, without limitation, business interruptions, loss of use, or loss of profits incurred by client, its subsidiaries, affiliates or successors arising out of or related to the performance of the services hereunder by Cardinal, regardless of whether such claim is based upon any of the above stated reasons or otherwise. Results relate only to the samples identified above. This report shall not be reproduced except in full with written approval of Cardinal Laboratories.



Celey D. Keene, Lab Director/Quality Manager

Analytical Results For:

BBC International, Inc.
Cliff Brunson
P.O. Box 805
Hobbs NM, 88241
Fax To: (505) 397-0397

Received:	04/27/2012	Sampling Date:	04/24/2012
Reported:	05/04/2012	Sampling Type:	Soil
Project Name:	HESS/TEXACO ST. E BATTERY #79	Sampling Condition:	Cool & Intact
Project Number:	NONE GIVEN	Sample Received By:	Jodi Henson
Project Location:	MONUMENT, NM		

Sample ID: SB 5 @ 10 FT (H200969-20)

BTEx 8021B		mg/kg		Analyzed By: AP						
Analyte	Result	Reporting Limit	Analyzed	Method Blank	BS	% Recovery	True Value QC	RPD	Qualifier	
Benzene*	<0.050	0.050	05/01/2012	ND	1.81	90.5	2.00	16.0		
Toluene*	<0.050	0.050	05/01/2012	ND	1.96	97.9	2.00	14.7		
Ethylbenzene*	<0.050	0.050	05/01/2012	ND	2.03	101	2.00	11.7		
Total Xylenes*	<0.150	0.150	05/01/2012	ND	6.32	105	6.00	11.5		

Surrogate: 4-Bromofluorobenzene (PIL) 108 % 64.4-134

Chloride, SM4500Cl-B		mg/kg		Analyzed By: HM						
Analyte	Result	Reporting Limit	Analyzed	Method Blank	BS	% Recovery	True Value QC	RPD	Qualifier	
Chloride	320	16.0	04/30/2012	ND	416	104	400	3.77		

TPH 8015M		mg/kg		Analyzed By: MS						
Analyte	Result	Reporting Limit	Analyzed	Method Blank	BS	% Recovery	True Value QC	RPD	Qualifier	
GRO C6-C10	<10.0	10.0	05/01/2012	ND	167	83.3	200	0.138		
DRO >C10-C28	38.1	10.0	05/01/2012	ND	170	85.0	200	2.86		

Surrogate: 1-Chlorooctane 91.0 % 55.5-154

Surrogate: 1-Chlorooctadecane 93.0 % 57.6-158

Cardinal Laboratories

*=Accredited Analyte

PLEASE NOTE: Liability and Damages. Cardinal's liability and client's exclusive remedy for any claim arising, whether based in contract or tort, shall be limited to the amount paid by client for analyses. All claims, including those for negligence and any other cause whatsoever shall be deemed waived unless made in writing and received by Cardinal within thirty (30) days after completion of the applicable service. In no event shall Cardinal be liable for incidental or consequential damages, including, without limitation, business interruptions, loss of use, or loss of profits incurred by client, its subsidiaries, affiliates or successors arising out of or related to the performance of the services hereunder by Cardinal, regardless of whether such claim is based upon any of the above stated reasons or otherwise. Results relate only to the samples identified above. This report shall not be reproduced except in full with written approval of Cardinal Laboratories.



Celey D. Keene, Lab Director/Quality Manager

Analytical Results For:

BBC International, Inc.
Cliff Brunson
P.O. Box 805
Hobbs NM, 88241
Fax To: (505) 397-0397

Received:	04/27/2012	Sampling Date:	04/24/2012
Reported:	05/04/2012	Sampling Type:	Soil
Project Name:	HESS/TEXACO ST. E BATTERY #79	Sampling Condition:	Cool & Intact
Project Number:	NONE GIVEN	Sample Received By:	Jodi Henson
Project Location:	MONUMENT, NM		

Sample ID: SB 5 @ 20 FT (H200969-21)

BTEx 8021B		mg/kg		Analyzed By: AP						
Analyte	Result	Reporting Limit	Analyzed	Method Blank	BS	% Recovery	True Value QC	RPD	Qualifier	
Benzene*	<0.050	0.050	05/01/2012	ND	1.81	90.5	2.00	16.0		
Toluene*	<0.050	0.050	05/01/2012	ND	1.96	97.9	2.00	14.7		
Ethylbenzene*	<0.050	0.050	05/01/2012	ND	2.03	101	2.00	11.7		
Total Xylenes*	<0.150	0.150	05/01/2012	ND	6.32	105	6.00	11.5		

Surrogate: 4-Bromofluorobenzene (PIL) 105 % 64.4-134

Chloride, SM4500Cl-B		mg/kg		Analyzed By: HM						
Analyte	Result	Reporting Limit	Analyzed	Method Blank	BS	% Recovery	True Value QC	RPD	Qualifier	
Chloride	400	16.0	04/30/2012	ND	416	104	400	3.77		

TPH 8015M		mg/kg		Analyzed By: MS						
Analyte	Result	Reporting Limit	Analyzed	Method Blank	BS	% Recovery	True Value QC	RPD	Qualifier	
GRO C6-C10	<10.0	10.0	05/01/2012	ND	167	83.3	200	0.138		
DRO >C10-C28	<10.0	10.0	05/01/2012	ND	170	85.0	200	2.86		

Surrogate: 1-Chlorooctane 85.2 % 55.5-154

Surrogate: 1-Chlorooctadecane 85.4 % 57.6-158

Cardinal Laboratories

*=Accredited Analyte

PLEASE NOTE: Liability and Damages. Cardinal's liability and client's exclusive remedy for any claim arising, whether based in contract or tort, shall be limited to the amount paid by client for analyses. All claims, including those for negligence and any other cause whatsoever shall be deemed waived unless made in writing and received by Cardinal within thirty (30) days after completion of the applicable service. In no event shall Cardinal be liable for incidental or consequential damages, including, without limitation, business interruptions, loss of use, or loss of profits incurred by client, its subsidiaries, affiliates or successors arising out of or related to the performance of the services hereunder by Cardinal, regardless of whether such claim is based upon any of the above stated reasons or otherwise. Results relate only to the samples identified above. This report shall not be reproduced except in full with written approval of Cardinal Laboratories.



Celey D. Keene, Lab Director/Quality Manager

Analytical Results For:

BBC International, Inc.
Cliff Brunson
P.O. Box 805
Hobbs NM, 88241
Fax To: (505) 397-0397

Received:	04/27/2012	Sampling Date:	04/24/2012
Reported:	05/04/2012	Sampling Type:	Soil
Project Name:	HESS/TEXACO ST. E BATTERY #79	Sampling Condition:	Cool & Intact
Project Number:	NONE GIVEN	Sample Received By:	Jodi Henson
Project Location:	MONUMENT, NM		

Sample ID: SB 5 @ 30 FT (H200969-22)

BTEx 8021B		mg/kg		Analyzed By: AP					
Analyte	Result	Reporting Limit	Analyzed	Method Blank	BS	% Recovery	True Value QC	RPD	Qualifier
Benzene*	<0.050	0.050	05/01/2012	ND	1.81	90.5	2.00	16.0	
Toluene*	<0.050	0.050	05/01/2012	ND	1.96	97.9	2.00	14.7	
Ethylbenzene*	<0.050	0.050	05/01/2012	ND	2.03	101	2.00	11.7	
Total Xylenes*	<0.150	0.150	05/01/2012	ND	6.32	105	6.00	11.5	

Surrogate: 4-Bromofluorobenzene (PIL) 107 % 64.4-134

Chloride, SM4500Cl-B		mg/kg		Analyzed By: HM						
Analyte	Result	Reporting Limit	Analyzed	Method Blank	BS	% Recovery	True Value QC	RPD	Qualifier	
Chloride	432	16.0	04/30/2012	ND	416	104	400	3.77		

TPH 8015M		mg/kg		Analyzed By: MS					
Analyte	Result	Reporting Limit	Analyzed	Method Blank	BS	% Recovery	True Value QC	RPD	Qualifier
GRO C6-C10	<10.0	10.0	05/01/2012	ND	167	83.3	200	0.138	
DRO >C10-C28	87.8	10.0	05/01/2012	ND	170	85.0	200	2.86	

Surrogate: 1-Chlorooctane 92.2 % 55.5-154

Surrogate: 1-Chlorooctadecane 93.1 % 57.6-158

Cardinal Laboratories

*=Accredited Analyte

PLEASE NOTE: Liability and Damages. Cardinal's liability and client's exclusive remedy for any claim arising, whether based in contract or tort, shall be limited to the amount paid by client for analyses. All claims, including those for negligence and any other cause whatsoever shall be deemed waived unless made in writing and received by Cardinal within thirty (30) days after completion of the applicable service. In no event shall Cardinal be liable for incidental or consequential damages, including, without limitation, business interruptions, loss of use, or loss of profits incurred by client, its subsidiaries, affiliates or successors arising out of or related to the performance of the services hereunder by Cardinal, regardless of whether such claim is based upon any of the above stated reasons or otherwise. Results relate only to the samples identified above. This report shall not be reproduced except in full with written approval of Cardinal Laboratories.



Celey D. Keene, Lab Director/Quality Manager

Analytical Results For:

BBC International, Inc.
Cliff Brunson
P.O. Box 805
Hobbs NM, 88241
Fax To: (505) 397-0397

Received:	04/27/2012	Sampling Date:	04/24/2012
Reported:	05/04/2012	Sampling Type:	Soil
Project Name:	HESS/TEXACO ST. E BATTERY #79	Sampling Condition:	Cool & Intact
Project Number:	NONE GIVEN	Sample Received By:	Jodi Henson
Project Location:	MONUMENT, NM		

Sample ID: SB 5 @ 38 FT (H200969-23)

BTEx 8021B		mg/kg		Analyzed By: AP						
Analyte	Result	Reporting Limit	Analyzed	Method Blank	BS	% Recovery	True Value QC	RPD	Qualifier	
Benzene*	<0.050	0.050	05/01/2012	ND	1.81	90.5	2.00	16.0		
Toluene*	<0.050	0.050	05/01/2012	ND	1.96	97.9	2.00	14.7		
Ethylbenzene*	<0.050	0.050	05/01/2012	ND	2.03	101	2.00	11.7		
Total Xylenes*	<0.150	0.150	05/01/2012	ND	6.32	105	6.00	11.5		

Surrogate: 4-Bromofluorobenzene (PIL) 107 % 64.4-134

Chloride, SM4500Cl-B		mg/kg		Analyzed By: HM						
Analyte	Result	Reporting Limit	Analyzed	Method Blank	BS	% Recovery	True Value QC	RPD	Qualifier	
Chloride	2040	16.0	04/30/2012	ND	416	104	400	3.77		

TPH 8015M		mg/kg		Analyzed By: MS						
Analyte	Result	Reporting Limit	Analyzed	Method Blank	BS	% Recovery	True Value QC	RPD	Qualifier	
GRO C6-C10	<10.0	10.0	05/01/2012	ND	167	83.3	200	0.138		
DRO >C10-C28	21.0	10.0	05/01/2012	ND	170	85.0	200	2.86		

Surrogate: 1-Chlorooctane 91.9 % 55.5-154

Surrogate: 1-Chlorooctadecane 94.8 % 57.6-158

Cardinal Laboratories

*=Accredited Analyte

PLEASE NOTE: Liability and Damages. Cardinal's liability and client's exclusive remedy for any claim arising, whether based in contract or tort, shall be limited to the amount paid by client for analyses. All claims, including those for negligence and any other cause whatsoever shall be deemed waived unless made in writing and received by Cardinal within thirty (30) days after completion of the applicable service. In no event shall Cardinal be liable for incidental or consequential damages, including, without limitation, business interruptions, loss of use, or loss of profits incurred by client, its subsidiaries, affiliates or successors arising out of or related to the performance of the services hereunder by Cardinal, regardless of whether such claim is based upon any of the above stated reasons or otherwise. Results relate only to the samples identified above. This report shall not be reproduced except in full with written approval of Cardinal Laboratories.



Celey D. Keene, Lab Director/Quality Manager

Analytical Results For:

BBC International, Inc.
Cliff Brunson
P.O. Box 805
Hobbs NM, 88241
Fax To: (505) 397-0397

Received:	04/27/2012	Sampling Date:	04/24/2012
Reported:	05/04/2012	Sampling Type:	Soil
Project Name:	HESS/TEXACO ST. E BATTERY #79	Sampling Condition:	Cool & Intact
Project Number:	NONE GIVEN	Sample Received By:	Jodi Henson
Project Location:	MONUMENT, NM		

Sample ID: SB 6 @ 3 FT (H200969-24)

BTEx 8021B		mg/kg		Analyzed By: AP					
Analyte	Result	Reporting Limit	Analyzed	Method Blank	BS	% Recovery	True Value QC	RPD	Qualifier
Benzene*	<0.050	0.050	05/01/2012	ND	1.81	90.5	2.00	16.0	
Toluene*	<0.050	0.050	05/01/2012	ND	1.96	97.9	2.00	14.7	
Ethylbenzene*	<0.050	0.050	05/01/2012	ND	2.03	101	2.00	11.7	
Total Xylenes*	<0.150	0.150	05/01/2012	ND	6.32	105	6.00	11.5	

Surrogate: 4-Bromofluorobenzene (PIL) 105 % 64.4-134

Chloride, SM4500Cl-B		mg/kg		Analyzed By: HM					
Analyte	Result	Reporting Limit	Analyzed	Method Blank	BS	% Recovery	True Value QC	RPD	Qualifier
Chloride	96.0	16.0	04/30/2012	ND	416	104	400	7.41	

TPH 8015M		mg/kg		Analyzed By: MS					
Analyte	Result	Reporting Limit	Analyzed	Method Blank	BS	% Recovery	True Value QC	RPD	Qualifier
GRO C6-C10	<10.0	10.0	05/01/2012	ND	167	83.3	200	0.138	
DRO >C10-C28	<10.0	10.0	05/01/2012	ND	170	85.0	200	2.86	

Surrogate: 1-Chlorooctane 80.8 % 55.5-154

Surrogate: 1-Chlorooctadecane 78.9 % 57.6-158

Cardinal Laboratories

*=Accredited Analyte

PLEASE NOTE: Liability and Damages. Cardinal's liability and client's exclusive remedy for any claim arising, whether based in contract or tort, shall be limited to the amount paid by client for analyses. All claims, including those for negligence and any other cause whatsoever shall be deemed waived unless made in writing and received by Cardinal within thirty (30) days after completion of the applicable service. In no event shall Cardinal be liable for incidental or consequential damages, including, without limitation, business interruptions, loss of use, or loss of profits incurred by client, its subsidiaries, affiliates or successors arising out of or related to the performance of the services hereunder by Cardinal, regardless of whether such claim is based upon any of the above stated reasons or otherwise. Results relate only to the samples identified above. This report shall not be reproduced except in full with written approval of Cardinal Laboratories.



Celey D. Keene, Lab Director/Quality Manager

Analytical Results For:

BBC International, Inc.
Cliff Brunson
P.O. Box 805
Hobbs NM, 88241
Fax To: (505) 397-0397

Received:	04/27/2012	Sampling Date:	04/24/2012
Reported:	05/04/2012	Sampling Type:	Soil
Project Name:	HESS/TEXACO ST. E BATTERY #79	Sampling Condition:	Cool & Intact
Project Number:	NONE GIVEN	Sample Received By:	Jodi Henson
Project Location:	MONUMENT, NM		

Sample ID: SB 6 @ 7 FT (H200969-25)

BTEx 8021B		mg/kg		Analyzed By: AP					
Analyte	Result	Reporting Limit	Analyzed	Method Blank	BS	% Recovery	True Value QC	RPD	Qualifier
Benzene*	<0.050	0.050	05/01/2012	ND	1.81	90.5	2.00	16.0	
Toluene*	<0.050	0.050	05/01/2012	ND	1.96	97.9	2.00	14.7	
Ethylbenzene*	<0.050	0.050	05/01/2012	ND	2.03	101	2.00	11.7	
Total Xylenes*	<0.150	0.150	05/01/2012	ND	6.32	105	6.00	11.5	

Surrogate: 4-Bromofluorobenzene (PIL) 105 % 64.4-134

Chloride, SM4500Cl-B		mg/kg		Analyzed By: HM						
Analyte	Result	Reporting Limit	Analyzed	Method Blank	BS	% Recovery	True Value QC	RPD	Qualifier	
Chloride	32.0	16.0	05/01/2012	ND	416	104	400	7.41		

TPH 8015M		mg/kg		Analyzed By: MS					
Analyte	Result	Reporting Limit	Analyzed	Method Blank	BS	% Recovery	True Value QC	RPD	Qualifier
GRO C6-C10	<10.0	10.0	05/01/2012	ND	167	83.3	200	0.138	
DRO >C10-C28	<10.0	10.0	05/01/2012	ND	170	85.0	200	2.86	

Surrogate: 1-Chlorooctane 103 % 55.5-154

Surrogate: 1-Chlorooctadecane 102 % 57.6-158

Cardinal Laboratories

*=Accredited Analyte

PLEASE NOTE: Liability and Damages. Cardinal's liability and client's exclusive remedy for any claim arising, whether based in contract or tort, shall be limited to the amount paid by client for analyses. All claims, including those for negligence and any other cause whatsoever shall be deemed waived unless made in writing and received by Cardinal within thirty (30) days after completion of the applicable service. In no event shall Cardinal be liable for incidental or consequential damages, including, without limitation, business interruptions, loss of use, or loss of profits incurred by client, its subsidiaries, affiliates or successors arising out of or related to the performance of the services hereunder by Cardinal, regardless of whether such claim is based upon any of the above stated reasons or otherwise. Results relate only to the samples identified above. This report shall not be reproduced except in full with written approval of Cardinal Laboratories.



Celey D. Keene, Lab Director/Quality Manager

Analytical Results For:

BBC International, Inc.
Cliff Brunson
P.O. Box 805
Hobbs NM, 88241
Fax To: (505) 397-0397

Received:	04/27/2012	Sampling Date:	04/24/2012
Reported:	05/04/2012	Sampling Type:	Soil
Project Name:	HESS/TEXACO ST. E BATTERY #79	Sampling Condition:	Cool & Intact
Project Number:	NONE GIVEN	Sample Received By:	Jodi Henson
Project Location:	MONUMENT, NM		

Sample ID: SB 7 @ 3 FT (H200969-26)

BTEx 8021B		mg/kg		Analyzed By: AP					
Analyte	Result	Reporting Limit	Analyzed	Method Blank	BS	% Recovery	True Value QC	RPD	Qualifier
Benzene*	<0.050	0.050	05/01/2012	ND	1.81	90.5	2.00	16.0	
Toluene*	<0.050	0.050	05/01/2012	ND	1.96	97.9	2.00	14.7	
Ethylbenzene*	<0.050	0.050	05/01/2012	ND	2.03	101	2.00	11.7	
Total Xylenes*	<0.150	0.150	05/01/2012	ND	6.32	105	6.00	11.5	

Surrogate: 4-Bromofluorobenzene (PIL) 105 % 64.4-134

Chloride, SM4500Cl-B		mg/kg		Analyzed By: HM						
Analyte	Result	Reporting Limit	Analyzed	Method Blank	BS	% Recovery	True Value QC	RPD	Qualifier	
Chloride	<16.0	16.0	05/01/2012	ND	416	104	400	7.41		

TPH 8015M		mg/kg		Analyzed By: MS					
Analyte	Result	Reporting Limit	Analyzed	Method Blank	BS	% Recovery	True Value QC	RPD	Qualifier
GRO C6-C10	<100	100	05/01/2012	ND	167	83.3	200	0.138	
DRO >C10-C28	277	100	05/01/2012	ND	170	85.0	200	2.86	

Surrogate: 1-Chlorooctane 99.0 % 55.5-154

Surrogate: 1-Chlorooctadecane 146 % 57.6-158

Cardinal Laboratories

*=Accredited Analyte

PLEASE NOTE: Liability and Damages. Cardinal's liability and client's exclusive remedy for any claim arising, whether based in contract or tort, shall be limited to the amount paid by client for analyses. All claims, including those for negligence and any other cause whatsoever shall be deemed waived unless made in writing and received by Cardinal within thirty (30) days after completion of the applicable service. In no event shall Cardinal be liable for incidental or consequential damages, including, without limitation, business interruptions, loss of use, or loss of profits incurred by client, its subsidiaries, affiliates or successors arising out of or related to the performance of the services hereunder by Cardinal, regardless of whether such claim is based upon any of the above stated reasons or otherwise. Results relate only to the samples identified above. This report shall not be reproduced except in full with written approval of Cardinal Laboratories.



Celey D. Keene, Lab Director/Quality Manager

Analytical Results For:

BBC International, Inc.
Cliff Brunson
P.O. Box 805
Hobbs NM, 88241
Fax To: (505) 397-0397

Received:	04/27/2012	Sampling Date:	04/24/2012
Reported:	05/04/2012	Sampling Type:	Soil
Project Name:	HESS/TEXACO ST. E BATTERY #79	Sampling Condition:	Cool & Intact
Project Number:	NONE GIVEN	Sample Received By:	Jodi Henson
Project Location:	MONUMENT, NM		

Sample ID: SB 7 @ 7 FT (H200969-27)

BTEx 8021B		mg/kg		Analyzed By: AP						
Analyte	Result	Reporting Limit	Analyzed	Method Blank	BS	% Recovery	True Value QC	RPD	Qualifier	
Benzene*	<0.050	0.050	05/01/2012	ND	1.81	90.5	2.00	16.0		
Toluene*	<0.050	0.050	05/01/2012	ND	1.96	97.9	2.00	14.7		
Ethylbenzene*	<0.050	0.050	05/01/2012	ND	2.03	101	2.00	11.7		
Total Xylenes*	<0.150	0.150	05/01/2012	ND	6.32	105	6.00	11.5		

Surrogate: 4-Bromofluorobenzene (PIL) 103 % 64.4-134

Chloride, SM4500Cl-B		mg/kg		Analyzed By: HM						
Analyte	Result	Reporting Limit	Analyzed	Method Blank	BS	% Recovery	True Value QC	RPD	Qualifier	
Chloride	32.0	16.0	05/01/2012	ND	416	104	400	7.41		

TPH 8015M		mg/kg		Analyzed By: MS						
Analyte	Result	Reporting Limit	Analyzed	Method Blank	BS	% Recovery	True Value QC	RPD	Qualifier	
GRO C6-C10	<10.0	10.0	05/01/2012	ND	167	83.3	200	0.138		
DRO >C10-C28	37.1	10.0	05/01/2012	ND	170	85.0	200	2.86		

Surrogate: 1-Chlorooctane 90.7 % 55.5-154

Surrogate: 1-Chlorooctadecane 85.5 % 57.6-158

Cardinal Laboratories

*=Accredited Analyte

PLEASE NOTE: Liability and Damages. Cardinal's liability and client's exclusive remedy for any claim arising, whether based in contract or tort, shall be limited to the amount paid by client for analyses. All claims, including those for negligence and any other cause whatsoever shall be deemed waived unless made in writing and received by Cardinal within thirty (30) days after completion of the applicable service. In no event shall Cardinal be liable for incidental or consequential damages, including, without limitation, business interruptions, loss of use, or loss of profits incurred by client, its subsidiaries, affiliates or successors arising out of or related to the performance of the services hereunder by Cardinal, regardless of whether such claim is based upon any of the above stated reasons or otherwise. Results relate only to the samples identified above. This report shall not be reproduced except in full with written approval of Cardinal Laboratories.



Celey D. Keene, Lab Director/Quality Manager

Analytical Results For:

BBC International, Inc.
Cliff Brunson
P.O. Box 805
Hobbs NM, 88241
Fax To: (505) 397-0397

Received:	04/27/2012	Sampling Date:	04/24/2012
Reported:	05/04/2012	Sampling Type:	Soil
Project Name:	HESS/TEXACO ST. E BATTERY #79	Sampling Condition:	Cool & Intact
Project Number:	NONE GIVEN	Sample Received By:	Jodi Henson
Project Location:	MONUMENT, NM		

Sample ID: SB 8 @ 3 FT (H200969-28)

BTEx 8021B		mg/kg		Analyzed By: AP						
Analyte	Result	Reporting Limit	Analyzed	Method Blank	BS	% Recovery	True Value QC	RPD	Qualifier	
Benzene*	<0.050	0.050	05/01/2012	ND	1.81	90.5	2.00	16.0		
Toluene*	<0.050	0.050	05/01/2012	ND	1.96	97.9	2.00	14.7		
Ethylbenzene*	<0.050	0.050	05/01/2012	ND	2.03	101	2.00	11.7		
Total Xylenes*	<0.150	0.150	05/01/2012	ND	6.32	105	6.00	11.5		

Surrogate: 4-Bromofluorobenzene (PIL) 105 % 64.4-134

Chloride, SM4500Cl-B		mg/kg		Analyzed By: HM						
Analyte	Result	Reporting Limit	Analyzed	Method Blank	BS	% Recovery	True Value QC	RPD	Qualifier	
Chloride	96.0	16.0	05/01/2012	ND	416	104	400	7.41		

TPH 8015M		mg/kg		Analyzed By: MS						
Analyte	Result	Reporting Limit	Analyzed	Method Blank	BS	% Recovery	True Value QC	RPD	Qualifier	
GRO C6-C10	<100	100	05/01/2012	ND	167	83.3	200	0.138		
DRO >C10-C28	494	100	05/01/2012	ND	170	85.0	200	2.86		

Surrogate: 1-Chlorooctane 83.9 % 55.5-154

Surrogate: 1-Chlorooctadecane 121 % 57.6-158

Cardinal Laboratories

*=Accredited Analyte

PLEASE NOTE: Liability and Damages. Cardinal's liability and client's exclusive remedy for any claim arising, whether based in contract or tort, shall be limited to the amount paid by client for analyses. All claims, including those for negligence and any other cause whatsoever shall be deemed waived unless made in writing and received by Cardinal within thirty (30) days after completion of the applicable service. In no event shall Cardinal be liable for incidental or consequential damages, including, without limitation, business interruptions, loss of use, or loss of profits incurred by client, its subsidiaries, affiliates or successors arising out of or related to the performance of the services hereunder by Cardinal, regardless of whether such claim is based upon any of the above stated reasons or otherwise. Results relate only to the samples identified above. This report shall not be reproduced except in full with written approval of Cardinal Laboratories.



Celey D. Keene, Lab Director/Quality Manager

Analytical Results For:

BBC International, Inc.
Cliff Brunson
P.O. Box 805
Hobbs NM, 88241
Fax To: (505) 397-0397

Received:	04/27/2012	Sampling Date:	04/24/2012
Reported:	05/04/2012	Sampling Type:	Soil
Project Name:	HESS/TEXACO ST. E BATTERY #79	Sampling Condition:	Cool & Intact
Project Number:	NONE GIVEN	Sample Received By:	Jodi Henson
Project Location:	MONUMENT, NM		

Sample ID: SB 8 @ 7 FT (H200969-29)

BTEx 8021B		mg/kg		Analyzed By: AP					
Analyte	Result	Reporting Limit	Analyzed	Method Blank	BS	% Recovery	True Value QC	RPD	Qualifier
Benzene*	<0.050	0.050	05/02/2012	ND	1.88	94.0	2.00	3.77	
Toluene*	<0.050	0.050	05/02/2012	ND	2.03	101	2.00	4.78	
Ethylbenzene*	<0.050	0.050	05/02/2012	ND	2.05	102	2.00	4.77	
Total Xylenes*	<0.150	0.150	05/02/2012	ND	6.43	107	6.00	5.46	

Surrogate: 4-Bromofluorobenzene (PIL) 109 % 64.4-134

Chloride, SM4500Cl-B		mg/kg		Analyzed By: HM						
Analyte	Result	Reporting Limit	Analyzed	Method Blank	BS	% Recovery	True Value QC	RPD	Qualifier	
Chloride	64.0	16.0	05/01/2012	ND	416	104	400	7.41		

TPH 8015M		mg/kg		Analyzed By: MS					
Analyte	Result	Reporting Limit	Analyzed	Method Blank	BS	% Recovery	True Value QC	RPD	Qualifier
GRO C6-C10	<10.0	10.0	05/01/2012	ND	167	83.3	200	0.138	
DRO >C10-C28	<10.0	10.0	05/01/2012	ND	170	85.0	200	2.86	

Surrogate: 1-Chlorooctane 96.2 % 55.5-154

Surrogate: 1-Chlorooctadecane 96.7 % 57.6-158

Cardinal Laboratories

*=Accredited Analyte

PLEASE NOTE: Liability and Damages. Cardinal's liability and client's exclusive remedy for any claim arising, whether based in contract or tort, shall be limited to the amount paid by client for analyses. All claims, including those for negligence and any other cause whatsoever shall be deemed waived unless made in writing and received by Cardinal within thirty (30) days after completion of the applicable service. In no event shall Cardinal be liable for incidental or consequential damages, including, without limitation, business interruptions, loss of use, or loss of profits incurred by client, its subsidiaries, affiliates or successors arising out of or related to the performance of the services hereunder by Cardinal, regardless of whether such claim is based upon any of the above stated reasons or otherwise. Results relate only to the samples identified above. This report shall not be reproduced except in full with written approval of Cardinal Laboratories.



Celey D. Keene, Lab Director/Quality Manager

Analytical Results For:

BBC International, Inc.
Cliff Brunson
P.O. Box 805
Hobbs NM, 88241
Fax To: (505) 397-0397

Received:	04/27/2012	Sampling Date:	04/24/2012
Reported:	05/04/2012	Sampling Type:	Soil
Project Name:	HESS/TEXACO ST. E BATTERY #79	Sampling Condition:	Cool & Intact
Project Number:	NONE GIVEN	Sample Received By:	Jodi Henson
Project Location:	MONUMENT, NM		

Sample ID: SB 8 @ 10 FT (H200969-30)

BTEx 8021B		mg/kg		Analyzed By: AP						
Analyte	Result	Reporting Limit	Analyzed	Method Blank	BS	% Recovery	True Value QC	RPD	Qualifier	
Benzene*	<0.050	0.050	05/02/2012	ND	1.88	94.0	2.00	3.77		
Toluene*	<0.050	0.050	05/02/2012	ND	2.03	101	2.00	4.78		
Ethylbenzene*	<0.050	0.050	05/02/2012	ND	2.05	102	2.00	4.77		
Total Xylenes*	<0.150	0.150	05/02/2012	ND	6.43	107	6.00	5.46		

Surrogate: 4-Bromofluorobenzene (PIL) 107 % 64.4-134

Chloride, SM4500Cl-B		mg/kg		Analyzed By: HM						
Analyte	Result	Reporting Limit	Analyzed	Method Blank	BS	% Recovery	True Value QC	RPD	Qualifier	
Chloride	80.0	16.0	05/01/2012	ND	416	104	400	7.41		

TPH 8015M		mg/kg		Analyzed By: MS						
Analyte	Result	Reporting Limit	Analyzed	Method Blank	BS	% Recovery	True Value QC	RPD	Qualifier	
GRO C6-C10	<10.0	10.0	05/01/2012	ND	167	83.3	200	0.138		
DRO >C10-C28	<10.0	10.0	05/01/2012	ND	170	85.0	200	2.86		

Surrogate: 1-Chlorooctane 75.6 % 55.5-154

Surrogate: 1-Chlorooctadecane 76.7 % 57.6-158

Cardinal Laboratories

*=Accredited Analyte

PLEASE NOTE: Liability and Damages. Cardinal's liability and client's exclusive remedy for any claim arising, whether based in contract or tort, shall be limited to the amount paid by client for analyses. All claims, including those for negligence and any other cause whatsoever shall be deemed waived unless made in writing and received by Cardinal within thirty (30) days after completion of the applicable service. In no event shall Cardinal be liable for incidental or consequential damages, including, without limitation, business interruptions, loss of use, or loss of profits incurred by client, its subsidiaries, affiliates or successors arising out of or related to the performance of the services hereunder by Cardinal, regardless of whether such claim is based upon any of the above stated reasons or otherwise. Results relate only to the samples identified above. This report shall not be reproduced except in full with written approval of Cardinal Laboratories.



Celey D. Keene, Lab Director/Quality Manager

Analytical Results For:

BBC International, Inc.
Cliff Brunson
P.O. Box 805
Hobbs NM, 88241
Fax To: (505) 397-0397

Received:	04/27/2012	Sampling Date:	04/24/2012
Reported:	05/04/2012	Sampling Type:	Soil
Project Name:	HESS/TEXACO ST. E BATTERY #79	Sampling Condition:	Cool & Intact
Project Number:	NONE GIVEN	Sample Received By:	Jodi Henson
Project Location:	MONUMENT, NM		

Sample ID: SB 9 @ 3 FT (H200969-31)

BTEx 8021B		mg/kg		Analyzed By: AP					
Analyte	Result	Reporting Limit	Analyzed	Method Blank	BS	% Recovery	True Value QC	RPD	Qualifier
Benzene*	<0.050	0.050	05/02/2012	ND	1.88	94.0	2.00	3.77	
Toluene*	<0.050	0.050	05/02/2012	ND	2.03	101	2.00	4.78	
Ethylbenzene*	<0.050	0.050	05/02/2012	ND	2.05	102	2.00	4.77	
Total Xylenes*	<0.150	0.150	05/02/2012	ND	6.43	107	6.00	5.46	

Surrogate: 4-Bromofluorobenzene (PIL) 106 % 64.4-134

Chloride, SM4500Cl-B		mg/kg		Analyzed By: HM						
Analyte	Result	Reporting Limit	Analyzed	Method Blank	BS	% Recovery	True Value QC	RPD	Qualifier	
Chloride	<16.0	16.0	05/01/2012	ND	416	104	400	7.41		

TPH 8015M		mg/kg		Analyzed By: MS					
Analyte	Result	Reporting Limit	Analyzed	Method Blank	BS	% Recovery	True Value QC	RPD	Qualifier
GRO C6-C10	<10.0	10.0	05/01/2012	ND	167	83.3	200	0.138	
DRO >C10-C28	<10.0	10.0	05/01/2012	ND	170	85.0	200	2.86	

Surrogate: 1-Chlorooctane 87.3 % 55.5-154

Surrogate: 1-Chlorooctadecane 82.4 % 57.6-158

Cardinal Laboratories

*=Accredited Analyte

PLEASE NOTE: Liability and Damages. Cardinal's liability and client's exclusive remedy for any claim arising, whether based in contract or tort, shall be limited to the amount paid by client for analyses. All claims, including those for negligence and any other cause whatsoever shall be deemed waived unless made in writing and received by Cardinal within thirty (30) days after completion of the applicable service. In no event shall Cardinal be liable for incidental or consequential damages, including, without limitation, business interruptions, loss of use, or loss of profits incurred by client, its subsidiaries, affiliates or successors arising out of or related to the performance of the services hereunder by Cardinal, regardless of whether such claim is based upon any of the above stated reasons or otherwise. Results relate only to the samples identified above. This report shall not be reproduced except in full with written approval of Cardinal Laboratories.



Celey D. Keene, Lab Director/Quality Manager

Analytical Results For:

BBC International, Inc.
Cliff Brunson
P.O. Box 805
Hobbs NM, 88241
Fax To: (505) 397-0397

Received:	04/27/2012	Sampling Date:	04/24/2012
Reported:	05/04/2012	Sampling Type:	Soil
Project Name:	HESS/TEXACO ST. E BATTERY #79	Sampling Condition:	Cool & Intact
Project Number:	NONE GIVEN	Sample Received By:	Jodi Henson
Project Location:	MONUMENT, NM		

Sample ID: SB 9 @ 7 FT (H200969-32)

BTEx 8021B		mg/kg		Analyzed By: AP					
Analyte	Result	Reporting Limit	Analyzed	Method Blank	BS	% Recovery	True Value QC	RPD	Qualifier
Benzene*	<0.050	0.050	05/02/2012	ND	1.88	94.0	2.00	3.77	
Toluene*	<0.050	0.050	05/02/2012	ND	2.03	101	2.00	4.78	
Ethylbenzene*	<0.050	0.050	05/02/2012	ND	2.05	102	2.00	4.77	
Total Xylenes*	<0.150	0.150	05/02/2012	ND	6.43	107	6.00	5.46	

Surrogate: 4-Bromofluorobenzene (PIL) 108 % 64.4-134

Chloride, SM4500Cl-B		mg/kg		Analyzed By: HM						
Analyte	Result	Reporting Limit	Analyzed	Method Blank	BS	% Recovery	True Value QC	RPD	Qualifier	
Chloride	<16.0	16.0	05/01/2012	ND	416	104	400	7.41		

TPH 8015M		mg/kg		Analyzed By: MS					
Analyte	Result	Reporting Limit	Analyzed	Method Blank	BS	% Recovery	True Value QC	RPD	Qualifier
GRO C6-C10	<10.0	10.0	05/01/2012	ND	167	83.3	200	0.138	
DRO >C10-C28	<10.0	10.0	05/01/2012	ND	170	85.0	200	2.86	

Surrogate: 1-Chlorooctane 90.6 % 55.5-154

Surrogate: 1-Chlorooctadecane 90.6 % 57.6-158

Cardinal Laboratories

*=Accredited Analyte

PLEASE NOTE: Liability and Damages. Cardinal's liability and client's exclusive remedy for any claim arising, whether based in contract or tort, shall be limited to the amount paid by client for analyses. All claims, including those for negligence and any other cause whatsoever shall be deemed waived unless made in writing and received by Cardinal within thirty (30) days after completion of the applicable service. In no event shall Cardinal be liable for incidental or consequential damages, including, without limitation, business interruptions, loss of use, or loss of profits incurred by client, its subsidiaries, affiliates or successors arising out of or related to the performance of the services hereunder by Cardinal, regardless of whether such claim is based upon any of the above stated reasons or otherwise. Results relate only to the samples identified above. This report shall not be reproduced except in full with written approval of Cardinal Laboratories.



Celey D. Keene, Lab Director/Quality Manager

Analytical Results For:

BBC International, Inc.
Cliff Brunson
P.O. Box 805
Hobbs NM, 88241
Fax To: (505) 397-0397

Received:	04/27/2012	Sampling Date:	04/24/2012
Reported:	05/04/2012	Sampling Type:	Soil
Project Name:	HESS/TEXACO ST. E BATTERY #79	Sampling Condition:	Cool & Intact
Project Number:	NONE GIVEN	Sample Received By:	Jodi Henson
Project Location:	MONUMENT, NM		

Sample ID: SB 10 @ 3 FT (H200969-33)

BTEx 8021B		mg/kg		Analyzed By: AP					
Analyte	Result	Reporting Limit	Analyzed	Method Blank	BS	% Recovery	True Value QC	RPD	Qualifier
Benzene*	<0.050	0.050	05/02/2012	ND	1.88	94.0	2.00	3.77	
Toluene*	<0.050	0.050	05/02/2012	ND	2.03	101	2.00	4.78	
Ethylbenzene*	<0.050	0.050	05/02/2012	ND	2.05	102	2.00	4.77	
Total Xylenes*	<0.150	0.150	05/02/2012	ND	6.43	107	6.00	5.46	

Surrogate: 4-Bromofluorobenzene (PIL) 108 % 64.4-134

Chloride, SM4500Cl-B		mg/kg		Analyzed By: HM						
Analyte	Result	Reporting Limit	Analyzed	Method Blank	BS	% Recovery	True Value QC	RPD	Qualifier	
Chloride	16.0	16.0	05/01/2012	ND	416	104	400	7.41		

TPH 8015M		mg/kg		Analyzed By: MS					
Analyte	Result	Reporting Limit	Analyzed	Method Blank	BS	% Recovery	True Value QC	RPD	Qualifier
GRO C6-C10	<10.0	10.0	05/01/2012	ND	171	85.3	200	2.86	
DRO >C10-C28	<10.0	10.0	05/01/2012	ND	179	89.3	200	1.15	

Surrogate: 1-Chlorooctane 93.4 % 55.5-154

Surrogate: 1-Chlorooctadecane 88.2 % 57.6-158

Cardinal Laboratories

*=Accredited Analyte

PLEASE NOTE: Liability and Damages. Cardinal's liability and client's exclusive remedy for any claim arising, whether based in contract or tort, shall be limited to the amount paid by client for analyses. All claims, including those for negligence and any other cause whatsoever shall be deemed waived unless made in writing and received by Cardinal within thirty (30) days after completion of the applicable service. In no event shall Cardinal be liable for incidental or consequential damages, including, without limitation, business interruptions, loss of use, or loss of profits incurred by client, its subsidiaries, affiliates or successors arising out of or related to the performance of the services hereunder by Cardinal, regardless of whether such claim is based upon any of the above stated reasons or otherwise. Results relate only to the samples identified above. This report shall not be reproduced except in full with written approval of Cardinal Laboratories.



Celey D. Keene, Lab Director/Quality Manager

Analytical Results For:

BBC International, Inc.
Cliff Brunson
P.O. Box 805
Hobbs NM, 88241
Fax To: (505) 397-0397

Received:	04/27/2012	Sampling Date:	04/24/2012
Reported:	05/04/2012	Sampling Type:	Soil
Project Name:	HESS/TEXACO ST. E BATTERY #79	Sampling Condition:	Cool & Intact
Project Number:	NONE GIVEN	Sample Received By:	Jodi Henson
Project Location:	MONUMENT, NM		

Sample ID: SB 10 @ 7 FT (H200969-34)

BTEx 8021B		mg/kg		Analyzed By: AP						
Analyte	Result	Reporting Limit	Analyzed	Method Blank	BS	% Recovery	True Value QC	RPD	Qualifier	
Benzene*	<0.050	0.050	05/02/2012	ND	1.88	94.0	2.00	3.77		
Toluene*	<0.050	0.050	05/02/2012	ND	2.03	101	2.00	4.78		
Ethylbenzene*	<0.050	0.050	05/02/2012	ND	2.05	102	2.00	4.77		
Total Xylenes*	<0.150	0.150	05/02/2012	ND	6.43	107	6.00	5.46		

Surrogate: 4-Bromofluorobenzene (PIL) 105 % 64.4-134

Chloride, SM4500Cl-B		mg/kg		Analyzed By: HM						
Analyte	Result	Reporting Limit	Analyzed	Method Blank	BS	% Recovery	True Value QC	RPD	Qualifier	
Chloride	176	16.0	05/01/2012	ND	416	104	400	7.41		

TPH 8015M		mg/kg		Analyzed By: MS						
Analyte	Result	Reporting Limit	Analyzed	Method Blank	BS	% Recovery	True Value QC	RPD	Qualifier	
GRO C6-C10	<10.0	10.0	05/01/2012	ND	171	85.3	200	2.86		
DRO >C10-C28	<10.0	10.0	05/01/2012	ND	179	89.3	200	1.15		

Surrogate: 1-Chlorooctane 109 % 55.5-154

Surrogate: 1-Chlorooctadecane 105 % 57.6-158

Cardinal Laboratories

*=Accredited Analyte

PLEASE NOTE: Liability and Damages. Cardinal's liability and client's exclusive remedy for any claim arising, whether based in contract or tort, shall be limited to the amount paid by client for analyses. All claims, including those for negligence and any other cause whatsoever shall be deemed waived unless made in writing and received by Cardinal within thirty (30) days after completion of the applicable service. In no event shall Cardinal be liable for incidental or consequential damages, including, without limitation, business interruptions, loss of use, or loss of profits incurred by client, its subsidiaries, affiliates or successors arising out of or related to the performance of the services hereunder by Cardinal, regardless of whether such claim is based upon any of the above stated reasons or otherwise. Results relate only to the samples identified above. This report shall not be reproduced except in full with written approval of Cardinal Laboratories.



Celey D. Keene, Lab Director/Quality Manager

Analytical Results For:

BBC International, Inc.
Cliff Brunson
P.O. Box 805
Hobbs NM, 88241
Fax To: (505) 397-0397

Received:	04/27/2012	Sampling Date:	04/25/2012
Reported:	05/04/2012	Sampling Type:	Soil
Project Name:	HESS/TEXACO ST. E BATTERY #79	Sampling Condition:	Cool & Intact
Project Number:	NONE GIVEN	Sample Received By:	Jodi Henson
Project Location:	MONUMENT, NM		

Sample ID: SB 11 @ 3 FT (H200969-35)

BTEx 8021B		mg/kg		Analyzed By: AP						
Analyte	Result	Reporting Limit	Analyzed	Method Blank	BS	% Recovery	True Value QC	RPD	Qualifier	
Benzene*	<0.050	0.050	05/02/2012	ND	1.88	94.0	2.00	3.77		
Toluene*	<0.050	0.050	05/02/2012	ND	2.03	101	2.00	4.78		
Ethylbenzene*	<0.050	0.050	05/02/2012	ND	2.05	102	2.00	4.77		
Total Xylenes*	<0.150	0.150	05/02/2012	ND	6.43	107	6.00	5.46		

Surrogate: 4-Bromofluorobenzene (PIL) 105 % 64.4-134

Chloride, SM4500Cl-B		mg/kg		Analyzed By: HM						
Analyte	Result	Reporting Limit	Analyzed	Method Blank	BS	% Recovery	True Value QC	RPD	Qualifier	
Chloride	16.0	16.0	05/01/2012	ND	416	104	400	7.41		

TPH 8015M		mg/kg		Analyzed By: MS						
Analyte	Result	Reporting Limit	Analyzed	Method Blank	BS	% Recovery	True Value QC	RPD	Qualifier	
GRO C6-C10	<10.0	10.0	05/01/2012	ND	171	85.3	200	2.86		
DRO >C10-C28	1170	10.0	05/01/2012	ND	179	89.3	200	1.15		

Surrogate: 1-Chlorooctane 119 % 55.5-154

Surrogate: 1-Chlorooctadecane 152 % 57.6-158

Cardinal Laboratories

*=Accredited Analyte

PLEASE NOTE: Liability and Damages. Cardinal's liability and client's exclusive remedy for any claim arising, whether based in contract or tort, shall be limited to the amount paid by client for analyses. All claims, including those for negligence and any other cause whatsoever shall be deemed waived unless made in writing and received by Cardinal within thirty (30) days after completion of the applicable service. In no event shall Cardinal be liable for incidental or consequential damages, including, without limitation, business interruptions, loss of use, or loss of profits incurred by client, its subsidiaries, affiliates or successors arising out of or related to the performance of the services hereunder by Cardinal, regardless of whether such claim is based upon any of the above stated reasons or otherwise. Results relate only to the samples identified above. This report shall not be reproduced except in full with written approval of Cardinal Laboratories.



Celey D. Keene, Lab Director/Quality Manager

Analytical Results For:

BBC International, Inc.
Cliff Brunson
P.O. Box 805
Hobbs NM, 88241
Fax To: (505) 397-0397

Received:	04/27/2012	Sampling Date:	04/25/2012
Reported:	05/04/2012	Sampling Type:	Soil
Project Name:	HESS/TEXACO ST. E BATTERY #79	Sampling Condition:	Cool & Intact
Project Number:	NONE GIVEN	Sample Received By:	Jodi Henson
Project Location:	MONUMENT, NM		

Sample ID: SB 11 @ 7 FT (H200969-36)

BTEx 8021B		mg/kg		Analyzed By: AP					
Analyte	Result	Reporting Limit	Analyzed	Method Blank	BS	% Recovery	True Value QC	RPD	Qualifier
Benzene*	<0.050	0.050	05/02/2012	ND	1.88	94.0	2.00	3.77	
Toluene*	<0.050	0.050	05/02/2012	ND	2.03	101	2.00	4.78	
Ethylbenzene*	0.096	0.050	05/02/2012	ND	2.05	102	2.00	4.77	
Total Xylenes*	<0.150	0.150	05/02/2012	ND	6.43	107	6.00	5.46	

Surrogate: 4-Bromofluorobenzene (PIL) 128 % 64.4-134

Chloride, SM4500Cl-B		mg/kg		Analyzed By: HM						
Analyte	Result	Reporting Limit	Analyzed	Method Blank	BS	% Recovery	True Value QC	RPD	Qualifier	
Chloride	<16.0	16.0	05/01/2012	ND	416	104	400	7.41		

TPH 8015M		mg/kg		Analyzed By: MS					
Analyte	Result	Reporting Limit	Analyzed	Method Blank	BS	% Recovery	True Value QC	RPD	Qualifier
GRO C6-C10	<50.0	50.0	05/01/2012	ND	171	85.3	200	2.86	
DRO >C10-C28	1540	50.0	05/01/2012	ND	179	89.3	200	1.15	

Surrogate: 1-Chlorooctane 97.9 % 55.5-154

Surrogate: 1-Chlorooctadecane 135 % 57.6-158

Cardinal Laboratories

*=Accredited Analyte

PLEASE NOTE: Liability and Damages. Cardinal's liability and client's exclusive remedy for any claim arising, whether based in contract or tort, shall be limited to the amount paid by client for analyses. All claims, including those for negligence and any other cause whatsoever shall be deemed waived unless made in writing and received by Cardinal within thirty (30) days after completion of the applicable service. In no event shall Cardinal be liable for incidental or consequential damages, including, without limitation, business interruptions, loss of use, or loss of profits incurred by client, its subsidiaries, affiliates or successors arising out of or related to the performance of the services hereunder by Cardinal, regardless of whether such claim is based upon any of the above stated reasons or otherwise. Results relate only to the samples identified above. This report shall not be reproduced except in full with written approval of Cardinal Laboratories.



Celey D. Keene, Lab Director/Quality Manager

Analytical Results For:

 BBC International, Inc.
 Cliff Brunson
 P.O. Box 805
 Hobbs NM, 88241
 Fax To: (505) 397-0397

Received:	04/27/2012	Sampling Date:	04/25/2012
Reported:	05/04/2012	Sampling Type:	Soil
Project Name:	HESS/TEXACO ST. E BATTERY #79	Sampling Condition:	Cool & Intact
Project Number:	NONE GIVEN	Sample Received By:	Jodi Henson
Project Location:	MONUMENT, NM		

Sample ID: SB 11 @ 10 FT (H200969-37)

BTEx 8021B		mg/kg		Analyzed By: AP					
Analyte	Result	Reporting Limit	Analyzed	Method Blank	BS	% Recovery	True Value QC	RPD	Qualifier
Benzene*	<0.050	0.050	05/02/2012	ND	1.88	94.0	2.00	3.77	
Toluene*	<0.050	0.050	05/02/2012	ND	2.03	101	2.00	4.78	
Ethylbenzene*	<0.050	0.050	05/02/2012	ND	2.05	102	2.00	4.77	
Total Xylenes*	<0.150	0.150	05/02/2012	ND	6.43	107	6.00	5.46	

Surrogate: 4-Bromofluorobenzene (PIL) 105 % 64.4-134

Chloride, SM4500Cl-B		mg/kg		Analyzed By: HM					
Analyte	Result	Reporting Limit	Analyzed	Method Blank	BS	% Recovery	True Value QC	RPD	Qualifier
Chloride	32.0	16.0	05/01/2012	ND	416	104	400	7.41	

TPH 8015M		mg/kg		Analyzed By: MS					
Analyte	Result	Reporting Limit	Analyzed	Method Blank	BS	% Recovery	True Value QC	RPD	Qualifier
GRO C6-C10	<10.0	10.0	05/01/2012	ND	171	85.3	200	2.86	
DRO >C10-C28	164	10.0	05/01/2012	ND	179	89.3	200	1.15	

Surrogate: 1-Chlorooctane 99.7 % 55.5-154

Surrogate: 1-Chlorooctadecane 102 % 57.6-158

Cardinal Laboratories

*=Accredited Analyte

PLEASE NOTE: Liability and Damages. Cardinal's liability and client's exclusive remedy for any claim arising, whether based in contract or tort, shall be limited to the amount paid by client for analyses. All claims, including those for negligence and any other cause whatsoever shall be deemed waived unless made in writing and received by Cardinal within thirty (30) days after completion of the applicable service. In no event shall Cardinal be liable for incidental or consequential damages, including, without limitation, business interruptions, loss of use, or loss of profits incurred by client, its subsidiaries, affiliates or successors arising out of or related to the performance of the services hereunder by Cardinal, regardless of whether such claim is based upon any of the above stated reasons or otherwise. Results relate only to the samples identified above. This report shall not be reproduced except in full with written approval of Cardinal Laboratories.



Celey D. Keene, Lab Director/Quality Manager

Analytical Results For:

BBC International, Inc.
Cliff Brunson
P.O. Box 805
Hobbs NM, 88241
Fax To: (505) 397-0397

Received:	04/27/2012	Sampling Date:	04/25/2012
Reported:	05/04/2012	Sampling Type:	Soil
Project Name:	HESS/TEXACO ST. E BATTERY #79	Sampling Condition:	Cool & Intact
Project Number:	NONE GIVEN	Sample Received By:	Jodi Henson
Project Location:	MONUMENT, NM		

Sample ID: SB 11 @ 20 FT (H200969-38)

BTEx 8021B		mg/kg		Analyzed By: AP					
Analyte	Result	Reporting Limit	Analyzed	Method Blank	BS	% Recovery	True Value QC	RPD	Qualifier
Benzene*	<0.050	0.050	05/02/2012	ND	1.88	94.0	2.00	3.77	
Toluene*	<0.050	0.050	05/02/2012	ND	2.03	101	2.00	4.78	
Ethylbenzene*	<0.050	0.050	05/02/2012	ND	2.05	102	2.00	4.77	
Total Xylenes*	<0.150	0.150	05/02/2012	ND	6.43	107	6.00	5.46	

Surrogate: 4-Bromofluorobenzene (PIL) 102 % 64.4-134

Chloride, SM4500Cl-B		mg/kg		Analyzed By: HM						
Analyte	Result	Reporting Limit	Analyzed	Method Blank	BS	% Recovery	True Value QC	RPD	Qualifier	
Chloride	80.0	16.0	05/01/2012	ND	416	104	400	7.41		

TPH 8015M		mg/kg		Analyzed By: MS					
Analyte	Result	Reporting Limit	Analyzed	Method Blank	BS	% Recovery	True Value QC	RPD	Qualifier
GRO C6-C10	<10.0	10.0	05/01/2012	ND	171	85.3	200	2.86	
DRO >C10-C28	<10.0	10.0	05/01/2012	ND	179	89.3	200	1.15	

Surrogate: 1-Chlorooctane 104 % 55.5-154

Surrogate: 1-Chlorooctadecane 105 % 57.6-158

Cardinal Laboratories

*=Accredited Analyte

PLEASE NOTE: Liability and Damages. Cardinal's liability and client's exclusive remedy for any claim arising, whether based in contract or tort, shall be limited to the amount paid by client for analyses. All claims, including those for negligence and any other cause whatsoever shall be deemed waived unless made in writing and received by Cardinal within thirty (30) days after completion of the applicable service. In no event shall Cardinal be liable for incidental or consequential damages, including, without limitation, business interruptions, loss of use, or loss of profits incurred by client, its subsidiaries, affiliates or successors arising out of or related to the performance of the services hereunder by Cardinal, regardless of whether such claim is based upon any of the above stated reasons or otherwise. Results relate only to the samples identified above. This report shall not be reproduced except in full with written approval of Cardinal Laboratories.



Celey D. Keene, Lab Director/Quality Manager

Analytical Results For:

BBC International, Inc.
Cliff Brunson
P.O. Box 805
Hobbs NM, 88241
Fax To: (505) 397-0397

Received:	04/27/2012	Sampling Date:	04/25/2012
Reported:	05/04/2012	Sampling Type:	Soil
Project Name:	HESS/TEXACO ST. E BATTERY #79	Sampling Condition:	Cool & Intact
Project Number:	NONE GIVEN	Sample Received By:	Jodi Henson
Project Location:	MONUMENT, NM		

Sample ID: SB 11 @ 30 FT (H200969-39)

BTEx 8021B		mg/kg		Analyzed By: AP					
Analyte	Result	Reporting Limit	Analyzed	Method Blank	BS	% Recovery	True Value QC	RPD	Qualifier
Benzene*	<0.050	0.050	05/02/2012	ND	1.88	94.0	2.00	3.77	
Toluene*	<0.050	0.050	05/02/2012	ND	2.03	101	2.00	4.78	
Ethylbenzene*	<0.050	0.050	05/02/2012	ND	2.05	102	2.00	4.77	
Total Xylenes*	<0.150	0.150	05/02/2012	ND	6.43	107	6.00	5.46	

Surrogate: 4-Bromofluorobenzene (PIL) 108 % 64.4-134

Chloride, SM4500Cl-B		mg/kg		Analyzed By: HM						
Analyte	Result	Reporting Limit	Analyzed	Method Blank	BS	% Recovery	True Value QC	RPD	Qualifier	
Chloride	128	16.0	05/01/2012	ND	416	104	400	7.41		

TPH 8015M		mg/kg		Analyzed By: MS					
Analyte	Result	Reporting Limit	Analyzed	Method Blank	BS	% Recovery	True Value QC	RPD	Qualifier
GRO C6-C10	<10.0	10.0	05/01/2012	ND	171	85.3	200	2.86	
DRO >C10-C28	<10.0	10.0	05/01/2012	ND	179	89.3	200	1.15	

Surrogate: 1-Chlorooctane 97.1 % 55.5-154

Surrogate: 1-Chlorooctadecane 94.6 % 57.6-158

Cardinal Laboratories

*=Accredited Analyte

PLEASE NOTE: Liability and Damages. Cardinal's liability and client's exclusive remedy for any claim arising, whether based in contract or tort, shall be limited to the amount paid by client for analyses. All claims, including those for negligence and any other cause whatsoever shall be deemed waived unless made in writing and received by Cardinal within thirty (30) days after completion of the applicable service. In no event shall Cardinal be liable for incidental or consequential damages, including, without limitation, business interruptions, loss of use, or loss of profits incurred by client, its subsidiaries, affiliates or successors arising out of or related to the performance of the services hereunder by Cardinal, regardless of whether such claim is based upon any of the above stated reasons or otherwise. Results relate only to the samples identified above. This report shall not be reproduced except in full with written approval of Cardinal Laboratories.



Celey D. Keene, Lab Director/Quality Manager

Analytical Results For:

BBC International, Inc.
Cliff Brunson
P.O. Box 805
Hobbs NM, 88241
Fax To: (505) 397-0397

Received:	04/27/2012	Sampling Date:	04/25/2012
Reported:	05/04/2012	Sampling Type:	Soil
Project Name:	HESS/TEXACO ST. E BATTERY #79	Sampling Condition:	Cool & Intact
Project Number:	NONE GIVEN	Sample Received By:	Jodi Henson
Project Location:	MONUMENT, NM		

Sample ID: SB 12 @ 3 FT (H200969-40)

BTEx 8021B		mg/kg		Analyzed By: AP					
Analyte	Result	Reporting Limit	Analyzed	Method Blank	BS	% Recovery	True Value QC	RPD	Qualifier
Benzene*	<0.050	0.050	05/02/2012	ND	1.88	94.0	2.00	3.77	
Toluene*	<0.050	0.050	05/02/2012	ND	2.03	101	2.00	4.78	
Ethylbenzene*	<0.050	0.050	05/02/2012	ND	2.05	102	2.00	4.77	
Total Xylenes*	<0.150	0.150	05/02/2012	ND	6.43	107	6.00	5.46	

Surrogate: 4-Bromofluorobenzene (PIL) 106 % 64.4-134

Chloride, SM4500Cl-B		mg/kg		Analyzed By: HM					
Analyte	Result	Reporting Limit	Analyzed	Method Blank	BS	% Recovery	True Value QC	RPD	Qualifier
Chloride	<16.0	16.0	05/01/2012	ND	416	104	400	0.00	

TPH 8015M		mg/kg		Analyzed By: MS					
Analyte	Result	Reporting Limit	Analyzed	Method Blank	BS	% Recovery	True Value QC	RPD	Qualifier
GRO C6-C10	<10.0	10.0	05/01/2012	ND	171	85.3	200	2.86	
DRO >C10-C28	155	10.0	05/01/2012	ND	179	89.3	200	1.15	

Surrogate: 1-Chlorooctane 108 % 55.5-154

Surrogate: 1-Chlorooctadecane 112 % 57.6-158

Cardinal Laboratories

*=Accredited Analyte

PLEASE NOTE: Liability and Damages. Cardinal's liability and client's exclusive remedy for any claim arising, whether based in contract or tort, shall be limited to the amount paid by client for analyses. All claims, including those for negligence and any other cause whatsoever shall be deemed waived unless made in writing and received by Cardinal within thirty (30) days after completion of the applicable service. In no event shall Cardinal be liable for incidental or consequential damages, including, without limitation, business interruptions, loss of use, or loss of profits incurred by client, its subsidiaries, affiliates or successors arising out of or related to the performance of the services hereunder by Cardinal, regardless of whether such claim is based upon any of the above stated reasons or otherwise. Results relate only to the samples identified above. This report shall not be reproduced except in full with written approval of Cardinal Laboratories.



Celey D. Keene, Lab Director/Quality Manager

Analytical Results For:

BBC International, Inc.
Cliff Brunson
P.O. Box 805
Hobbs NM, 88241
Fax To: (505) 397-0397

Received:	04/27/2012	Sampling Date:	04/25/2012
Reported:	05/04/2012	Sampling Type:	Soil
Project Name:	HESS/TEXACO ST. E BATTERY #79	Sampling Condition:	Cool & Intact
Project Number:	NONE GIVEN	Sample Received By:	Jodi Henson
Project Location:	MONUMENT, NM		

Sample ID: SB 12 @ 7 FT (H200969-41)

BTEx 8021B		mg/kg		Analyzed By: AP						
Analyte	Result	Reporting Limit	Analyzed	Method Blank	BS	% Recovery	True Value QC	RPD	Qualifier	
Benzene*	<0.050	0.050	05/02/2012	ND	1.88	94.0	2.00	3.77		
Toluene*	<0.050	0.050	05/02/2012	ND	2.03	101	2.00	4.78		
Ethylbenzene*	<0.050	0.050	05/02/2012	ND	2.05	102	2.00	4.77		
Total Xylenes*	<0.150	0.150	05/02/2012	ND	6.43	107	6.00	5.46		

Surrogate: 4-Bromofluorobenzene (PIL) 106 % 64.4-134

Chloride, SM4500Cl-B		mg/kg		Analyzed By: HM						
Analyte	Result	Reporting Limit	Analyzed	Method Blank	BS	% Recovery	True Value QC	RPD	Qualifier	
Chloride	96.0	16.0	05/01/2012	ND	416	104	400	0.00		

TPH 8015M		mg/kg		Analyzed By: MS						
Analyte	Result	Reporting Limit	Analyzed	Method Blank	BS	% Recovery	True Value QC	RPD	Qualifier	
GRO C6-C10	<10.0	10.0	05/01/2012	ND	171	85.3	200	2.86		
DRO >C10-C28	12.7	10.0	05/01/2012	ND	179	89.3	200	1.15		

Surrogate: 1-Chlorooctane 111 % 55.5-154

Surrogate: 1-Chlorooctadecane 110 % 57.6-158

Cardinal Laboratories

*=Accredited Analyte

PLEASE NOTE: Liability and Damages. Cardinal's liability and client's exclusive remedy for any claim arising, whether based in contract or tort, shall be limited to the amount paid by client for analyses. All claims, including those for negligence and any other cause whatsoever shall be deemed waived unless made in writing and received by Cardinal within thirty (30) days after completion of the applicable service. In no event shall Cardinal be liable for incidental or consequential damages, including, without limitation, business interruptions, loss of use, or loss of profits incurred by client, its subsidiaries, affiliates or successors arising out of or related to the performance of the services hereunder by Cardinal, regardless of whether such claim is based upon any of the above stated reasons or otherwise. Results relate only to the samples identified above. This report shall not be reproduced except in full with written approval of Cardinal Laboratories.



Celey D. Keene, Lab Director/Quality Manager

Analytical Results For:

BBC International, Inc.
Cliff Brunson
P.O. Box 805
Hobbs NM, 88241
Fax To: (505) 397-0397

Received:	04/27/2012	Sampling Date:	04/25/2012
Reported:	05/04/2012	Sampling Type:	Soil
Project Name:	HESS/TEXACO ST. E BATTERY #79	Sampling Condition:	Cool & Intact
Project Number:	NONE GIVEN	Sample Received By:	Jodi Henson
Project Location:	MONUMENT, NM		

Sample ID: SB 13 @ 3 FT (H200969-42)

BTEx 8021B		mg/kg		Analyzed By: AP					
Analyte	Result	Reporting Limit	Analyzed	Method Blank	BS	% Recovery	True Value QC	RPD	Qualifier
Benzene*	<0.050	0.050	05/02/2012	ND	1.88	94.0	2.00	3.77	
Toluene*	<0.050	0.050	05/02/2012	ND	2.03	101	2.00	4.78	
Ethylbenzene*	<0.050	0.050	05/02/2012	ND	2.05	102	2.00	4.77	
Total Xylenes*	<0.150	0.150	05/02/2012	ND	6.43	107	6.00	5.46	

Surrogate: 4-Bromofluorobenzene (PIL) 107 % 64.4-134

Chloride, SM4500Cl-B		mg/kg		Analyzed By: HM						
Analyte	Result	Reporting Limit	Analyzed	Method Blank	BS	% Recovery	True Value QC	RPD	Qualifier	
Chloride	<16.0	16.0	05/01/2012	ND	416	104	400	0.00		

TPH 8015M		mg/kg		Analyzed By: MS					
Analyte	Result	Reporting Limit	Analyzed	Method Blank	BS	% Recovery	True Value QC	RPD	Qualifier
GRO C6-C10	<10.0	10.0	05/01/2012	ND	171	85.3	200	2.86	
DRO >C10-C28	<10.0	10.0	05/01/2012	ND	179	89.3	200	1.15	

Surrogate: 1-Chlorooctane 105 % 55.5-154

Surrogate: 1-Chlorooctadecane 104 % 57.6-158

Cardinal Laboratories

*=Accredited Analyte

PLEASE NOTE: Liability and Damages. Cardinal's liability and client's exclusive remedy for any claim arising, whether based in contract or tort, shall be limited to the amount paid by client for analyses. All claims, including those for negligence and any other cause whatsoever shall be deemed waived unless made in writing and received by Cardinal within thirty (30) days after completion of the applicable service. In no event shall Cardinal be liable for incidental or consequential damages, including, without limitation, business interruptions, loss of use, or loss of profits incurred by client, its subsidiaries, affiliates or successors arising out of or related to the performance of the services hereunder by Cardinal, regardless of whether such claim is based upon any of the above stated reasons or otherwise. Results relate only to the samples identified above. This report shall not be reproduced except in full with written approval of Cardinal Laboratories.



Celey D. Keene, Lab Director/Quality Manager

Analytical Results For:

 BBC International, Inc.
 Cliff Brunson
 P.O. Box 805
 Hobbs NM, 88241
 Fax To: (505) 397-0397

Received:	04/27/2012	Sampling Date:	04/25/2012
Reported:	05/04/2012	Sampling Type:	Soil
Project Name:	HESS/TEXACO ST. E BATTERY #79	Sampling Condition:	Cool & Intact
Project Number:	NONE GIVEN	Sample Received By:	Jodi Henson
Project Location:	MONUMENT, NM		

Sample ID: SB 13 @ 7 FT (H200969-43)

BTX 8021B		mg/kg		Analyzed By: AP					
Analyte	Result	Reporting Limit	Analyzed	Method Blank	BS	% Recovery	True Value QC	RPD	Qualifier
Benzene*	<0.050	0.050	05/02/2012	ND	1.88	94.0	2.00	3.77	
Toluene*	<0.050	0.050	05/02/2012	ND	2.03	101	2.00	4.78	
Ethylbenzene*	<0.050	0.050	05/02/2012	ND	2.05	102	2.00	4.77	
Total Xylenes*	<0.150	0.150	05/02/2012	ND	6.43	107	6.00	5.46	

Surrogate: 4-Bromofluorobenzene (PIL) 106 % 64.4-134

Chloride, SM4500Cl-B		mg/kg		Analyzed By: HM					
Analyte	Result	Reporting Limit	Analyzed	Method Blank	BS	% Recovery	True Value QC	RPD	Qualifier
Chloride	528	16.0	05/01/2012	ND	416	104	400	0.00	

TPH 8015M		mg/kg		Analyzed By: MS					
Analyte	Result	Reporting Limit	Analyzed	Method Blank	BS	% Recovery	True Value QC	RPD	Qualifier
GRO C6-C10	<10.0	10.0	05/01/2012	ND	171	85.3	200	2.86	
DRO >C10-C28	<10.0	10.0	05/01/2012	ND	179	89.3	200	1.15	

Surrogate: 1-Chlorooctane 108 % 55.5-154

Surrogate: 1-Chlorooctadecane 109 % 57.6-158

Cardinal Laboratories

*=Accredited Analyte

PLEASE NOTE: Liability and Damages. Cardinal's liability and client's exclusive remedy for any claim arising, whether based in contract or tort, shall be limited to the amount paid by client for analyses. All claims, including those for negligence and any other cause whatsoever shall be deemed waived unless made in writing and received by Cardinal within thirty (30) days after completion of the applicable service. In no event shall Cardinal be liable for incidental or consequential damages, including, without limitation, business interruptions, loss of use, or loss of profits incurred by client, its subsidiaries, affiliates or successors arising out of or related to the performance of the services hereunder by Cardinal, regardless of whether such claim is based upon any of the above stated reasons or otherwise. Results relate only to the samples identified above. This report shall not be reproduced except in full with written approval of Cardinal Laboratories.



Celey D. Keene, Lab Director/Quality Manager

Analytical Results For:

BBC International, Inc.
Cliff Brunson
P.O. Box 805
Hobbs NM, 88241
Fax To: (505) 397-0397

Received:	04/27/2012	Sampling Date:	04/25/2012
Reported:	05/04/2012	Sampling Type:	Soil
Project Name:	HESS/TEXACO ST. E BATTERY #79	Sampling Condition:	Cool & Intact
Project Number:	NONE GIVEN	Sample Received By:	Jodi Henson
Project Location:	MONUMENT, NM		

Sample ID: SB 13 @ 10 FT (H200969-44)

BTEx 8021B		mg/kg		Analyzed By: AP					
Analyte	Result	Reporting Limit	Analyzed	Method Blank	BS	% Recovery	True Value QC	RPD	Qualifier
Benzene*	<0.050	0.050	05/02/2012	ND	1.88	94.0	2.00	3.77	
Toluene*	<0.050	0.050	05/02/2012	ND	2.03	101	2.00	4.78	
Ethylbenzene*	<0.050	0.050	05/02/2012	ND	2.05	102	2.00	4.77	
Total Xylenes*	<0.150	0.150	05/02/2012	ND	6.43	107	6.00	5.46	

Surrogate: 4-Bromofluorobenzene (PIL) 106 % 64.4-134

Chloride, SM4500Cl-B		mg/kg		Analyzed By: HM					
Analyte	Result	Reporting Limit	Analyzed	Method Blank	BS	% Recovery	True Value QC	RPD	Qualifier
Chloride	1070	16.0	05/01/2012	ND	416	104	400	0.00	

TPH 8015M		mg/kg		Analyzed By: MS					
Analyte	Result	Reporting Limit	Analyzed	Method Blank	BS	% Recovery	True Value QC	RPD	Qualifier
GRO C6-C10	<10.0	10.0	05/02/2012	ND	171	85.3	200	2.86	
DRO >C10-C28	<10.0	10.0	05/02/2012	ND	179	89.3	200	1.15	

Surrogate: 1-Chlorooctane 103 % 55.5-154

Surrogate: 1-Chlorooctadecane 101 % 57.6-158

Cardinal Laboratories

*=Accredited Analyte

PLEASE NOTE: Liability and Damages. Cardinal's liability and client's exclusive remedy for any claim arising, whether based in contract or tort, shall be limited to the amount paid by client for analyses. All claims, including those for negligence and any other cause whatsoever shall be deemed waived unless made in writing and received by Cardinal within thirty (30) days after completion of the applicable service. In no event shall Cardinal be liable for incidental or consequential damages, including, without limitation, business interruptions, loss of use, or loss of profits incurred by client, its subsidiaries, affiliates or successors arising out of or related to the performance of the services hereunder by Cardinal, regardless of whether such claim is based upon any of the above stated reasons or otherwise. Results relate only to the samples identified above. This report shall not be reproduced except in full with written approval of Cardinal Laboratories.



Celey D. Keene, Lab Director/Quality Manager

Analytical Results For:

BBC International, Inc.
Cliff Brunson
P.O. Box 805
Hobbs NM, 88241
Fax To: (505) 397-0397

Received:	04/27/2012	Sampling Date:	04/25/2012
Reported:	05/04/2012	Sampling Type:	Soil
Project Name:	HESS/TEXACO ST. E BATTERY #79	Sampling Condition:	Cool & Intact
Project Number:	NONE GIVEN	Sample Received By:	Jodi Henson
Project Location:	MONUMENT, NM		

Sample ID: SB 13 @ 20 FT (H200969-45)

BTEx 8021B		mg/kg		Analyzed By: AP						
Analyte	Result	Reporting Limit	Analyzed	Method Blank	BS	% Recovery	True Value QC	RPD	Qualifier	
Benzene*	<0.050	0.050	05/02/2012	ND	1.88	94.0	2.00	3.77		
Toluene*	<0.050	0.050	05/02/2012	ND	2.03	101	2.00	4.78		
Ethylbenzene*	<0.050	0.050	05/02/2012	ND	2.05	102	2.00	4.77		
Total Xylenes*	<0.150	0.150	05/02/2012	ND	6.43	107	6.00	5.46		

Surrogate: 4-Bromofluorobenzene (PIL) 105 % 64.4-134

Chloride, SM4500Cl-B		mg/kg		Analyzed By: HM						
Analyte	Result	Reporting Limit	Analyzed	Method Blank	BS	% Recovery	True Value QC	RPD	Qualifier	
Chloride	816	16.0	05/01/2012	ND	416	104	400	0.00		

TPH 8015M		mg/kg		Analyzed By: MS						
Analyte	Result	Reporting Limit	Analyzed	Method Blank	BS	% Recovery	True Value QC	RPD	Qualifier	
GRO C6-C10	<10.0	10.0	05/02/2012	ND	171	85.3	200	2.86		
DRO >C10-C28	<10.0	10.0	05/02/2012	ND	179	89.3	200	1.15		

Surrogate: 1-Chlorooctane 116 % 55.5-154

Surrogate: 1-Chlorooctadecane 116 % 57.6-158

Cardinal Laboratories

*=Accredited Analyte

PLEASE NOTE: Liability and Damages. Cardinal's liability and client's exclusive remedy for any claim arising, whether based in contract or tort, shall be limited to the amount paid by client for analyses. All claims, including those for negligence and any other cause whatsoever shall be deemed waived unless made in writing and received by Cardinal within thirty (30) days after completion of the applicable service. In no event shall Cardinal be liable for incidental or consequential damages, including, without limitation, business interruptions, loss of use, or loss of profits incurred by client, its subsidiaries, affiliates or successors arising out of or related to the performance of the services hereunder by Cardinal, regardless of whether such claim is based upon any of the above stated reasons or otherwise. Results relate only to the samples identified above. This report shall not be reproduced except in full with written approval of Cardinal Laboratories.



Celey D. Keene, Lab Director/Quality Manager

Analytical Results For:

BBC International, Inc.
Cliff Brunson
P.O. Box 805
Hobbs NM, 88241
Fax To: (505) 397-0397

Received:	04/27/2012	Sampling Date:	04/25/2012
Reported:	05/04/2012	Sampling Type:	Soil
Project Name:	HESS/TEXACO ST. E BATTERY #79	Sampling Condition:	Cool & Intact
Project Number:	NONE GIVEN	Sample Received By:	Jodi Henson
Project Location:	MONUMENT, NM		

Sample ID: SB 13 @ 30 FT (H200969-46)

BTEx 8021B		mg/kg		Analyzed By: AP						
Analyte	Result	Reporting Limit	Analyzed	Method Blank	BS	% Recovery	True Value QC	RPD	Qualifier	
Benzene*	<0.050	0.050	05/02/2012	ND	1.88	94.0	2.00	3.77		
Toluene*	<0.050	0.050	05/02/2012	ND	2.03	101	2.00	4.78		
Ethylbenzene*	<0.050	0.050	05/02/2012	ND	2.05	102	2.00	4.77		
Total Xylenes*	<0.150	0.150	05/02/2012	ND	6.43	107	6.00	5.46		

Surrogate: 4-Bromofluorobenzene (PIL) 104 % 64.4-134

Chloride, SM4500Cl-B		mg/kg		Analyzed By: HM						
Analyte	Result	Reporting Limit	Analyzed	Method Blank	BS	% Recovery	True Value QC	RPD	Qualifier	
Chloride	1340	16.0	05/01/2012	ND	416	104	400	0.00		

TPH 8015M		mg/kg		Analyzed By: MS						
Analyte	Result	Reporting Limit	Analyzed	Method Blank	BS	% Recovery	True Value QC	RPD	Qualifier	
GRO C6-C10	<10.0	10.0	05/02/2012	ND	171	85.3	200	2.86		
DRO >C10-C28	<10.0	10.0	05/02/2012	ND	179	89.3	200	1.15		

Surrogate: 1-Chlorooctane 96.0 % 55.5-154

Surrogate: 1-Chlorooctadecane 96.6 % 57.6-158

Cardinal Laboratories

*=Accredited Analyte

PLEASE NOTE: Liability and Damages. Cardinal's liability and client's exclusive remedy for any claim arising, whether based in contract or tort, shall be limited to the amount paid by client for analyses. All claims, including those for negligence and any other cause whatsoever shall be deemed waived unless made in writing and received by Cardinal within thirty (30) days after completion of the applicable service. In no event shall Cardinal be liable for incidental or consequential damages, including, without limitation, business interruptions, loss of use, or loss of profits incurred by client, its subsidiaries, affiliates or successors arising out of or related to the performance of the services hereunder by Cardinal, regardless of whether such claim is based upon any of the above stated reasons or otherwise. Results relate only to the samples identified above. This report shall not be reproduced except in full with written approval of Cardinal Laboratories.



Celey D. Keene, Lab Director/Quality Manager

Analytical Results For:

BBC International, Inc.
Cliff Brunson
P.O. Box 805
Hobbs NM, 88241
Fax To: (505) 397-0397

Received:	04/27/2012	Sampling Date:	04/25/2012
Reported:	05/04/2012	Sampling Type:	Soil
Project Name:	HESS/TEXACO ST. E BATTERY #79	Sampling Condition:	Cool & Intact
Project Number:	NONE GIVEN	Sample Received By:	Jodi Henson
Project Location:	MONUMENT, NM		

Sample ID: SB 13 @ 40 FT (H200969-47)

BTEx 8021B		mg/kg		Analyzed By: AP						
Analyte	Result	Reporting Limit	Analyzed	Method Blank	BS	% Recovery	True Value QC	RPD	Qualifier	
Benzene*	<0.050	0.050	05/02/2012	ND	1.88	94.0	2.00	3.77		
Toluene*	<0.050	0.050	05/02/2012	ND	2.03	101	2.00	4.78		
Ethylbenzene*	<0.050	0.050	05/02/2012	ND	2.05	102	2.00	4.77		
Total Xylenes*	<0.150	0.150	05/02/2012	ND	6.43	107	6.00	5.46		

Surrogate: 4-Bromofluorobenzene (PIL) 106 % 64.4-134

Chloride, SM4500Cl-B		mg/kg		Analyzed By: HM						
Analyte	Result	Reporting Limit	Analyzed	Method Blank	BS	% Recovery	True Value QC	RPD	Qualifier	
Chloride	2280	16.0	05/01/2012	ND	416	104	400	0.00		

TPH 8015M		mg/kg		Analyzed By: MS						
Analyte	Result	Reporting Limit	Analyzed	Method Blank	BS	% Recovery	True Value QC	RPD	Qualifier	
GRO C6-C10	<10.0	10.0	05/02/2012	ND	171	85.3	200	2.86		
DRO >C10-C28	<10.0	10.0	05/02/2012	ND	179	89.3	200	1.15		

Surrogate: 1-Chlorooctane 98.9 % 55.5-154

Surrogate: 1-Chlorooctadecane 104 % 57.6-158

Cardinal Laboratories

*=Accredited Analyte

PLEASE NOTE: Liability and Damages. Cardinal's liability and client's exclusive remedy for any claim arising, whether based in contract or tort, shall be limited to the amount paid by client for analyses. All claims, including those for negligence and any other cause whatsoever shall be deemed waived unless made in writing and received by Cardinal within thirty (30) days after completion of the applicable service. In no event shall Cardinal be liable for incidental or consequential damages, including, without limitation, business interruptions, loss of use, or loss of profits incurred by client, its subsidiaries, affiliates or successors arising out of or related to the performance of the services hereunder by Cardinal, regardless of whether such claim is based upon any of the above stated reasons or otherwise. Results relate only to the samples identified above. This report shall not be reproduced except in full with written approval of Cardinal Laboratories.



Celey D. Keene, Lab Director/Quality Manager

Analytical Results For:

BBC International, Inc.
Cliff Brunson
P.O. Box 805
Hobbs NM, 88241
Fax To: (505) 397-0397

Received:	04/27/2012	Sampling Date:	04/25/2012
Reported:	05/04/2012	Sampling Type:	Soil
Project Name:	HESS/TEXACO ST. E BATTERY #79	Sampling Condition:	Cool & Intact
Project Number:	NONE GIVEN	Sample Received By:	Jodi Henson
Project Location:	MONUMENT, NM		

Sample ID: SB 14 @ 3 FT (H200969-48)

BTEx 8021B		mg/kg		Analyzed By: AP					
Analyte	Result	Reporting Limit	Analyzed	Method Blank	BS	% Recovery	True Value QC	RPD	Qualifier
Benzene*	<0.050	0.050	05/02/2012	ND	1.88	94.0	2.00	3.77	
Toluene*	<0.050	0.050	05/02/2012	ND	2.03	101	2.00	4.78	
Ethylbenzene*	<0.050	0.050	05/02/2012	ND	2.05	102	2.00	4.77	
Total Xylenes*	<0.150	0.150	05/02/2012	ND	6.43	107	6.00	5.46	

Surrogate: 4-Bromofluorobenzene (PIL) 105 % 64.4-134

Chloride, SM4500Cl-B		mg/kg		Analyzed By: HM						
Analyte	Result	Reporting Limit	Analyzed	Method Blank	BS	% Recovery	True Value QC	RPD	Qualifier	
Chloride	112	16.0	05/01/2012	ND	416	104	400	0.00		

TPH 8015M		mg/kg		Analyzed By: MS					
Analyte	Result	Reporting Limit	Analyzed	Method Blank	BS	% Recovery	True Value QC	RPD	Qualifier
GRO C6-C10	<10.0	10.0	05/02/2012	ND	171	85.3	200	2.86	
DRO >C10-C28	176	10.0	05/02/2012	ND	179	89.3	200	1.15	

Surrogate: 1-Chlorooctane 89.6 % 55.5-154

Surrogate: 1-Chlorooctadecane 108 % 57.6-158

Cardinal Laboratories

*=Accredited Analyte

PLEASE NOTE: Liability and Damages. Cardinal's liability and client's exclusive remedy for any claim arising, whether based in contract or tort, shall be limited to the amount paid by client for analyses. All claims, including those for negligence and any other cause whatsoever shall be deemed waived unless made in writing and received by Cardinal within thirty (30) days after completion of the applicable service. In no event shall Cardinal be liable for incidental or consequential damages, including, without limitation, business interruptions, loss of use, or loss of profits incurred by client, its subsidiaries, affiliates or successors arising out of or related to the performance of the services hereunder by Cardinal, regardless of whether such claim is based upon any of the above stated reasons or otherwise. Results relate only to the samples identified above. This report shall not be reproduced except in full with written approval of Cardinal Laboratories.



Celey D. Keene, Lab Director/Quality Manager

Analytical Results For:

BBC International, Inc.
Cliff Brunson
P.O. Box 805
Hobbs NM, 88241
Fax To: (505) 397-0397

Received:	04/27/2012	Sampling Date:	04/25/2012
Reported:	05/04/2012	Sampling Type:	Soil
Project Name:	HESS/TEXACO ST. E BATTERY #79	Sampling Condition:	Cool & Intact
Project Number:	NONE GIVEN	Sample Received By:	Jodi Henson
Project Location:	MONUMENT, NM		

Sample ID: SB 14 @ 7 FT (H200969-49)

BTEx 8021B		mg/kg		Analyzed By: AP						
Analyte	Result	Reporting Limit	Analyzed	Method Blank	BS	% Recovery	True Value QC	RPD	Qualifier	
Benzene*	<0.050	0.050	05/03/2012	ND	2.07	104	2.00	3.25		
Toluene*	<0.050	0.050	05/03/2012	ND	2.21	111	2.00	3.45		
Ethylbenzene*	<0.050	0.050	05/03/2012	ND	2.21	111	2.00	3.62		
Total Xylenes*	<0.150	0.150	05/03/2012	ND	6.90	115	6.00	2.91		

Surrogate: 4-Bromofluorobenzene (PIL) 107 % 64.4-134

Chloride, SM4500Cl-B		mg/kg		Analyzed By: HM						
Analyte	Result	Reporting Limit	Analyzed	Method Blank	BS	% Recovery	True Value QC	RPD	Qualifier	
Chloride	16.0	16.0	05/01/2012	ND	416	104	400	0.00		

TPH 8015M		mg/kg		Analyzed By: MS						
Analyte	Result	Reporting Limit	Analyzed	Method Blank	BS	% Recovery	True Value QC	RPD	Qualifier	
GRO C6-C10	<10.0	10.0	05/02/2012	ND	171	85.3	200	2.86		
DRO >C10-C28	14.1	10.0	05/02/2012	ND	179	89.3	200	1.15		

Surrogate: 1-Chlorooctane 103 % 55.5-154

Surrogate: 1-Chlorooctadecane 101 % 57.6-158

Cardinal Laboratories

*=Accredited Analyte

PLEASE NOTE: Liability and Damages. Cardinal's liability and client's exclusive remedy for any claim arising, whether based in contract or tort, shall be limited to the amount paid by client for analyses. All claims, including those for negligence and any other cause whatsoever shall be deemed waived unless made in writing and received by Cardinal within thirty (30) days after completion of the applicable service. In no event shall Cardinal be liable for incidental or consequential damages, including, without limitation, business interruptions, loss of use, or loss of profits incurred by client, its subsidiaries, affiliates or successors arising out of or related to the performance of the services hereunder by Cardinal, regardless of whether such claim is based upon any of the above stated reasons or otherwise. Results relate only to the samples identified above. This report shall not be reproduced except in full with written approval of Cardinal Laboratories.



Celey D. Keene, Lab Director/Quality Manager

Analytical Results For:

BBC International, Inc.
Cliff Brunson
P.O. Box 805
Hobbs NM, 88241
Fax To: (505) 397-0397

Received:	04/27/2012	Sampling Date:	04/25/2012
Reported:	05/04/2012	Sampling Type:	Soil
Project Name:	HESS/TEXACO ST. E BATTERY #79	Sampling Condition:	Cool & Intact
Project Number:	NONE GIVEN	Sample Received By:	Jodi Henson
Project Location:	MONUMENT, NM		

Sample ID: SB 15 @ 3 FT (H200969-50)

BTEx 8021B		mg/kg		Analyzed By: AP					
Analyte	Result	Reporting Limit	Analyzed	Method Blank	BS	% Recovery	True Value QC	RPD	Qualifier
Benzene*	<0.050	0.050	05/03/2012	ND	2.07	104	2.00	3.25	
Toluene*	<0.050	0.050	05/03/2012	ND	2.21	111	2.00	3.45	
Ethylbenzene*	<0.050	0.050	05/03/2012	ND	2.21	111	2.00	3.62	
Total Xylenes*	<0.150	0.150	05/03/2012	ND	6.90	115	6.00	2.91	

Surrogate: 4-Bromofluorobenzene (PIL) 106 % 64.4-134

Chloride, SM4500Cl-B		mg/kg		Analyzed By: HM						
Analyte	Result	Reporting Limit	Analyzed	Method Blank	BS	% Recovery	True Value QC	RPD	Qualifier	
Chloride	<16.0	16.0	05/01/2012	ND	416	104	400	0.00		

TPH 8015M		mg/kg		Analyzed By: MS					
Analyte	Result	Reporting Limit	Analyzed	Method Blank	BS	% Recovery	True Value QC	RPD	Qualifier
GRO C6-C10	<10.0	10.0	05/02/2012	ND	171	85.3	200	2.86	
DRO >C10-C28	11.8	10.0	05/02/2012	ND	179	89.3	200	1.15	

Surrogate: 1-Chlorooctane 90.4 % 55.5-154

Surrogate: 1-Chlorooctadecane 93.3 % 57.6-158

Cardinal Laboratories

*=Accredited Analyte

PLEASE NOTE: Liability and Damages. Cardinal's liability and client's exclusive remedy for any claim arising, whether based in contract or tort, shall be limited to the amount paid by client for analyses. All claims, including those for negligence and any other cause whatsoever shall be deemed waived unless made in writing and received by Cardinal within thirty (30) days after completion of the applicable service. In no event shall Cardinal be liable for incidental or consequential damages, including, without limitation, business interruptions, loss of use, or loss of profits incurred by client, its subsidiaries, affiliates or successors arising out of or related to the performance of the services hereunder by Cardinal, regardless of whether such claim is based upon any of the above stated reasons or otherwise. Results relate only to the samples identified above. This report shall not be reproduced except in full with written approval of Cardinal Laboratories.



Celey D. Keene, Lab Director/Quality Manager

Analytical Results For:

BBC International, Inc.
Cliff Brunson
P.O. Box 805
Hobbs NM, 88241
Fax To: (505) 397-0397

Received:	04/27/2012	Sampling Date:	04/25/2012
Reported:	05/04/2012	Sampling Type:	Soil
Project Name:	HESS/TEXACO ST. E BATTERY #79	Sampling Condition:	Cool & Intact
Project Number:	NONE GIVEN	Sample Received By:	Jodi Henson
Project Location:	MONUMENT, NM		

Sample ID: SB 15 @ 7 FT (H200969-51)

BTEx 8021B		mg/kg		Analyzed By: AP					
Analyte	Result	Reporting Limit	Analyzed	Method Blank	BS	% Recovery	True Value QC	RPD	Qualifier
Benzene*	<0.050	0.050	05/03/2012	ND	2.07	104	2.00	3.25	
Toluene*	<0.050	0.050	05/03/2012	ND	2.21	111	2.00	3.45	
Ethylbenzene*	<0.050	0.050	05/03/2012	ND	2.21	111	2.00	3.62	
Total Xylenes*	<0.150	0.150	05/03/2012	ND	6.90	115	6.00	2.91	

Surrogate: 4-Bromofluorobenzene (PIL) 107 % 64.4-134

Chloride, SM4500Cl-B		mg/kg		Analyzed By: HM					
Analyte	Result	Reporting Limit	Analyzed	Method Blank	BS	% Recovery	True Value QC	RPD	Qualifier
Chloride	336	16.0	05/01/2012	ND	416	104	400	0.00	

TPH 8015M		mg/kg		Analyzed By: MS					
Analyte	Result	Reporting Limit	Analyzed	Method Blank	BS	% Recovery	True Value QC	RPD	Qualifier
GRO C6-C10	<10.0	10.0	05/02/2012	ND	171	85.3	200	2.86	
DRO >C10-C28	16.9	10.0	05/02/2012	ND	179	89.3	200	1.15	

Surrogate: 1-Chlorooctane 104 % 55.5-154

Surrogate: 1-Chlorooctadecane 105 % 57.6-158

Cardinal Laboratories

*=Accredited Analyte

PLEASE NOTE: Liability and Damages. Cardinal's liability and client's exclusive remedy for any claim arising, whether based in contract or tort, shall be limited to the amount paid by client for analyses. All claims, including those for negligence and any other cause whatsoever shall be deemed waived unless made in writing and received by Cardinal within thirty (30) days after completion of the applicable service. In no event shall Cardinal be liable for incidental or consequential damages, including, without limitation, business interruptions, loss of use, or loss of profits incurred by client, its subsidiaries, affiliates or successors arising out of or related to the performance of the services hereunder by Cardinal, regardless of whether such claim is based upon any of the above stated reasons or otherwise. Results relate only to the samples identified above. This report shall not be reproduced except in full with written approval of Cardinal Laboratories.



Celey D. Keene, Lab Director/Quality Manager

Analytical Results For:

BBC International, Inc.
Cliff Brunson
P.O. Box 805
Hobbs NM, 88241
Fax To: (505) 397-0397

Received:	04/27/2012	Sampling Date:	04/25/2012
Reported:	05/04/2012	Sampling Type:	Soil
Project Name:	HESS/TEXACO ST. E BATTERY #79	Sampling Condition:	Cool & Intact
Project Number:	NONE GIVEN	Sample Received By:	Jodi Henson
Project Location:	MONUMENT, NM		

Sample ID: SB 16 @ 3 FT (H200969-52)

BTEx 8021B		mg/kg		Analyzed By: AP						
Analyte	Result	Reporting Limit	Analyzed	Method Blank	BS	% Recovery	True Value QC	RPD	Qualifier	
Benzene*	<0.050	0.050	05/03/2012	ND	2.07	104	2.00	3.25		
Toluene*	<0.050	0.050	05/03/2012	ND	2.21	111	2.00	3.45		
Ethylbenzene*	<0.050	0.050	05/03/2012	ND	2.21	111	2.00	3.62		
Total Xylenes*	<0.150	0.150	05/03/2012	ND	6.90	115	6.00	2.91		

Surrogate: 4-Bromofluorobenzene (PIL) 106 % 64.4-134

Chloride, SM4500Cl-B		mg/kg		Analyzed By: HM						
Analyte	Result	Reporting Limit	Analyzed	Method Blank	BS	% Recovery	True Value QC	RPD	Qualifier	
Chloride	<16.0	16.0	05/01/2012	ND	416	104	400	0.00		

TPH 8015M		mg/kg		Analyzed By: MS						
Analyte	Result	Reporting Limit	Analyzed	Method Blank	BS	% Recovery	True Value QC	RPD	Qualifier	
GRO C6-C10	<10.0	10.0	05/02/2012	ND	171	85.3	200	2.86		
DRO >C10-C28	<10.0	10.0	05/02/2012	ND	179	89.3	200	1.15		

Surrogate: 1-Chlorooctane 91.2 % 55.5-154

Surrogate: 1-Chlorooctadecane 90.6 % 57.6-158

Cardinal Laboratories

*=Accredited Analyte

PLEASE NOTE: Liability and Damages. Cardinal's liability and client's exclusive remedy for any claim arising, whether based in contract or tort, shall be limited to the amount paid by client for analyses. All claims, including those for negligence and any other cause whatsoever shall be deemed waived unless made in writing and received by Cardinal within thirty (30) days after completion of the applicable service. In no event shall Cardinal be liable for incidental or consequential damages, including, without limitation, business interruptions, loss of use, or loss of profits incurred by client, its subsidiaries, affiliates or successors arising out of or related to the performance of the services hereunder by Cardinal, regardless of whether such claim is based upon any of the above stated reasons or otherwise. Results relate only to the samples identified above. This report shall not be reproduced except in full with written approval of Cardinal Laboratories.



Celey D. Keene, Lab Director/Quality Manager

Analytical Results For:

BBC International, Inc.
Cliff Brunson
P.O. Box 805
Hobbs NM, 88241
Fax To: (505) 397-0397

Received:	04/27/2012	Sampling Date:	04/25/2012
Reported:	05/04/2012	Sampling Type:	Soil
Project Name:	HESS/TEXACO ST. E BATTERY #79	Sampling Condition:	Cool & Intact
Project Number:	NONE GIVEN	Sample Received By:	Jodi Henson
Project Location:	MONUMENT, NM		

Sample ID: SB 16 @ 7 FT (H200969-53)

BTEx 8021B		mg/kg		Analyzed By: AP					
Analyte	Result	Reporting Limit	Analyzed	Method Blank	BS	% Recovery	True Value QC	RPD	Qualifier
Benzene*	<0.050	0.050	05/03/2012	ND	2.07	104	2.00	3.25	
Toluene*	<0.050	0.050	05/03/2012	ND	2.21	111	2.00	3.45	
Ethylbenzene*	<0.050	0.050	05/03/2012	ND	2.21	111	2.00	3.62	
Total Xylenes*	<0.150	0.150	05/03/2012	ND	6.90	115	6.00	2.91	

Surrogate: 4-Bromofluorobenzene (PIL) 106 % 64.4-134

Chloride, SM4500Cl-B		mg/kg		Analyzed By: HM					
Analyte	Result	Reporting Limit	Analyzed	Method Blank	BS	% Recovery	True Value QC	RPD	Qualifier
Chloride	368	16.0	05/01/2012	ND	416	104	400	0.00	

TPH 8015M		mg/kg		Analyzed By: MS					
Analyte	Result	Reporting Limit	Analyzed	Method Blank	BS	% Recovery	True Value QC	RPD	Qualifier
GRO C6-C10	<10.0	10.0	05/02/2012	ND	188	93.9	200	4.08	
DRO >C10-C28	<10.0	10.0	05/02/2012	ND	212	106	200	3.86	

Surrogate: 1-Chlorooctane 110 % 55.5-154

Surrogate: 1-Chlorooctadecane 111 % 57.6-158

Cardinal Laboratories

*=Accredited Analyte

PLEASE NOTE: Liability and Damages. Cardinal's liability and client's exclusive remedy for any claim arising, whether based in contract or tort, shall be limited to the amount paid by client for analyses. All claims, including those for negligence and any other cause whatsoever shall be deemed waived unless made in writing and received by Cardinal within thirty (30) days after completion of the applicable service. In no event shall Cardinal be liable for incidental or consequential damages, including, without limitation, business interruptions, loss of use, or loss of profits incurred by client, its subsidiaries, affiliates or successors arising out of or related to the performance of the services hereunder by Cardinal, regardless of whether such claim is based upon any of the above stated reasons or otherwise. Results relate only to the samples identified above. This report shall not be reproduced except in full with written approval of Cardinal Laboratories.



Celey D. Keene, Lab Director/Quality Manager

Analytical Results For:

BBC International, Inc.
Cliff Brunson
P.O. Box 805
Hobbs NM, 88241
Fax To: (505) 397-0397

Received:	04/27/2012	Sampling Date:	04/25/2012
Reported:	05/04/2012	Sampling Type:	Soil
Project Name:	HESS/TEXACO ST. E BATTERY #79	Sampling Condition:	Cool & Intact
Project Number:	NONE GIVEN	Sample Received By:	Jodi Henson
Project Location:	MONUMENT, NM		

Sample ID: SB 17 @ 3 FT (H200969-54)

BTEx 8021B		mg/kg		Analyzed By: AP					
Analyte	Result	Reporting Limit	Analyzed	Method Blank	BS	% Recovery	True Value QC	RPD	Qualifier
Benzene*	<0.050	0.050	05/03/2012	ND	2.07	104	2.00	3.25	
Toluene*	<0.050	0.050	05/03/2012	ND	2.21	111	2.00	3.45	
Ethylbenzene*	<0.050	0.050	05/03/2012	ND	2.21	111	2.00	3.62	
Total Xylenes*	<0.150	0.150	05/03/2012	ND	6.90	115	6.00	2.91	

Surrogate: 4-Bromofluorobenzene (PIL) 107 % 64.4-134

Chloride, SM4500Cl-B		mg/kg		Analyzed By: HM					
Analyte	Result	Reporting Limit	Analyzed	Method Blank	BS	% Recovery	True Value QC	RPD	Qualifier
Chloride	<16.0	16.0	05/01/2012	ND	416	104	400	0.00	

TPH 8015M		mg/kg		Analyzed By: MS					
Analyte	Result	Reporting Limit	Analyzed	Method Blank	BS	% Recovery	True Value QC	RPD	Qualifier
GRO C6-C10	<10.0	10.0	05/02/2012	ND	188	93.9	200	4.08	
DRO >C10-C28	<10.0	10.0	05/02/2012	ND	212	106	200	3.86	

Surrogate: 1-Chlorooctane 112 % 55.5-154

Surrogate: 1-Chlorooctadecane 115 % 57.6-158

Cardinal Laboratories

*=Accredited Analyte

PLEASE NOTE: Liability and Damages. Cardinal's liability and client's exclusive remedy for any claim arising, whether based in contract or tort, shall be limited to the amount paid by client for analyses. All claims, including those for negligence and any other cause whatsoever shall be deemed waived unless made in writing and received by Cardinal within thirty (30) days after completion of the applicable service. In no event shall Cardinal be liable for incidental or consequential damages, including, without limitation, business interruptions, loss of use, or loss of profits incurred by client, its subsidiaries, affiliates or successors arising out of or related to the performance of the services hereunder by Cardinal, regardless of whether such claim is based upon any of the above stated reasons or otherwise. Results relate only to the samples identified above. This report shall not be reproduced except in full with written approval of Cardinal Laboratories.



Celey D. Keene, Lab Director/Quality Manager

Analytical Results For:

BBC International, Inc.
Cliff Brunson
P.O. Box 805
Hobbs NM, 88241
Fax To: (505) 397-0397

Received:	04/27/2012	Sampling Date:	04/25/2012
Reported:	05/04/2012	Sampling Type:	Soil
Project Name:	HESS/TEXACO ST. E BATTERY #79	Sampling Condition:	Cool & Intact
Project Number:	NONE GIVEN	Sample Received By:	Jodi Henson
Project Location:	MONUMENT, NM		

Sample ID: SB 17 @ 7 FT (H200969-55)

BTEx 8021B		mg/kg		Analyzed By: AP					
Analyte	Result	Reporting Limit	Analyzed	Method Blank	BS	% Recovery	True Value QC	RPD	Qualifier
Benzene*	<0.050	0.050	05/03/2012	ND	2.07	104	2.00	3.25	
Toluene*	<0.050	0.050	05/03/2012	ND	2.21	111	2.00	3.45	
Ethylbenzene*	<0.050	0.050	05/03/2012	ND	2.21	111	2.00	3.62	
Total Xylenes*	<0.150	0.150	05/03/2012	ND	6.90	115	6.00	2.91	

Surrogate: 4-Bromofluorobenzene (PIL) 105 % 64.4-134

Chloride, SM4500Cl-B		mg/kg		Analyzed By: HM					
Analyte	Result	Reporting Limit	Analyzed	Method Blank	BS	% Recovery	True Value QC	RPD	Qualifier
Chloride	1040	16.0	05/01/2012	ND	416	104	400	0.00	

TPH 8015M		mg/kg		Analyzed By: MS					
Analyte	Result	Reporting Limit	Analyzed	Method Blank	BS	% Recovery	True Value QC	RPD	Qualifier
GRO C6-C10	<10.0	10.0	05/02/2012	ND	188	93.9	200	4.08	
DRO >C10-C28	<10.0	10.0	05/02/2012	ND	212	106	200	3.86	

Surrogate: 1-Chlorooctane 122 % 55.5-154

Surrogate: 1-Chlorooctadecane 127 % 57.6-158

Cardinal Laboratories

*=Accredited Analyte

PLEASE NOTE: Liability and Damages. Cardinal's liability and client's exclusive remedy for any claim arising, whether based in contract or tort, shall be limited to the amount paid by client for analyses. All claims, including those for negligence and any other cause whatsoever shall be deemed waived unless made in writing and received by Cardinal within thirty (30) days after completion of the applicable service. In no event shall Cardinal be liable for incidental or consequential damages, including, without limitation, business interruptions, loss of use, or loss of profits incurred by client, its subsidiaries, affiliates or successors arising out of or related to the performance of the services hereunder by Cardinal, regardless of whether such claim is based upon any of the above stated reasons or otherwise. Results relate only to the samples identified above. This report shall not be reproduced except in full with written approval of Cardinal Laboratories.



Celey D. Keene, Lab Director/Quality Manager

Analytical Results For:

BBC International, Inc.
Cliff Brunson
P.O. Box 805
Hobbs NM, 88241
Fax To: (505) 397-0397

Received:	04/27/2012	Sampling Date:	04/25/2012
Reported:	05/04/2012	Sampling Type:	Soil
Project Name:	HESS/TEXACO ST. E BATTERY #79	Sampling Condition:	Cool & Intact
Project Number:	NONE GIVEN	Sample Received By:	Jodi Henson
Project Location:	MONUMENT, NM		

Sample ID: SB 17 @ 10 FT (H200969-56)

BTEx 8021B		mg/kg		Analyzed By: AP					
Analyte	Result	Reporting Limit	Analyzed	Method Blank	BS	% Recovery	True Value QC	RPD	Qualifier
Benzene*	<0.050	0.050	05/03/2012	ND	2.07	104	2.00	3.25	
Toluene*	<0.050	0.050	05/03/2012	ND	2.21	111	2.00	3.45	
Ethylbenzene*	<0.050	0.050	05/03/2012	ND	2.21	111	2.00	3.62	
Total Xylenes*	<0.150	0.150	05/03/2012	ND	6.90	115	6.00	2.91	

Surrogate: 4-Bromofluorobenzene (PIL) 105 % 64.4-134

Chloride, SM4500Cl-B		mg/kg		Analyzed By: HM					
Analyte	Result	Reporting Limit	Analyzed	Method Blank	BS	% Recovery	True Value QC	RPD	Qualifier
Chloride	864	16.0	05/01/2012	ND	416	104	400	0.00	

TPH 8015M		mg/kg		Analyzed By: MS					
Analyte	Result	Reporting Limit	Analyzed	Method Blank	BS	% Recovery	True Value QC	RPD	Qualifier
GRO C6-C10	<10.0	10.0	05/02/2012	ND	188	93.9	200	4.08	
DRO >C10-C28	<10.0	10.0	05/02/2012	ND	212	106	200	3.86	

Surrogate: 1-Chlorooctane 113 % 55.5-154

Surrogate: 1-Chlorooctadecane 116 % 57.6-158

Cardinal Laboratories

*=Accredited Analyte

PLEASE NOTE: Liability and Damages. Cardinal's liability and client's exclusive remedy for any claim arising, whether based in contract or tort, shall be limited to the amount paid by client for analyses. All claims, including those for negligence and any other cause whatsoever shall be deemed waived unless made in writing and received by Cardinal within thirty (30) days after completion of the applicable service. In no event shall Cardinal be liable for incidental or consequential damages, including, without limitation, business interruptions, loss of use, or loss of profits incurred by client, its subsidiaries, affiliates or successors arising out of or related to the performance of the services hereunder by Cardinal, regardless of whether such claim is based upon any of the above stated reasons or otherwise. Results relate only to the samples identified above. This report shall not be reproduced except in full with written approval of Cardinal Laboratories.



Celey D. Keene, Lab Director/Quality Manager

Analytical Results For:

BBC International, Inc.
Cliff Brunson
P.O. Box 805
Hobbs NM, 88241
Fax To: (505) 397-0397

Received:	04/27/2012	Sampling Date:	04/25/2012
Reported:	05/04/2012	Sampling Type:	Soil
Project Name:	HESS/TEXACO ST. E BATTERY #79	Sampling Condition:	Cool & Intact
Project Number:	NONE GIVEN	Sample Received By:	Jodi Henson
Project Location:	MONUMENT, NM		

Sample ID: SB 17 @ 20 FT (H200969-57)

BTEx 8021B		mg/kg		Analyzed By: AP					
Analyte	Result	Reporting Limit	Analyzed	Method Blank	BS	% Recovery	True Value QC	RPD	Qualifier
Benzene*	<0.050	0.050	05/03/2012	ND	2.07	104	2.00	3.25	
Toluene*	<0.050	0.050	05/03/2012	ND	2.21	111	2.00	3.45	
Ethylbenzene*	<0.050	0.050	05/03/2012	ND	2.21	111	2.00	3.62	
Total Xylenes*	<0.150	0.150	05/03/2012	ND	6.90	115	6.00	2.91	

Surrogate: 4-Bromofluorobenzene (PIL) 106 % 64.4-134

Chloride, SM4500Cl-B		mg/kg		Analyzed By: HM					
Analyte	Result	Reporting Limit	Analyzed	Method Blank	BS	% Recovery	True Value QC	RPD	Qualifier
Chloride	720	16.0	05/01/2012	ND	416	104	400	0.00	

TPH 8015M		mg/kg		Analyzed By: MS					
Analyte	Result	Reporting Limit	Analyzed	Method Blank	BS	% Recovery	True Value QC	RPD	Qualifier
GRO C6-C10	<10.0	10.0	05/02/2012	ND	188	93.9	200	4.08	
DRO >C10-C28	<10.0	10.0	05/02/2012	ND	212	106	200	3.86	

Surrogate: 1-Chlorooctane 112 % 55.5-154

Surrogate: 1-Chlorooctadecane 115 % 57.6-158

Cardinal Laboratories

*=Accredited Analyte

PLEASE NOTE: Liability and Damages. Cardinal's liability and client's exclusive remedy for any claim arising, whether based in contract or tort, shall be limited to the amount paid by client for analyses. All claims, including those for negligence and any other cause whatsoever shall be deemed waived unless made in writing and received by Cardinal within thirty (30) days after completion of the applicable service. In no event shall Cardinal be liable for incidental or consequential damages, including, without limitation, business interruptions, loss of use, or loss of profits incurred by client, its subsidiaries, affiliates or successors arising out of or related to the performance of the services hereunder by Cardinal, regardless of whether such claim is based upon any of the above stated reasons or otherwise. Results relate only to the samples identified above. This report shall not be reproduced except in full with written approval of Cardinal Laboratories.



Celey D. Keene, Lab Director/Quality Manager

Analytical Results For:

BBC International, Inc.
Cliff Brunson
P.O. Box 805
Hobbs NM, 88241
Fax To: (505) 397-0397

Received:	04/27/2012	Sampling Date:	04/25/2012
Reported:	05/04/2012	Sampling Type:	Soil
Project Name:	HESS/TEXACO ST. E BATTERY #79	Sampling Condition:	Cool & Intact
Project Number:	NONE GIVEN	Sample Received By:	Jodi Henson
Project Location:	MONUMENT, NM		

Sample ID: SB 17 @ 30 FT (H200969-58)

BTEx 8021B		mg/kg		Analyzed By: AP					
Analyte	Result	Reporting Limit	Analyzed	Method Blank	BS	% Recovery	True Value QC	RPD	Qualifier
Benzene*	<0.050	0.050	05/03/2012	ND	2.07	104	2.00	3.25	
Toluene*	<0.050	0.050	05/03/2012	ND	2.21	111	2.00	3.45	
Ethylbenzene*	<0.050	0.050	05/03/2012	ND	2.21	111	2.00	3.62	
Total Xylenes*	<0.150	0.150	05/03/2012	ND	6.90	115	6.00	2.91	

Surrogate: 4-Bromofluorobenzene (PIL) 103 % 64.4-134

Chloride, SM4500Cl-B		mg/kg		Analyzed By: HM					
Analyte	Result	Reporting Limit	Analyzed	Method Blank	BS	% Recovery	True Value QC	RPD	Qualifier
Chloride	896	16.0	05/01/2012	ND	416	104	400	0.00	

TPH 8015M		mg/kg		Analyzed By: MS					
Analyte	Result	Reporting Limit	Analyzed	Method Blank	BS	% Recovery	True Value QC	RPD	Qualifier
GRO C6-C10	<10.0	10.0	05/02/2012	ND	188	93.9	200	4.08	
DRO >C10-C28	24.7	10.0	05/02/2012	ND	212	106	200	3.86	

Surrogate: 1-Chlorooctane 123 % 55.5-154

Surrogate: 1-Chlorooctadecane 128 % 57.6-158

Cardinal Laboratories

*=Accredited Analyte

PLEASE NOTE: Liability and Damages. Cardinal's liability and client's exclusive remedy for any claim arising, whether based in contract or tort, shall be limited to the amount paid by client for analyses. All claims, including those for negligence and any other cause whatsoever shall be deemed waived unless made in writing and received by Cardinal within thirty (30) days after completion of the applicable service. In no event shall Cardinal be liable for incidental or consequential damages, including, without limitation, business interruptions, loss of use, or loss of profits incurred by client, its subsidiaries, affiliates or successors arising out of or related to the performance of the services hereunder by Cardinal, regardless of whether such claim is based upon any of the above stated reasons or otherwise. Results relate only to the samples identified above. This report shall not be reproduced except in full with written approval of Cardinal Laboratories.



Celey D. Keene, Lab Director/Quality Manager

Analytical Results For:

BBC International, Inc.
Cliff Brunson
P.O. Box 805
Hobbs NM, 88241
Fax To: (505) 397-0397

Received:	04/27/2012	Sampling Date:	04/25/2012
Reported:	05/04/2012	Sampling Type:	Soil
Project Name:	HESS/TEXACO ST. E BATTERY #79	Sampling Condition:	Cool & Intact
Project Number:	NONE GIVEN	Sample Received By:	Jodi Henson
Project Location:	MONUMENT, NM		

Sample ID: SB 17 @ 40 FT (H200969-59)

BTEx 8021B		mg/kg		Analyzed By: AP					
Analyte	Result	Reporting Limit	Analyzed	Method Blank	BS	% Recovery	True Value QC	RPD	Qualifier
Benzene*	<0.050	0.050	05/03/2012	ND	2.07	104	2.00	3.25	
Toluene*	<0.050	0.050	05/03/2012	ND	2.21	111	2.00	3.45	
Ethylbenzene*	<0.050	0.050	05/03/2012	ND	2.21	111	2.00	3.62	
Total Xylenes*	<0.150	0.150	05/03/2012	ND	6.90	115	6.00	2.91	

Surrogate: 4-Bromofluorobenzene (PIL) 106 % 64.4-134

Chloride, SM4500Cl-B		mg/kg		Analyzed By: HM					
Analyte	Result	Reporting Limit	Analyzed	Method Blank	BS	% Recovery	True Value QC	RPD	Qualifier
Chloride	2280	16.0	05/01/2012	ND	416	104	400	0.00	

TPH 8015M		mg/kg		Analyzed By: MS					
Analyte	Result	Reporting Limit	Analyzed	Method Blank	BS	% Recovery	True Value QC	RPD	Qualifier
GRO C6-C10	<10.0	10.0	05/02/2012	ND	188	93.9	200	4.08	
DRO >C10-C28	12.1	10.0	05/02/2012	ND	212	106	200	3.86	

Surrogate: 1-Chlorooctane 104 % 55.5-154

Surrogate: 1-Chlorooctadecane 112 % 57.6-158

Cardinal Laboratories

*=Accredited Analyte

PLEASE NOTE: Liability and Damages. Cardinal's liability and client's exclusive remedy for any claim arising, whether based in contract or tort, shall be limited to the amount paid by client for analyses. All claims, including those for negligence and any other cause whatsoever shall be deemed waived unless made in writing and received by Cardinal within thirty (30) days after completion of the applicable service. In no event shall Cardinal be liable for incidental or consequential damages, including, without limitation, business interruptions, loss of use, or loss of profits incurred by client, its subsidiaries, affiliates or successors arising out of or related to the performance of the services hereunder by Cardinal, regardless of whether such claim is based upon any of the above stated reasons or otherwise. Results relate only to the samples identified above. This report shall not be reproduced except in full with written approval of Cardinal Laboratories.



Celey D. Keene, Lab Director/Quality Manager

Analytical Results For:

BBC International, Inc.
Cliff Brunson
P.O. Box 805
Hobbs NM, 88241
Fax To: (505) 397-0397

Received:	04/27/2012	Sampling Date:	04/25/2012
Reported:	05/04/2012	Sampling Type:	Soil
Project Name:	HESS/TEXACO ST. E BATTERY #79	Sampling Condition:	Cool & Intact
Project Number:	NONE GIVEN	Sample Received By:	Jodi Henson
Project Location:	MONUMENT, NM		

Sample ID: SB 18 @ 3 FT (H200969-60)

BTEx 8021B		mg/kg		Analyzed By: AP					
Analyte	Result	Reporting Limit	Analyzed	Method Blank	BS	% Recovery	True Value QC	RPD	Qualifier
Benzene*	<0.050	0.050	05/03/2012	ND	2.07	104	2.00	3.25	
Toluene*	<0.050	0.050	05/03/2012	ND	2.21	111	2.00	3.45	
Ethylbenzene*	<0.050	0.050	05/03/2012	ND	2.21	111	2.00	3.62	
Total Xylenes*	<0.150	0.150	05/03/2012	ND	6.90	115	6.00	2.91	

Surrogate: 4-Bromofluorobenzene (PIL) 109 % 64.4-134

Chloride, SM4500Cl-B		mg/kg		Analyzed By: HM					
Analyte	Result	Reporting Limit	Analyzed	Method Blank	BS	% Recovery	True Value QC	RPD	Qualifier
Chloride	80.0	16.0	05/01/2012	ND	416	104	400	0.00	

TPH 8015M		mg/kg		Analyzed By: MS					
Analyte	Result	Reporting Limit	Analyzed	Method Blank	BS	% Recovery	True Value QC	RPD	Qualifier
GRO C6-C10	<10.0	10.0	05/02/2012	ND	188	93.9	200	4.08	
DRO >C10-C28	<10.0	10.0	05/02/2012	ND	212	106	200	3.86	

Surrogate: 1-Chlorooctane 124 % 55.5-154

Surrogate: 1-Chlorooctadecane 128 % 57.6-158

Cardinal Laboratories

*=Accredited Analyte

PLEASE NOTE: Liability and Damages. Cardinal's liability and client's exclusive remedy for any claim arising, whether based in contract or tort, shall be limited to the amount paid by client for analyses. All claims, including those for negligence and any other cause whatsoever shall be deemed waived unless made in writing and received by Cardinal within thirty (30) days after completion of the applicable service. In no event shall Cardinal be liable for incidental or consequential damages, including, without limitation, business interruptions, loss of use, or loss of profits incurred by client, its subsidiaries, affiliates or successors arising out of or related to the performance of the services hereunder by Cardinal, regardless of whether such claim is based upon any of the above stated reasons or otherwise. Results relate only to the samples identified above. This report shall not be reproduced except in full with written approval of Cardinal Laboratories.



Celey D. Keene, Lab Director/Quality Manager

Analytical Results For:

BBC International, Inc.
Cliff Brunson
P.O. Box 805
Hobbs NM, 88241
Fax To: (505) 397-0397

Received:	04/27/2012	Sampling Date:	04/25/2012
Reported:	05/04/2012	Sampling Type:	Soil
Project Name:	HESS/TEXACO ST. E BATTERY #79	Sampling Condition:	Cool & Intact
Project Number:	NONE GIVEN	Sample Received By:	Jodi Henson
Project Location:	MONUMENT, NM		

Sample ID: SB 18 @ 7 FT (H200969-61)

BTEx 8021B		mg/kg		Analyzed By: AP						
Analyte	Result	Reporting Limit	Analyzed	Method Blank	BS	% Recovery	True Value QC	RPD	Qualifier	
Benzene*	<0.050	0.050	05/03/2012	ND	2.07	104	2.00	3.25		
Toluene*	<0.050	0.050	05/03/2012	ND	2.21	111	2.00	3.45		
Ethylbenzene*	<0.050	0.050	05/03/2012	ND	2.21	111	2.00	3.62		
Total Xylenes*	<0.150	0.150	05/03/2012	ND	6.90	115	6.00	2.91		

Surrogate: 4-Bromofluorobenzene (PIL) 106 % 64.4-134

Chloride, SM4500Cl-B		mg/kg		Analyzed By: HM						
Analyte	Result	Reporting Limit	Analyzed	Method Blank	BS	% Recovery	True Value QC	RPD	Qualifier	
Chloride	304	16.0	05/01/2012	ND	416	104	400	0.00		

TPH 8015M		mg/kg		Analyzed By: MS						
Analyte	Result	Reporting Limit	Analyzed	Method Blank	BS	% Recovery	True Value QC	RPD	Qualifier	
GRO C6-C10	<10.0	10.0	05/02/2012	ND	188	93.9	200	4.08		
DRO >C10-C28	<10.0	10.0	05/02/2012	ND	212	106	200	3.86		

Surrogate: 1-Chlorooctane 120 % 55.5-154

Surrogate: 1-Chlorooctadecane 121 % 57.6-158

Cardinal Laboratories

*=Accredited Analyte

PLEASE NOTE: Liability and Damages. Cardinal's liability and client's exclusive remedy for any claim arising, whether based in contract or tort, shall be limited to the amount paid by client for analyses. All claims, including those for negligence and any other cause whatsoever shall be deemed waived unless made in writing and received by Cardinal within thirty (30) days after completion of the applicable service. In no event shall Cardinal be liable for incidental or consequential damages, including, without limitation, business interruptions, loss of use, or loss of profits incurred by client, its subsidiaries, affiliates or successors arising out of or related to the performance of the services hereunder by Cardinal, regardless of whether such claim is based upon any of the above stated reasons or otherwise. Results relate only to the samples identified above. This report shall not be reproduced except in full with written approval of Cardinal Laboratories.



Celey D. Keene, Lab Director/Quality Manager

Notes and Definitions

S-06	The recovery of this surrogate is outside control limits due to sample dilution required from high analyte concentration and/or matrix interference's.
S-04	The surrogate recovery for this sample is outside of established control limits due to a sample matrix effect.
ND	Analyte NOT DETECTED at or above the reporting limit
RPD	Relative Percent Difference
**	Samples not received at proper temperature of 6°C or below.
***	Insufficient time to reach temperature.
-	Chloride by SM4500Cl-B does not require samples be received at or below 6°C Samples reported on an as received basis (wet) unless otherwise noted on report

Cardinal Laboratories

*=Accredited Analyte

PLEASE NOTE: Liability and Damages. Cardinal's liability and client's exclusive remedy for any claim arising, whether based in contract or tort, shall be limited to the amount paid by client for analyses. All claims, including those for negligence and any other cause whatsoever shall be deemed waived unless made in writing and received by Cardinal within thirty (30) days after completion of the applicable service. In no event shall Cardinal be liable for incidental or consequential damages, including, without limitation, business interruptions, loss of use, or loss of profits incurred by client, its subsidiaries, affiliates or successors arising out of or related to the performance of the services hereunder by Cardinal, regardless of whether such claim is based upon any of the above stated reasons or otherwise. Results relate only to the samples identified above. This report shall not be reproduced except in full with written approval of Cardinal Laboratories.



Celey D. Keene, Lab Director/Quality Manager



Page 64 of 70



Page 65 of 70



ANALYSIS REQUEST

Sampler Name: Jeff ORNECAS

Fax #:

PLEASE NOTE: Liability and Damages. Cardinal's liability and client's exclusive remedy for any claim arising whether based in contract or tort, shall be limited to the amount paid by the client for the analyses. All claims, including those for negligence and any other cause whatsoever shall be deemed waived unless made in writing and received by Cardinal within 30 days after completion of the applicable service. In no event shall Cardinal be liable for incidental or consequential damages, including without limitation, business interruptions, loss of use, or loss of profits incurred by client, its subsidiaries, affiliates or successors arising out of or related to the performance of services hereunder by Cardinal, regardless of whether such claim is based upon any of the above stated reasons or otherwise.

REMARKS:

REMARKS:

MAIL AU

(Initials)

#26



ANALYSIS REQUEST

Page 67 of 70



ANALYSIS REQUEST

#26



† Cardinal cannot accept verbal changes. Please fax written changes to 505-393-2476



Page 70 of 70

Kathy Purvis

From: Oberding, Tomas, EMNRD <Tomas.Oberding@state.nm.us>
Sent: Friday, August 08, 2014 9:43 AM
To: Cliff P. Brunson
Cc: Ken Swinney; Jennifer Gilkey; Kathy Purvis
Subject: RE: Hess-Former Texaco State E Battery 79-Remediation Plan

Aloha Mr. Brunson et al,

Thank you for the documents for this event. Please consider this the official notice of receipt.
Also, after reviewing the documents and based on our discussions NMOCD approves the remediation procedures.
Please provide an API for this event so that it may be entered into the system. In exchange you will receive an RP with which to track the event.
If you have any questions, please let me know.
Mahalo
-Doc

Tomáš 'Doc' Oberding, PhD
Environmental Specialist – New Mexico Oil Conservation Division
Energy, Minerals and Natural Resources Department
1625 N. French Dr.
Hobbs, NM 88240
(O): (575) 393-6161 ext 111
(C): 575-370-3180
(F): (575) 393-0720
E-Mail: tomas.oberding@state.nm.us
Website: <http://www.emnrd.state.nm.us/ocd/>

From: Cliff P. Brunson [<mailto:cbrunson@bbcinternational.com>]
Sent: Thursday, August 07, 2014 5:22 PM
To: Oberding, Tomas, EMNRD
Cc: Ken Swinney; Jennifer Gilkey; Kathy Purvis
Subject: FW: Hess-Former Texaco State E Battery 79-Remediation Plan

Tomas,

Per our discussion today, August 7, 2014, I have forwarded the e-mail to Geoff back in April concerning the above referenced site that he and I had discussed. As you and I discussed, Hess is requesting a written confirmation/approval of the remediation plan as presented. If you would please send your approval via e-mail back to me, it would be greatly appreciated. I have attached all of the materials that were originally sent to Geoff per your request.

Thank you for your time today on addressing this site.

Thanks, Cliff

Cliff P. Brunson, CEI, CRS
President
BBC International, Inc.
World-Wide Environmental Specialists
Mailing Address:
P. O. Box 805

Hobbs, NM 88241-0805 USA

Shipping Address:

1324 W. Marland St.

Hobbs, NM 88240 USA

Phone: (575) 397-6388

Fax: (575) 397-0397

E-Mail: cbrunson@bbcinternational.com

Confidentiality Notice: This electronic transmission (and any attached documents) is intended only for the person(s) to whom it is addressed and may contain information that is privileged, confidential, or otherwise protected from disclosure. If you have received this transmission in error, please immediately notify the sender by e-mail or by telephone call to (575) 397-6388 for handling instructions. Any disclosure or distribution of the contents of this transmission by anyone other than the named recipient(s) is strictly prohibited.

From: Cliff Brunson <cbrunson@bbcinternational.com>

Date: Saturday, April 26, 2014 at 3:59 PM

To: Geoffrey Leking <geoffreyr.leking@state.nm.us>

Cc: Rick Gillespie <rgillespie@hess.com>, Ken Swinney <kswinney@bbcinternational.com>, Jennifer Gilkey <jgilkey@bbcinternational.com>, Kathy Purvis <kathy@bbcinternational.com>

Subject: Hess-Former Texaco State E Battery 79-Remediation Plan

Geoff,

This e-mail is to confirm our conversation on April 25, 2014 about the remediation plan for the above referenced site. I have attached the materials that we used in our discussion. As discussed, Hess will excavate the areas and depths as depicted on the attached site diagram. The site will then be backfilled with clean soil.

If you would please e-mail your concurrence with this remediation plan, it would be greatly appreciated.

Thanks, Cliff

Cliff P. Brunson, CEI, CRS

President

BBC International, Inc.

World-Wide Environmental Specialists

Mailing Address:

P. O. Box 805

Hobbs, NM 88241-0805 USA

Shipping Address:

1324 W. Marland St.

Hobbs, NM 88240 USA

Phone: (575) 397-6388

Fax: (575) 397-0397

E-Mail: cbrunson@bbcinternational.com

Confidentiality Notice: This electronic transmission (and any attached documents) is intended only for the person(s) to whom it is addressed and may contain information that is privileged, confidential, or otherwise protected from disclosure. If you have received this transmission in error, please immediately notify the sender by e-mail or by telephone call to (575) 397-6388 for handling instructions. Any disclosure or distribution of the contents of this transmission by anyone other than the named recipient(s) is strictly prohibited.
