

HIP - 56

**GENERAL
CORRESPONDENCE**

YEAR(S):

1996

8-8-96

Fax Cover: 5 sheets including cover
For any problems contact
Curtis Stewart
Texas New Mexico Pipe Line Co
915-758-8469

TO: Roger Anderson
NMOC
Santa Fe, New Mexico.

From: Curtis Stewart
Texas New Mexico Pipe Line Co.

Chris Eustice guided me through this proposal yesterday. He said he was going to another job and you would take over the permit. John Savoie the environmental tech reviewed the plan, I will be sending 3 copies to you by mail today. If you need anything further contact me at 915-758-8469 or Mr. Ed Watson TNMPL Engineering in San Angelo Texas at 915-947-9010. Thank you and Chris for your help

Curtis L. Stewart
Texas New Mexico Pipe Line Co.

Verbal approval
10/11/96 0809
RCS

DISTRICT I
P.O. Box 1980, Hobbs, NM 88240

DISTRICT II
P.O. Drawer DD, Artesia, NM 88210

DISTRICT III
1000 Rio Brazos Rd., Aztec, NM 87410

OIL CONSERVATION DIVISION
310 Old Santa Fe Trail, Room 206
Santa Fe, New Mexico 87503

WELL API NO.

5. Indicate Type of Lease
STATE FEE

6. State Oil & Gas Lease No.

7. Lease Name or Unit Agreement Name

JAL Station

8. Well No.

9. Pool name or Wildcat

SUNDRY NOTICES AND REPORTS ON WELLS
(DO NOT USE THIS FORM FOR PROPOSALS TO DRILL OR TO DEEPEN OR PLUG BACK TO A
DIFFERENT RESERVOIR. USE "APPLICATION FOR PERMIT"
(FORM C-101) FOR SUCH PROPOSALS.)

1. Type of Well:
OIL WELL GAS WELL OTHER
2. Name of Operator
Texas-New Mexico Pipe Line Co.
3. Address of Operator
P.O. Box 60028 San Angelo, Tx. 76906

4. Well Location
Unit Letter _____ : _____ Feet From The _____ Line and _____ Feet From The _____ Line
Section 32 Township 25 S Range 37 E NMPM Lea County

10. Elevation (Show whether DF, RKB, RT, GR, etc.)

11. Check Appropriate Box to Indicate Nature of Notice, Report, or Other Data

NOTICE OF INTENTION TO:

PERFORM REMEDIAL WORK PLUG AND ABANDON
TEMPORARILY ABANDON CHANGE PLANS
PULL OR ALTER CASING
OTHER: Discharge water

SUBSEQUENT REPORT OF:

REMEDIAL WORK ALTERING CASING
COMMENCE DRILLING OPNS. PLUG AND ABANDONMENT
CASING TEST AND CEMENT JOB
OTHER:

12. Describe Proposed or Completed Operations (Clearly state all pertinent details, and give pertinent dates, including estimated date of starting any proposed work) SEE RULE 1103.

Ref. Attached Plan
TO Obtain General Discharge Permit

I hereby certify that the information above is true and complete to the best of my knowledge and belief.

SIGNATURE John A. Savoie TITLE Senior Tech DATE 8/8/96
TYPE OR PRINT NAME John A. Savoie TELEPHONE NO. 505-395-2705

(This space for State Use)

APPROVED BY _____ TITLE _____ DATE _____

CONDITIONS OF APPROVAL, IF ANY:

New Mexico Oil Conservation Division
Chris Eustice
2040 South Pacheco
Santa Fe, New Mexico 87505

Request for Water Discharge Permit

Date: 8-8-96

Location: SE¼ Sec.32, Range 37 East, Township 25 South.

Proposal: Texas New Mexico Pipe Line Company is conducting repairs to a 125 foot diameter 122,000 bbl. crude oil above ground storage tank at the Jal Tank Farm, two miles south of Jal, Lea County, New Mexico. The repairs will necessitate a hydrostatic test to the tank to assure the structural integrity of the tank and repairs. The tank was cleaned in March of 1996 and is gas free. A fiberglass lining will be installed on the tank floor and eighteen inches up the shell and the floating roof will be coated around the rim plate. The underside of the roof will be cleaned of all scale. Texas New Mexico Pipe Line Company will sample the test water before injection into the tank and after the test to document water quality. Before discharge of the water the baseline analysis will be compared to the analysis of the water in the tank. This will be compared to the groundwater analysis on file at the Jal Tank Farm to ensure the quality of the test water exceeds the existing groundwater. The 4,326,000 gallons of test water will be discharged at a rate of 300 to 500 gallons per minute from the 4 inch tank water draw (*see attached drawing*). Up to four discharge lines will be laid south of the tank and the water will be filtered through hay bales to remove solids and reduce erosion. The water will be contained within the existing firewalls and will remain on Texas New Mexico Pipe Line property. The water will be allowed to evaporate and percolate into the ground.

Medium: Fresh water

Source: City of Jal lake.

Amount: 103,000 bbls. (4,326,000 gals.)

Water Analysis Test: TCLP

Questions and inquiries should be directed to :

Ed Watson
Texas-New Mexico Pipe Line Company
P O Box 60028
San Angelo, Texas 76906
Telephone: 915-947-9010
Fax: 915-947-2721

Existing Firewall



Tank 1434

Tank Water Draw

Discharge Manifold

Discharge area south of the tank. Water will be filtered through hay bales to remove solids and to reduce erosion.

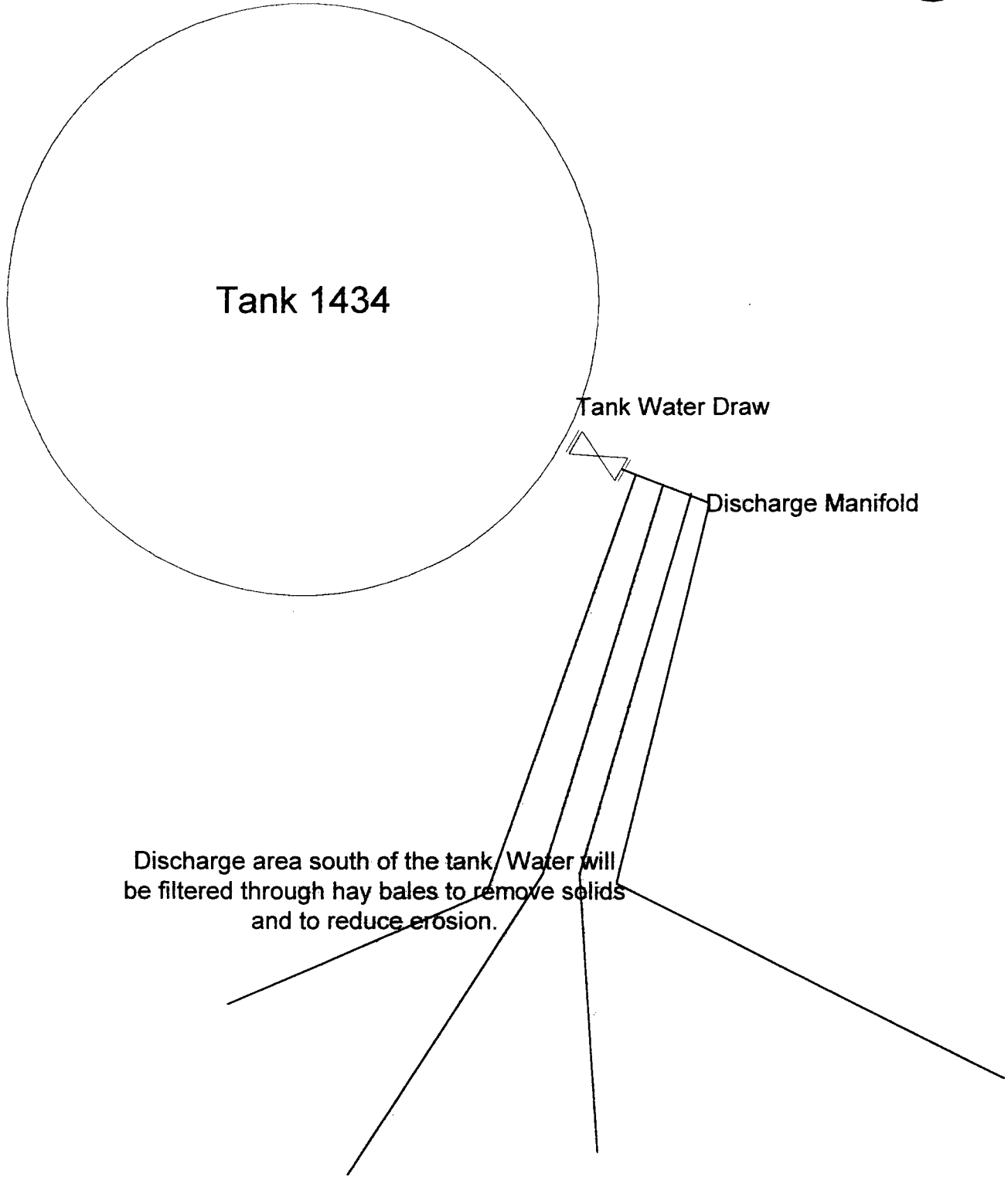

R-37-E

LAND OWNED BY

T-N.M. HOBBBS 13

PARTICIPANTS OF

BASIN 12

BASIN PIPE LINE SYSTEM

T.T.P.L.CO. FILE NO.	DATE	OWNER	ACRES
2522	3-18-58	BASIN P.L.SYS.	40.00

TOTAL 40.00

CODE	COMPANY	USE	ACRES	TOTAL ACRES
BLUE	BASIN	STATION SITE	0.87	
"	"	VACANT	9.62	
PURPLE	T-N.M.P.L.CO	TANK SITE	7.13	
"	T.N.M.R.R.	RAILROAD/R/W	1.34	
ORANGE	SHELL	TANK SITE	3.88	
TAN	TEXAS, ARCO, & CITIES SER.	TANK SITE	10.03	
YELLOW	TEX., CITIES SER.	TANK SITE	7.13	
GREEN	ARCO, & SHELL	TANK SITE	7.13	
			GRAND TOTAL	40.00

LAND LEASED BY

TEXAS-NEW MEXICO PIPE LINE CO.

T-N.M.P.L.CO. FILE NO.	DATE	OWNER	ACRES
100 (039703)	4-2-49	T-N.M.P.L.CO.	40.00

TOTAL 40.00

CODE	COMPANY	USE	ACRES	TOTAL ACRES
BLUE	BASIN	STATION SITE	1.02	
PURPLE	T-N.M.P.L.CO	STATION SITE	4.03	
"	"	TANK SITE	21.92	
"	"	VACANT	13.03	

GRAND TOTAL 40.00

T-NM & BASIN-JAL STAS. MANAGED BY T-N.M.P.L.Co's. HOBBS DISTRICT



Rev. 1-1-85 BASIN P.L.SYS.
Rev. 1-1-85 T-NMPLCO.

THE TEXAS PIPE LINE COMPANY
TEXAS-NEW MEXICO PIPE LINE CO.
ENGINEERING DIVISION HOUSTON, TEXAS

COMPOSITE MAP OF FACILITIES AT
JAL
LEA COUNTY, NEW MEXICO

SCALE: 1"=300'	DATE	DRAWING NO.
DR. BY: E.F.S.	12-12-58	S-1747
TR. BY: E.F.S.	12-12-58	
CR. BY:	12- -58	
REV. BY:		

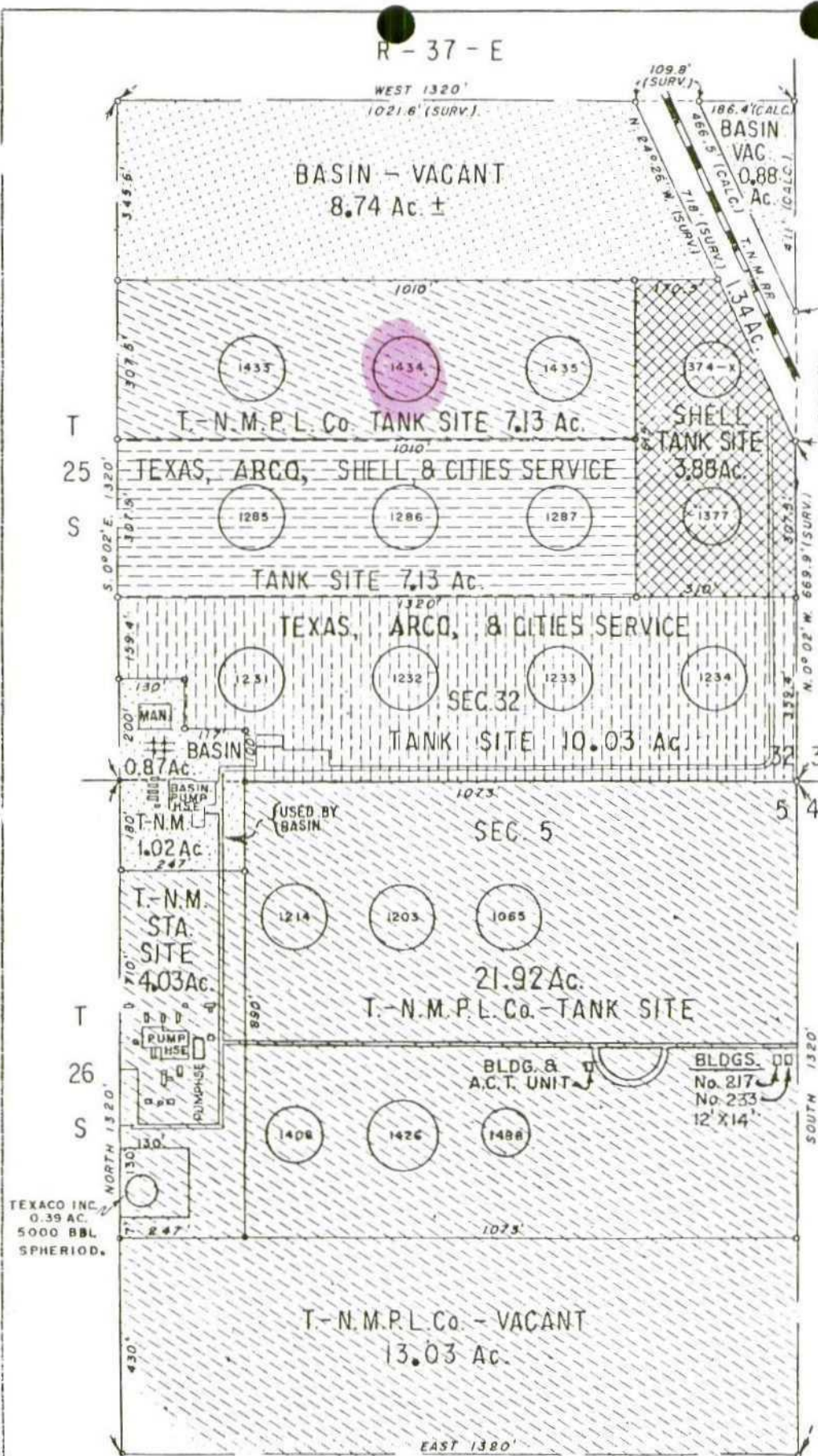

TEXACO INC.
0.39 AC.
5000 BBL
SPHERIOD.

Submit 3 Copies
to Appropriate
District Office

State of New Mexico
Energy, Minerals and Natural Resources Department

Form C-103
Revised 1-1-89

DISTRICT I
P.O. Box 1980, Hobbs, NM 88240

DISTRICT II
P.O. Drawer DD, Artesia, NM 88210

DISTRICT III
1000 Rio Brazos Rd., Aztec, NM 87410

OIL CONSERVATION DIVISION
310 Old Santa Fe Trail, Room 206
Santa Fe, New Mexico 87503

WELL API NO.

5. Indicate Type of Lease
STATE FEE

6. State Oil & Gas Lease No.

7. Lease Name or Unit Agreement Name

JAL Station

8. Well No.

9. Pool name or Wildcat

SUNDRY NOTICES AND REPORTS ON WELLS
(DO NOT USE THIS FORM FOR PROPOSALS TO DRILL OR TO DEEPEN OR PLUG BACK TO A
DIFFERENT RESERVOIR. USE "APPLICATION FOR PERMIT"
(FORM C-101) FOR SUCH PROPOSALS.)

1. Type of Well:
OIL WELL GAS WELL OTHER

2. Name of Operator
Texas-New Mexico Pipe Line Co.

3. Address of Operator
P.O. Box 60028 San Angelo, Tx. 76906

4. Well Location
Unit Letter _____ : _____ Feet From The _____ Line and _____ Feet From The _____ Line
Section 32 Township 25 S Range 37 E NMPM Lea County

10. Elevation (Show whether DF, RKB, RT, GR, etc.)

11. Check Appropriate Box to Indicate Nature of Notice, Report, or Other Data

NOTICE OF INTENTION TO:		SUBSEQUENT REPORT OF:	
PERFORM REMEDIAL WORK <input type="checkbox"/>	PLUG AND ABANDON <input type="checkbox"/>	REMEDIAL WORK <input type="checkbox"/>	ALTERING CASING <input type="checkbox"/>
TEMPORARILY ABANDON <input type="checkbox"/>	CHANGE PLANS <input type="checkbox"/>	COMMENCE DRILLING OPNS. <input type="checkbox"/>	PLUG AND ABANDONMENT <input type="checkbox"/>
PULL OR ALTER CASING <input type="checkbox"/>		CASING TEST AND CEMENT JOB <input type="checkbox"/>	
<u>OTHER: Discharge water</u> <input type="checkbox"/>		OTHER: _____ <input type="checkbox"/>	

12. Describe Proposed or Completed Operations (Clearly state all pertinent details, and give pertinent dates, including estimated date of starting any proposed work) SEE RULE 1103.
Ref. Attached Plan
TO Obtain general Discharge Permit

I hereby certify that the information above is true and complete to the best of my knowledge and belief.

SIGNATURE John A. Savoie TITLE Senior Tech DATE 8/8/96

TYPE OR PRINT NAME John A. Savoie TELEPHONE NO. 505-395-2705

(This space for State Use)

APPROVED BY _____ TITLE _____ DATE _____

CONDITIONS OF APPROVAL, IF ANY:

New Mexico Oil Conservation Division
Chris Eustice
2040 South Pacheco
Santa Fe, New Mexico 87505

Request for Water Discharge Permit

Date: 8-8-96

Location: SE¼ Sec.32, Range 37 East, Township 25 South.

Proposal: Texas New Mexico Pipe Line Company is conducting repairs to a 125 foot diameter 122,000 bbl. crude oil above ground storage tank at the Jal Tank Farm, two miles south of Jal, Lea County, New Mexico. The repairs will necessitate a hydrostatic test to the tank to assure the structural integrity of the tank and repairs. The tank was cleaned in March of 1996 and is gas free. A fiberglass lining will be installed on the tank floor and eighteen inches up the shell and the floating roof will be coated around the rim plate. The underside of the roof will be cleaned of all scale. Texas New Mexico Pipe Line Company will sample the test water before injection into the tank and after the test to document water quality. Before discharge of the water the baseline analysis will be compared to the analysis of the water in the tank. This will be compared to the groundwater analysis on file at the Jal Tank Farm to ensure the quality of the test water exceeds the existing groundwater. The 4,326,000 gallons of test water will be discharged at a rate of 300 to 500 gallons per minute from the 4 inch tank water draw (*see attached drawing*). Up to four discharge lines will be laid south of the tank and the water will be filtered through hay bales to remove solids and reduce erosion. The water will be contained within the existing firewalls and will remain on Texas New Mexico Pipe Line property. The water will be allowed to evaporate and percolate into the ground.

Medium: Fresh water

Source: City of Jal lake.

Amount: 103,000 bbls. (4,326,000 gals.)

Water Analysis Test: TCLP

Questions and inquiries should be directed to :

Ed Watson
Texas-New Mexico Pipe Line Company
P O Box 60028
San Angelo, Texas 76906
Telephone: 915-947-9010
Fax: 915-947-2721

Existing Firewall



Tank 1434

Tank Water Draw

Discharge Manifold

Discharge area south of the tank. Water will be filtered through hay bales to remove solids and to reduce erosion.

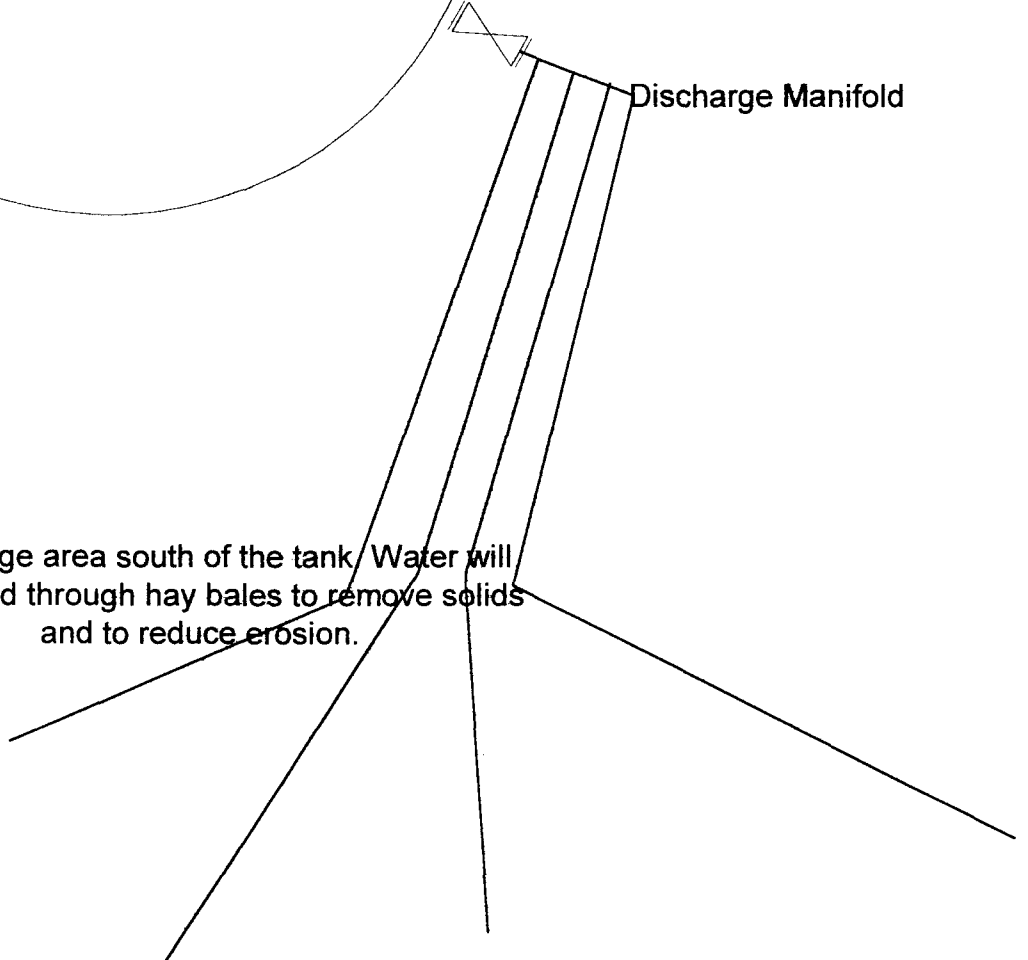

R-37-E

LAND OWNED BY
PARTICIPANTS OF

T-NM
HOBBS
BASIN
13
12

BASIN PIPE LINE SYSTEM

T.T.P.L.CO. FILE NO.	DATE	OWNER	ACRES
2522	3-18-58	BASIN P.L.SYS.	40.00
TOTAL			40.00

CODE	COMPANY	USE	ACRES	TOTAL ACRES
BLUE	BASIN	STATION SITE	0.87	
"	"	VACANT	9.62	
PURPLE	T-N.M.P.L.CO	TANK SITE	7.13	
"	T.N.M.RR.	RAILROAD/RW	1.34	
ORANGE	SHELL	TANK SITE	3.88	
TAN	TEXAS, ARCO,	CITIES SER.	10.03	
YELLOW	TEX.,CIT.SER,			
DCBRE	ARCO, & SHELL	TANK SITE	7.13	
GRAND TOTAL			40.00	

LAND LEASED BY

TEXAS-NEW MEXICO PIPE LINE CO.

T-NMPL.CO. FILE NO.	DATE	OWNER	ACRES
100 (039703)	4-2-49	T-NM.P.L.CO.	40.00
TOTAL			40.00

CODE	COMPANY	USE	ACRES	TOTAL ACRES
BLUE	BASIN	STATION SITE	1.02	
PURPLE	T-N.M.P.L.CO	STATION SITE	4.03	
"	"	TANK SITE	21.92	
"	"	VACANT	13.03	
GRAND TOTAL			40.00	

T-NM &
BASIN-JAL STAS.
MANAGED BY
T-N.M.P.L.Co's.
HOBBS DISTRICT



Rev. 1-1-85 BASIN P.L.SYS.
Rev. 1-1-85 T-NMPLCO.

THE TEXAS PIPE LINE COMPANY
TEXAS-NEW MEXICO PIPE LINE CO.
ENGINEERING-DIVISION HOUSTON, TEXAS

COMPOSITE MAP OF FACILITIES AT
JAL
LEA COUNTY, NEW MEXICO

SCALE	DATE	DRAWING NO.
1" = 300'	12-12-58	S-1747
DR. BY: E.F.S.	12-12-58	
TR. BY: E.F.S.	12-12-58	
CK. BY:	12- -58	
REV. BY:		

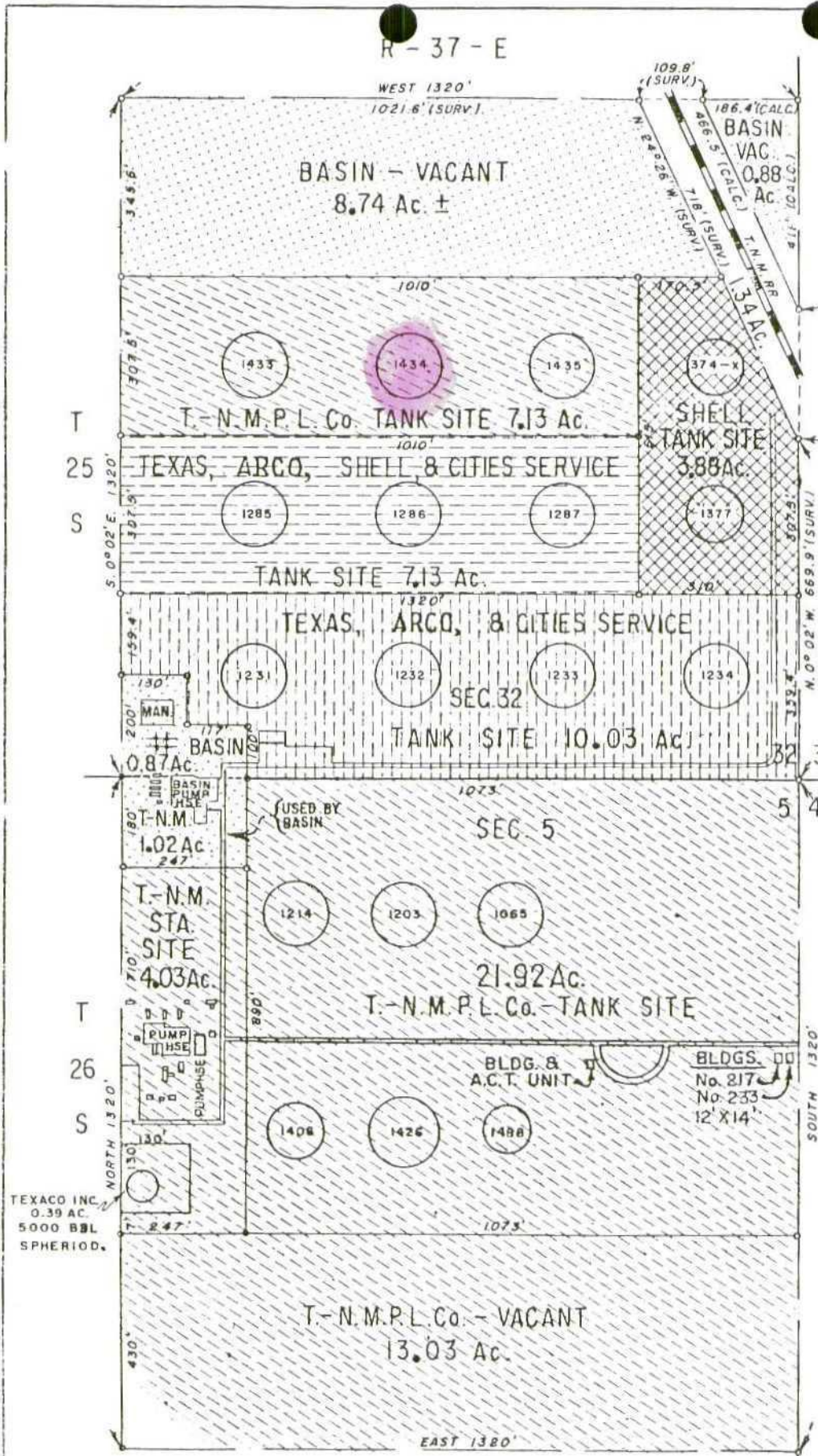

TEXACO INC.
0.39 AC.
5000 BBL
SPHERIOD.

DISTRICT I
P.O. Box 1980, Hobbs, NM 88240

DISTRICT II
P.O. Drawer DD, Artesia, NM 88210

DISTRICT III
1000 Rio Brazos Rd., Aztec, NM 87410

OIL CONSERVATION DIVISION
310 Old Santa Fe Trail, Room 206
Santa Fe, New Mexico 87503

WELL API NO.

5. Indicate Type of Lease
STATE FEE

6. State Oil & Gas Lease No.

7. Lease Name or Unit Agreement Name

JAL Station

8. Well No.

9. Pool name or Wildcat

SUNDRY NOTICES AND REPORTS ON WELLS
(DO NOT USE THIS FORM FOR PROPOSALS TO DRILL OR TO DEEPEN OR PLUG BACK TO A
DIFFERENT RESERVOIR. USE "APPLICATION FOR PERMIT"
(FORM C-101) FOR SUCH PROPOSALS.)

1. Type of Well:
OIL WELL GAS WELL OTHER
2. Name of Operator
Texas-New Mexico Pipe Line Co.
3. Address of Operator
P.O. Box 60028 San Angelo, Tx. 76906

4. Well Location
Unit Letter _____ : _____ Feet From The _____ Line and _____ Feet From The _____ Line
Section 32 Township 25 E Range 37 E NMPM Lea County

10. Elevation (Show whether DF, RKB, RT, GR, etc.)

11. Check Appropriate Box to Indicate Nature of Notice, Report, or Other Data

NOTICE OF INTENTION TO:

PERFORM REMEDIAL WORK PLUG AND ABANDON
TEMPORARILY ABANDON CHANGE PLANS
PULL OR ALTER CASING
OTHER: Discharge water

SUBSEQUENT REPORT OF:

REMEDIAL WORK ALTERING CASING
COMMENCE DRILLING OPNS. PLUG AND ABANDONMENT
CASING TEST AND CEMENT JOB
OTHER: _____

12. Describe Proposed or Completed Operations (Clearly state all pertinent details, and give pertinent dates, including estimated date of starting any proposed work) SEE RULE 1103.

Ref. Attached Plan
TO Obtain general Discharge Permit

I hereby certify that the information above is true and complete to the best of my knowledge and belief.

SIGNATURE John A. Savoie TITLE Senior Tech DATE 8/8/96
TYPE OR PRINT NAME John A. Savoie TELEPHONE NO. 505-395-2705

(This space for State Use)

APPROVED BY _____ TITLE _____ DATE _____

CONDITIONS OF APPROVAL, IF ANY:

New Mexico Oil Conservation Division
Chris Eustice
2040 South Pacheco
Santa Fe, New Mexico 87505

Request for Water Discharge Permit

Date: 8-8-96

Location: SE¼ Sec.32, Range 37 East, Township 25 South.

Proposal: Texas New Mexico Pipe Line Company is conducting repairs to a 125 foot diameter 122,000 bbl. crude oil above ground storage tank at the Jal Tank Farm, two miles south of Jal, Lea County, New Mexico. The repairs will necessitate a hydrostatic test to the tank to assure the structural integrity of the tank and repairs. The tank was cleaned in March of 1996 and is gas free. A fiberglass lining will be installed on the tank floor and eighteen inches up the shell and the floating roof will be coated around the rim plate. The underside of the roof will be cleaned of all scale. Texas New Mexico Pipe Line Company will sample the test water before injection into the tank and after the test to document water quality. Before discharge of the water the baseline analysis will be compared to the analysis of the water in the tank. This will be compared to the groundwater analysis on file at the Jal Tank Farm to ensure the quality of the test water exceeds the existing groundwater. The 4,326,000 gallons of test water will be discharged at a rate of 300 to 500 gallons per minute from the 4 inch tank water draw (*see attached drawing*). Up to four discharge lines will be laid south of the tank and the water will be filtered through hay bales to remove solids and reduce erosion. The water will be contained within the existing firewalls and will remain on Texas New Mexico Pipe Line property. The water will be allowed to evaporate and percolate into the ground.

Medium: Fresh water

Source: City of Jal lake.

Amount: 103,000 bbls. (4,326,000 gals.)

Water Analysis Test: TCLP

Questions and inquiries should be directed to :

Ed Watson
Texas-New Mexico Pipe Line Company
P O Box 60028
San Angelo, Texas 76906
Telephone: 915-947-9010
Fax: 915-947-2721

Existing Firewall



Tank 1434

Tank Water Draw

Discharge Manifold

Discharge area south of the tank. Water will be filtered through hay bales to remove solids and to reduce erosion.

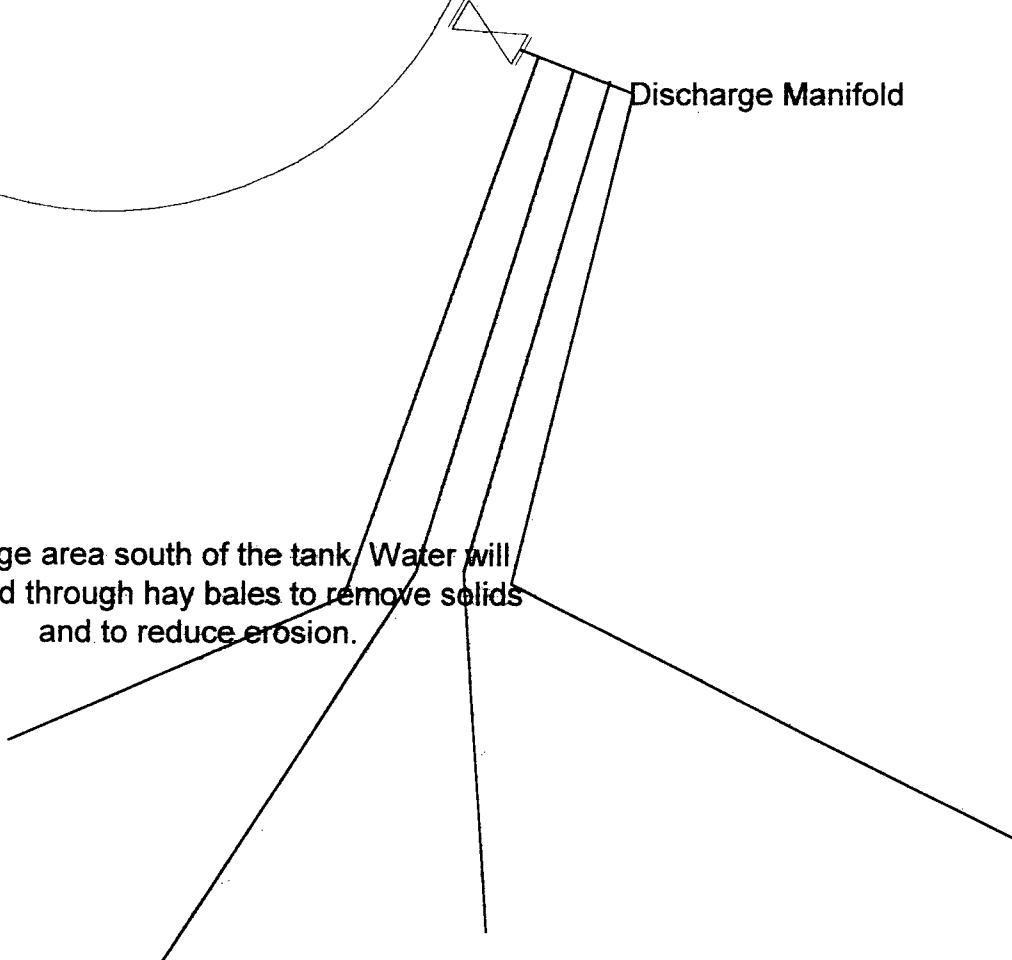

R-37-E

LAND OWNED BY

T-NM
HOBBS

13

PARTICIPANTS OF

BASIN

12

BASIN PIPE LINE SYSTEM

T.T.P.L.CO. FILE NO.	DATE	OWNER	ACRES
2522	3-18-58	BASIN P.L.SYS.	40.00
TOTAL			40.00

CODE	COMPANY	USE	ACRES	TOTAL ACRES
BLUE	BASIN	STATION SITE	0.87	
"	"	VACANT	9.62	
PURPLE	T-N.M.P.L.CO.	TANK SITE	7.13	
"	T.N.M.RR.	RAILROAD/R/W	1.34	
ORANGE	SHELL	TANK SITE	3.88	
TAN	TEXAS, ARCO, & CITIES SER.	TANK SITE	10.03	
YELLOW	TEX., CIT. SER.			
OCBRE	ARCO, & SHELL	TANK SITE	7.13	
GRAND TOTAL			40.00	

LAND LEASED BY

TEXAS-NEW MEXICO PIPE LINE CO.

T-N.M.P.L.CO. FILE NO.	DATE	OWNER	ACRES
100 (039703)	4-2-49	T-N.M.P.L.CO.	40.00
TOTAL			40.00

CODE	COMPANY	USE	ACRES	TOTAL ACRES
BLUE	BASIN	STATION SITE	1.02	
PURPLE	T-N.M.P.L.CO.	STATION SITE	4.03	
"	"	TANK SITE	21.92	
"	"	VACANT	13.03	
GRAND TOTAL			40.00	

T-NM &
BASIN-JAL STAS.
MANAGED BY
T-N.M.P.L.Co's.
HOBBS DISTRICT

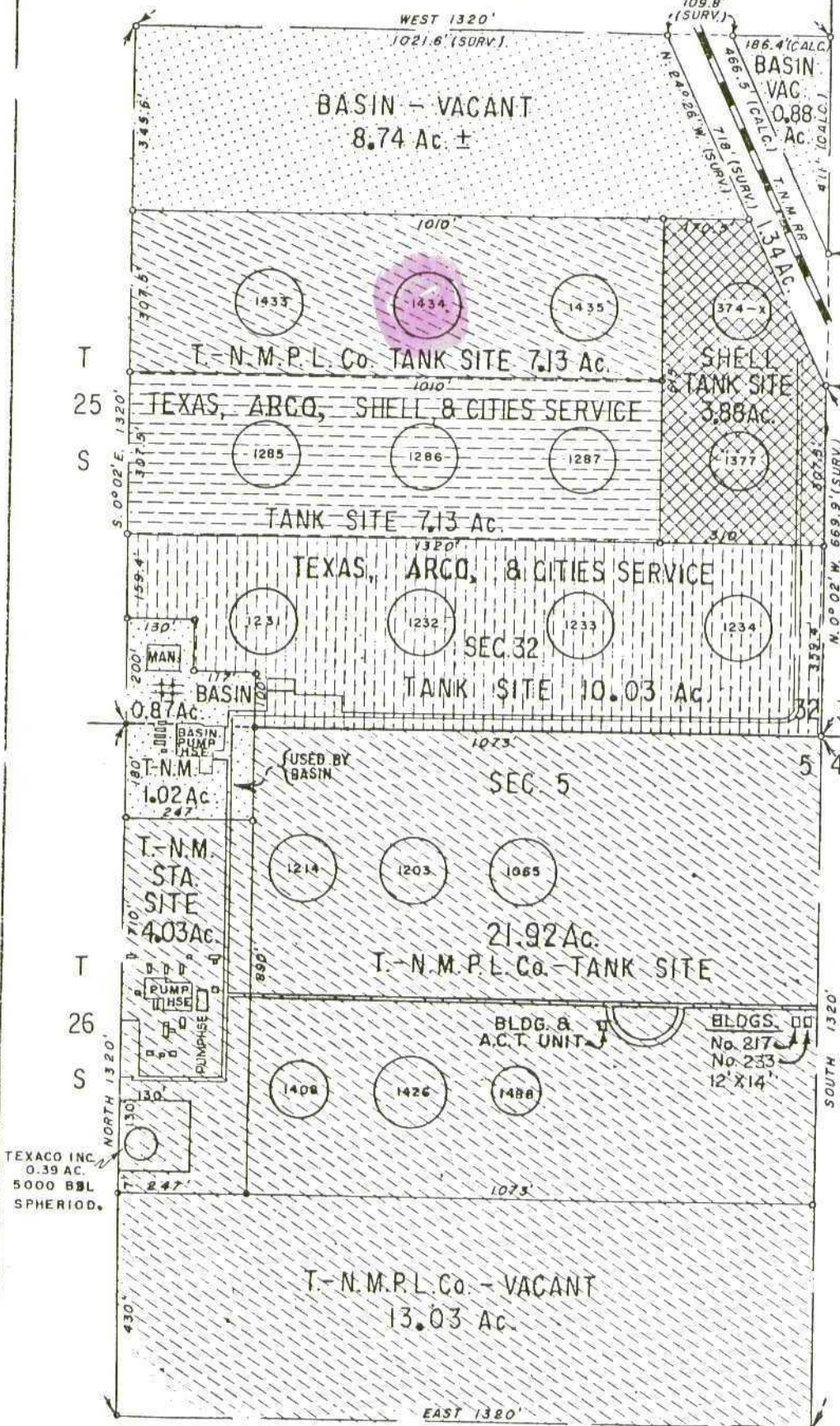

Rev. 1-1-85 BASIN P.L.SYS.
Rev. 1-1-85 T-NMPLCO.

THE TEXAS PIPE LINE COMPANY
TEXAS-NEW MEXICO PIPE LINE CO.
ENGINEERING DIVISION HOUSTON, TEXAS

COMPOSITE MAP OF FACILITIES AT
JAL
LEA COUNTY, NEW MEXICO

SCALE: 1" = 300'	DATE	DRAWING NO.
DR. BY: E.F.S.	12-12-58	S-1747
TR. BY: E.F.S.	12-12-58	
CK. BY:	12- -58	
REV. BY:		