

1R - 142

**GENERAL
CORRESPONDENCE**

YEAR(S):

1994

Submit 3 Copies
to Appropriate
District Office.

State of New Mexico
Energy, Minerals and Natural Resources Department

Form C-103
Revised 1-1-89

DISTRICT I
P.O. Box 1980, Hobbs, NM 88240

DISTRICT II
P.O. Drawer DD, Artesia, NM 88210

DISTRICT III
1000 Rio Brazos Rd., Aztec, NM 87410

OIL CONSERVATION DIVISION

P.O. Box 2088
Santa Fe, New Mexico 87504-2088

WELL API NO.
30-041-20449

5. Indicate Type of Lease
STATE ☐ FEE ☒

6. State Oil & Gas Lease No.

SUNDRY NOTICES AND REPORTS ON WELLS
(DO NOT USE THIS FORM FOR PROPOSALS TO DRILL OR TO DEEPEN OR PLUG BACK TO A
DIFFERENT RESERVOIR. USE "APPLICATION FOR PERMIT"
(FORM C-101) FOR SUCH PROPOSALS.)

1. Type of Well:
OIL WELL ☒ GAS WELL ☐ OTHER ☐

2. Name of Operator
EP Operating Limited Partnership

3. Address of Operator
6 Desta Drive, Suite 5250, Midland, TX 79705-5510

4. Well Location
Unit Letter K : 1980 Feet From The South Line and 1980 Feet From The West Line
Section 31 Township 5S Range 33E NMPM Roosevelt County

10. Elevation (Show whether DF, RKB, RT, GR, etc.)
4413.8' GR

11. Check Appropriate Box to Indicate Nature of Notice, Report, or Other Data

NOTICE OF INTENTION TO:		SUBSEQUENT REPORT OF:	
PERFORM REMEDIAL WORK <input type="checkbox"/>	PLUG AND ABANDON <input type="checkbox"/>	REMEDIAL WORK <input type="checkbox"/>	ALTERING CASING <input type="checkbox"/>
TEMPORARILY ABANDON <input type="checkbox"/>	CHANGE PLANS <input type="checkbox"/>	COMMENCE DRILLING OPNS. <input type="checkbox"/>	PLUG AND ABANDONMENT <input type="checkbox"/>
PULL OR ALTER CASING <input type="checkbox"/>		CASING TEST AND CEMENT JOB <input type="checkbox"/>	
OTHER: <u>Excavate & Bio-Remediate Pit</u> <input checked="" type="checkbox"/>		OTHER: <u></u> <input type="checkbox"/>	

12. Describe Proposed or Completed Operations (Clearly state all pertinent details, and give pertinent dates, including estimated date of starting any proposed work) SEE RULE 1103.

We propose to dig oil contaminated soil from pit down to uncontaminated soil. The contaminated soil will be spread out and bio-remediated on site. The pit will then be filled w/fresh dirt & closed following OCD guidelines. On 7/13/94, by verbal approval of Wayne Price, clean up operations commenced in an effort to determine how deep contamination is. Dirt was removed from the pit to a depth of 5'-7' where extremely hard caliche was encountered. The dirt removed was spread out on site, fenced off & a berm build around it to prevent run off. A hole was dug through caliche in the North end of pit to a depth of approximately 11' where soil samples were taken of what appeared to be contaminated dirt. These samples have been sent in and we are awaiting results of analysis. If analysis results are good, a bull dozer will be required to remove remaining contamination from pit. It will then be spread & bio-remediation should begin approximately 7/20/94. Ground water in this area is found at a depth of approximately 110' according to the land owner. The nearest fresh water is approximately .6 miles from the pit and the next closest is approximately 1.1 miles. (See map)

I hereby certify that the information above is true and complete to the best of my knowledge and belief.

SIGNATURE S. D. Reed TITLE Production Superintendent DATE 07/15/94

TYPE OR PRINT NAME S. D. Reed (915) 682-9756 TELEPHONE NO.

(This space for State Use)

ORIGINAL SIGNED BY JERRY SEXTON
DISTRICT I SUPERVISOR

JUL 21 1994

APPROVED BY TITLE DATE

CONDITIONS OF APPROVAL, IF ANY:

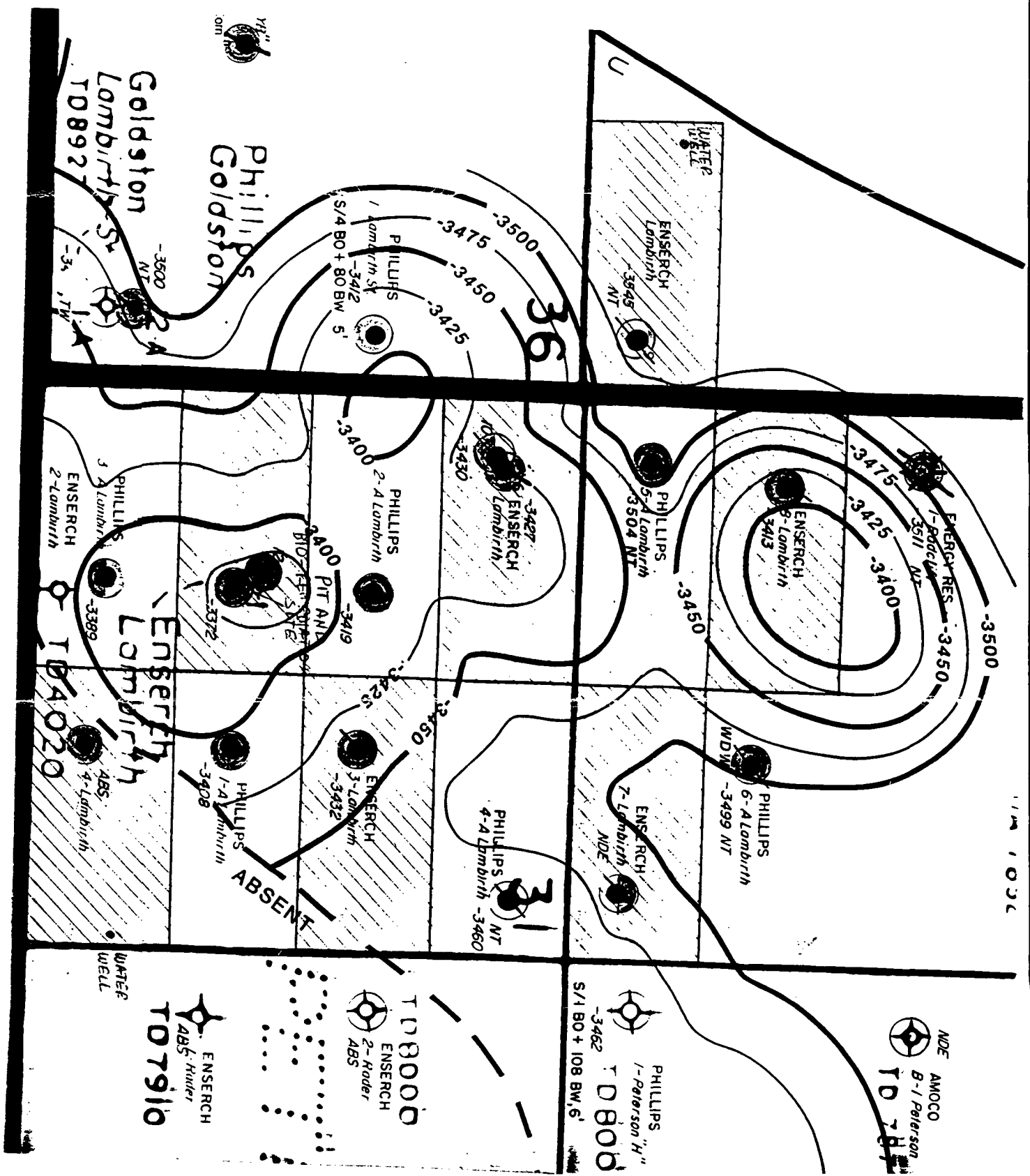

NDE
AMOCO
B-1 Peterson
TD 7800

PHILLIPS
1-Peterson "H"
-3462
TD 8000
S/1 BO + 108 BW, 6'

TD 8000
ENSERCH
2-Roder
ABS

ENSERCH
ABS
Roder
TD 7910

WATER
WELL