

2R - 23

**GENERAL
CORRESPONDENCE**

YEAR(S):

2000 - 1999



**NEW MEXICO ENERGY, MINERALS
& NATURAL RESOURCES DEPARTMENT**

OIL CONSERVATION DIVISION
DISTRICT II ARTESIA
811 S. FIRST ST. ARTESIA, NM 88210
(505) 748-1283
FAX (505) 748-8720

Jennifer A. Salisbury
CABINET SECRETARY

March 9, 2000

CERTIFIED MAIL

RETURN RECEIPT NO. 7099 3220 0005 0938 7554

Mr. David Bays
El Paso Energy Corporation
614 Reilly Ave.
Farmington, New Mexico 87401

**RE: MARTIN TANK BATTERY
CARLSBAD, NEW MEXICO**

Dear Mr. Bays:

The New Mexico Oil Conservation Division (OCD) has reviewed El Paso Energy Corporation's (EPEC) February 11, 2000 correspondence. This document contains the results of EPEC's investigation of contamination related to EPEC's pipeline at the Martin Tank Battery located in Unit F, Section 20, Township 22 South, Range 27 East, NMPM, Eddy County, New Mexico.

Based upon the information contained in the above referenced document the OCD does not require that EPEC perform any additional work at the site at this time. Please be aware that if future site investigations indicate that EPEC's pipeline contributed to contamination at the site the OCD will require that EPEC conduct additional investigation and remediation actions for contamination related to their activities.

If you have any questions, please call me at (505) 748-1283.

Sincerely,

Mike Stubblefield

Mike Stubblefield
Field Rep 2

xc: Roger Anderson, OCD Environmental Bureau Chief

IN COMING!

DATE: 2/17/2000

ATTENTION: <u>Roger Anderson 827-8177</u>
FROM: <u>Mike Stubblefield</u>
NUMBER OF PAGES INCLUDING COVER SHEET: <u>5</u>

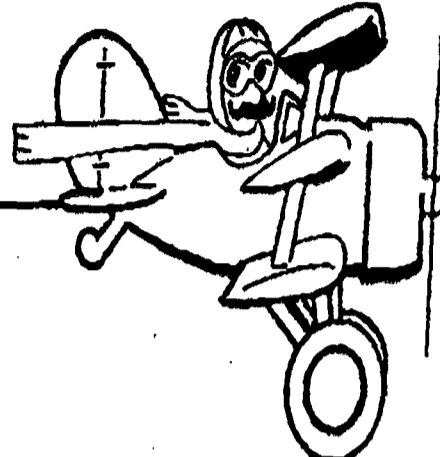

OIL CONSERVATION DIVISION
DISTRICT II
ARTESIA, NM 88210

IF YOU HAVE ANY PROBLEMS WITH THIS TRANSMISSION OR IF YOU DO NOT
RECEIVE ALL PAGES, PLEASE CALL 505-748-1283.
FAX NUMBER: (505) 748-9720

HAVE A GREAT DAY!

**NEW MEXICO ENERGY, MINERALS
& NATURAL RESOURCES DEPARTMENT**

OIL CONSERVATION DIVISION
DISTRICT II ARTESIA
811 S. FIRST ST. ARTESIA, NM 88210
(505) 748-1283
FAX (505) 748-9720

Jennifer A. Salisbury
CABINET SECRETARY

FEBRUARY 18, 2000

EL PASO ENERGY FIELD SERVICES
614 REILLY AVE.
FARMINGTON, N.M. 87401

RE: F-20-22-27 MARTIN P&A LOCATION

DEAR MR. BAYS,

THANK YOU FOR FURNISHING ME WITH YOUR REPORT GENERATED BY
ARCADIS GERAGHTY & MILLER.
I DO NOT BELIEVE THIS REPORT HAS COMPLETED MY ORIGINAL VERBAL
REQUEST MADE TO YOU AND COURTNEY RAGSDALE.
PLEASE DEFINE THE LATERAL AND VERTICAL EXTENT OF CONTAMINATION
ON THE SPILL ASSOCIATED WITH YOUR PIPELINE REMOVAL AREA.
THE ANALYTICALS RAN BY CARDINAL LABS AND RECEIVED FROM COURTNEY RAGSDALE
SHOWED GRO ON THE SIDE CORE SAMPLES TO BE 5680 AND THE DRO TO BE 5150.
THESE TPH LEVELS ARE ABOVE NMOCD CLEANUP GUIDELINES.
PLEASE TURN IN A C-141 INITIAL REPORT WITH SITE ASSESSMENT AND REMEDIATION
PLANS TO CORRECT THE SPILL CONTAMINATION ON THE PIPELINE REMOVAL AREA.
PLEASE TURN IN THE REQUESTED INITIAL C-141 AND START ON THE REMEDIATION TO
CORRECT THE SPILL AS REQUESTED NO LATER THAN 30 DAYS FROM THE DATE OF THIS
LETTER.

SINCERELY,

MIKE STUBBLEFIELD

FIELD REP. 2

N.M.O.C.D.

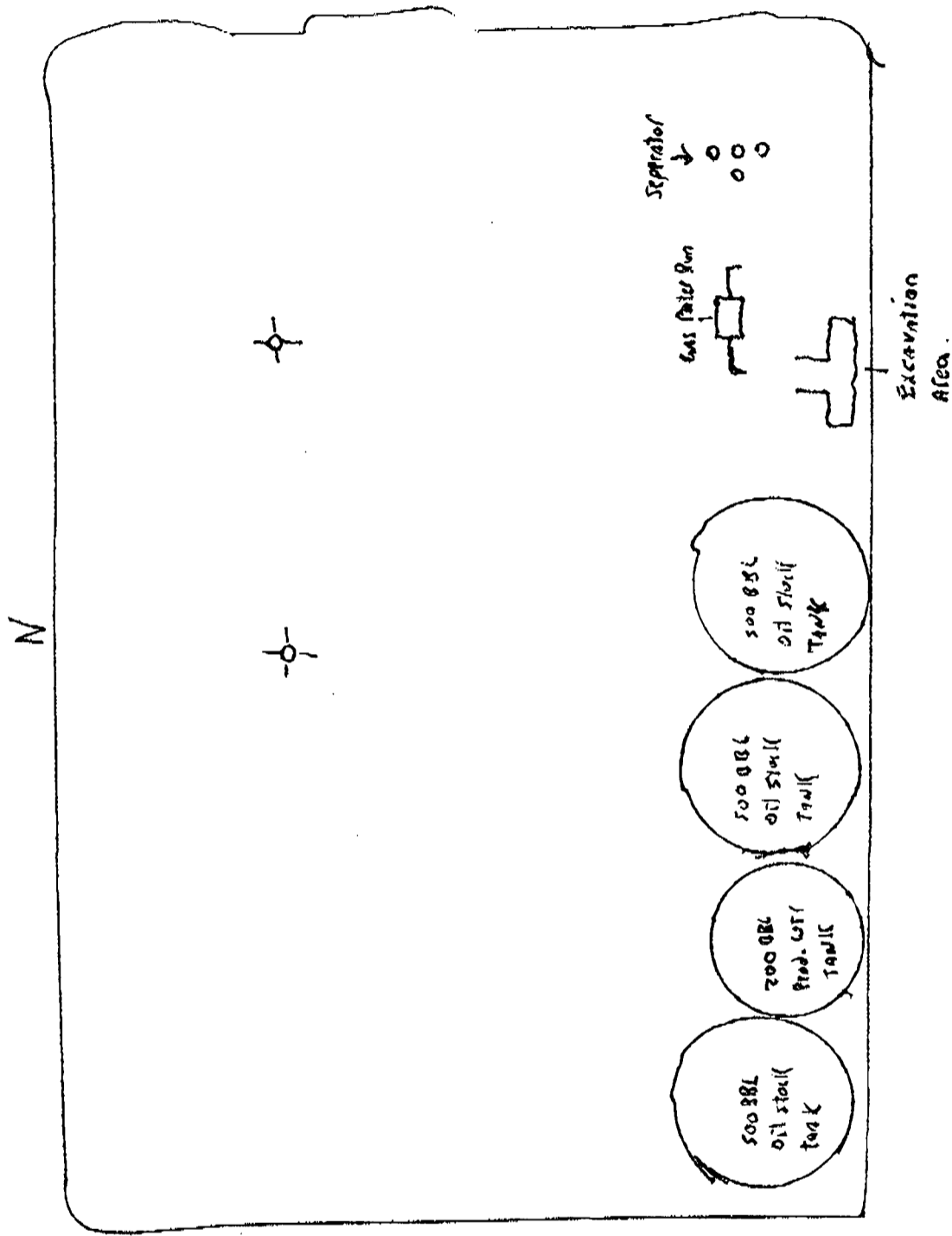

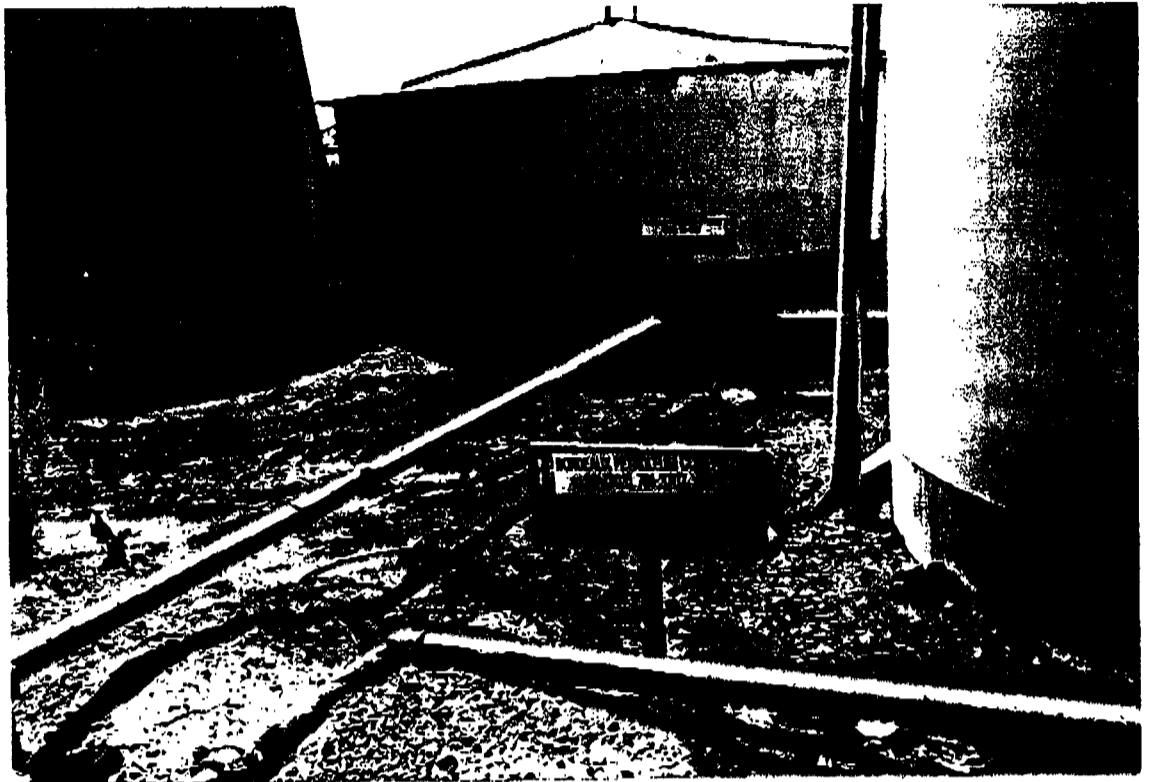

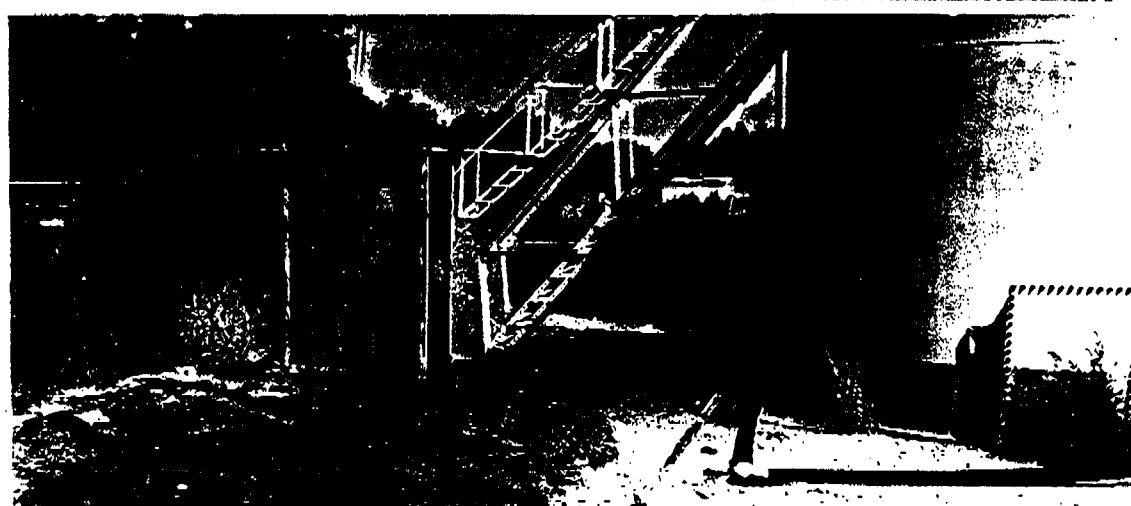

ARCADIS GERAGHTY & MILLER



ARCADIS Geraghty & Miller, Inc.

TELEFAX

To:
Mike Stubblefield- NMOCD

Copies:
Copies

ENVIRONMENTAL

Fax:
505 748-9720

Date:
19 January 2000

From:
Sharon Hall

Total pages:
2

Extension:
915 699-1381 ex 32

Our ref.:
625001 Task 1

Subject:
El Paso Carlsbad Borehole Locations

If you do not receive all pages, please call to let us know as soon as possible.

Attached is the site map you requested. Please call me if you have any questions. I apologize for not getting this to you yesterday. I was in the field longer than expected.

THIS MESSAGE IS INTENDED ONLY FOR THE USE OF THE INDIVIDUAL OR ENTITY TO WHICH IT IS ADDRESSED AND MAY CONTAIN INFORMATION THAT IS PRIVILEGED, CONFIDENTIAL, AND EXEMPT FROM DISCLOSURE UNDER APPLICABLE LAW. If the reader of this message is not the intended recipient, or the employee or agent responsible for delivering the message to the intended recipient, you are hereby notified that any dissemination, distribution, or copying of this communication is strictly prohibited. If you have received this communication in error, please notify us immediately by telephone and return the original message to us at the above address via the U.S. postal service.

El Paso Field Service McNamee

MTD00625.0001

1-10-2000

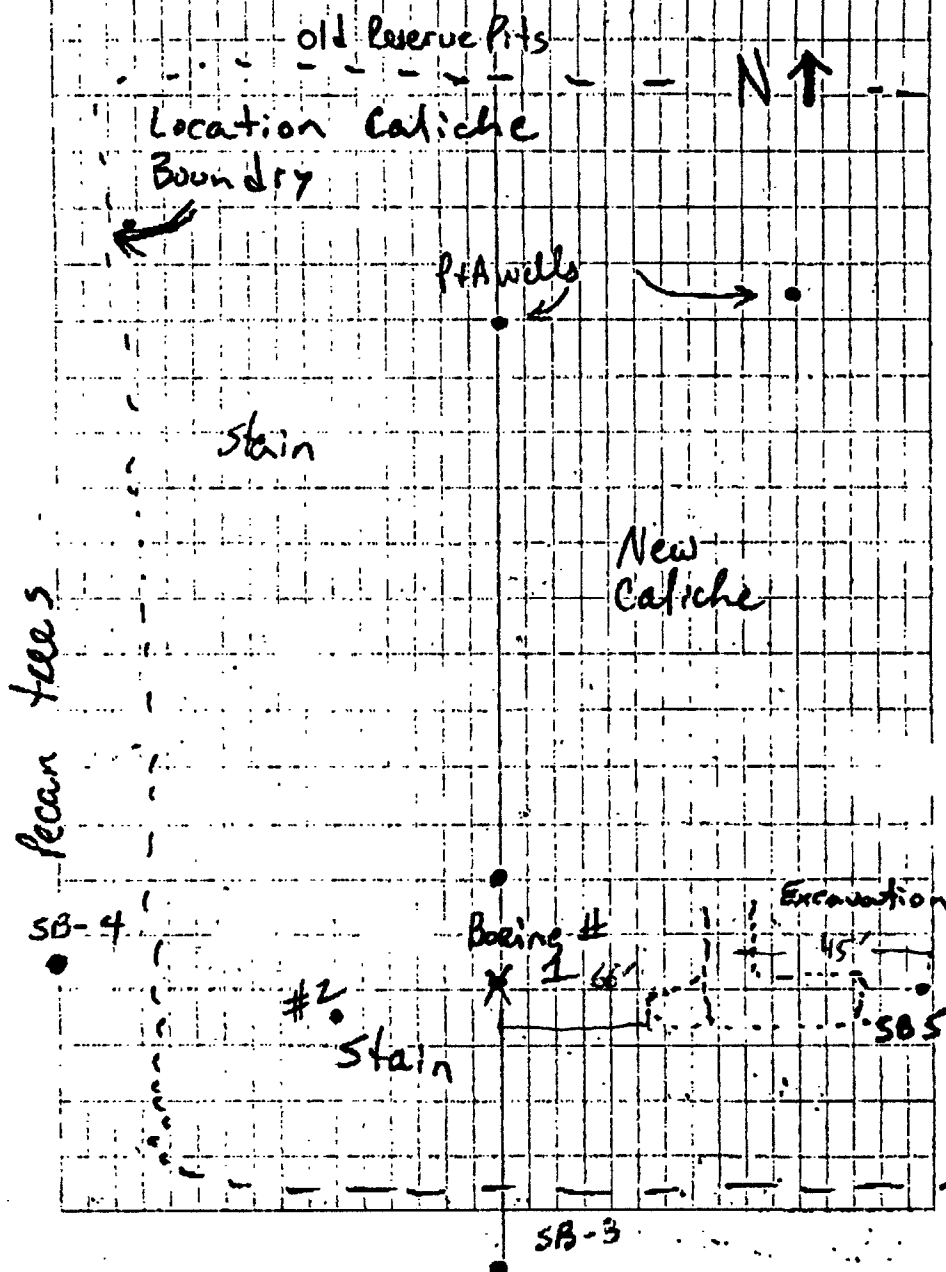
Site MAP



P.O. BOX 1508
3008 East Greene Street
Carlsbad, New Mexico 88220

FAX COVER SHEET

DATE: 12-14-99

TIME:

TO: Mike Schubbe/field

PHONE:

FAX: 748-9720

FROM: Courtney Ragsdale

PHONE: 885-7217

FAX: 885-1296

RE:

CC:

NUMBER OF SHEETS plus COVER: 1

MESSAGE: M: Test results



PHONE (915) 673-7001 • 2111 BEECHWOOD • ABILENE, TX 79603

PHONE (505) 393-2326 • 101 E. MARLAND • HOBBS, NM 88240

ANALYTICAL RESULTS FOR
EL PASO FIELD SERVICES
ATTN: COURTNEY RAGSDALE
P.O. BOX 1508
CARLSBAD, NM 88220
FAX TO: (505) 885-1296

Receiving Date: 12/07/99
Reporting Date: 12/08/99
Project Number: NOT GIVEN
Project Name: NOT GIVEN
Project Location: BELCO MARTIN

Sampling Date: 12/07/99
Sample Type: SOIL
Sample Condition: COOL & INTACT
Sample Received By: AH
Analyzed By: BC

LAB NUMBER	SAMPLE ID	GRO (C ₆ -C ₁₀) (mg/Kg)	DRO (C ₁₀ -C ₂₈) (mg/Kg)	BENZENE (mg/Kg)	TOLUENE (mg/Kg)	ETHYL BENZENE (mg/Kg)	TOTAL XYLENES (mg/Kg)
------------	-----------	--	---	--------------------	--------------------	-----------------------------	-----------------------------

ANALYSIS DATE:	12/07/99	12/07/99	12/08/99	12/08/99	12/08/99	12/08/99
H4496-1 BOTTOM	2100	3980	0.104	<0.010	2.43	3.30
H4496-2 SIDE	5680	5250	2.10	<0.010	3.92	8.97
Quality Control	854	1018	0.087	0.094	0.094	0.290
True Value QC	1000	1000	0.100	0.100	0.100	0.300
% Recovery	85.4	102	86.9	94.4	94.2	96.6
Relative Percent Difference	6.6	5.4	1.3	6.2	<0.1	0.8

METHODS: TPH(GRO & DRO) - EPA SW-846 8015 M; BTEX/MTBE-EPA SW-846 8260

Burgess J.A. Cooke
Burgess J.A. Cooke, PH. D.

12/8/99
Date

H4496.XLS

PLEASE NOTE: Liability and Damages. Cardinal's liability and client's exclusive remedy for any claim arising, whether based in contract or tort, shall be limited to the amount paid by client for analysis. All claims, including those for negligence and any other cause whatsoever shall be deemed waived unless made in writing and received by Cardinal within thirty (30) days after completion of the applicable service. In no event shall Cardinal be liable for incidental or consequential damages, including, without limitation, business interruptions, loss of use, or loss of profits incurred by client, its subsidiaries, affiliates or successors arising out of or related to the performance of services hereunder by Cardinal, regardless of whether such claim is based upon any of the above-stated reasons or otherwise.

12/14/99

CALLED CORTNEY RAGSDALE DISCUSSED LAB ANALYSIS.

I INSTRUCTED CORTNEY /EL PASO NATURAL GAS TO FIND THE VERTICAL AND HORIZONTAL OF THE SPILL ON THE MARTIN BATTERY. TO BEGIN NO LATER THAN THE END OF THE WEEK TO START.
REQUESTED REMEDIATION PLAN SENT TO OCD ON C-141.

1/13/2000

* David Bays w/ EL PASO Nat. Gas Co. called

and he stated Arcadis Gerathya Miller drilled 6 boreholes from 7'-15' deep.