

3R - 175

## REPORTS

DATE:

July 1996

August 20, 1996

Mr. Bill Olson  
New Mexico Oil Conservation Division  
2040 South Pacheco Street  
Santa Fe, New Mexico 87505

**RECEIVED**

AUG 20 1996

Environmental Bureau  
Oil Conservation Division

**RE: Production Pit Closure Submittal**

Dear Mr. Olson:

Enclosed herein are data packages for work completed at El Paso Field Services (EPFS) production pit locations where shallow groundwater was encountered during closure operations. The data included within indicate that these sites merit closure per the New Mexico Oil Conservation Division's (NMOCD) Vulnerable Area Orders and EPFS's closure plan submitted to the NMOCD. In front of each data package is a site specific checklist that indicates the work completed at each location. Each checklist is followed by a short summary of the activities and results of data collected to support closure.

Sincerely,

**El Paso Field Services**

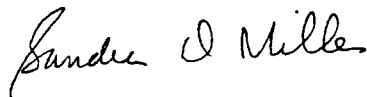

Sandra Miller  
Senior Environmental Manager

j:\16297\sm

**SAN JUAN BASIN PIT CLOSURES**  
**San Juan Basin, New Mexico**

**Pit Closure Report**

**July 1996**

**Prepared For**

**El Paso Field Services**  
**Farmington, New Mexico**

**Project 16297**

**PHILIP**  
**ENVIRONMENTAL**

OK

## Closure Checklist

### Meter Code

70327

Summary  
Site Map  
Site Assessment Sheet

☒  
☒  
☒

### Phase I Excavation

yes

closure form  
soil analytical results  
soil chain-of-custody  
groundwater analytical results  
groundwater chain-of-custody  
bills of lading

☒  
☒  
☒  
☐  
☐  
☒

### Phase II Soil Boring

yes

boring log  
soil analytical results  
soil chain-of-custody  
well installation form  
development form  
groundwater analytical  
groundwater chain-of-custody

☒  
☐  
☐  
☐  
☐  
☐  
☐

### Phase III Excavation

yes

closure form  
soil analytical results  
soil chain-of-custody  
groundwater analytical  
groundwater chain of-custody  
bills of lading

☒  
☒  
☒  
☒  
☒  
☒  
☒

### Recon performed

No

groundwater analytical  
soil-gas analytical

☐  
☐

If item boxes are not checked they are not applicable

# **PHILIP**

## **ENVIRONMENTAL**

Environmental Services Group  
Southern Region

### **Gartner LS # 7** **Meter Code 70327**

Pit was excavated to 12 feet beneath ground surface. Headspace soil readings from excavation bottom were 202 parts per million. Soil analytical were as follows; benzene - < 1.2 mg/kg, total BTEX - 73 mg/kg, TPH - 1,480 mg/kg.

One soil boring was completed and no monitoring well installed. No soil or groundwater samples were collected. Groundwater was encountered at 20 feet.

Pit was re-excavated to 19 feet beneath ground surface. A headspace soil reading was as follows: pit bottom composite- 40 ppm. Soil analytical from composite were as follows; benzene - < .5 mg/kg, total BTEX - <3 mg/kg, TPH - 23.4 mg/kg. Analytical collected from the groundwater in the bottom of the pit were as follows; benzene - <2.5 ug/L, toluene - < 2.5 ug/L, ethylbenzene - <2.5 ug/L, xylenes - <7.5 ug/l.



# FIELD PIT SITE ASSESSMENT FORM

GENERAL

Meter: 70327 Location: GARTNER LS #7  
 Operator #: 0203 Operator Name: AMOCO P/L District: BLOOMFIELD  
 Coordinates: Letter: K Section 26 Township: 30 Range: 8  
 Or Latitude \_\_\_\_\_ Longitude \_\_\_\_\_  
 Pit Type: Dehydrator ☒ Location Drip: \_\_\_\_\_ Line Drip: \_\_\_\_\_ Other: \_\_\_\_\_  
 Site Assessment Date: 5.10.94 Area: 10 Run: 41

SITE ASSESSMENT

NMOCD Zone:

(From NMOCD  
Maps)

Inside

Outside

Land Type:

BLM

State

Fee

Indian

☒ (1)

☐ (2)

☐ (3)

☒ (1)

☐ (2)

Depth to Groundwater

Less Than 50 Feet (20 points)

☒ (1)

50 Ft to 99 Ft (10 points)

☐ (2)

Greater Than 100 Ft (0 points)

☐ (3)

Wellhead Protection Area :

Is it less than 1000 ft from wells, springs, or other sources of fresh water extraction? , or ; Is it less than 200 ft from a private domestic water source? ☐ (1) YES (20 points) ☒ (2) NO (0 points)

Horizontal Distance to Surface Water Body

Less Than 200 Ft (20 points)

☐ (1)

200 Ft to 1000 Ft (10 points)

☒ (2)

Greater Than 1000 Ft (0 points)

☐ (3)

Name of Surface Water Body \_\_\_\_\_

(Surface Water Body : Perennial Rivers, Major Wash, Streams, Creeks, Irrigation Canals, Ditches, Lakes, Ponds)

Distance to Nearest Ephemeral Stream ☐ (1) < 100' (Navajo Pits Only)

☐ (2) > 100'

TOTAL HAZARD RANKING SCORE: 30 POINTS

REMARKS

Remarks : TWO PITS ON LOCATION. WILL CLOSE ONLY ONE. PIT IS A LITTLE  
WILY. LOCATION IS IN GOBERNADOR CANYON NEXT TO THE WASH. REDLINE  
AND TOPO CONFIRMED LOCATION TO BE INSIDE THE V.Z.

# ORIGINAL PIT LOCATION

Original Pit : a) Degrees from North 106° Footage from Wellhead 58'  
 b) Length : 27' Width : 19' Depth : 4'

ORIGINAL PIT LOCATION

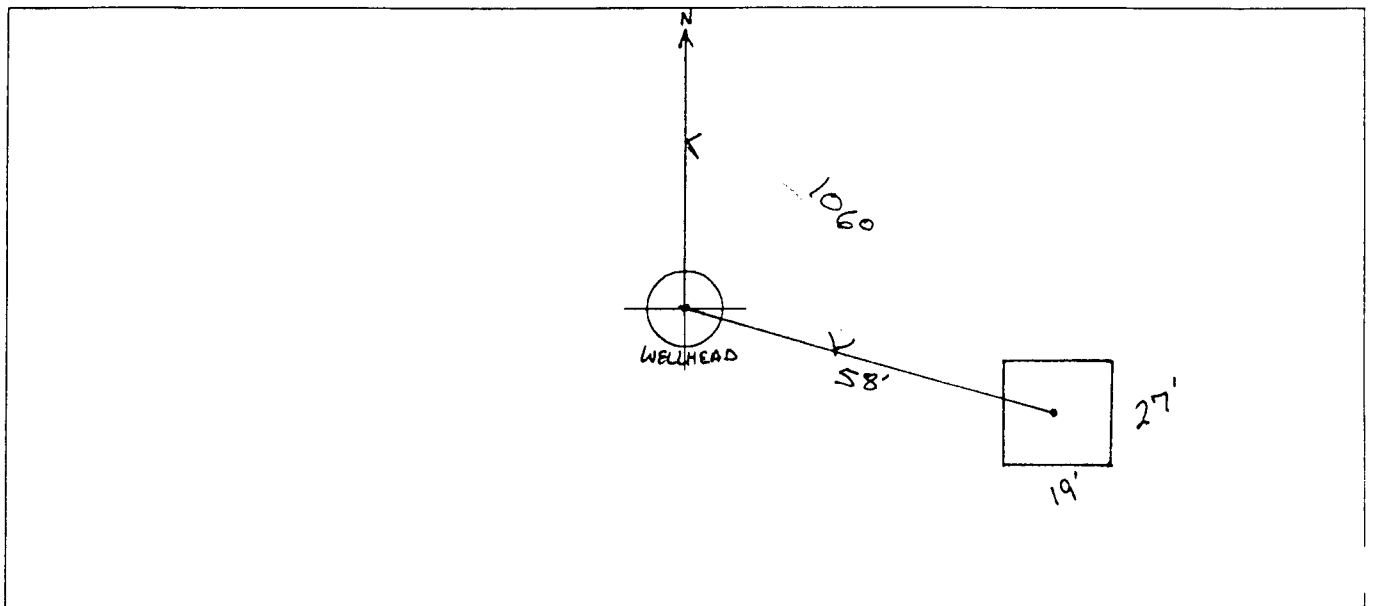

REMARKS

Remarks :

TOOK PICTURES AT 12:03 P.M.

END DUMP

Completed By:

Robert Thompson  
 Signature

5-5-94  
 Date

---

---

## **Phase I Excavation**

---

---



# FIELD PIT REMEDIATION/CLOSURE FORM

GENERAL

Meter: 70327 Location: GARTNER LS #7

Coordinates: Letter: K Section 26 Township: 30 Range: 8

Or Latitude \_\_\_\_\_ Longitude \_\_\_\_\_

Date Started : 5-19-94 Area: 10 Run: 41

FIELD OBSERVATIONS

Sample Number(s): KP #60

Sample Depth: 12' Feet

Final PID Reading 202 PID Reading Depth 12' Feet

Yes No

Groundwater Encountered ☐ (1) ☒ (2) Approximate Depth \_\_\_\_\_ Feet

CLOSURE

Remediation Method :

Excavation ☒ (1) Approx. Cubic Yards 130

Onsite Bioremediation ☐ (2)

Backfill Pit Without Excavation ☐ (3)

Soil Disposition:

Envirotech ☐ (1) ☒ (3) Tierra

Other Facility ☐ (2) Name: \_\_\_\_\_

Pit Closure Date: 5-19-94 Pit Closed By: B.E.I

REMARKS

Remarks : Some Line markers Big Pit. 31x34.  
Started Remediating 12' Soil dark gray with A Bad Smell.  
At 12' Soil still Dark gray. Lots of SAND. AND Smells

Signature of Specialist: Kelly Padilla



FIELD SERVICES LABORATORY

ANALYTICAL REPORT

PIT CLOSURE PROJECT - Soil Samples Inside the GWV Zone

SAMPLE IDENTIFICATION

	Field ID	Lab ID
SAMPLE NUMBER:	KP60	945233
MTR CODE   SITE NAME:	70327	Gartner LS #7
SAMPLE DATE   TIME (Hrs):	05/19/94	1515
PROJECT:	Phase I	
DATE OF TPH EXT.   ANAL.:	05/20/94	05/20/94
DATE OF BTEX EXT.   ANAL.:	05/27/94	05/31/94
TYPE   DESCRIPTION:	VC	Brown/gray sand

Field Remarks:

RESULTS

PARAMETER	RESULT	UNITS	QUALIFIERS			
			DF	Q	M(g)	V(ml)
BENZENE	< 1.2	MG/KG	50			
TOLUENE	19	MG/KG	50			
ETHYL BENZENE	3.0	MG/KG	50			
TOTAL XYLENES	50	MG/KG	50			
TOTAL BTEX	73	MG/KG				
TPH (418.1)	1480	MG/KG			2.27	28
HEADSPACE PID	202	PPM				
PERCENT SOLIDS	92.0	%				

-- TPH is by EPA Method 418.1 and BTEX is by EPA Method 8020 --

Surrogate Recovery was at N/A % for this sample All QA/QC was acceptable.  
Narrative:  
performed analyses. Surrogate recovery not obtainable due to sample dilution.

DF = Dilution Factor Used

Approved By:

*W. L. Ladd*

Date:

7/18/96

PROJECT NUMBER 11957		PROJECT NAME Pit Closure Project # 24324		DATE 5-19-99		SAMPLE NUMBER	
SAMPLERS (Signature) Kelly Padilla		DATE 5-19-99		SAMPLE NUMBER		SAMPLE NUMBER	
LAB ID	DATE	TIME	MATRIX	TOTAL NUMBERS OF CONTAINERS	SAMPLE TYPE	REQUESTED ANALYSIS	
						TPH EPA 418.1	BTEX EPA 8020
5-19-99	0920		Soil	1	VC	X	X
5-19-99	1515		Soil	1	VC	X	X
1							

RELINQUISHED BY: (Signature)  
*Kelly Padilla*

RELINQUISHED BY: (Signature)

DATE/TIME  
5-19-99 1730

DATE/TIME

RECEIVED BY: (Signature)  
*Brenda West*

RECEIVED BY: (Signature)

DATE/TIME  
5/20/99 0920

DATE/TIME

RECEIVED BY: (Signature)

RECEIVED OF LABORATORY BY: (Signature)  
*Kim B...*

REQUESTED TURNAROUND TIME:  
☐ ROUTINE ☐ RUSH

CARRIER CO.

RESULTS & INVOICES TO:

FIELD SERVICES LABORATORY  
EL PASO NATURAL GAS COMPANY  
P. O. BOX 4990  
FARMINGTON, NEW MEXICO 87499

505-599-2144

FAX: 505-599-2261

**ORIGINAL -NOT NEGOTIABLE**

CARRIER: DOUG FOUTZ CONSTRUCTION CO. INC.

Carrier's No. 1-2373

373  
Date 5-10-94

Consignee 909 W. APACHE  
Street FARMINGTON, NM 87401

Destination	Zip
10001	10001
10002	10002
10003	10003
10004	10004
10005	10005
10006	10006
10007	10007
10008	10008
10009	10009
10010	10010
10011	10011
10012	10012
10013	10013
10014	10014
10015	10015
10016	10016
10017	10017
10018	10018
10019	10019
10020	10020
10021	10021
10022	10022
10023	10023
10024	10024
10025	10025
10026	10026
10027	10027
10028	10028
10029	10029
10030	10030
10031	10031
10032	10032
10033	10033
10034	10034
10035	10035
10036	10036
10037	10037
10038	10038
10039	10039
10040	10040
10041	10041
10042	10042
10043	10043
10044	10044
10045	10045
10046	10046
10047	10047
10048	10048
10049	10049
10050	10050
10051	10051
10052	10052
10053	10053
10054	10054
10055	10055
10056	10056
10057	10057
10058	10058
10059	10059
10060	10060
10061	10061
10062	10062
10063	10063
10064	10064
10065	10065
10066	10066
10067	10067
10068	10068
10069	10069
10070	10070
10071	10071
10072	10072
10073	10073
10074	10074
10075	10075
10076	10076
10077	10077
10078	10078
10079	10079
10080	10080
10081	10081
10082	10082
10083	10083
10084	10084
10085	10085
10086	10086
10087	10087
10088	10088
10089	10089
10090	10090
10091	10091
10092	10092
10093	10093
10094	10094
10095	10095
10096	10096
10097	10097
10098	10098
10099	10099
10100	10100

**FROM:** EL PASO NATURAL GAS COMPANY 24324  
Shipper P.O. BOX 4990  
Street FARMINGTON, NM 87499-4990  
Origin Zip

Route:	Vehicle Number	U.S. DOT Hazmat Reg. No.
--------	----------------	--------------------------

Vehicle Number	U.S. DOT#
23	N/A

U.S. DOT Hazmat Reg. No.

No. Shipping Units	HIM	Kind of Packages, Description of Articles (If HAZARDOUS MATERIALS - PROPER SHIPPING NAME)	HAZARD CLASS	I.D. Number	PACKING GROUP	WEIGHT (subject to correction)	RATE	LABELS REQUIRED (if exemption)
N	W	GARTNOR LS A7A Tienma	EXEMPT HYDRO-CARBON CONTAMINATED SOIL	N/A	90001 N/A	10	YD	N/A
KL	1	GARTNOR LS B Tienma	EXEMPT HYDRO-CARBON CONTAMINATED SOIL	N/A	700327 N/A	10	YD	N/A
B	1	GARTNOR LS C Tienma	EXEMPT HYDRO-CARBON CONTAMINATED SOIL	N/A	700327 N/A	10	YD	N/A
			EXEMPT HYDRO-CARBON CONTAMINATED SOIL	N/A	N/A		YD	N/A
			EXEMPT HYDRO-CARBON CONTAMINATED SOIL	N/A	N/A		YD	N/A
			BACKFILL	N/A	90001 N/A	10	YD	N/A
KL	W	Tienma GARTNOR LS D A	BACKFILL	N/A	70001 N/A	10	YD	N/A
KL	W	Tienma GARTNOR LS E A	BACKFILL	N/A	700327 N/A	10	YD	N/A
KL	W	Tienma GARTNOR LS F A	BACKFILL	N/A	700327 N/A	10	YD	N/A
KL	W	Tienma GARTNOR LS G A	BACKFILL	N/A	700327 N/A	10	YD	N/A
KL	W	Tienma GARTNOR LS H A	BACKFILL	N/A	700327 N/A	10	YD	N/A
KL	W	Tienma GARTNOR LS I A	BACKFILL	N/A	700327 N/A	10	YD	N/A
KL	W	Tienma GARTNOR LS J A	BACKFILL	N/A	700327 N/A	10	YD	N/A
KL	W	Tienma GARTNOR LS K A	BACKFILL	N/A	700327 N/A	10	YD	N/A
KL	W	Tienma GARTNOR LS L A	BACKFILL	N/A	700327 N/A	10	YD	N/A
KL	W	Tienma GARTNOR LS M A	BACKFILL	N/A	700327 N/A	10	YD	N/A
KL	W	Tienma GARTNOR LS N A	BACKFILL	N/A	700327 N/A	10	YD	N/A
KL	W	Tienma GARTNOR LS O A	BACKFILL	N/A	700327 N/A	10	YD	N/A
KL	W	Tienma GARTNOR LS P A	BACKFILL	N/A	700327 N/A	10	YD	N/A
KL	W	Tienma GARTNOR LS Q A	BACKFILL	N/A	700327 N/A	10	YD	N/A
KL	W	Tienma GARTNOR LS R A	BACKFILL	N/A	700327 N/A	10	YD	N/A
KL	W	Tienma GARTNOR LS S A	BACKFILL	N/A	700327 N/A	10	YD	N/A
KL	W	Tienma GARTNOR LS T A	BACKFILL	N/A	700327 N/A	10	YD	N/A
KL	W	Tienma GARTNOR LS U A	BACKFILL	N/A	700327 N/A	10	YD	N/A
KL	W	Tienma GARTNOR LS V A	BACKFILL	N/A	700327 N/A	10	YD	N/A
KL	W	Tienma GARTNOR LS W A	BACKFILL	N/A	700327 N/A	10	YD	N/A
KL	W	Tienma GARTNOR LS X A	BACKFILL	N/A	700327 N/A	10	YD	N/A
KL	W	Tienma GARTNOR LS Y A	BACKFILL	N/A	700327 N/A	10	YD	N/A
KL	W	Tienma GARTNOR LS Z A	BACKFILL	N/A	700327 N/A	10	YD	N/A

Remit C.O.D. to:

Address:

City: \_\_\_\_\_ State: \_\_\_\_\_ Zip: \_\_\_\_\_ \$ \_\_\_\_\_

Collect ☐ \$ \_\_\_\_\_

☒ PREPAID ☐ COLLECT

NOTE: Where the rate is dependent on value, shippers are required to state specifically in writing the agreed or declared value of the property. The agreed or declared value of the property is hereby specifically stated by the shipper to be not exceeding \$ _____ Per _____ (Signature of Shipper)	Subject to Section 1 of the conditions of the shipment, it is to be understood that the consignee will be obligated to pay the freight and charges on the shipment. The consignee shall sign the shipping statement. The carrier will not make delivery of the shipment without payment of freight and all other dues. Charges (Signature of Consignee)	When the applicable rate provision states a minimum of the carrier's weight, the shipper must declare a value or weight in excess of the minimum rate (172). If the rate is stated to be in excess of value declaration by the shipper, the shipper does not declare a value or weight in excess of the minimum rate (172). If the rate is stated to be in excess of value declaration by the shipper, the shipper does not declare a value or weight in excess of the minimum rate (172). Calling attention to the minimum rate (172).
--	---	---

RECEIVED. subject to the classifications and lawfully filed tariff, in effect on the date of issue of this Bill of Lading, the property described above in apparent good order, except as noted (contents and condition of contents of packages unknown), marked, consigned, and destined as indicated above which said carrier (the word carrier being understood throughout this contract as meaning any person or corporation in possession of the property under the contract) agrees to carry to its usual place of delivery at said destination. If on its route, otherwise to deliver to another carrier on the route to said destination, it is mutually agreed as to each carrier of all or any of said property over all or any portion of said route to destination and as to each party at any time interested in all or any said property, that every service to be performed hereunder shall be subject to all the Bill of Lading terms and conditions in the governing classification on the date of shipment.

Shopper Neatly carries that he is familiar with all the bill of lading terms and conditions in the governing classification and the seal terms and conditions are hereby agreed to by the shipper and accepted for himself and his assigns.

This is to certify that above-named materials are properly classified, described, packaged, marked and labeled and are in proper condition for transportation according to the applicable regulations of the Department of Transportation.

By X Shopper Neatly Shipper

**PLACARDS REQUIRED** **PLACARDS SUPPLIED**

N/A YES XX NO

DRIVERS SIGNATURE: \_\_\_\_\_

SHIPPER. EL PASO NATURAL GAS COMPANY

PER: SANDRA MYLER DATE:

EMERGENCY RESPONSE EL PASO NATURAL GAS 505/599-2141

TELEPHONE: (505) 326-2262 BURLINGTON ENVIRO.

9-BLS-B3 (

CARRIER: X D-2-6 F-73 214 4

DATE: 8/2/04

Monitored at all times the Hazardous Material is in transportation

total to transportation (172.604).

## Shipper's No.

Date 5/19/99

**FROM:** EL PASO NATURAL GAS COMPANY 24324  
Shipper P.O. BOX 4990  
Street FARMINGTON, NM 87499-4990  
Origin Zip

Route:	Q3/1	Vehicle Number	U.S. DOT Hazmat Reg. No
--------	------	----------------	-------------------------

9 3/4 hrs

Vehicle Number  
731

U.S. DOT Hazmat Reg. No  
N/A

No. Shipping Units	HIM	Kind of Packages, Description of Articles (If Hazardous Materials - Proper Shipping Name)	Hazard Class	I.D. Number	Packing Group	Weight (subject to correction)	Rate	Labels Required (or exemption)
1	1P	GARTNER / TIERRA	EXEMPT HYDRO-CARBON CONTAMINATED SOIL	90001	N/A	10	YD	N/A
1	1P	GARTNER / TIERRA	EXEMPT HYDRO-CARBON CONTAMINATED SOIL	70327	N/A	10	YD	N/A
1	1P	GARTNER / TIERRA	EXEMPT HYDRO-CARBON CONTAMINATED SOIL	70327	N/A	10	YD	N/A
1	1P	GARTNER / TIERRA	EXEMPT HYDRO-CARBON CONTAMINATED SOIL	N/A	N/A		YD	N/A
1	1P	GARTNER / TIERRA	EXEMPT HYDRO-CARBON CONTAMINATED SOIL	N/A	N/A	10	YD	N/A
1	1P	GARTNER / TIERRA	EXEMPT HYDRO-CARBON CONTAMINATED SOIL	90001	N/A	10	YD	N/A
1	1P	GARTNER / TIERRA	EXEMPT HYDRO-CARBON CONTAMINATED SOIL	70327	N/A	10	YD	N/A
1	1P	GARTNER / TIERRA	EXEMPT HYDRO-CARBON CONTAMINATED SOIL	70327	N/A	10	YD	N/A
1	1P	GARTNER / TIERRA	BACKFILL	N/A	N/A		YD	N/A

Remit C.O.D. to: \_\_\_\_\_  
 Address: \_\_\_\_\_  
 City: \_\_\_\_\_ State: \_\_\_\_\_ Zip: \_\_\_\_\_

C.O.D. Amt: \$ \_\_\_\_\_  
 C.O.D. FEE: ☒ \$ \_\_\_\_\_  
 Prepaid Collect ☒

FREIGHT CHARGES  
☒ PREPAID ☐ COLLECT

[illegible]

10

*Kelly Kelly*

**PLACARDS  
REQUIRED**

N/A

## PLACARDS SUPPLIED

☐ YES ☒ NO - FULL

DRIVERS SIGNATURE:

SHIPPER: EL PASO NATURAL GAS COMPANY

CARRIER ~~BY~~ *DOLE* *FEED* *CONS*

PER: SANDRA MILLER

DATE: \_\_\_\_\_

PER: Lt. E. M. Kelly DATE: 5/19/97

TELEPHONE: (505) 326-2262 BURLINGTON ENVIRO

including storage and transportation (172,604).

9-BLS-B3



# STRAIGHT BILL OF LADING

## ORIGINAL - NOT NEGOTIABLE

Shipper's No. \_\_\_\_\_

Carrier's No. 5-19-94

SCAC

Date

CARRIER: DOUG FOUTZ CONSTRUCTION CO. INC.

TO: TIERRA ENVIRONMENTAL CORP.

Consignee 909 W. APACHE

Street FARMINGTON, NM 87401

Destination Zip

FROM: EL PASO NATURAL GAS COMPANY 24324  
Shipper P.O. BOX 4990  
Street FARMINGTON, NM 87499-4990  
Origin Zip

Route: 103 3/4 hrs Vehicle Number 432 U.S. DOT Hazmat Reg. No. N/A

No. Shipping Unit	HM	Kind of Packages, Description of Articles (IF HAZARDOUS MATERIALS - PROPER SHIPPING NAME)	HAZARD CLASS	I.D. Number	PACKING GROUP	WEIGHT (subject to correction)	RATE	LABELS REQUIRED (or exemption)
1		Gorther LS #7A / Tierra	EXEMPT HYDRO-CARBON CONTAMINATED SOIL	90001	N/A	10	YD	N/A
2		Gorther LS #7 / Tierra	EXEMPT HYDRO-CARBON CONTAMINATED SOIL	70337	N/A	10	YD	N/A
3		Gorther LS #7 / Tierra	EXEMPT HYDRO-CARBON CONTAMINATED SOIL	70337	N/A	10	YD	N/A
4		Tierra / Gorther LS #7A	EXEMPT HYDRO-CARBON CONTAMINATED SOIL	N/A	N/A	10	YD	N/A
5		Tierra / Gorther LS #7A	EXEMPT HYDRO-CARBON CONTAMINATED SOIL	N/A	N/A	10	YD	N/A
6		Tierra / Gorther LS #7	BACKFILL	90001	N/A	10	YD	N/A
7		Tierra / Gorther LS #7	BACKFILL	70337	N/A	10	YD	N/A
8		Tierra / Gorther LS #7	BACKFILL	70337	N/A	10	YD	N/A

Remit C.O.D. to:

Address: State: Zip:

City: State: Zip:

NOTE: Where the rate is dependent on value, shippers are required to state specifically in writing the agreed or declared value of the property. The agreed or declared value of the property is hereby specifically stated by the shipper to be not exceeding \$ Per

C.O.D. Amt: C.O.D. FEE: Prepaid Collect

FREIGHT CHARGES PREPAID COLLECT

RECEIVED: subject to the classification and lawfully filed tariff in effect on the date of issue of this Bill of Lading, the property described above in apparent good order, except its noted contents and condition of contents of packages (unknown) marked consigned, and delivered as indicated above, which shall remain the responsibility of the shipper until delivery to the consignee at its destination. It is mutually agreed as to each party of all or any of said contents and conditions in the contract agrees to carry to its usual place of delivery at said destination. It on its route, otherwise to deliver to another place of destination, it shall be subject to all the bill of lading terms and conditions in the governing classification on the date of shipment.

SHIPPER: EL PASO NATURAL GAS COMPANY CARRIER: X Doug Foutz Const

PER: SANDRA MILLER DATE: 5-19-94

EMERGENCY RESPONSE EL PASO NATURAL GAS 505/599-2141

TELEPHONE: (505) 326-2262 BURLINGTON ENVIRO. Including store at to transportation (172.604).

---

---

## **Phase II Soil Boring**

---

---



# RECORD OF SUBSURFACE EXPLORATION

Borehole # BH-1  
 Well # \_\_\_\_\_  
 Page 1 of 1

Ulup Environmental Services Corp.  
 1000 Monroe Road  
 Farmington, New Mexico 87401  
 (505) 326-2262 FAX (505) 326-2388

Project Name EPNG Pits  
 Project Number 14509 Phase 60+ 6000.77  
 Project Location Gartner LS#7, 70327

Elevation \_\_\_\_\_  
 Borehole Location \_\_\_\_\_  
 GWL Depth \_\_\_\_\_  
 Logged By S. Kelly  
 Drilled By R. Padilla  
 Date/Time Started 6/20/95, 0730  
 Date/Time Completed 6/20/95, 0755

Well Logged By S. Kelly  
 Personnel On-Site R. Padilla, E. Rivera, D. T. S. B. K.  
 Contractors On-Site \_\_\_\_\_  
 Client Personnel On-Site \_\_\_\_\_  
 Drilling Method 4 1/2" ID HSA  
 Air Monitoring Method CGI, PID

Depth (Feet)	Sample Number	Sample Interval	Sample Type & Recovery (inches)	Sample Description Classification System: USCS	USCS Symbol	Depth Lithology Change (feet)	Air Monitoring Units: NDUS/HS BZ BH S			Drilling Conditions & Blow Counts
0				Backfill to 12'						
5										
10										
15	1	15-17	.8'	silty SAND, dk. grey, fine sand, 15-25% silt, very loose, damp					27 562	
20	2	20-22	No sample taken wet.	BOH at 20.'						Hit groundwater at 20'. Rose to 17.5' after 10 min.
25										
30										
35										
40										

Comments: No sample taken due to high headspace reading above water table. BH grouted to the surface.

Geologist Signature

Sarah Valley

---

---

## **Phase III Excavation**

---

---

Phase  
III

# FIELD PIT REMEDIATION/CLOSURE FORM/PHASE II

GENERAL

Meter: 70327 Location: Gartner LS #7

Coordinates: Letter: K Section 26 Township: 30 Range: 08

Or Latitude \_\_\_\_\_ Longitude \_\_\_\_\_

Date Started : 8-21-95 Area: 10 Run: 41

OBSERVATIONS

Sample Number(s): 4P50 4P51 \_\_\_\_\_

Sample Depth: 19' Feet

Final PID Reading 40 ppm PID Reading Depth 19' Feet  
Yes No

Groundwater Encountered ☒ (1) ☐ (2) Approximate Depth 19' Feet

Final Dimensions: Length 45 Width 33 Depth 20

## Remediation Method :

Excavation ☒ (1) Approx. Cubic Yards 5268 9/10/95

Onsite Bioremediation ☐ (2)

Backfill Pit Without Excavation ☐ (3)

Overburden Cubic Yards 300 9/16

## Soil Disposition:

Envirotech ☐ (1) ☒ (3) Tierra

Other Facility ☐ (2) Name: \_\_\_\_\_

Pit Closure Date: 8-23-95 Pit Closed By: Philip Env

## Phase III

Remarks : Encountered ground water at 19', took PIR,

North wall was 003, Bot was 71 ppm, South wall was 000 ppm

East wall was 000 ppm West wall was 15 ppm Prior reading

in South & East walls was 336 ppm. Comp. sample 40 ppm

Signature of Specialist: James E. Purose

Print job  
9/16/95



## FIELD SERVICES LABORATORY

## ANALYTICAL REPORT

## PIT CLOSURE PROJECT - Soil Samples Inside the GWV Zone

## SAMPLE IDENTIFICATION

	Field ID	Lab ID
SAMPLE NUMBER:	JP51	947296
MTR CODE   SITE NAME:	70327	Gartner LS #7
SAMPLE DATE   TIME (Hrs):	08/21/95	1630
PROJECT:	Phase III Drilling	
DATE OF TPH EXT.   ANAL.:	08/22/95	08/22/95
DATE OF BTEX EXT.   ANAL.:	08/24/95	08/24/95
TYPE   DESCRIPTION:	VC	Brown sand & clay

Field Remarks: \_\_\_\_\_

## RESULTS

PARAMETER	RESULT	UNITS	QUALIFIERS			
			DF	Q	M(g)	V(ml)
BENZENE	<0.5	MG/KG				
TOLUENE	<0.5	MG/KG				
ETHYL BENZENE	<0.5	MG/KG				
TOTAL XYLENES	<1.5	MG/KG				
TOTAL BTEX	<3	MG/KG				
TPH (418.1)	23.4	MG/KG			2.23	28
HEADSPACE PID	40	PPM				
PERCENT SOLIDS	87.2	%				

-- TPH is by EPA Method 418.1 and BTEX is by EPA Method 8020 --

Irrogate Recovery was at 106 % for this sample All QA/QC was acceptable.  
Narrative: \_\_\_\_\_

DF = Dilution Factor Used

Approved By: \_\_\_\_\_

Date: \_\_\_\_\_

7/18/96



CHAIN OF CUSTODY RECORD

□  
○  
○  
○

[illegible]

### White Testing

Canary - EPNG Lab      Pink - Field Sampler

Pink - Field Sampler

—



FIELD SERVICES LABORATORY  
ANALYTICAL REPORT  
PTT CLOSURE PROJECT - Water

SAMPLE IDENTIFICATION

SAMPLE NUMBER:

947297

FIELD ID:

JP50

MTR CODE:

70327

SAMPLE DATE:

08/21/95

SAMPLE TYPE:

WG

SITE NAME:

Gartner LS #7

PROJECT:

Phase III Excavation

OF BTEX ANALYSIS:

08/23/95

FIELD COMMENTS:

EPA Method 8020 (BTEX) RESULTS

PARAMETER	RESULT	QUALIFIER	WQCC LIMIT PPB
TDS - TOTAL DISSOLVED SOLIDS (PPM)	Not Required		None
BENZENE (PPB)	< 2.5		10
TOLUENE (PPB)	< 2.5		740
ETHYL BENZENE (PPB)	< 2.5		750
TOTAL XYLENES (PPB)	< 7.5		620
SURROGATE % RECOVERY	107%	Allowed Range 80 to 120 %	

NOTES:

0.0 L.D.



## CHAIN OF CUSTODY RECORD

[illegible]

**CONTAINS HAZARDOUS MATERIALS**

Shipper's No.

CARRIER: DOUG FOUTZ CONSTRUCTION (11957-PITS) SCAC

Carrier's No. \_\_\_\_\_  
Date 8-23-95

TO:	TERRA ENVIRONMENTAL CORP.
Consignee	909 WEST APACHE
Street	FARMINGTON, NM 87409
Destination	Zip

**FROM: EL PASO NATURAL GAS COMPANY** 24324  
**Shipper P.O. BOX 4990**  
**Street FARMINGTON, NM 87499-4990**  
**Origin** **Zip**

Route: 1 of 2

5 1/4 hrs.

Vehicle Number	131
----------------	-----

Shipping Units	HWM	Kind of Packages, Description of Articles (If HAZARDOUS MATERIALS - PROPER SHIPPING NAME)	HAZARD CLASS	I.D. Number	WEIGHT (Subject to correction)	RATE	LABELS REQUIRED (or exemption)
944/100		Cartoner #/ Terra	EXEMPT HYDROCARBON CONTAMINATED SOIL	70327	10	YD.	N/A
			EXEMPT HYDROCARBON CONTAMINATED SOIL			YD.	N/A
			EXEMPT HYDROCARBON CONTAMINATED SOIL			YD.	N/A
			EXEMPT HYDROCARBON CONTAMINATED SOIL			YD.	N/A
			EXEMPT HYDROCARBON CONTAMINATED SOIL			YD.	N/A

Remit C.O.D. to:  
Address:  
City:

State:

Zip:

# GOO

**Ami:**

5

**C.O.D. FEE:**  
Prepaid ☒  
Collect ☐ \$

NOTE — Where the rate is dependent on value, shippers are required to state specifically writing the agreed or declared value of the property. The agreed or declared value of the property is hereby specifically stated by the shipper to be not exceeding \$ \_\_\_\_\_ Per \_\_\_\_\_

Subject to Section 7 of the conditions, if this statement is to be delivered to the consignee without retention on the consignee's part, the consignee undertakes the following obligation:

The consignee shall ensure that the carrier has received the correct and complete delivery of the shipment without payment of freight and all other local charges.

[Signature of Consignee]

**FREIGHT CHARGES**  
☒ PREPAID ☐ COLLECT

This is to certify that the above named material is properly classified, labeled, packaged, marked and labeled and are in proper condition for transportation according to the applicable regulations of the Department of Transportation.

**PLACARDS REQUIRED** **N/A** **PLACARDS UNREQUIRED** ☐ YES ☒ NO — FURNISHED BY CARRIER

## PLACARDS REQUIRED

N/A

## PLACARDS

☐ YES ☒ NO — FURNISHED BY CARRIER

SHIPPER:	EL PASO NATURAL GAS COMPANY
PER:	SANDRA MILLER
DATE:	

CARRIER: *Denz For G2*

EMERGENCY RESPONSE EL PASO NATURAL GAS (505) 589-2141  
TELEPHONE NUMBER: ( 505 ) 328-2262 PHILIP ENVIRONMENTAL

MONITORED AT ALL TIMES THE HAZARDOUS MATERIAL IS IN TRANSPORTATION, INCLUDING STORAGE INCIDENTAL TO TRANSPORTATION. (172 604)

**CONTAINS HAZARDOUS MATERIALS**

**CONTAINS HAZARDOUS MATERIALS**



# STRAIGHT BILL OF LADING

ORIGINAL - NOT NEGOTIABLE

Shipper's No. \_\_\_\_\_

CARRIER: DOUG FOUTZ CONSTRUCTION

11950-DHS

SCAC

Carrier's No. \_\_\_\_\_

Date 8-22-95

TO: TIERRA ENVIRONMENTAL CORP

Consignee 909 W. APACHE  
FARMINGTON, NM 87409

Street

Zip

FROM: EL PASO NATURAL GAS COMPANY

Shipper P.O. BOX 4990  
FARMINGTON, NM 87499-4990

Street

Zip

Route: 2 of 2

Vehicle Number 137

U.S. DOT Hazmat Reg. No. \_\_\_\_\_

No. Shipping Units	HM (If Hazardous Materials - Proper Shipping Name)	Kind of Packages, Description of Articles	HAZARD CLASS	I.D. Number	Packing Group	WEIGHT (subject to correction)	RATE	LABELS REQUIRED (or exemption)
		Tie Rod / Fastener #7	BACKFILL	N/A	N/A		YD	N/A
			BACKFILL	N/A	N/A		YD	N/A
			BACKFILL	N/A	N/A		YD	N/A
			BACKFILL	N/A	N/A		YD	N/A
			BACKFILL	N/A	N/A		YD	N/A
			BACKFILL	N/A	N/A		YD	N/A

Remit C.O.D. to:  
Address:  
City:

State:

Zip:

C.O.D. Amt:

C.O.D. FEE: Prepaid ☒ Collect ☐

\$

Collect

\$

FREIGHT CHARGES: ☒ PREPAID ☐ COLLECT

CONTAINS HAZARDOUS MATERIALS

CONTAINS HAZARDOUS MATERIALS

NOTE: Where the rate is dependent on value, shippers are required to state specifically in writing the agreed or declared value of the property. The agreed or declared value of the property is hereby specifically stated by the shipper to be not exceeding \$ \_\_\_\_\_ Per \_\_\_\_\_

RECEIVED: subject to the classifications and lawfully filed tariffs in effect on the date of issue of this Bill of Lading, the property described above in apparent good order, except as noted (contents and condition of contents of packages unknown), marked, consigned, and destined as indicated above which said carrier (the word carrier being understood throughout this contract as meaning any person or corporation in possession of the property under the contract) agrees to carry to its usual place of delivery at said destination, if on its route, otherwise to deliver to another place of destination, and as to each party at any time interested in all or any said property, that every service to be performed hereunder shall be subject to all the bill of lading terms and conditions in the governing classification on the date of shipment.

Shipper hereby certifies that he is familiar with all the bill of lading terms and conditions in the governing classification and the said terms and conditions are hereby agreed to by the shipper and accepted for himself and his assigns. This is to certify that the above named materials are properly classified, packaged, marked and labeled and are in proper condition for transportation according to the applicable regulations of the Department of Transportation.

PLACARDS REQUIRED

PLACARDS SUPPLIED

YES ☐ NO ☒

DRIVERS SIGNATURE: \_\_\_\_\_

SHIPPER: EL PASO NATURAL GAS COMPANY

PER: SANDRA MILLER

DATE: 8-23-95

EMERGENCY RESPONSE EL PASO NATURAL GAS 505-599-2141

TELEPHONE NUMBER: (505) 326-2262 PHILIP ENVIRO.

CARRIER: Doug Foutz

PER: Doug Foutz

DATE: 8-23-95

Monitored at all times the Hazardous Material is in transportation including storage incidental to transportation (172.604).

CONTAINS HAZARDOUS MATERIALS

**CONTAINS HAZARDOUS MATERIALS**

CARRIER: DOUG FOUTZ CONSTRUCTION (11957-PITS) SCAC

Carrier's No. 8-23-95  
Date

TO:	TERRA ENVIRONMENTAL CORP
Consignee	909 WEST APACHE
Street	FARMINGTON, NM 87409
Destination	Zip

**FROM: EL PASO NATURAL GAS COMPANY** 24324  
 Shipper P.O. BOX 4890  
 Street FARMINGTON, NM 87499-4990  
 Origin Zip

Route: 1 of 2

10 <sup>3</sup> / <sub>4</sub> hrs	Vehicle Number	132
------------------------------------	----------------	-----

No. Shipping Units	HMM	Kind of Packages, Description of Articles (If HAZARDOUS MATERIALS - PROPER SHIPPING NAME)	HAZARD CLASS	I.D. Number	WEIGHT (subject to correction)	RATE	LABELS REQUIRED (for exemption)
1/10		Earthers #7/ Terra	EXEMPT HYDROCARBON CONTAMINATED SOIL	70327	10	YD.	N/A
1/10		Earthers #7/ Terra	EXEMPT HYDROCARBON CONTAMINATED SOIL	70327	10	YD.	N/A
1/10		Earthers #7/ Terra	EXEMPT HYDROCARBON CONTAMINATED SOIL	70327	10	YD.	N/A
1/10		Earthers #7/ Terra	EXEMPT HYDROCARBON CONTAMINATED SOIL	70327	10	YD.	N/A
1/10		Earthers #7/ Terra	EXEMPT HYDROCARBON CONTAMINATED SOIL	70327	10	YD.	N/A

Remit C.O.D. to:  
Address:  
City:

State: \_\_\_\_\_ Zip: \_\_\_\_\_

**GOD**      Amt: \$

**C.O.D. FEE:**  
 Prepaid ☒  
 Collect ☐ \$

**NOTE** — Where the rate is dependent on value, shippers are required to state specifically writing the agreed or declared value of the property. The agreed or declared value of the property is hereby specifically stated by the shipper to be not exceeding \$ \_\_\_\_\_ Per \_\_\_\_\_

Subject to Section 7 of the conditions, if that shipment is to be delivered to the consignee without recourse to the carrier, the remitter shall sign the following statement:

The carrier shall not make delivery of this shipment without payment of freight and of other lawful charges.

(Signature of Consigner)

**FREIGHT CHARGES**  
☒ PREPAID    ☐ COLLECT

RECEIVED subject to the classifications and liability limit tariffs in effect on the date of issue of this Bill of Lading, the Property described above in incognitum good order, except as noted hereon, and conditions of contents of packages unknown, marked consigned, and destined as indicated above which said carrier the word carrier being understood throughout, this contract as meaning any person or corporation in possession of the property under the contract agrees to carry to its usual place of delivery at said destination, if on its route, otherwise to deliver to another carrier on the route to said destination. It is mutually agreed as to each carrier of all or any of said property over all or any portion of said route to destination and as to each party at any time interested in all or any said property, that every service to be performed hereunder shall be subject to all the liability of lading terms and conditions in the governing classification on the date of shipment. Shipper hereby certifies that he is familiar with all the Bill of lading terms and conditions in the governing classification and the said terms and conditions are hereby agreed to by the shipper and accepted for himself and his assigns.

This is to certify that the above-named materials are properly classified, described, packaged, marked and labeled and are in proper condition for transportation according to the applicable regulations of the Department of Transportation

**PLACARDS  
REQUIRED**

**NVA**

**PLACARD:  
SUPPLIED**

☐ YES ☒ NO — FURNISHED BY CARRIER

SHIPPER: EL PASO NATURAL GAS COMPANY

PER:	SANDRA MILLER	DATE:
------	---------------	-------

CARRIER: *Long Eddy*  
PER: *McDonald*

DATE: 8-23-95

EMERGENCY RESPONSE EL PASO NATURAL GAS (505) 598-2141  
TELEPHONE NUMBER: (505) 326-2262 PHILIP ENVIRONMENT

MONITORED AT ALL TIMES THE HAZARDOUS MATERIAL IS IN TRANSPORTATION, INCLUDING STORAGE INCIDENTAL TO TRANSPORTATION (172 604).

**CONTAINS HAZARDOUS MATERIALS**

**CONTAINS HAZARDOUS MATERIALS**

CONTAINS HAZARDOUS MATERIALS

# STRAIGHT BILL OF LADING

## ORIGINAL - NOT NEGOTIABLE

Shipper's No. \_\_\_\_\_

CARRIER:

DOUG FOUTZ CONSTRUCTION

(11957 - PITS)CAC

Carrier's No. \_\_\_\_\_  
Date \_\_\_\_\_

8-23-95

TO:

Consignee  
Street  
DestinationTIERRA ENVIRONMENTAL CORP.  
909 WEST APACHE  
FARMINGTON, NM 87409  
ZipFROM: EL PASO NATURAL GAS COMPANY  
Shipper P.O. BOX 4990  
Street FARMINGTON, NM 87499-4990  
Origin Zip

Route: 2 of 2

Vehicle Number 132

No. Shipping Units	HM (If Hazardous Materials - Proper Shipping Name)	Kind of Packages, Description of Articles	HAZARD CLASS	I.D. Number	WEIGHT (Subject to correction)	RATE	LABELS REQUIRED (or exemption)
11		Perma / Carter #7	BACKFILL	70327	10	YD.	N/A
12		Perma / Carter #7	BACKFILL	70328	10	YD.	N/A
13		Perma / Carter #7	BACKFILL	70329	10	YD.	N/A
14		Perma / Carter #7	BACKFILL	70330	10	YD.	N/A
15		Perma / Carter #7	BACKFILL	70331	10	YD.	N/A

Remit C.O.D. to:

Address:

City:

State:

Zip:

COD Amt: \$

C.O.D. FEE:  
Prepaid ☒ Collect ☐

NOTE — Where the rate is dependent on value, shippers are required to state specifically in writing the agreed or declared value of the property. The agreed or declared value of the property is hereby specifically stated by the shipper to be not exceeding \$ \_\_\_\_\_ Per \_\_\_\_\_

Subject to Section 2 of the Uniform Code of Sales, the shipper shall be liable for the full value of the property in the event of loss or damage to the property while in the possession of the carrier. The carrier shall not be liable for the full value of the property in the event of loss or damage to the property while in the possession of the shipper.

FREIGHT CHARGES  
☒ PREPAID ☐ COLLECT

RECEIVED — Subject to the classification and liability filed in effect on the date of issue of this Bill of Lading, the property described above in apparent good order, except as noted (contents and condition of contents of packages unknown), marked, consigned, and destined as indicated above, which said carrier (the word carrier being understood throughout this bill of lading to mean the carrier of the property under the contract of carriage) agrees to carry to its usual place of delivery at said destination, if on its route, otherwise to deliver to another carrier on the route to said destination. It is mutually agreed as to each carrier of all or any of said property over all or any portion of said route to destination and as to each party at any time interested in all or any said property that every service to be performed hereunder shall be subject to all the bill of lading terms and conditions in the governing classification on the date of shipment. Shipper hereby certifies that he is familiar with all the bill of lading terms and conditions in the governing classification and the said terms and conditions are hereby agreed to by the shipper and accepted for himself and his assigns.

This is to certify that the above named materials are properly classified, described, packaged, marked and labeled in accordance with the provisions of the Hazardous Materials Regulations of the Department of Transportation.

PLACARDS REQUIRED

N/A

PLACARDS SUPPLIED

☐ YES ☒ NO — FURNISHED BY CARRIER  
DRIVER SIGNATURE: \_\_\_\_\_

SHIPPER:

EL PASO NATURAL GAS COMPANY  
SANDRA MILLER

PER:

DATE:

CARRIER: Doug Foutz  
PER: Doug Foutz  
DATE: 8-23-95

EMERGENCY RESPONSE ( 505) 326-2262 PHILIP ENVIRONMENTAL

EL PASO NATURAL GAS (505) 588-2141

MONITORED AT ALL TIMES THE HAZARDOUS MATERIAL IS IN TRANSPORTATION, INCLUDING STORAGE INCIDENT TO TRANSPORTATION (172.604)

CONTAINS HAZARDOUS MATERIALS

CONTAINS HAZARDOUS MATERIALS

CONTAINS HAZARDOUS MAT

**STRAIGHT BILL OF LADING**  
ORIGINAL - NOT NEGOTIABLE

CARRIER: DOUGFOUITZ CONSTRUCTION (11957-PITS) SCAC

Carrier's No. 8-23-85  
Date 8-23-85

TO:	TERRA ENVIRONMENTAL CORP
Consignee	909 WEST APACHE
Street	FARMINGTON, NM 87409
Destination	Zip

**FROM:** EL PASO NATURAL GAS COMPANY 24324  
Shipper P.O. BOX 4990  
Street FARMINGTON, NM 87499-4990  
Origin Zip

Route: 1 of 2

10 hrs.	Vehicle Number	if 32
---------	----------------	-------

10. Shipping Units	HM	Kind of Packages, Description of Articles (If Hazardous Materials - Proper Shipping Name)	Hazard Class	10. Number	Weight (subject to correction)	Rate	Labels Required (or exemption)
100		Carton #7 / Terre	EXEMPT HYDROCARBON CONTAMINATED SOIL	70327	10	YD.	N/A
100		Carton #7 / Terre	EXEMPT HYDROCARBON CONTAMINATED SOIL	70327	10	YD.	N/A
100		Carton #7 / Terre	EXEMPT HYDROCARBON CONTAMINATED SOIL	70327	10	YD.	N/A
100		Carton #7 / Terre	EXEMPT HYDROCARBON CONTAMINATED SOIL	70327	10	YD.	N/A
100		Carton #7 / Terre	EXEMPT HYDROCARBON CONTAMINATED SOIL	70327	10	YD.	N/A

Remit C.O.D. to:

Address: \_\_\_\_\_  
City: \_\_\_\_\_  
State: \_\_\_\_\_  
Zip: \_\_\_\_\_

**GOD Amt: \$**

**C.O.D. FEE:**

Prepaid	<input checked="" type="checkbox"/>	
Collect	<input type="checkbox"/>	\$

**NOTE 1:** Where the rate is dependent on value, shippers are required to state specifically in writing the agreed or declared value of the property. The agreed or declared value of the property is hereby specifically stated by the shipper to be not exceeding \$ \_\_\_\_\_ Per \_\_\_\_\_

subject to Section 7 of the conditions, if the shipment is to be delivered to the consignee without receipt on his part, the consignee shall sign the following statement:

“I acknowledge delivery of this shipment without payment of freight and all other lawful charges payable at destination.”

**FREIGHT CHARGES**  
☒ PREPAID    ☐ COLLECT

RECEIVED, subject to the classifications and lawfully filed tariffs in effect on the date of issue of this Bill of Lading, the property described above in apparent good order, except as noted (amounts and condition of contents of packages unknown), marked, consigned, and destined as indicated above which said carrier (the word carrier being understood throughout this contract as meaning any person or corporation in possession of the property under the contract) agrees to carry to its usual place of delivery at said destination, it on its route, otherwise to deliver to another carrier on the route to said destination. It is mutually agreed as to each carrier of all or any of said property over all or any portion of said route to destination and as to each party at any time interested in all or any said property, that every service to be performed hereunder shall be subject to all the bills of lading terms and conditions in the governing classification on the date of shipment.

Shipper hereby certifies that he is familiar with all the Bill of Lading terms and conditions in the governing classification and the said terms and conditions are hereby agreed to by the shipper and accepted for himself and his assigns.

This is to certify that the above-named materials are properly classified, described, packaged, marked and labeled and are in proper condition for transportation according to the applicable regulations of the Department of Transportation

**PLACARDS  
REQUIRED**

**N/A**

**PLACARDS  
SUPPLIED**

☐ YES ☒ NO — FURNISHED BY CARRIER

SHIPPER: EL PASO NATURAL GAS COMPANY

PER:	SANDRA MILLER	DATE:
------	---------------	-------

CARRIER: Deery Freight Lines  
PER: Jim Deery DATE: 8/25/81

DATE: 4-23-85

EMERGENCY RESPONSE EL PASO NATURAL GAS (505) 588-2141  
TELEPHONE NUMBER: (505) 328-2262 PHILIP ENVIRONMENT

MONITORED AT ALL TIMES THE HAZARDOUS MATERIAL IS IN TRANSPORTATION, INCLUDING STORAGE INCIDENTAL TO TRANSPORTATION, (172.604)

**CONTAINS HAZARDOUS MATERIALS**

**CONTAINS HAZARDOUS MATERIALS**

**STRAIGHT BILL OF LADING**  
**ORIGINAL - NOT NEGOTIABLE**

CARRIER: DOUG FOUTZ CONSTRUCTION (11957 - PITTSBURGH, PA)

Carrier's No. 5-23  
Date 5-15

TO: TIERRA ENVIRONMENTAL CORP  
Consignee 909 WEST APACHE  
Street FARMINGTON, NM 87409  
Destination Zip

**FROM:** EL PASO NATURAL GAS COMPANY 24374  
 Shipper P.O. BOX 4990  
 Street FARMINGTON, NM 87499-4990  
 Origin Zip

Route: 2 of 2

Vehicle Number	432
----------------	-----

to Shipping Units	HM	Kind of Packages, Description of Articles (If HAZARDOUS MATERIALS - PROPER SHIPPING NAME)	HAZARD CLASS	I.D. Number	WEIGHT (subject to correction)	RATE	LABELS REQUIRED (or exemption)
178		Terns / Cartons #7	BACKFILL	70327	10	YD.	N/A
179		Terns / Cartons #7	BACKFILL	70327	10	YD.	N/A
180		Terns / Cartons #7	BACKFILL	70327	10	YD.	N/A
181		Terns / Cartons #7	BACKFILL	70327	10	YD.	N/A
182		Terns / Cartons #7	BACKFILL	70327	10	YD.	N/A

Remit C.O.D. to:  
Address:  
City:

State:

Zip:

**COD Amt: \$**

**C.O.D. FEE:**  
 Prepaid ☒  
 Collect ☐ \$

NOTE -- Where the rate is dependent on value, shippers are required to state specifically writing the agreed or declared value of the property. The agreed or declared value of the property is hereby specifically stated by the shipper to be not exceeding \$ \_\_\_\_\_ Per \_\_\_\_\_

Subject to Section 7 of the conditions, if the shipment is to be delivered to the consignee without recourse on the part of the shipper, the consignee shall sign the following statement:

The consignee shall not make delivery of this shipment without payment of freight and all other lawful charges (Signature of Consignee)

**FREIGHT CHARGES**  
☒ PREPAID ☐ COLLECT

RECEIVED, subject to the classifications and lawfully fixed tariffs in effect on the date of issue of this bill of Lading, the property described above in apparent good order, except as noted (contents and condition of contents of packages unknown), marked, consigned, and destined as indicated above which said carrier (the word carrier being understood throughout this contract as meaning any person or corporation in possession of the property under the contract) agrees to carry to its usual place of delivery at said destination, if on its route, otherwise to deliver to another carrier on the route to said destination. It is mutually agreed as to each carrier of all or any of said property over all or any portion of said route to destination and as to each party at any time interested in all or any said property, that every service to be performed hereunder shall be subject to all the bill of lading terms and conditions in the governing classification on the date of shipment.

Shipper hereby certifies that he is familiar with all the bill of lading terms and conditions in the governing classification and the said terms and conditions are hereby agreed to by the shipper and accepted for himself and his assigns.

This is to certify that the above-named materials are properly classified, described, packaged, marked and labeled and are in proper condition for transportation according to the applicable regulations of the Department of Transportation.

**PLACARDS  
REQUIRED**

**N/A**

**PLACARDS  
SUPPLIED**

☐ YES ☒ NO — FURNISHED BY CARRIER

SHIPPER:	EL PASO NATURAL GAS COMPANY
PER:	SANDRA MILLER
DATE:	

CARRIER: Bus  
PER: 2  
DATE: 8/2/84

DATE: 8-23-57

EMERGENCY RESPONSE  
TELEPHONE NUMBER: (505) 328-2262 PHILIP ENVIRONMENT  
EL PASO NATURAL GAS (505) 589-2141

MONITORED AT ALL TIMES THE HAZARDOUS MATERIAL IS IN TRANSPORTATION, INCLUDING STORAGE INCIDENTAL TO TRANSPORTATION (172.604)

**CONTAINS HAZARDOUS MATERIALS**

**CONTAINS HAZARDOUS MATERIAL**

**CONTAINS HAZARDOUS MATERIALS**

CONTAINS HAZARDOUS MATERIALS

# STRAIGHT BILL OF LADING

ORIGINAL - NOT NEGOTIABLE

Shipper's No. \_\_\_\_\_

CARRIER: DOUG FOUTZ CONSTRUCTION (11957-PTS) SCAC

Carrier's No. 343637  
Date 8-23-98

TO: TIERRA ENVIRONMENTAL CORP.  
909 WEST APACHE  
STREET FARMINGTON, NM 87409  
Destination Zip

FROM: EL PASO NATURAL GAS COMPANY 24324  
Shipper P.O. BOX 4990  
STREET FARMINGTON, NM 87499-4990  
Origin Zip

Route: 1 of 210 1/4 hrsVehicle Number 831

CONTAINS HAZARDOUS MATERIALS

No. Shipping Units	HM	Kind of Packages, Description of Articles (If HAZARDOUS MATERIALS - PROPER SHIPPING NAME)	HAZARD CLASS	I.D. Number	WEIGHT (Subject to correction)	RATE	LABELS REQUIRED (or exemption)
1		Normal Soil	EXEMPT HYDROCARBON CONTAMINATED SOIL	10327	10	YD.	N/A
1		Normal Soil	EXEMPT HYDROCARBON CONTAMINATED SOIL	10327	10	YD.	N/A
1		Normal Soil	EXEMPT HYDROCARBON CONTAMINATED SOIL	10327	10	YD.	N/A
1		Normal Soil	EXEMPT HYDROCARBON CONTAMINATED SOIL	10327	10	YD.	N/A
1		Normal Soil	EXEMPT HYDROCARBON CONTAMINATED SOIL	10327	10	YD.	N/A
1		Normal Soil	EXEMPT HYDROCARBON CONTAMINATED SOIL	10327	10	YD.	N/A

Remit C.O.D. to:  
Address:  
City:

State: Zip:

COD Amt: \$

C.O.D. FEE:  
Prepaid ☒  
Collect ☐ \$

NOTE — Where the rate is dependent on value, shippers are required to state specifically in writing the agreed or declared value of the property. The agreed or declared value of the property is hereby specifically stated by the shipper to be not exceeding \$ \_\_\_\_\_

Subject to Section 7 of the conditions, if this shipment is to be delivered to the consignee without release on the basis of the agreed or declared value of the property, the shipper shall be liable for the full value of the property.

FREIGHT CHARGES  
☒ PREPAID ☐ COLLECT

RECEIVED, subject to the classification and lawfully filed tariffs in effect on the date of issue of this Bill of Lading, the property described above in apparent good order, except as noted (contents and condition of contents of packages unknown), marked, consigned, and destined as indicated above which said carrier (the word carrier being understood throughout this contract as meaning any person or corporation in possession of the property under the contract) agrees to carry to its usual place of delivery at said destination, if on its route, otherwise to deliver to another carrier on the route to said destination. It is mutually agreed as to each carrier of all or any of said property over all or any portion of said route to destination and as to each party at any time service to be performed hereunder shall be subject to all the bill of lading conditions and conditions in the governing classification and the said terms and conditions are hereby agreed to by the shipper and accepted for himself and his assigns.

That it is certified that the above named materials are properly classified, described, packaged, marked and labeled and are in proper condition for transportation according to the applicable regulations of the Department of Transportation.

PLACARDS REQUIRED

N/A

PLACARDS SUPPLIED

☐ YES ☒ NO — FURNISHED BY CARRIER  
DRIVER SIGNATURE: \_\_\_\_\_

SHIPPER: EL PASO NATURAL GAS COMPANY

CARRIER: Doug Foutz Const

PER: SANDRA MILLER DATE:

PER: Sandra Fugman DATE: 8-23-98

EMERGENCY RESPONSE (505) 326-2282 PHILIP ENVIRONMENTAL

MONITORED AT ALL TIMES THE HAZARDOUS MATERIAL IS IN TRANSPORTATION, INCLUDING STORAGE INCIDENTAL TO TRANSPORTATION (172604)

CONTAINS HAZARDOUS MATERIALS

CONTAINS HAZARDOUS MATERIALS

CONTAINS HAZARDOUS MATERIALS

# STRAIGHT BILL OF LADING

## ORIGINAL - NOT NEGOTIABLE

Shipper's No. \_\_\_\_\_

Carrier's No. 343637  
Date 8-23-95

CARRIER: DOUG FOUTZ CONSTRUCTION (11957 - PITSCAC)

TO: TIERRA ENVIRONMENTAL CORP.  
Consignee 909 WEST APACHE  
Street FARMINGTON, NM 87409  
Destination ZipFROM: EL PASO NATURAL GAS COMPANY 24324  
Shipper P.O. BOX 4990  
Street FARMINGTON, NM 87499-4990  
Origin ZipRoute: 20f2Vehicle Number 831

No. Shipping Units	HM	Kind of Packages, Description of Articles (If HAZARDOUS MATERIALS - PROPER SHIPPING NAME)	HAZARD CLASS	I.D. Number	WEIGHT (subject to correction)	RATE	LABELS REQUIRED (for exemption)
		ARTICLE # 7/11/95	BACKFILL	7032410	YD.	N/A	
		ARTICLE # 7/11/95	BACKFILL	7032410	YD.	N/A	
		ARTICLE # 7/11/95	BACKFILL	7032410	YD.	N/A	
		ARTICLE # 7/11/95	BACKFILL	7032410	YD.	N/A	
		ARTICLE # 7/11/95	BACKFILL	7032410	YD.	N/A	

Remit C.O.D. to:

Address:

City:

State:

Zip:

COD

Amt: \$

C.O.D. FEE:  
Prepaid ☒ Collect ☐

NOTE — Where the rate is dependent on value, shippers are required to state specifically in writing the agreed or declared value of the property. The agreed or declared value of the property is hereby specifically stated by the shipper to be not exceeding \$ \_\_\_\_\_ Per \_\_\_\_\_

Subject to Section 7 of the Uniform Code of Sales, if the shipment is to be delivered to the consignee without payment for the freight, the shipper shall sign the following statement: The carrier shall not be liable for the return of the property without payment of freight and all other lawful charges. (Signature of Carrier)

FREIGHT CHARGES  
☒ PREPAID ☐ COLLECT

RECEIVED — subject to the classification and lawfully filed tariffs in effect on the date of issue of this Bill of Lading, the property described above in apparent good order, except as noted hereon, is in possession of the carrier under the contract of carriage, and the carrier agrees to carry to its usual place of delivery at said destination, if on its route, otherwise to deliver to another carrier on the route to said destination. It is mutually agreed as to each carrier of all or any of said property over all or any portion of said route to destination and as to each party at any time interested in all or any said property, that every service to be performed hereunder shall be subject to all the bill of lading terms and conditions in the governing classification on the date of shipment. Shipper hereby certifies that he is familiar with all the bill of lading terms and conditions in the governing classification and the said terms and conditions are hereby agreed to by the shipper and accepted for himself and his assigns.

This is to certify that the above named material is properly classified, described, packaged, marked and labeled in accordance with applicable regulations of the Department of Transportation.

PLACARDS REQUIRED

N/A

PLACARDS SUPPLIED

☐ YES ☒ NO — FURNISHED BY CARRIER  
DRIVER SIGNATURE: \_\_\_\_\_

SHIPPER: EL PASO NATURAL GAS COMPANY

PER: SANDRA MILLER DATE:

CARRIER: Doug Foutz Const.

PER: Sandra Foutz DATE: 8-23-95

EMERGENCY RESPONSE ( EL PASO NATURAL GAS (505) 589-2141  
TELEPHONE NUMBER: ( 505 ) 376-2782 PHILIP ENVIRONMENTAL

MONITORED AT ALL TIMES THE HAZARDOUS MATERIAL IS IN TRANSPORTATION, INCLUDING STORAGE INCIDENTALS TO TRANSPORTATION (172 504)

CONTAINS HAZARDOUS MATERIALS

CONTAINS HAZARDOUS MATERIALS

CONTAINS HAZARDOUS MATERIALS

# STRAIGHT BILL OF LADING

ORIGINAL - NOT NEGOTIABLE

Shipper's No. \_\_\_\_\_

CARRIER: DOUG FOUTZ CONSTRUCTION (11957-PTS) SCAC

Carrier's No. 8-23-98  
Date

TO: TIERRA ENVIRONMENTAL CORP.  
Consignee 909 WEST APACHE  
Street FARMINGTON, NM 87409  
Destination Zip

FROM: EL PASO NATURAL GAS COMPANY 24324  
Shipper P.O. BOX 4990  
Street FARMINGTON, NM 87499-4990  
Origin Zip

Route: 10625 1/2 hrsVehicle Number 535

Shipping Units	Kind of Packages, Description of Articles (If HAZARDOUS MATERIALS - PROPER SHIPPING NAME)	HAZARD CLASS	I.D. Number	WEIGHT (subject to correction)	RATE	LABELS REQUIRED (or exemption)
<u>1000</u>	<u>TIERRA / GASOLINE</u>	EXEMPT HYDROCARBON CONTAMINATED SOIL	<u>10</u>	<u>10</u>	YD.	N/A
<u>1000</u>	<u>TIERRA / CARBONACEOUS</u>	EXEMPT HYDROCARBON CONTAMINATED SOIL	<u>10</u>	<u>10</u>	YD.	N/A
		EXEMPT HYDROCARBON CONTAMINATED SOIL			YD.	N/A
		EXEMPT HYDROCARBON CONTAMINATED SOIL			YD.	N/A
		EXEMPT HYDROCARBON CONTAMINATED SOIL			YD.	N/A
		EXEMPT HYDROCARBON CONTAMINATED SOIL			YD.	N/A

Remit C.O.D. to:

Address:

City:

State:

Zip:

COD Amt: \$

C.O.D. FEE:  
Prepaid ☒ Collect ☐

NOTE: Where the rate is dependent on value, shippers are required to state specifically in writing the agreed or declared value of the property. The agreed or declared value of the property is hereby specifically stated by the shipper to be not exceeding \$ \_\_\_\_\_

Subject to Section 7 of the conditions, if any shipment is to be delivered to the consignee without release on the basis of the carrier's liability, the shipper agrees to pay the freight and all other charges.

FREIGHT CHARGES  
☒ PREPAID ☐ COLLECT

RECEIVED, subject to the classification and liability filed herein in effect on the date of issue of this Bill of Lading, the property described above in apparent good order, except as noted (contents and condition of contents under the contract) to be in accordance with the bill of lading. The shipper hereby certifies that he is familiar with all the bill of lading terms and conditions in the governing classification and the said terms and conditions are hereby agreed to by the shipper and accepted for himself and his assigns.

This is to certify that the above-named material is properly classified, described, marked and labeled and are in proper condition for transportation according to the applicable regulations of the Department of Transportation.

PLACARDS REQUIRED

N/A

PLACARDS SUPPLIED

☐ YES ☒ NO - FURNISHED BY CARRIER  
DRIVER SIGNATURE: \_\_\_\_\_

SHIPPER: EL PASO NATURAL GAS COMPANY

CARRIER: DOUG FOUTZDATE: 8-23-98

PER: SANDRA MILLER

PER: Sandra MillerDATE: 8-23-98

CONTAINS HAZARDOUS MATERIALS

CONTAINS HAZARDOUS MATERIALS



**STRAIGHT BILL OF LADING**  
**ORIGINAL - NOT NEGOTIABLE**

**ORIGINAL NOT NEGOTIABLE**

Shinner's No

CARRIER: DOUG FOUTZ CONSTRUCTION (11957 - PITTSB CAC

Carrier's No. 8-73-99  
Date \_\_\_\_\_

TO: **TERRA ENVIRONMENTAL CORP.**  
Consignee **909 WEST APACHE**  
Street **FARMINGTON, NM 87409**  
Destination  
Zip

**FROM: EL PASO NATURAL GAS COMPANY** **24324**  
**Shipper P.O. BOX 4990**  
**Street FARMINGTON, NM 87499-4990**  
**Origin** **Zip**

Route: 2 of 2

Vehicle Number 875

to Shipping Units	HMM	Kind of Packages, Description of Articles (If Hazardous Materials - Proper Shipping Name)	HAZARD CLASS	I.D. Number	WEIGHT (subject to correction)	RATE	LABELS REQUIRED (or exemption)
		7' x 6' x 6' / 6' x 6' x 6' / 6' x 6' x 6'	BACKFILL	70329	10	YD.	N/A
		6' x 6' x 6' / 6' x 6' x 6' / 6' x 6' x 6'	BACKFILL	70329	10	YD.	N/A
		6' x 6' x 6' / 6' x 6' x 6' / 6' x 6' x 6'	BACKFILL			YD.	N/A
		6' x 6' x 6' / 6' x 6' x 6' / 6' x 6' x 6'	BACKFILL			YD.	N/A
		6' x 6' x 6' / 6' x 6' x 6' / 6' x 6' x 6'	BACKFILL			YD.	N/A

Remit C.O.D. to:

Address:

City:

State:

zip:

**GOD** Amt: \$

**C.O.D. FEE:**

Prepaid **XX**Collect ☐ \$

NOTE — Where the rate is dependent on value, shippers are required to state specifically in writing the agreed or declared value of the property. The agreed or declared value of the property is hereby specifically stated by the shipper to be not exceeding \$ \_\_\_\_\_ Per \_\_\_\_\_

Subject to Section 7 of the conditions, if this shipment is to be delivered by the consignee without reserves on the consignment, the consignee shall sign the following statement:  
The carrier shall be made delivery of this shipment without payment of freight and all other similar charges.

**FREIGHT CHARGES**  
☒ PREPAID ☐ COLLECT

RECEIVED, subject to the classifications and lawfully filed tariffs in effect on the date of issue of this Bill of Lading, the property described above in apparent good order, except as noted (contents and condition of contents of packages unknown), mixed, consigned, and destined as indicated above which said carrier (his word carrier being understood throughout this contract as meaning any person or corporation in possession of the property under the contract) agrees to carry to its usual place of delivery at said destination, if on its route, otherwise to deliver to another carrier on the route to said destination. It is mutually agreed as to each carrier of all or any of said property over all or any portion of said route to destination and as to each party at any time interested in all or any said property, that every service to be performed hereunder shall be subject to all the bill of lading terms and conditions in the governing classification on the date of shipment.

Shipper hereby certifies that he is familiar with all the bill of lading terms and conditions in the governing classification and the said terms and conditions are hereby agreed to by the shipper and accepted for himself and his assigns.

This is to certify that the above-named materials are properly classified, described, packaged, marked and labeled and are in proper condition for transportation according to the applicable regulations of the Department of Transportation.

**PLACARDS  
REQUIRED**

N/A

## PLACARDS SUPPLIED

☐ YES ☒ NO — FURNISHED BY CARRIER

SHIPPER: EL PASO NATURAL GAS COMPANY

PER:

**SANDRA MILLER**

DATE: \_\_\_\_\_

CARRIER: *Ex*

PER: *Adm*

DATE: 8-23-51

EMERGENCY RESPONSE EL PASO NATURAL GAS (505) 588-2141  
TELEPHONE NUMBER: (505) 328-2282 PHILIP ENVIRONMENT

MONITORED AT ALL TIMES THE HAZARDOUS MATERIAL IS IN TRANSPORTATION, INCLUDING STORAGE INCIDENTAL TO TRANSPORTATION (172.604)

**CONTAINS HAZARDOUS MATERIALS**

**CONTAINS HAZARDOUS MATERIALS**

## CONTAINS HAZARDOUS MATERIALS

STRAIGHT BILL OF LADING  
ORIGINAL - NOT NEGOTIABLE

Shipper's No. \_\_\_\_\_

Carrier's No. 8123-95  
Date 8-23-95

CARRIER: DOUG FOUTZ CONSTRUCTION (11957-PITS) SCAC

TO: TIERRA ENVIRONMENTAL CORP.  
Consignee 909 WEST APACHE  
Street FARMINGTON, NM 87409  
Destination ZipFROM: EL PASO NATURAL GAS COMPANY 24324  
Shipper P.O. BOX 4990  
Street FARMINGTON, NM 87499-4990  
Origin ZipRoute: 1 of 210 hrs Vehicle Number 931

CONTAINS HAZARDOUS MATERIALS

No. Shipping Units	HM	Kind of Packages, Description of Articles (If HAZARDOUS MATERIALS - PROPER SHIPPING NAME)	HAZARD CLASS	I.D. Number	WEIGHT (subject to correction)	RATE	LABELS REQUIRED (for exemption)
<u>1</u>		<u>Structure #1/Leaves</u>	EXEMPT HYDROCARBON CONTAMINATED SOIL	<u>70327</u>	<u>10</u>	YD.	N/A
<u>1</u>		<u>Structure #2/Leaves</u>	EXEMPT HYDROCARBON CONTAMINATED SOIL	<u>70327</u>	<u>10</u>	YD.	N/A
<u>1</u>		<u>Structure #3/Leaves</u>	EXEMPT HYDROCARBON CONTAMINATED SOIL	<u>70327</u>	<u>10</u>	YD.	N/A
<u>1</u>		<u>Structure #4/Leaves</u>	EXEMPT HYDROCARBON CONTAMINATED SOIL	<u>70327</u>	<u>10</u>	YD.	N/A
<u>1</u>		<u>Structure #5/Leaves</u>	EXEMPT HYDROCARBON CONTAMINATED SOIL	<u>70327</u>	<u>10</u>	YD.	N/A
<u>1</u>		<u>Structure #6/Leaves</u>	EXEMPT HYDROCARBON CONTAMINATED SOIL	<u>70327</u>	<u>10</u>	YD.	N/A
<u>1</u>		<u>Structure #7/Leaves</u>	EXEMPT HYDROCARBON CONTAMINATED SOIL	<u>70327</u>	<u>10</u>	YD.	N/A
<u>1</u>		<u>Structure #8/Leaves</u>	EXEMPT HYDROCARBON CONTAMINATED SOIL	<u>70327</u>	<u>10</u>	YD.	N/A
<u>1</u>		<u>Structure #9/Leaves</u>	EXEMPT HYDROCARBON CONTAMINATED SOIL	<u>70327</u>	<u>10</u>	YD.	N/A
<u>1</u>		<u>Structure #10/Leaves</u>	EXEMPT HYDROCARBON CONTAMINATED SOIL	<u>70327</u>	<u>10</u>	YD.	N/A

Remit C.O.D. to:

Address: \_\_\_\_\_  
City: \_\_\_\_\_ State: \_\_\_\_\_ Zip: \_\_\_\_\_C.O.D. Amt: \$ 100C.O.D. FEE:  
Prepaid ☒ Collect ☐

NOTE: Where the rate is dependent on value, shippers are required to state specifically in writing the agreed or declared value of the property. The agreed or declared value of the property is hereby specifically stated by the shipper to be not exceeding \$ \_\_\_\_\_ Per \_\_\_\_\_

Subject to Section 7 of the Uniform Code of Sales, the shipper warrants that the property is as described in the bill of lading and is not subject to any lien or other claim of any kind.

FREIGHT CHARGES  
☒ PREPAID ☐ COLLECT

RECEIVED, subject to the classification and lawfully laid tariffs in effect on the date of issue of this Bill of Lading, the property described above in apparent good order, except as noted hereon and condition of contents of packages unknown, marked, consigned, and delivered as indicated above which said carrier (the word carrier being understood throughout this contract as meaning any person or corporation in possession of the property and of the means of conveyance) is to deliver to the consignee at the place and date specified hereon, and to be subject to the provisions of the bill of lading and conditions in the governing classification on the date of shipment. Shipper hereby certifies that he is familiar with all the bill of lading terms and conditions and hereby agrees to by the shipper and accepted for himself and his assigns.

This is to certify that the above named materials are properly classified, described, packaged, marked and labeled and are in proper condition for transportation according to the applicable regulations of the Department of Transportation.

PLACARDS REQUIRED

N/A

PLACARDS SUPPLIED

☐ YES ☒ NO - FURNISHED BY CARRIER DRIVER SIGNATURE: \_\_\_\_\_

SHIPPER: EL PASO NATURAL GAS COMPANY

CARRIER: Doug FoutzDATE: 8-23-95PER: SANDRA MILLER DATE: \_\_\_\_\_  
EMERGENCY RESPONSE EL PASO NATURAL GAS (505) 589-2141  
TELEPHONE NUMBER: 505 326-2282 PHILIP ENVIRONMENTALMONITORED AT ALL TIMES THE HAZARDOUS MATERIAL IS IN TRANSPORTATION, INCLUDING STORAGE  
INCIDENTAL TO TRANSPORTATION (172.804)

## CONTAINS HAZARDOUS MATERIALS

CONTAINS HAZARDOUS MATERIALS

CONTAINS HAZARDOUS MATERIALS

# STRAIGHT BILL OF LADING

ORIGINAL - NOT NEGOTIABLE

Shipper's No. 8-23-95

CARRIER: DOUG FOULTZ CONSTRUCTION (11967 - PITSCAC)

Carrier's No. 8-23-95  
DateTO: TIERRA ENVIRONMENTAL CORP.  
Consignee 909 WEST APACHE  
Street FARMINGTON, NM 87409  
Destination ZipFROM: EL PASO NATURAL GAS COMPANY 24324  
Shipper P.O. BOX 4990  
Street FARMINGTON, NM 87499-4990  
Origin ZipRoute: 2 of 2Vehicle Number 931

CONTAINS HAZARDOUS MATERIALS

Shipping Unit	HM	Kind of Packages, Description of Articles (If HAZARDOUS MATERIALS - PROPER SHIPPING NAME)	HAZARD CLASS	I.D. Number	WEIGHT (subject to correction)	RATE	LABELS REQUIRED (or exemption)
		<i>Leumac / Leumac #7</i>	BACKFILL	<i>70329 10</i>	YD.		N/A
		<i>Leumac / Leumac #7</i>	BACKFILL	<i>70329 10</i>	YD.		N/A
		<i>Leumac / Leumac #7</i>	BACKFILL	<i>70329 10</i>	YD.		N/A
			BACKFILL		YD.		N/A
			BACKFILL		YD.		N/A
			BACKFILL		YD.		N/A

Remit C.O.D. to:  
Address:  
City: State: Zip:

City: State: Zip:

COD Amt: \$

C.O.D. FEE:  
Prepaid ☒ Collect ☐ \$

NOTE: Where the rate is dependent on value, shippers are required to state specifically in writing the agreed or declared value of the property. The agreed or declared value of the property is hereby specifically stated by the shipper to be not exceeding \$

Subject to Section 7 of the conditions, if this shipment is to be delivered to the consignee without receipt on the carrier's side and the delivery of this shipment without payment of freight and all other lawful charges

FREIGHT CHARGES  
☒ PREPAID ☐ COLLECT

RECEIVED, subject to the classifications and lawfully filed tariffs in effect on the date of issue of this Bill of Lading, the property described above in apparent good order, except as noted hereon, and condition of contents under the contract agreed to carry to its usual place of delivery at said destination, if on its route, otherwise to deliver to another carrier on the route to said destination. It is mutually agreed as to each carrier of all or any of said property over all or any portion of said route to destination and as to each party at any time interested in all or any said property, that every service to be performed hereunder shall be subject to all the bill of lading and its assigns. Shipper hereby certifies that he is familiar with all the bill of lading terms and conditions in the governing classification and the said terms and conditions are hereby agreed to by the shipper and accepted for himself and his assigns.

This is to certify that the above named materials are properly classified, described, packaged, marked and labeled and are in proper condition for transportation according to the applicable regulations of the Department of Transportation

PLACARDS REQUIRED

N/A

PLACARDS SUPPLIED

☐ YES ☒ NO - FURNISHED BY CARRIER  
DRIVER SIGNATURE:SHIPPER: EL PASO NATURAL GAS COMPANY  
PER: SANDRA MILLER DATE:CARRIER: DOUG FOULTZ  
PER: DOUG FOULTZ DATE: 8-23-95EMERGENCY RESPONSE EL PASO NATURAL GAS (505) 588-2141  
TELEPHONE NUMBER: (505) 326-2262 PHILIP ENVIRONMENTALMONITORED AT ALL TIMES THE HAZARDOUS MATERIAL IS IN TRANSPORTATION, INCLUDING STORAGE  
INCIDENTAL TO TRANSPORTATION (172.604)

CONTAINS HAZARDOUS MATERIALS

CONTAINS HAZARDOUS MATERIALS

CONTAINS HAZARDOUS MATERIALS

# STRAIGHT BILL OF LADING

## ORIGINAL - NOT NEGOTIABLE

Shipper's No. \_\_\_\_\_

CARRIER: DOUG FOUTZ CONSTRUCTION 1195N-Rts SCAC

Carrier's No. \_\_\_\_\_  
Date 27 Aug 95
**TO:** TIERRA ENVIRONMENTAL CORP  
 Consignee 909 W. APACHE  
 Street FARMINGTON, NM 87409  
 Destination Zip

**FROM:** EL PASO NATURAL GAS COMPANY  
 Shipper P.O. BOX 4990  
 Street FARMINGTON, NM 87499-4990  
 Origin Zip

Route: 1 of 2

9 1/4 yds 933

Shipping Units	HM	Kind of Packages, Description of Articles (If HAZARDOUS MATERIALS - PROPER SHIPPING NAME)	HAZARD CLASS	I.D. Number	WEIGHT (subject to correction)	RATE	LABELS REQUIRED (for exemption)
17		Gartner #7 / TIERRA	EXEMPT HYDROCARBON CONTAMINATED SOIL	70327	10	YD	N/A
14		GARTNER #7 / TIERRA	EXEMPT HYDROCARBON CONTAMINATED SOIL	70327	10	YD	N/A
14		GARTNER #7 / TIERRA	EXEMPT HYDROCARBON CONTAMINATED SOIL	70327	10	YD	N/A
			EXEMPT HYDROCARBON CONTAMINATED SOIL	N/A		YD	N/A
			EXEMPT HYDROCARBON CONTAMINATED SOIL	N/A		YD	N/A
			EXEMPT HYDROCARBON CONTAMINATED SOIL	N/A		YD	N/A

Remit C.O.D. to:

Address:

City:

State: Zip:

COD Amt: \$

C.O.D. FEE:  
Prepaid ☒  
Collect ☐ \$

NOTE - Where the rate is dependent on value, shippers are required to state specifically in writing the agreed or declared value of the property. The agreed or declared value of the property is hereby specifically stated by the shipper to be not exceeding \$ \_\_\_\_\_ per \_\_\_\_\_.

Subject to Section 2 of the conditions of this bill of lading, the property described above in apparent good order, except as noted hereon, is hereby received by the carrier in the complete and undisturbed possession of the shipper. The carrier shall not be liable for loss or damage to the property unless the same is caused by the negligence of the carrier.

FREIGHT CHARGES  
☒ PREPAID ☐ COLLECT

RECEIVED, subject to the classification and liability filed herein in effect on the date of issue of this Bill of Lading, the property described above in apparent good order, except as noted hereon, is hereby received by the carrier in the complete and undisturbed possession of the shipper. The carrier shall not be liable for loss or damage to the property unless the same is caused by the negligence of the carrier. Shipper hereby certifies that he is familiar with all the bill of lading terms and conditions in the governing classification and the said terms and conditions are hereby agreed to by the shipper and accepted for himself and his assigns.

This is to certify that the above named materials are properly classified, described, marked and labeled and are in proper condition for transportation according to the applicable regulations of the Department of Transportation.

PLACARDS REQUIRED

N/A

PLACARDS SUPPLIED

☐ YES ☒ NO - FURNISHED BY CARRIER  
 DRIVER SIGNATURE: \_\_\_\_\_

SHIPPER: EL PASO NATURAL GAS COMPANY

PER: SANDRA MILLER DATE:

CARRIER: Doug Foutz con.

PER: Sandra Foutz DATE: 27 Aug 95

 EMERGENCY RESPONSE EL PASO, NATURAL GAS 505-599-2141  
 TELEPHONE NUMBER: (505) 326-2262 PHILIP ENVERO.

 MONITORED AT ALL TIMES THE HAZARDOUS MATERIAL IS IN TRANSPORTATION, INCLUDING STORAGE  
 INCIDENTAL TO TRANSPORTATION. (172.604)

CONTAINS HAZARDOUS MATERIALS

CONTAINS HAZARDOUS MATERIALS

**STRAIGHT BILL OF LADING**  
**ORIGINAL - NOT NEGOTIABLE**

CARRIER:	DOUG FOUTZ CONSTRUCTION	957-115	SCAC
----------	-------------------------	---------	------

Carrier's No. 23740.95  
Date 23740.95

TO:	TIERRA ENVIRONMENTAL CORP.
Consignee	909 W. APACHE
Street	FARMINGTON, NM 87409
Destination	

**FROM:** EL PASO NATURAL GAS COMPANY  
Shipper P. O. BOX 4990  
Street FARMINGTON, NM 87499-4990  
Origin

Route: 2 of 2

Vehicle Number	9333
----------------	------

110. Shipping Units	HM	Kind of Packages, Description of Articles (If HAZARDOUS MATERIALS - PROPER SHIPPING NAME)	HAZARD CLASS	110. Number	WEIGHT (Subject to correction)	RATE	LABELS REQUIRED (or exemption)
11		TIERRA / GARTNER #7	BACKFILL	78327	10	N/A	N/A
11		TIERRA / GARTNER #7	BACKFILL	78327	10	N/A	N/A
11		TIERRA / GARTNER #7	BACKFILL	78327	10	N/A	N/A
			BACKFILL	N/A		N/A	N/A

Remit C.O.D. to:  
Address:  
City:

State: \_\_\_\_\_ Zip: \_\_\_\_\_

**GOD** Amt: \$

**C.O.D. FEE:**  
**Prepaid** ☒  
**Collect** ☐ \$

**NOTE** — Where the rate is dependent on value, shippers are required to state specifically writing the agreed or declared value of the property. The agreed or declared value of the property is hereby specifically stated by the shipper to be not exceeding \$ \_\_\_\_\_ Per \_\_\_\_\_

Signature of Consignor

**FREIGHT CHARGES**  
☒ PREPAID    ☐ COLLECT

RECEIVED subject to the classification and liability filed tariffs in effect on the date of issue of this Bill of Lading, the Property described above in apparent good order, except as noted (contents and condition of contents of packages unknown, marked, consigned, and destined as indicated above which said carrier (the word carrier being understood throughout this contract as meaning any person or corporation in possession of the property) agrees to carry to its usual place of delivery at said destination," on its route, otherwise to deliver to another carrier on the route to said destination. It is mutually agreed as to each carrier of all or any of said property over all or any portion of said route to destination and as to each party at any time interested in all or any said property, that every service to be performed hereunder shall be subject to all the bills of lading terms and conditions in the governing classification on the date of shipment.

Shopper hereby certifies that he is familiar with all the bill of lading terms and conditions in the governing classification and the said terms and conditions are hereby agreed to by the shipper, and accepted for himself and his assigns.

This is to certify that the above-named materials are properly classified, described, packaged, marked and labeled and are in proper condition for transportation according to the applicable regulations of the Department of Transportation.

## PLACARDS REQUIRED

**PLACARDS  
SUPPLIED**

☐ YES ☐ NO — FURNISHED BY CARRIER  
DRIVER SIGNATURE:

SHIPPER: EL PASO NATURAL GAS COMPANY

PER: SANDRA MILLER DATE:

CARRIER: Doug FOUTZ con-  
PER: George Dale DA

DATE: 23 Aug. 95

EMERGENCY RESPONSE ( EL PASO NATURAL GAS 505-599-2141 )  
TELEPHONE NUMBER: 505 ) 326-2262 PHILIP ENVIRONM.

MONITORED AT ALL TIMES THE HAZARDOUS MATERIAL IS IN TRANSPORTATION, INCLUDING STORAGE AND INCIDENTAL TO TRANSPORTATION (172.604).

**CONTAINS HAZARDOUS MATERIALS**

**CONTAINS HAZARDOUS MATERIALS**

**STRAIGHT BILL OF LADING**  
**ORIGINAL - NOT NEGOTIABLE**

CARRIER: DOUG FOUTZ CONSTRUCTION

11957-PMS  
~~44898-JIC~~ SCAC

Carrier's No. \_\_\_\_\_  
Date \_\_\_\_\_

8-23-95

TO:	<del>PHARMACY</del> 7162224
Consignee	5796 US HIGHWAY 64
Street	FARMINGTON, NM 87401
Destination	Zip

**FROM:** EL PASO NATURAL GAS COMPANY  
Shipper P.O. BOX 4990  
Street FARMINGTON, NM 87499-4990  
Origin

Zip

Route: 10f2

 $3\frac{3}{4}$  hrs

Vehicle Number

934

10. Shipping Units	11. HM	Kind of Packages, Description of Articles (If Hazardous Materials - Proper Shipping Name)	Hazard Class	12. ID Number	Weight (subject to correction)	Rate	Labels Required (or exemption)
20		Exempt Hydrocarbon Contaminated Soil	EXEMPT HYDROCARBON CONTAMINATED SOIL	20007	10	YD.	N/A
		Exempt Hydrocarbon Contaminated Soil	EXEMPT HYDROCARBON CONTAMINATED SOIL			YD.	N/A
		Exempt Hydrocarbon Contaminated Soil	EXEMPT HYDROCARBON CONTAMINATED SOIL			YD.	N/A
		Exempt Hydrocarbon Contaminated Soil	EXEMPT HYDROCARBON CONTAMINATED SOIL			YD.	N/A

Remit C.O.D. to:  
Address:  
City:

State:

zip:

**GOD** Amt:

5

**C.O.D. FEE:**  
 Prepaid ☒  
 Collect ☐ \$

**NOTE** — Where the rate is dependent on value, shippers are required to state specifically writing the agreed or declared value of the property. The agreed or declared value of the property is hereby specifically stated by the shipper to be not exceeding \$ \_\_\_\_\_ Per \_\_\_\_\_

Subject to Section 7 of the conditions, if the shipment is to be delivered to the consignee without receipt on the consignee's behalf, the consignee shall sign the following statement:

The carrier shall not make delivery of this shipment without payment of freight and all other lawful charges.

Signature of Consignee:

**FREIGHT CHARGES**  
☒ PREPAID ☐ COLLECT

RECEIVED, subject to the classification and lawfully fixed tariffs in effect on the date of issue of this Bill of Lading, the Property described above in apparent good order, except as noted (contents and condition of containers, packages unknown), marked, consigned, and destined as indicated above which said carrier (this word carries being understood throughout this contract as meaning any person or corporation in possession of the property under the contract) agrees to carry to its usual place of delivery at said destination, if on its route, otherwise to deliver to another carrier on the route to said destination. It is mutually agreed as to each carrier of all or any of, said property over all or any portion of said route to destination and as to each party at any time interested in all or any said property, that every service to be performed hereunder shall be subject to all the bills of lading terms and conditions in the governing classification on the date of shipment. Shipper hereby certifies that he is familiar with all the bill of lading terms and conditions in the governing classification and the said terms and conditions are hereby agreed to by the shipper and accepted for himself and his assigns.

This is to certify that the above-named materials are properly classified, described, packaged, marked and labeled and are in proper condition for transportation according to the applicable regulations of the Department of Transportation.

**PLACARDS  
REQUIRED**

N/A

PLACARDS  
SUPPLIED

☐ YES ☒ NO — FURNISHED BY CARRIER

SHIPPER:	EL PASO NATURAL GAS COMPANY
PER:	SANDRA MILLER
	DATE:

CARRIER: *Greyhound Lines*  
PER. *2* DATE: *8-23-84*

EMERGENCY RESPONSE EL PASO NATURAL GAS (505) 588-2141  
TELEPHONE NUMBER: (505) 328-2262 PHILIP ENVIRONMENT

MONITORED AT ALL TIMES THE HAZARDOUS MATERIAL IS IN TRANSPORTATION, INCLUDING STORAGE INCIDENTAL TO TRANSPORTATION (172.604).

**CONTAINS HAZARDOUS MATERIALS**

**CONTAINS HAZARDOUS MATERIALS**

**STRAIGHT BILL OF LADING**  
**ORIGINAL - NOT NEGOTIABLE**

**ORIGINAL - NOT NEGOTIABLE**

Shipper's No.

Carrier's No.  
Date

S. No. 8-23-95  
Date \_\_\_\_\_

24324

Zin

2/3

Ita. Shipping Units	H.M.	Kind of Packages, Description of Articles (If HAZARDOUS MATERIALS - PROPER SHIPPING NAME)	HAZARD CLASS	I.D. Number	WEIGHT (subject to correction)	RATE	LABELS REQUIRED (or exemption)
		1 container GABRIELER # 7	BACKFILL	76324		10	N/A
		<del>712222 / hazardous #7</del>	BACKFILL <del>200</del>			YD.	N/A
			BACKFILL			YD.	N/A
			BACKFILL			YD.	N/A
			BACKFILL			YD.	N/A

**C.O.D. FEE:**  
**Prepaid** ☒  
**Collect** ☐ \$

**FREIGHT CHARGES**

☒ **PREPAID** ☐ **COLLECT**

RECEIVED, subject to the classifications and lawfully fixed tariffs in effect on the date of issue of this Bill of Lading, the property described above in apparent good order, except as noted (contents of packages unknown), marked, consigned, and destined as indicated above which said carrier (the word carrier being understood throughout this contract as meaning any person or corporation in possession of the property under the contract) agrees to carry to its usual place of delivery at said destination, if on its route, otherwise to deliver to another carrier on the route to said destination. It is mutually agreed as to each carrier of all or any of, and said property over all or any portion of said route to destination and as to each party at any time interested in all or any said property, that every service to be performed hereunder shall be subject to all the bill of lading terms and conditions in the governing classification on the date of shipment.

Shipper hereby certifies that he is familiar with all the bill of lading terms and conditions in the governing classification and the said terms and conditions are hereby agreed to by the shipper and accepted for himself and his assigns.

☐ YES ☒ NO — FURNISHED BY CARRIER

DRIVER SIGNATURE: \_\_\_\_\_

王

DATE: 8/

MATERIAL IS IN TRANSPORTATION, INCLUDING STORAGE

**MATERIAL IS IN TRANSPORTATION, INCLUDING STORAGE**

**CONTAINS HAZARDOUS MATERIALS**

**CONTAINS HAZARDOUS MATERIALS**

## CONTAINS HAZARDOUS MATERIALS

STRAIGHT BILL OF LADING  
ORIGINAL - NOT NEGOTIABLE

11957

Shipper's No. \_\_\_\_\_

CARRIER:

DOUG FOUTZ CONSTRUCTION

(14668-JIC)

SCAC

Carrier's No. \_\_\_\_\_  
Date \_\_\_\_\_

8-23-95

TO:

Consignee  
5796 US HIGHWAY 64  
FARMINGTON, NM 87401  
Street  
ZipFROM: EL PASO NATURAL GAS COMPANY  
P.O. BOX 4990  
Shipper  
FARMINGTON, NM 87499-4990  
Street  
Origin

24324

Route:

1 of 2

3 1/2 hrs

Vehicle  
Number

935

No. of Packages, Description of Articles  
(If HAZARDOUS MATERIALS - PROPER SHIPPING NAME)HAZARD  
CLASSI.D.  
NumberWEIGHT  
(subject to  
correction)RATE  
YD.LABELS REQUIRED  
(for exemption)

CONTAMINATED SOIL

EXEMPT HYDROCARBON  
CONTAMINATED SOIL

700000

YD.

N/A

CONTAMINATED SOIL

EXEMPT HYDROCARBON  
CONTAMINATED SOIL

YD.

N/A

N/A

CONTAMINATED SOIL

EXEMPT HYDROCARBON  
CONTAMINATED SOIL

YD.

N/A

N/A

Remit C.O.D. to:

Address:

State:

Zip:

COD Amt: \$

C.O.D. FEE:  
Prepaid ☒  
Collect ☐ \$

NOTE - Where the rate is dependent on value, shippers are required to state specifically in writing the agreed or declared value of the property. The agreed or declared value of the property is hereby specifically stated by the shipper to be not exceeding \$ \_\_\_\_\_

Subject to Section 7 of the Uniform Code of Sales, the shipper is to be delivered to the consignee without recourse on the property. The shipper warrants that the property is free from all liens and claims of third parties.

FREIGHT CHARGES  
☒ PREPAID ☐ COLLECT

RECEIVED, subject to the classifications and lawfully filed tariffs in effect on the date of issue of this Bill of Lading, the property described above in apparent good order, except as noted (contents and condition of contents are not guaranteed by the carrier). The carrier, on its route, otherwise to deliver to another carrier on the route to said destination. It is mutually agreed as to each carrier of all or any of said property over all or any portion of said route to destination and to each party at any time interested in all or any said property, that every service to be performed hereunder shall be subject to all the bill of lading terms and conditions in the governing classification on the date of shipment.

Shipper hereby certifies that he is familiar with all the bill of lading terms and conditions in the governing classification and the said terms and conditions are hereby agreed to by the shipper and accepted for himself and his assigns.

PLACARDS  
REQUIRED

N/A

PLACARDS  
SUPPLIED☐ YES ☒ NO - FURNISHED BY CARRIER  
DRIVER SIGNATURE: \_\_\_\_\_

SHIPPER:

EL PASO NATURAL GAS COMPANY  
SANDRA MILLER

CARRIER: DOUG FOUTZ CONSTRUCTION

PER:

DATE:

PER: *S. Campbell*

DATE: 8-23-95

EMERGENCY RESPONSE (505) 326-2282 PHILIP ENVIRONMENTAL

MONITORED AT ALL TIMES THE HAZARDOUS MATERIAL IS IN TRANSPORTATION, INCLUDING STORAGE INCIDENTAL TO TRANSPORTATION. (172 604).

CONTAINS HAZARDOUS MATERIALS

CONTAINS HAZARDOUS MATERIALS

CONTAINS HAZARDOUS MATERIAL



## CONTAINS HAZARDOUS MATERIALS

STRAIGHT BILL OF LADING  
ORIGINAL - NOT NEGOTIABLE

Shipper's No. \_\_\_\_\_

Carrier's No. \_\_\_\_\_  
Date \_\_\_\_\_

8-23-95

CARRIER: DOUG FOULTZ CONSTRUCTION (11957 - PITTSBAC)

TO: ~~ENVIRTECH~~ *ENVIRTECH* FROM: EL PASO NATURAL GAS COMPANY 24324  
 Consignee 5796 US HIGHWAY 64  
 Street FARMINGTON, NM 87401 Shipper P.O. BOX 4990  
 Destination Zip FARMINGTON, NM 87499-4990 Zip

Route: 2 of 2

Vehicle Number 935

No. Shipping Units	HWM (If Hazardous Materials - Proper Shipping Name)	Kind of Packages, Description of Articles	HAZARD CLASS	I.D. Number	WEIGHT (Subject to correction)	RATE	LABELS REQUIRED (or exemption)
1	ENVIRTECH	ENVIRTECH <i>ENVIRTECH</i>	BACKFILL	70327	10	YD.	N/A
		BACKFILL				YD.	N/A
		BACKFILL				YD.	N/A
		BACKFILL				YD.	N/A
		BACKFILL				YD.	N/A
		BACKFILL				YD.	N/A

Remit C.O.D. to:  
Address:  
City:

State:

Zip:

COD Amt: \$

C.O.D. FEE:  
Prepaid ☒ Collect ☐ \$

NOTE - Where the rate is dependent on value, shippers are required to state specifically in writing the agreed or declared value of the property. The agreed or declared value of the property is hereby specifically stated by the shipper to be not exceeding \$ \_\_\_\_\_ Per \_\_\_\_\_

Subject to Section 7 of the conditions of any shipment, if any shipment is to be delivered to the consignee without receipt on the invoice, the consignee shall sign the following statement: "I hereby acknowledge delivery of the material (other) property of freight and all other world charges (Signature of Consignee)"

FREIGHT CHARGES  
☒ PREPAID ☐ COLLECT

RECEIVED, subject to the classifications and lawfully filed tariffs in effect on the date of issue of this Bill of Lading, the property described above in apparent good order, except as noted (contents and condition of contents of packages (unknown), marked, consigned, and destined as indicated above which said carrier (the word carrier being understood throughout this contract as meaning any person or corporation in possession of the property of any kind, said property being in the custody of the carrier at the time of delivery at said destination, it on its route, otherwise to deliver to another carrier on the route to said destination. It is mutually agreed as to each carrier of all or any of said property, that every service to be performed hereunder shall be subject to all the bill of lading terms and conditions in the governing classification on the date of shipment. Shipper hereby certifies that he is familiar with all the bill of lading terms and conditions in the governing classification and the said terms and conditions are hereby agreed to by the shipper and accepted for himself and his assigns.

This is to certify that the above-named materials are properly classified, described, packaged, marked and labeled and are in proper condition for transportation according to the applicable regulations of the Department of Transportation.

PLACARDS REQUIRED

N/A

PLACARDS SUPPLIED

☐ YES ☒ NO - FURNISHED BY CARRIER  
DRIVER SIGNATURE: \_\_\_\_\_

SHIPPER: EL PASO NATURAL GAS COMPANY  
 PER: SANDRA MILLER DATE: \_\_\_\_\_  
 CARRIER: DOUG FOULTZ CONSTRUCTION  
 PER: *Sandra Miller* DATE: 8-23-95  
 EMERGENCY RESPONSE (505) 326-2202 PHILIP ENVIRONMENTAL  
 TELEPHONE NUMBER: (505) 326-2202 PHILIP ENVIRONMENTAL  
 MONITORED AT ALL TIMES. THE HAZARDOUS MATERIAL IS IN TRANSPORTATION, INCLUDING STORAGE  
 INCIDENTAL TO TRANSPORTATION (172.804)

CONTAINS HAZARDOUS MATERIALS

CONTAINS HAZARDOUS MATERIALS

## CONTAINS HAZARDOUS MATERIALS

STRAIGHT BILL OF LADING  
ORIGINAL - NOT NEGOTIABLE

Shipper's No. \_\_\_\_\_

CARRIER:

DOUG FOUTZ CONSTRUCTION

11957-PTS  
(4898-JIC) SCACCarrier's No. \_\_\_\_\_  
Date 8-23-95

TO:

Consignee  
Street  
Destination~~ENABITION~~ *Fire*  
~~5706 HILLHAWK WAY 64~~ *Env. Services*  
~~FARMINGTON, NM 87401~~FROM: EL PASO NATURAL GAS COMPANY 24324  
Shipper P.O. BOX 4990  
Street FARMINGTON, NM 87499-4990  
Origin Zip

Route: 1012

4 3/4 hrs

Vehicle Number 531

CONTAINS HAZARDOUS MATERIALS

No. Shipping Units	HM	Kind of Packages, Description of Articles (If Hazardous Materials - Proper Shipping Name)	HAZARD CLASS	I.D. Number	WEIGHT (Subject to correction)	RATE	LABELS REQUIRED (or exemption)
1		<i>Carbide 27/11000</i>	EXEMPT HYDROCARBON CONTAMINATED SOIL	20327	18	YD.	N/A
			EXEMPT HYDROCARBON CONTAMINATED SOIL			YD.	N/A
			EXEMPT HYDROCARBON CONTAMINATED SOIL			YD.	N/A
			EXEMPT HYDROCARBON CONTAMINATED SOIL			YD.	N/A
			EXEMPT HYDROCARBON CONTAMINATED SOIL			YD.	N/A
			EXEMPT HYDROCARBON CONTAMINATED SOIL			YD.	N/A

Remit C.O.D. to:  
Address:  
City: State: Zip:

C.O.D. Amt: \$

C.O.D. FEE: Prepaid ☒ Collect ☐

NOTE: Where the rate is dependent on value, shippers are required to state specifically in writing the agreed or declared value of the property. The agreed or declared value of the property is hereby specifically stated by the shipper to be not exceeding \$ \_\_\_\_\_ Per \_\_\_\_\_ (Insurance or Carriage)

Subject to Section 7 of the conditions of this bill of lading, the shipper agrees to indemnify the carrier, its agents and servants for any loss or damage to the property or to the carrier's equipment or to the property of others, which may result from the transportation of the property under this bill of lading.

FREIGHT CHARGES ☒ PREPAID ☐ COLLECT

RECEIVED: subject to the classifications and lawfully filed tariffs in effect on the date of issue of this Bill of Lading, the property described above in apparent good order, except as noted hereon, is received by the carrier in possession of the property under the contract of carriage, and delivered as indicated above, which said carrier, the word carrier meaning any person or corporation in possession of the property at the time of delivery, shall be responsible for the safe delivery of the property to the consignee at the destination named hereon, and shall be liable for any loss or damage to the property or to the carrier's equipment or to the property of others, which may result from the transportation of the property under this bill of lading. Shipper hereby certifies that he is familiar with all the bill of lading terms and conditions in the governing classification and the said terms and conditions are hereby agreed to by the shipper and accepted for himself and his assigns.

This is to certify that the above named materials are properly classified, described, packaged, marked and labeled and are in proper condition for transportation according to the applicable regulations of the Department of Transportation.

Per *Greg Cote* *DF*

PLACARDS REQUIRED

N/A

PLACARDS SUPPLIED

☐ YES ☒ NO - FURNISHED BY CARRIER DRIVER SIGNATURE: \_\_\_\_\_

SHIPPER: EL PASO NATURAL GAS COMPANY

CARRIER: *DFC*

PER: SANDRA MILLER DATE: \_\_\_\_\_

PER: *Greg Cote* *DF*

DATE: 8-23-95

EMERGENCY RESPONSE: EL PASO NATURAL GAS (505) 588-2141  
TELEPHONE NUMBER: (505) 328-2262 PHILIP ENVIRONMENTAL

MONITORED AT ALL TIMES THE HAZARDOUS MATERIAL IS IN TRANSPORTATION, INCLUDING STORAGE INCIDENTAL TO TRANSPORTATION. (172.604)

CONTAINS HAZARDOUS MATERIALS

CONTAINS HAZARDOUS MATERIALS

CONTAINS HAZARDOUS MATERIALS

# STRAIGHT BILL OF LADING

ORIGINAL - NOT NEGOTIABLE

Shipper's No. \_\_\_\_\_

CARRIER: DOUG FOUTZ CONSTRUCTION

11957 (Pete)  
+469-611CJ SCACCarrier's No. \_\_\_\_\_  
Date \_\_\_\_\_

25 Nov 95

TO: ENVIROTECH  
 Consignee 5796 US HIGHWAY 64  
 Street FARMINGTON, NM 87401  
 Destination Zip

FROM: EL PASO NATURAL GAS COMPANY 24324  
 Shipper P.O. BOX 4990  
 Street FARMINGTON, NM 87499-4990  
 Origin Zip

Route: 2 of 2

Vehicle Number 531

No. Shipping Units	HM (If Hazardous Materials - Proper Shipping Name)	Kind of Packages, Description of Articles	HAZARD CLASS	I.D. Number	WEIGHT (Subject to correction)	RATE	LABELS REQUIRED (for exemption)
1		ENVIRONMENTAL / GARTNER 31111	BACKFILL	70327	18	YD.	N/A
			BACKFILL			YD.	N/A
			BACKFILL			YD.	N/A
			BACKFILL			YD.	N/A
			BACKFILL			YD.	N/A
			BACKFILL			YD.	N/A

Remit C.O.D. to:  
Address:  
City: State: Zip:

COD Amt: \$

C.O.D. FEE:  
Prepaid ☒  
Collect ☐ \$

NOTE - Where the rate is dependent on value, shippers are required to state specifically in writing the agreed or declared value of the property. The agreed or declared value of the property is hereby specifically stated by the shipper to be not exceeding \$ \_\_\_\_\_ Per \_\_\_\_\_

Subject to Section 7 of the conditions, if this shipment is to be delivered to the consignee without release on the basis of the agreed or declared value of the property, the shipper shall be liable for the full value of the property.

FREIGHT CHARGES  
☒ PREPAID ☐ COLLECT

RECEIVED, subject to the classifications and lawfully filed tariffs in effect on the date of issue of this Bill of Lading, the property described above in apparent good order, except as noted hereon and condition of contents under the contract agrees to carry to its usual place of delivery at said destination, if on its route, otherwise to deliver to another carrier on the route to said destination. It is mutually agreed as to each carrier of all or part of the property that the carrier shall be liable for the full value of the property in the event of loss, damage, or delay. The shipper hereby certifies that he is familiar with all the bill of lading terms and conditions in the governing classification and the said terms and conditions are hereby agreed to by the shipper and accepted for himself and his assigns.

This is to certify that the above named materials are properly classified, packaged, marked and labeled and are in proper condition for transportation according to applicable regulations of the Department of Transportation.

PLACARDS REQUIRED

N/A

PLACARDS SUPPLIED

☐ YES ☒ NO - FURNISHED BY CARRIER  
DRIVER SIGNATURE: \_\_\_\_\_SHIPPER: EL PASO NATURAL GAS COMPANY  
PER: SANDRA MILLER DATE: \_\_\_\_\_CARRIER: Doug Foutz Const  
PER: Doug Foutz DATE: 25 Nov 95EMERGENCY RESPONSE: EL PASO NATURAL GAS (505) 589-2141  
TELEPHONE NUMBER: (505) 326-2262 PHILIP ENVIRONMENTALMONITORED AT ALL TIMES THE HAZARDOUS MATERIAL IS IN TRANSPORTATION, INCLUDING STORAGE  
INCIDENTAL TO TRANSPORTATION (172.604)

CONTAINS HAZARDOUS MATERIALS

CONTAINS HAZARDOUS MATERIALS

## CONTAINS HAZARDOUS MATERIALS

STRAIGHT BILL OF LADING  
ORIGINAL - NOT NEGOTIABLE

Shipper's No. \_\_\_\_\_

Carrier's No. 8/23/95  
Date

CARRIER: DOUG FOUTZ CONSTRUCTION (11957-PITS) SCAC

TO: ~~EL PASO NATURAL GAS COMPANY~~ EL PASO NATURAL GAS COMPANY 24324  
Consignee 5796 US HIGHWAY 64 EL PASO NATURAL GAS COMPANY  
Street FARMINGTON, NM Shipper P.O. BOX 4990  
Destination Zip FARMINGTON, NM 87499-4990  
Origin Zip

Route: 1072 5 Shes Vehicle Number 832

CONTAINS HAZARDOUS MATERIALS

CONTAINS HAZARDOUS MATERIALS

No. Shipping Units	HM	Kind of Packages, Description of Articles (If Hazardous Materials - Proper Shipping Name)	HAZARD CLASS	I.D. Number	WEIGHT (subject to correction)	RATE	LABELS REQUIRED (or exemption)
		<u>Exempt Hydrocarbon</u>	EXEMPT HYDROCARBON CONTAMINATED SOIL	<u>70327</u>	<u>18</u>	YD.	N/A
		<u>Exempt Hydrocarbon</u>	EXEMPT HYDROCARBON CONTAMINATED SOIL			YD.	N/A
		<u>Exempt Hydrocarbon</u>	EXEMPT HYDROCARBON CONTAMINATED SOIL			YD.	N/A
		<u>Exempt Hydrocarbon</u>	EXEMPT HYDROCARBON CONTAMINATED SOIL			YD.	N/A
		<u>Exempt Hydrocarbon</u>	EXEMPT HYDROCARBON CONTAMINATED SOIL			YD.	N/A

Remit C.O.D. to: \_\_\_\_\_  
Address: \_\_\_\_\_  
City: \_\_\_\_\_ State: \_\_\_\_\_ Zip: \_\_\_\_\_  
C.O.D. FEE: Prepaid ☒ Collect ☐ \$ \_\_\_\_\_

NOTE — Where the rate is dependent on value, shippers are required to state specifically in writing the agreed or declared value of the property. The agreed or declared value of the property is hereby specifically stated by the shipper to be not exceeding \$ \_\_\_\_\_  
Per \_\_\_\_\_  
Signature of Shipper

RECEIVED — Subject to the classification and liability fixed tariffs in effect on the date of issue of this Bill of Lading, the property described above in apparent good order, except as noted (contents and condition of contents of packages unknown), marked, consigned and delivered as indicated above, which said property is hereby accepted by the carrier for transportation, it is mutually agreed as to each carrier of all or any of said property over all or any portion of said route to destination and as to each party at any time interested in it or any said property, that every service to be performed hereunder shall be subject to all the bill of lading terms and conditions in the governing classification on the date of shipment.  
Shipper hereby certifies that he is familiar with all the bill of lading terms and conditions in the governing classification and the said terms and conditions are hereby agreed to by the shipper and accepted for himself and his assigns.

This is to certify that the above named materials are properly classified, packaged, marked and labeled in accordance with the applicable regulations of the Department of Transportation.  
Per \_\_\_\_\_  
Signature of Shipper

PLACARDS REQUIRED

N/A

PLACARDS SUPPLIED

☐ YES ☒ NO — FURNISHED BY CARRIER DRIVER SIGNATURE: \_\_\_\_\_

SHIPPER: EL PASO NATURAL GAS COMPANY  
PER: SANDRA MILLER DATE: \_\_\_\_\_  
CARRIER: Doug Foutz Construction  
PER: Sandra Miller DATE: 8/23/95  
EMERGENCY RESPONSE EL PASO NATURAL GAS (505) 589-2141  
TELEPHONE NUMBER: (505) 376-2282 PHILIP EMMONSON  
MONITORED AT ALL TIMES THE HAZARDOUS MATERIAL IS IN TRANSPORTATION, INCLUDING STORAGE

## CONTAINS HAZARDOUS MATERIALS

## CONTAINS HAZARDOUS MATERIALS

## STRAIGHT BILL OF LADING

ORIGINAL - NOT NEGOTIABLE

Shipper's No. \_\_\_\_\_

CARRIER: DOUG FOUTZ CONSTRUCTION

11957-875  
(44000-115) SCACCarrier's No. \_\_\_\_\_  
Date

8/23/95

TO:

ENVIROTECH  
5796 US HIGHWAY 64  
FARMINGTON, NM 87401  
Street  
DestinationFROM: EL PASO NATURAL GAS COMPANY  
Shipper P.O. BOX 4990  
Street FARMINGTON, NM 87499-4990  
Origin

24324

Route: 2 of 2

Vehicle  
Number

832

CONTAINS HAZARDOUS MATERIALS

Shipping Units	HM	Kind of Packages, Description of Articles (If HAZARDOUS MATERIALS - PROPER SHIPPING NAME)	HAZARD CLASS	I.D. Number	WEIGHT (Subject to correction)	RATE	LABELS REQUIRED (or exemption)
1		ENVIRONMENTAL COATING EMU 7	BACKFILL	70327	18	YD.	N/A
			BACKFILL			YD.	N/A
			BACKFILL			YD.	N/A
			BACKFILL			YD.	N/A
			BACKFILL			YD.	N/A
			BACKFILL			YD.	N/A

Remit C.O.D. to:

City:

State:

Zip:

COD Amt: \$

C.O.D. FEE:  
Prepaid ☒ Collect ☐ \$

NOTE - Where the rate is dependent on value, shippers are required to state specifically in writing the agreed or declared value of the property. The agreed or declared value of the property is hereby specifically stated by the shipper to be not exceeding \$ \_\_\_\_\_ Per \_\_\_\_\_

Subject to Section 3 of the Uniform Code of Sales, the shipper is to be delivered to the consignee without recourse on the bill of lading. The consignee shall sign the bill of lading and pay the freight and all other lawful charges.

FREIGHT CHARGES  
☒ PREPAID ☐ COLLECT

RECEIVED - subject to the classification and liability of the bill of lading, the property described above in apparent good order, except as noted (contents and condition of contents of packages unknown, marked, consigned and delivered as indicated above which shall be the responsibility of the shipper and consignee in possession of the property under the contract, agrees to carry to its usual place of delivery at said destination, if on its route, otherwise to deliver to another carrier on the route to said destination, and to be subject to the terms and conditions of the bill of lading and conditions in the governing classification on the date of shipment. Shipper hereby certifies that he is familiar with all the bill of lading terms and conditions in the governing classification and the said terms and conditions are hereby agreed to by the shipper and accepted for himself and his assigns.

This is to certify that the above named materials are properly classified, described, packaged, marked and labeled and are in proper condition for transportation according to the applicable regulations of the Department of Transportation.

By

Sandra Miller

PLACARDS  
REQUIRED

N/A

PLACARDS  
SUPPLIED☐ YES ☒ NO - FURNISHED BY CARRIER  
DRIVER SIGNATURE:

SHIPPER: EL PASO NATURAL GAS COMPANY

CARRIER: DOUG FOUTZ CONSTRUCTION

PER: SANDRA MILLER

DATE:

PER: LARRY LOYD

DATE:

EMERGENCY RESPONSE (505) 326-2262 PHILIP ENVIRONMENTAL

MONITORED AT ALL TIMES THE HAZARDOUS MATERIAL IS IN TRANSPORTATION, INCLUDING STORAGE  
INCIDENTAL TO TRANSPORTATION (172.604)

CONTAINS HAZARDOUS MATERIALS

CONTAINS HAZARDOUS MATERIALS

CONTAINS HAZARDOUS MATERIALS

# STRAIGHT BILL OF LADING

ORIGINAL - NOT NEGOTIABLE

Shipper's No. \_\_\_\_\_

CARRIER: DOUG FOUTZ CONSTRUCTION (11957-PITS) SCAC

Carrier's No. \_\_\_\_\_  
Date 8-22-95

TO: Consignee  
Street  
Destination

TIERRA ENVIRONMENTAL CORP.  
909 WEST APACHE  
FARMINGTON, NM 87409  
Zip

FROM: EL PASO NATURAL GAS COMPANY 24324  
Shipper P.O. BOX 4990  
Street FARMINGTON, NM 87499-4990  
Origin Zip

Route: 10127 hrs.

Vehicle Number

131

Shipping Units	Kind of Packages, Description of Articles (If HAZARDOUS MATERIALS - PROPER SHIPPING NAME)	HAZARD CLASS	I.D. Number	WEIGHT (subject to correction)	RATE	LABELS REQUIRED (or exemption)
<u>9720</u>	<u>Gartner #71 Tierra</u>	EXEMPT HYDROCARBON CONTAMINATED SOIL	<u>70327</u>	<u>10</u>	YD.	N/A
<u>17920</u>	<u>Carbide #1 Tierra</u>	EXEMPT HYDROCARBON CONTAMINATED SOIL	<u>70327</u>	<u>10</u>	YD.	N/A
		EXEMPT HYDROCARBON CONTAMINATED SOIL			YD.	N/A
		EXEMPT HYDROCARBON CONTAMINATED SOIL			YD.	N/A
		EXEMPT HYDROCARBON CONTAMINATED SOIL			YD.	N/A
		EXEMPT HYDROCARBON CONTAMINATED SOIL			YD.	N/A

Remit C.O.D. to:

Address:

State:

Zip:

**COD**

Amt: \$

C.O.D. FEE:  
Prepaid ☒ Collect ☐ \$

NOTE — Where the rate is dependent on value, shippers are required to state specifically in writing the agreed or declared value of the property. The agreed or declared value of the property is hereby specifically stated by the shipper to be not exceeding \$ \_\_\_\_\_ Per \_\_\_\_\_

Subject to Section 7 of the Uniform Code of Sales, the shipper warrants that the property described above is in apparent good order, except as noted hereon, and that the property is not subject to any lien or other claim of third parties. The shipper warrants that the property is not subject to any lien or other claim of third parties. The shipper warrants that the property is not subject to any lien or other claim of third parties.

FREIGHT CHARGES  
☒ PREPAID ☐ COLLECT

RECEIVED, subject to the classifications and liability fixed tariffs in effect on the date of issue of this Bill of Lading, the property described above in apparent good order, except as noted hereon, and condition of contents is hereby acknowledged by the carrier. The carrier warrants that the property is not subject to any lien or other claim of third parties. The carrier warrants that the property is not subject to any lien or other claim of third parties. The carrier warrants that the property is not subject to any lien or other claim of third parties.

PLACARDS REQUIRED

N/A

PLACARDS SUPPLIED

☐ YES ☒ NO — FURNISHED BY CARRIER  
DRIVER SIGNATURE: \_\_\_\_\_

SHIPPER: EL PASO NATURAL GAS COMPANY

PER: SANDRA MILLER DATE: \_\_\_\_\_

EMERGENCY RESPONSE (505) 326-2282 PHILIP ENVIRONMENTAL  
TELEPHONE NUMBER: (505) 326-2282

MONITORED AT ALL TIMES THE HAZARDOUS MATERIAL IS IN TRANSPORTATION, INCLUDING STORAGE  
INCIDENTAL TO TRANSPORTATION (177 804)

CONTAINS HAZARDOUS MATERIALS

CONTAINS HAZARDOUS MATERIALS

CONTAINS HAZARDOUS MATERIALS

CONTAINS HAZARDOUS MATERIALS

# STRAIGHT BILL OF LADING

ORIGINAL - NOT NEGOTIABLE

Shipper's No. \_\_\_\_\_

CARRIER: DOUG FOUTZ CONSTRUCTION (11957 - PITSS CAC)

Carrier's No. \_\_\_\_\_  
Date 8-22-85

TO: TIERRA ENVIRONMENTAL CORP.  
Consignee 909 WEST APACHE  
Street FARMINGTON, NM 87409  
Destination Zip

FROM: EL PASO NATURAL GAS COMPANY 24324  
Shipper P.O. BOX 4990  
Street FARMINGTON, NM 87499-4990  
Origin Zip

Route: 2 of 2Vehicle Number 131

No. Shipping Units	Kind of Packages, Description of Articles (If HAZARDOUS MATERIALS - PROPER SHIPPING NAME)	HAZARD CLASS	I.D. Number	WEIGHT (subject to correction)	RATE	LABELS REQUIRED (or exemption)
<u>44</u>	<u>Tierra / Gartner # 7</u>	BACKFILL	<u>70327</u>	<u>10</u>	YD.	N/A
<u>44</u>	<u>Tierra / Gartner # 7</u>	BACKFILL	<u>70327</u>	<u>10</u>	YD.	N/A
		BACKFILL			YD.	N/A
		BACKFILL			YD.	N/A
		BACKFILL			YD.	N/A

Remit C.O.D. to:

Address:

City:

State:

Zip:

C.O.D. Amt: \$

C.O.D. FEE:  
Prepaid ☒ Collect ☐ \$

NOTE — Where the rate is dependent on value, shippers are required to state specifically in writing the agreed or declared value of the property. The agreed or declared value of the property is hereby specifically stated by the shipper to be not exceeding \$ \_\_\_\_\_ Per \_\_\_\_\_

Subject to Section 2 of the Uniform Code of Sales, the property described above in apparent good order, except as noted (contents and condition of contents), is hereby agreed to be delivered to the consignee without recourse on the transporter. The transporter shall sign the following statement: "I have received the property in good order and condition and will deliver it to the consignee in good order and condition."

FREIGHT CHARGES  
☒ PREPAID ☐ COLLECT

RECEIVED subject to the classification and liability filed tariff in effect on the date of issue of this Bill of Lading, the property described above in apparent good order, except as noted (contents and condition of contents), is hereby agreed to be delivered to the consignee without recourse on the transporter. The transporter shall sign the following statement: "I have received the property in good order and condition and will deliver it to the consignee in good order and condition."

This is to certify that the above named materials are properly classified, described, packaged, marked and labeled in accordance with the applicable regulations of the Department of Transportation.

PLACARDS REQUIRED

N/A

PLACARDS SUPPLIED

☐ YES ☒ NO — FURNISHED BY CARRIER  
DRIVER SIGNATURE: \_\_\_\_\_

SHIPPER: EL PASO NATURAL GAS COMPANY

CARRIER: Doug Foutz Construction

PER: SANDRA MILLER DATE: \_\_\_\_\_

PER: Sandra Miller DATE: 8-22-85

EMERGENCY RESPONSE (505) 326-2202 EL PASO NATURAL GAS (505) 589-2141  
TELEPHONE NUMBER: (505) 326-2202 PHILIP ENVIRONMENTAL

MONITORED AT ALL TIMES THE HAZARDOUS MATERIAL IS IN TRANSPORTATION, INCLUDING STORAGE  
INCIDENTAL TO TRANSPORTATION (172.804)

CONTAINS HAZARDOUS MATERIALS

CONTAINS HAZARDOUS MATERIALS

CONTAINS HAZARDOUS MATERIALS

CONTAINS HAZARDOUS MATERIALS

# STRAIGHT BILL OF LADING

## ORIGINAL - NOT NEGOTIABLE

Shipper's No. \_\_\_\_\_

CARRIER: DOUG FOULTZ CONSTRUCTION (11957-PITS) SCAC

Carrier's No. 8-22-95  
DateTO: TIERRA ENVIRONMENTAL CORP.  
Consignee 909 WEST APACHE  
Street FARMINGTON, NM 87409  
Destination ZipFROM: EL PASO NATURAL GAS COMPANY 24324  
Shipper P.O. BOX 4990  
Street FARMINGTON, NM 87499-4990  
Origin ZipRoute: 1 of 27 hrs. Vehicle Number 132

CONTAINS HAZARDOUS MATERIALS

No. Shipping Units	HM	Kind of Packages, Description of Articles (If HAZARDOUS MATERIALS - PROPER SHIPPING NAME)	HAZARD CLASS	I.D. Number	WEIGHT (subject to correction)	RATE	LABELS REQUIRED (for exemption)
<u>1/1st</u>		<u>Cartner #7 / Tierra</u>	EXEMPT HYDROCARBON CONTAMINATED SOIL	<u>70327</u>	<u>10</u>	YD.	N/A
<u>1/1st</u>		<u>Cartner #7 / Tierra</u>	EXEMPT HYDROCARBON CONTAMINATED SOIL	<u>70327</u>	<u>10</u>	YD.	N/A
			EXEMPT HYDROCARBON CONTAMINATED SOIL			YD.	N/A
			EXEMPT HYDROCARBON CONTAMINATED SOIL			YD.	N/A
			EXEMPT HYDROCARBON CONTAMINATED SOIL			YD.	N/A

Remit C.O.D. to:  
Address:  
City: State: Zip:

City: State: Zip:

COD Amt: \$

C.O.D. FEE:  
Prepaid ☒ Collect ☐ \$

NOTE: Where the rate is dependent on value, shippers are required to state specifically in writing the agreed or declared value of the property. The agreed or declared value of the property is hereby specifically stated by the shipper to be not exceeding \$ \_\_\_\_\_ Per \_\_\_\_\_ (Signature of Consignor)

Subject to Section 7 of the conditions, if this shipment is to be delivered to the consignee without receipt on the part of the consignee, the shipper shall sign the following statement: "The above stated and made delivery of this shipment without payment of freight and all other lawful charges" (Signature of Consignor)

FREIGHT CHARGES  
☒ PREPAID ☐ COLLECT

RECEIVED, subject to the classifications and lawfully filed tariffs in effect on the date of issue of this Bill of Lading, the property described above in apparent good order, except as noted hereon, and condition of contents under the contract agrees to carry to its usual place of delivery at said destination, if on its route, otherwise to deliver to another carrier on the route to said destination. It is mutually agreed as to each carrier of all or any of said property over all or any portion of said route to destination and as to each party at any time interested in all or any said property, that every service to be performed hereunder shall be subject to all the bill of lading terms and conditions in the governing classification on the date of shipment. This receipt certifies that he is familiar with all the bill of lading terms and conditions in the governing classification and the said terms and conditions are hereby agreed to by the shipper and accepted for himself and his assigns.

This is to certify that the above named material is properly classified, described, packaged, marked and labeled and is in proper condition for transportation in accordance with the provisions of the Department of Transportation.

PLACARDS REQUIRED

N/A

PLACARDS SUPPLIED

☐ YES ☒ NO - FURNISHED BY CARRIER  
DRIVER SIGNATURE:SHIPPER: EL PASO NATURAL GAS COMPANY  
PER: SANDRA MILLER DATE:CARRIER: Doug Fultz  
PER: Doug Fultz DATE: 8-22-95EMERGENCY RESPONSE (505) 588-2141  
TELEPHONE NUMBER: (505) 328-2282 PHILIP ENVIRONMENTALMONITORED AT ALL TIMES THE HAZARDOUS MATERIAL IS IN TRANSPORTATION, INCLUDING STORAGE  
INCIDENTAL TO TRANSPORTATION (172.604)

CONTAINS HAZARDOUS MATERIALS

CONTAINS HAZARDOUS MATERIALS





CONTAINS HAZARDOUS MATERIALS

# STRAIGHT BILL OF LADING

ORIGINAL - NOT NEGOTIABLE

Shipper's No. \_\_\_\_\_

CARRIER: DOUG FOUTZ CONSTRUCTION (11957-PIIS) SCAC

Carrier's No. \_\_\_\_\_  
Date 5-22-95

Signature  
 Destination  
 Route: 1 of 2

FROM: EL PASO NATURAL GAS COMPANY 24324  
 Shipper P.O. BOX 4990  
 Street FARMINGTON, NM 87499-4990  
 Origin  
 Zip

Route: 1 of 210/2 lbs

Vehicle Number

432

CONTAINS HAZARDOUS MATERIALS

Shipping Units	H/M	Kind of Packages, Description of Articles (If HAZARDOUS MATERIALS - PROPER SHIPPING NAME)	HAZARD CLASS	I.D. Number	WEIGHT (Subject to correction)	RATE	LABELS REQUIRED (for exemption)
1/200		5 Carner #7/Tierra	EXEMPT HYDROCARBON CONTAMINATED SOIL	70327	10	YD.	N/A
1/200		Carner #7/Tierra	EXEMPT HYDROCARBON CONTAMINATED SOIL	70327	10	YD.	N/A
1/200		Carner #7/Tierra	EXEMPT HYDROCARBON CONTAMINATED SOIL	70327	10	YD.	N/A
1/200		Carner #7/Tierra	EXEMPT HYDROCARBON CONTAMINATED SOIL	70327	10	YD.	N/A
1/200		Carner #7/Tierra	EXEMPT HYDROCARBON CONTAMINATED SOIL	70327	10	YD.	N/A

Remit C.O.D. to:

Address:

City:

State:

Zip:

COD

Amt:

\$

C.O.D. FEE:

Prepaid ☒ Collect ☐

\$

NOTE: Where the rate is dependent on value, shippers are required to state specifically in writing the agreed or declared value of the property. The agreed or declared value of the property is hereby specifically stated by the shipper to be not exceeding \$ \_\_\_\_\_ Per \_\_\_\_\_

Subject to Section 7 of the conditions, if this shipment is to be delivered to the consignee without receipt on the carrier's bill of lading, the carrier shall not be liable for the loss of or damage to the property.

FREIGHT CHARGES ☒ PREPAID ☐ COLLECT

RECEIVED, subject to the classification and lawfully paid tariffs in effect on the date of issue of this Bill of Lading, the property described above in apparent good order, except as noted (contents and condition of contents under the contract agree to carry to its usual place of delivery at said destination, if on its route, otherwise to deliver to another carrier on the route to said destination. It is mutually agreed as to each carrier of all or any of said property over all or any portion of said route to destination and as to each party at any time interested in all or any said property, that every service to be performed hereunder shall be subject to all the bill of lading terms and conditions in the governing classification on the date of shipment. Shippers hereby certify that he is familiar with all the bill of lading terms and conditions in the governing classification and the said terms and conditions are hereby agreed to by the shipper and accepted for himself and his assigns.

This is to certify that the above named materials are properly classified, described, packaged, marked and labeled and are in proper condition for shipment according to the applicable regulations of the Department of Transportation.

Per El Paso

PLACARDS REQUIRED

N/A

PLACARDS SUPPLIED

☐ YES ☒ NO - FURNISHED BY CARRIER  
 DRIVER SIGNATURE: \_\_\_\_\_

SHIPPER: EL PASO NATURAL GAS COMPANY

PER: SANDRA MILLER

DATE:

CARRIER: Doug Foutz

PER: El PasoDATE: 5-22-95

EMERGENCY RESPONSE: EL PASO NATURAL GAS (505) 599-2141  
 TELEPHONE NUMBER: (505) 378-2282 PHILIP ENVIRONMENTAL

MONITORED AT ALL TIMES THE HAZARDOUS MATERIAL IS IN TRANSPORTATION, INCLUDING STORAGE  
 INCIDENTAL TO TRANSPORTATION (177.604)

CONTAINS HAZARDOUS MATERIALS

CONTAINS HAZARDOUS MATERIALS

CONTAINS HAZARDOUS MATERIALS

# STRAIGHT BILL OF LADING

ORIGINAL - NOT NEGOTIABLE

Shipper's No. \_\_\_\_\_

CARRIER: DOUG FOUTZ CONSTRUCTION (11957 - PITS&amp;CAC)

Carrier's No. \_\_\_\_\_  
Date 8-22-95

TO: TIERRA ENVIRONMENTAL CORP.  
Consignee 909 WEST APACHE  
Street FARMINGTON, NM 87409  
Destination Zip

FROM: EL PASO NATURAL GAS COMPANY 24324  
Shipper P.O. BOX 4990  
Street FARMINGTON, NM 87499-4990  
Origin Zip

Route: 2 of 2Vehicle Number 432

lb Shipping Units	HM (If Hazardous Materials - Proper Shipping Name)	Kind of Packages, Description of Articles	HAZARD CLASS	I.D. Number	WEIGHT (subject to correction)	RATE	LABELS REQUIRED (or exemption)
119		Tierra/Gartner #7	BACKFILL	70327	10	YD.	N/A
119		Tierra/Gartner #7	BACKFILL	70327	10	YD.	N/A
119		Tierra/Gartner #7	BACKFILL	70327	10	YD.	N/A
119		Tierra/Gartner #7	BACKFILL	70327	10	YD.	N/A
119		Tierra/Gartner #7	BACKFILL	70327	10	YD.	N/A

Remit C.O.D. to:

Address: \_\_\_\_\_  
City: \_\_\_\_\_ State: \_\_\_\_\_ Zip: \_\_\_\_\_

C.O.D. Amt: \$ \_\_\_\_\_

C.O.D. FEE:  
Prepaid ☒  
Collect ☐ \$ \_\_\_\_\_

NOTE: Where the rate is dependent on value, shippers are required to state specifically in writing the agreed or declared value of the property, the agreed or declared value of the property is hereby specifically stated by the shipper to be not exceeding \$ \_\_\_\_\_ Per \_\_\_\_\_

Subject to Section 2 of the conditions of this bill of lading, the shipper shall sign the following statement: "The cargo is not and will not be of a hazardous nature as defined by the Department of Transportation." (Signature of Shipper)

FREIGHT CHARGES  
☒ PREPAID ☐ COLLECT

RECEIVED: subject to the classification and liability filed in effect on the date of issue of this Bill of Lading, the property described above in apparent good order, except as noted (contents and condition of contents of packages unknown), marked, consigned, and destined as indicated above which said carrier (the word carrier being understood throughout this contract as meaning any person or corporation in possession of the property under the contract) agrees to carry to its usual place of delivery at said destination, if on its route, otherwise to deliver to another carrier on the route to said destination. It is mutually agreed as to each carrier of all or any of said property over all or any portion of said route to destination and as to each party at any time interested in all or any said property, that every service to be performed hereunder shall be subject to all the bill of lading and conditions in the governing classification and the said terms and conditions are hereby agreed to by the shipper and accepted for himself and his assigns.

This is to certify that the above-stated materials are properly classified, described, marked and labeled and are in proper condition for transportation according to the applicable regulations of the Department of Transportation.

PLACARDS  
REQUIRED

NA

PLACARDS  
SUPPLIED☐ YES ☒ NO - FURNISHED BY CARRIER  
DRIVER SIGNATURE: \_\_\_\_\_SHIPPER: EL PASO NATURAL GAS COMPANY  
PER: SANDRA MILLER DATE: \_\_\_\_\_CARRIER: DOUG FOUTZ CONSTRUCTION  
PER: Doug Foutz DATE: 8-22-95EMERGENCY RESPONSE: EL PASO NATURAL GAS (505) 588-2141  
TELEPHONE NUMBER: (505) 328-2282 PHILIP ENVIRONMENTALMONITORED AT ALL TIMES THE HAZARDOUS MATERIAL IS IN TRANSPORTATION, INCLUDING STORAGE  
INCIDENTAL TO TRANSPORTATION (172.604)

CONTAINS HAZARDOUS MATERIALS

CONTAINS HAZARDOUS MATERIALS

CONTAINS HAZARDOUS MATERIALS

CONTAINS HAZARDOUS MATERIALS

# STRAIGHT BILL OF LADING

ORIGINAL - NOT NEGOTIABLE

Shipper's No. \_\_\_\_\_

Carrier's No. 343637  
Date 8-22-95

CARRIER: DOUG FOUTZ CONSTRUCTION (11957-PITS) SCAC

TO: TIERRA ENVIRONMENTAL CORP.  
Consignee 909 WEST APACHE  
Street FARMINGTON, NM 87409  
Destination ZipFROM: EL PASO NATURAL GAS COMPANY 24324  
Shipper P.O. BOX 4990  
Street FARMINGTON, NM 87499-4990  
Origin Zip

Route: 1 of 2

11 hes

Vehicle Number 831

Mo. Shipping Unit	H/M	Kind of Packages, Description of Articles (If HAZARDOUS MATERIALS - PROPER SHIPPING NAME)	HAZARD CLASS	I.D. Number	WEIGHT (Subject to correction)	RATE	LABELS REQUIRED (or exemption)
11/84		Gartner #7 / Tierra	EXEMPT HYDROCARBON CONTAMINATED SOIL	70327	YD.	10	N/A
11/84		Gartner #7 / Tierra	EXEMPT HYDROCARBON CONTAMINATED SOIL	70327	YD.	10	N/A
11/84		Gartner #7 / Tierra	EXEMPT HYDROCARBON CONTAMINATED SOIL	70327	YD.	10	N/A
11/84		Gartner #7 / Tierra	EXEMPT HYDROCARBON CONTAMINATED SOIL	70327	YD.	10	N/A
11/84		Gartner #7 / Tierra	EXEMPT HYDROCARBON CONTAMINATED SOIL	70327	YD.	10	N/A
11/84		Gartner #7 / Tierra	EXEMPT HYDROCARBON CONTAMINATED SOIL	70327	YD.	10	N/A

Remit C.O.D. to:

Address:

City:

State:

Zip:

COD Amt: \$

C.O.D. FEE: Prepaid ☒ Collect ☐ \$

NOTE - Where the rate is dependent on value, shippers are required to state specifically in writing the agreed or declared value of the property. The agreed or declared value of the property is hereby specifically stated by the shipper to be not exceeding \$ \_\_\_\_\_ Per \_\_\_\_\_

Subject to Section 2 of the Uniform Code of Sales, the Shipper is to be delivered in the packages without recourse on the terms and conditions of the bill of lading and without delivery of the shipment without payment of freight and other lawful charges. (Signature of Consignor)

FREIGHT CHARGES: ☒ PREPAID ☐ COLLECT

RECEIVED, subject to the classifications and lawfully filed tariffs in effect on the date of issue of this Bill of Lading, the property described above in apparent good order, except as noted (contents and condition of contents of packages, etc.) and is being shipped under the contract of carriage between the shipper and the carrier, and the shipper agrees to indemnify the carrier for any loss or damage to the property or any of said property over all or any portion of said route to destination and as to each party at any time interested in all or any said property, that every service to be performed hereunder shall be subject to all the bill of lading terms and conditions in the governing classification on the date of shipment. Shipper hereby certifies that he is familiar with all the bill of lading terms and conditions in the governing classification and the said terms and conditions are hereby agreed to by the shipper and accepted for himself and his assigns.

This is to certify that the above named material is properly classified, described, packaged, marked and labeled and are in proper condition for transportation according to the applicable regulations of the Department of Transportation.

PLACARDS REQUIRED

N/A

PLACARDS SUPPLIED

☐ YES ☒ NO - FURNISHED BY CARRIER DRIVER SIGNATURE: \_\_\_\_\_

SHIPPER: EL PASO NATURAL GAS COMPANY

PER: SANDRA MILLER DATE:

CARRIER: Doug Foutz Constr.

PER: Sandra Miller DATE: 8-22-95

EMERGENCY RESPONSE EL PASO NATURAL GAS (505) 589-2141

MONITORED AT ALL TIMES THE HAZARDOUS MATERIAL IS IN TRANSPORTATION, INCLUDING STORAGE TELEPHONE NUMBER: (505) 326-2262 PHILIP ENVIRONMENTAL INCIDENT TO TRANSPORTATION (172 604)

CONTAINS HAZARDOUS MATERIALS

CONTAINS HAZARDOUS MATERIALS

CONTAINS HAZARDOUS MAT



## CONTAINS HAZARDOUS MATERIALS

STRAIGHT BILL OF LADING  
ORIGINAL - NOT NEGOTIABLE

Shipper's No. \_\_\_\_\_

CARRIER: DOUG FOUTZ CONSTRUCTION (11957-PITS) SCAC

Carrier's No. \_\_\_\_\_  
Date 8-22-94TO: TIERRA ENVIRONMENTAL CORP.  
Consignee 909 WEST APACHE  
Street FARMINGTON, NM 87409  
Destination ZipFROM: EL PASO NATURAL GAS COMPANY 24324  
Shipper P.O. BOX 4990  
Street FARMINGTON, NM 87499-4990  
Origin Zip

Route: 1 of 2

9 1/2 hrs

Vehicle Number

835

No. Shipping Units	Kind of Packages, Description of Articles (If Hazardous Materials - Proper Shipping Name)	HAZARD CLASS	I.D. Number	WEIGHT (subject to correction)	RATE	LABELS REQUIRED (for exemption)
1/2	Leather #7 / Tierra	EXEMPT HYDROCARBON CONTAMINATED SOIL	70327	10	YD.	N/A
1/2	Leather #7 / Tierra	EXEMPT HYDROCARBON CONTAMINATED SOIL	70327	10	YD.	N/A
1/2	Leather #7 / Tierra	EXEMPT HYDROCARBON CONTAMINATED SOIL	70327	10	YD.	N/A
1/2	Leather #7 / Tierra	EXEMPT HYDROCARBON CONTAMINATED SOIL	70327	10	YD.	N/A
1/2	Leather #7 / Tierra	EXEMPT HYDROCARBON CONTAMINATED SOIL	70327	10	YD.	N/A
1/2	Leather #7 / Tierra	EXEMPT HYDROCARBON CONTAMINATED SOIL	70327	10	YD.	N/A

Remit C.O.D. to:  
Address:  
City: State: Zip:

COD Amt: \$

C.O.D. FEE:  
Prepaid ☒  
Collect ☐ \$

NOTE — Where the rate is dependent on value, shippers are required to state specifically in writing the agreed or declared value of the property. The agreed or declared value of the property is hereby specifically stated by the shipper to be not exceeding \$ \_\_\_\_\_ Per \_\_\_\_\_

Signature of Shipper  
The carrier shall not be liable for loss or damage to the property unless payment of freight and other charges is made.FREIGHT CHARGES  
☒ PREPAID ☐ COLLECT

RECEIVED subject to the classification and liability filed herein in effect on the date of issue of this Bill of Lading, the property described above in apparent good order, except as noted (contents and condition of contents of packages unknown), marks, containers and labels are in conformity with the bill of lading. It is hereby agreed that the carrier shall not be liable for loss or damage to the property unless payment of freight and other charges is made. The shipper hereby certifies that he is familiar with all the bill of lading terms and conditions in the governing classification and the said terms and conditions are hereby agreed to by the shipper and accepted for himself and his assigns.

This is to certify that the above-named materials are properly classified, packaged, marked and labeled and are in proper condition for transportation according to the regulations of the Department of Transportation.

PLACARDS REQUIRED

N/A

PLACARDS SUPPLIED

☐ YES ☒ NO — FURNISHED BY CARRIER  
DRIVER SIGNATURE: \_\_\_\_\_SHIPPER: EL PASO NATURAL GAS COMPANY  
PER: SANDRA MILLER DATE: \_\_\_\_\_CARRIER: El Paso Natural Gas  
PER: El Paso Natural Gas DATE: 8-22-94  
EMERGENCY RESPONSE (505) 589-2141  
TELEPHONE NUMBER: 505 328-2282 PHILIP ENVIRONMENTAL  
MONITORED AT ALL TIMES THE HAZARDOUS MATERIAL IS IN TRANSPORTATION, INCLUDING STORAGE  
INCIDENTAL TO TRANSPORTATION (172 604)

## CONTAINS HAZARDOUS MATERIALS

CONTAINS HAZARDOUS MATERIALS

CONTAINS HAZARDOUS MATERIALS

**CONTAINS HAZARDOUS MATERIALS**

Shipper's No.

CARRIER:	DOUG FOLTZ CONSTRUCTION	(11957 - PIT8) CAC
----------	-------------------------	--------------------

Carrier's No. 8-72-95  
Date \_\_\_\_\_

TO:	TIERRA ENVIRONMENTAL CORP
Consignee	909 WEST APACHE
Street	FARMINGTON, NM 87409
Destination	Zip

**FROM:** EL PASO NATURAL GAS COMPANY 2432  
**Shipper** P.O. BOX 4990  
**Street** FARMINGTON, NM 87499-4990  
**Origin** Zip

Route: 2 of 2

Vehicle Number
835

110. Shipping Units	HM	Kind of Packages, Description of Articles (If Hazardous Materials - Proper Shipping Name)	Hazard Class	10. Number	Weight (Subject to correction)	Rate	Labels Required (or exemption)
999		Terra / Gartner #7	BACKFILL	70327	10	YD.	N/A
999		Terra / Gartner #7	BACKFILL	70327	10	YD.	N/A
999		Terra / Gartner #7	BACKFILL	70327	10	YD.	N/A
999		Terra / Gartner #7	BACKFILL	70327	10	YD.	N/A
			BACKFILL			YD.	N/A

Remit C.O.D. to:

City: \_\_\_\_\_ State: \_\_\_\_\_ Zip: \_\_\_\_\_

**GOD** Amt: \$

**C.O.D. FEE:**  
Prepaid ☒  
Collect ☐ \$

**NOTE** — Where the rate is dependent on value, shippers are required to state specifically writing the agreed or declared value of the property. The agreed or declared value of the property is hereby specifically stated by the shipper to be not exceeding \$ \_\_\_\_\_ Per \_\_\_\_\_

Subject to section 7 of the Constitution, if this shipment is to be delivered to the consignee without retention of title, the consignee shall sign the following instrument:

The carrier shall not make delivery of this shipment without payment of freight and all other lawful charges.

(Signature of Consignee)

**FREIGHT CHARGES**  
☒ **PREPAID**    ☐ **COLLECT**

RECEIVED, subject to the classifications and lawfully fixed tariffs in effect on the date of issue of this bill of Lading, the property described above in apparent good order, except as noted hereon, and condition of contents of packages (unknown, marked, consigned, and detained as indicated above which said carrier (this word carrier being understood throughout this contract as meaning any person or corporation in possession of the property under the contract) agrees to carry to its usual place of delivery at said destination, if on its route, otherwise to deliver to another carrier on the route to said destination. It is mutually agreed as to each carrier of all or any of said property over all or any portion of said route to destination and as to each party at any time interested in all or any said property, that every service to be performed hereunder shall be subject to all the bill of lading terms and conditions in the governing classification on the date of shipment.

Shipper hereby certifies that he is familiar with all the bill of lading terms and conditions in the governing classification and the said terms and conditions are hereby agreed to by the shipper and accepted for himself and his assigns.

This is to certify that the above-named materials are properly classified, described, packaged, marked and labeled and are in proper condition for transportation according to the Department of Transportation regulations of the Department of Transportation.

## PLACARDS REQUIRED

**N/A**

## PLACARDS SUPPLIED

☐ YES ☒ NO — FURNISHED BY CARRIER

SHIPPER: EL PASO NATURAL GAS COMPANY  
PER: SANDRA MILLER DATE:

CARRIER: DELTA  
PER: DELTA

DATE: 8-22-83

EMERGENCY RESPONSE  
TELEPHONE NUMBER: (505) 326-2262 PHILIP ENVIRONMENT

MONITORED AT ALL TIMES THE HAZARDOUS MATERIAL IS IN TRANSPORTATION, INCLUDING STORAGE INCIDENTAL TO TRANSPORTATION. (172.604).

**CONTAINS HAZARDOUS MATERIALS**

**CONTAINS HAZARDOUS MATERIALS**

CONTAINS HAZARDOUS MATERIALS

# STRAIGHT BILL OF LADING

ORIGINAL - NOT NEGOTIABLE

Shipper's No. \_\_\_\_\_

CARRIER: DOUG FOUTZ CONSTRUCTION

11957-PHS

SCAC

Carrier's No. \_\_\_\_\_

Date: 22 Aug 95

TO: TIERRA ENVIRONMENTAL CORP

FROM: EL PASO NATURAL GAS COMPANY

24324

Consignee: 909 W. APACHE

Shipper: P.O. BOX 4990

FARMINGTON, NM 87499-4990

Street

Origin

Zip

Route: 1 of 2

6 1/2 hrs.

Vehicle Number

933

No. of Packages, Description of Articles  
(If HAZARDOUS MATERIALS - PROPER SHIPPING NAME)

HAZARD CLASS

I.D. Number

WEIGHT (subject to correction)

RATE

LABELS REQUIRED (for exemption)

Shipping Units

Gartner #7 / TIERRA

EXEMPT HYDROCARBON CONTAMINATED SOIL

70327

10

YD

N/A

Gartner #7 / TIERRA

EXEMPT HYDROCARBON CONTAMINATED SOIL

70327

10

YD

N/A

EXEMPT HYDROCARBON CONTAMINATED SOIL

N/A

YD

N/A

EXEMPT HYDROCARBON CONTAMINATED SOIL

N/A

YD

N/A

EXEMPT HYDROCARBON CONTAMINATED SOIL

N/A

YD

N/A

Remit C.O.D. to:

Address:

City:

State:

Zip:

COD

Amt:

\$

C.O.D. FEE: Prepaid ☒ Collect ☐

NOTE — Where the rate is dependent on value, shippers are required to state specifically in writing the agreed or declared value of the property. The agreed or declared value of the property is hereby specifically stated by the shipper to be not exceeding \$ \_\_\_\_\_ Per \_\_\_\_\_

Subject to Section 7 of the Uniform Code of Sales, the shipper is to be delivered in the condition in which the property was received, without recourse on the part of the carrier, and without liability for the return of the property or for the payment of freight and other charges.

FREIGHT CHARGES ☒ PREPAID ☐ COLLECT

RECEIVED, subject to the classification and lawfully filed tariffs in effect on the date of issue of this Bill of Lading, the property described above in apparent good order, except as noted (contents and condition of contents under the contract) agreed to carry to its usual place of delivery at said destination, if on its route, otherwise to deliver to another carrier, on the route to said destination. It is mutually agreed as to each carrier of all or part of the property that the carrier shall be liable for the property in his possession at all times during the transit of the property. The shipper hereby certifies that he is familiar with all the bill of lading terms and conditions in the governing classification on the date of shipment. Shipper hereby certifies that he is familiar with all the bill of lading terms and conditions in the governing classification and the said terms and conditions are hereby agreed to by the shipper and accepted for himself and his assigns.

This is to certify that the above-named materials are properly classified, described, packaged, marked and labeled and are in proper condition for transportation according to applicable regulations of the Department of Transportation.

PLACARDS REQUIRED

N/A

PLACARDS SUPPLIED

☐ YES ☒ NO — FURNISHED BY CARRIER DRIVER SIGNATURE: \_\_\_\_\_

SHIPPER: EL PASO NATURAL GAS COMPANY

CARRIER: Doug Foutz CON.

PER: SANDRA MILLER DATE:

PER: Sandra Foutz

DATE: 22 Aug 95

EMERGENCY RESPONSE: EL PASO NATURAL GAS 505-599-2141

MONITORED AT ALL TIMES THE HAZARDOUS MATERIAL IS IN TRANSPORTATION, INCLUDING STORAGE INCIDENTAL TO TRANSPORTATION (172.604)

CONTAINS HAZARDOUS MATERIALS

CONTAINS HAZARDOUS MAT

CONTAINS HAZARDOUS MATERIALS



CONTAINS HAZARDOUS MATERIALS

# STRAIGHT BILL OF LADING

ORIGINAL - NOT NEGOTIABLE

Shipper's No. \_\_\_\_\_

CARRIER: DOUG FOUTZ CONSTRUCTION

SCAC

Carrier's No. \_\_\_\_\_

Date

22 Aug. 95

TO: TIERRA ENVIRONMENTAL CORP

909 W. APACHE  
FARMINGTON, NM 87409

FROM: EL PASO NATURAL GAS COMPANY

Shipper P.O. BOX 4990  
Street FARMINGTON, NM 87499-4990

24324

Destination

Zip

Origin

Zip

Route: 2 of 2

Vehicle  
Number

933

CONTAINS HAZARDOUS MATERIALS

Unit Shipping Units	Kind of Packages, Description of Articles (If HAZARDOUS MATERIALS - PROPER SHIPPING NAME)	HAZARD CLASS	I.D. Number	WEIGHT (subject to correction)	RATE	LABELS REQUIRED (for exemption)
11	TIERRA / Carter # 7	BACKFILL	70527	10	YD	N/A
11	TIERRA / CARTER # 7	BACKFILL	70527	10	YD	N/A
		BACKFILL	N/A		YD	N/A
		BACKFILL	N/A		YD	N/A
		BACKFILL	N/A		YD	N/A
		BACKFILL	N/A		YD	N/A

Remit C.O.D. to:

Address:

City:

State:

Zip:

COD Amt: \$

C.O.D. FEE:

Prepaid ☒Collect ☐

\$

FREIGHT CHARGES

☒ PREPAID ☐ COLLECT

NOTE - Where the rate is dependent on value, shippers are required to state specifically in writing the agreed or declared value of the property. The agreed or declared value of the property is hereby specifically stated by the shipper to be not exceeding \$

Subject to Section 7 of the conditions, if the shipper is to be delivered to the consignee without release on the property, the shipper shall maintain delivery of the property without release of freight and all other legal charges.

RECEIVED - subject to the classifications and lawfully filed tariffs in effect on the date of issue of this Bill of Lading, the property described above in apparent good order, except as noted (contents and condition of contents of packages unknown), marked, consigned, and destined as indicated above which said carrier (the word carrier being understood throughout this contract as meaning any person or corporation in possession of the property or any of said property) has received in good order at the place of origin, and destination, it on its route, otherwise to deliver in another carrier on the route to said destination. It is mutually agreed as to each carrier of said property, that every service to be performed hereunder shall be subject to all the bill of lading terms and conditions in the governing classification on the date of shipment.

Shipper hereby certifies that he is familiar with all the bill of lading terms and conditions in the governing classification and the said terms and conditions are hereby agreed to by the shipper and accepted for himself and his assigns.

This is to certify that the above-named materials are properly classified, described, packaged, marked and labeled and are in proper condition for transportation according to the applicable regulations of the Department of Transportation.

By X Theresa ColePLACARDS  
REQUIRED

N/A

PLACARDS  
SUPPLIED☐ YES ☒ NO - FURNISHED BY CARRIER  
DRIVER SIGNATURE:

SHIPPER: EL PASO NATURAL GAS COMPANY

PER: SANDRA MILLER

DATE:

CARRIER: Doug Foutz con.

PER: Theresa Cole

DATE: 22 Aug. 95

EMERGENCY RESPONSE EL PASO NATURAL GAS 505-599-2141

MONITORED AT ALL TIMES THE HAZARDOUS MATERIAL IS IN TRANSPORTATION, INCLUDING STORAGE

INCIDENTAL TO TRANSPORTATION, (172 604)

CONTAINS HAZARDOUS MATERIALS

CONTAINS HAZARDOUS MATERIALS

CONTAINS HAZARDOUS MATERIALS

# STRAIGHT BILL OF LADING

ORIGINAL - NOT NEGOTIABLE

Shipper's No. \_\_\_\_\_

CARRIER: DOUG FOUTZ CONSTRUCTION (11957-PITS) SCAC

Carrier's No. \_\_\_\_\_  
Date 8-22-95

TO: TIERRA ENVIRONMENTAL CORP.  
Consignee 909 WEST APACHE  
Street FARMINGTON, NM 87409  
Destination Zip

FROM: EL PASO NATURAL GAS COMPANY 24324  
Shipper P.O. BOX 4990  
Street FARMINGTON, NM 87499-4990  
Origin Zip

Route: 1 of 2

3 hrs.

Vehicle Number

934

CONTAINS HAZARDOUS MATERIALS

No. Shipping Units	HM	Kind of Packages, Description of Articles (If Hazardous Materials - Proper Shipping Name)	HAZARD CLASS	I.D. Number	WEIGHT (subject to correction)	RATE	LABELS REQUIRED (or exemption)
1		Partner #7 / Tierra	EXEMPT HYDROCARBON CONTAMINATED SOIL	76327	160	N/A	N/A
			EXEMPT HYDROCARBON CONTAMINATED SOIL			N/A	N/A
			EXEMPT HYDROCARBON CONTAMINATED SOIL			N/A	N/A
			EXEMPT HYDROCARBON CONTAMINATED SOIL			N/A	N/A
			EXEMPT HYDROCARBON CONTAMINATED SOIL			N/A	N/A
			EXEMPT HYDROCARBON CONTAMINATED SOIL			N/A	N/A

Remit C.O.D. to:

Address:

State:

Zip:

COD Amt: \$

C.O.D. FEE:  
Prepaid ☒  
Collect ☐ \$

NOTE — Where the rate is dependent on value, shippers are required to state specifically in writing the agreed or declared value of the property. The agreed or declared value of the property is hereby specifically stated by the shipper to be not exceeding \$ \_\_\_\_\_ Per \_\_\_\_\_

Subject to Section 7 of the conditions, if the shipment is to be delivered to the consignee without receipt, the shipper shall pay the freight and all other charges.

FREIGHT CHARGES  
☒ PREPAID ☐ COLLECT

RECEIVED, subject to the classifications and liability, that in effect on the date of issue of this Bill of Lading, the property described above in apparent good order, except as noted hereon, and condition of contents as indicated hereon, is received and stored above, which said carrier the word carrier being understood throughout this contract as meaning any person or corporation in possession of all or any of said property over all or any portion of said route to destination, it on its route, otherwise to deliver to another carrier on the route to said destination. It is mutually agreed as to each carrier of all or of loading terms and conditions in the governing classification on the date of shipment. Shipper hereby certifies that he is familiar with all the bill of lading terms and conditions in the governing classification and the said terms and conditions are hereby agreed to by the shipper and accepted for himself and his assigns.

This is to certify that the above named materials are properly classified, described, packaged, marked and labeled and are in proper condition for transportation according to the applicable regulations of the Department of Transportation.

By Sandra Miller Per El Paso Natural Gas Company

PLACARDS REQUIRED

N/A

PLACARDS SUPPLIED

☐ YES ☒ NO — FURNISHED BY CARRIER  
DRIVER SIGNATURE: \_\_\_\_\_

SHIPPER: EL PASO NATURAL GAS COMPANY

PER: SANDRA MILLER

DATE:

CARRIER: El Paso Natural Gas  
PER: Sandra Miller DATE: 8-22-95

EMERGENCY RESPONSE (505) 326-2262 PHILIP ENVIRONMENTAL

MONITORED AT ALL TIMES THE HAZARDOUS MATERIAL IS IN TRANSPORTATION, INCLUDING STORAGE  
INCIDENTAL TO TRANSPORTATION (172 604)

CONTAINS HAZARDOUS MATERIALS

CONTAINS HAZARDOUS MATERIALS

CONTAINS HAZARDOUS MATERIALS

# STRAIGHT BILL OF LADING

ORIGINAL - NOT NEGOTIABLE

Shipper's No. \_\_\_\_\_

CARRIER: DOUG FOUTZ CONSTRUCTION (11967 - PITSCAC)

Carrier's No. 8-22-95  
DateTO: TIERRA ENVIRONMENTAL CORP.  
Consignee 909 WEST APACHE  
Street FARMINGTON, NM 87409  
Destination ZipFROM: EL PASO NATURAL GAS COMPANY 24324  
Shipper P.O. BOX 4990  
Street FARMINGTON, NM 87499-4990  
Origin ZipRoute: 2012 Vehicle Number 934

No. Shipping Units	Kind of Packages, Description of Articles (If HAZARDOUS MATERIALS - PROPER SHIPPING NAME)	HAZARD CLASS	I.D. Number	WEIGHT (Subject to correction)	RATE	LABELS REQUIRED (or exemption)
148	TERRA Leather #7	BACKFILL	70327	40	N/A	
		BACKFILL		YD.	N/A	
		BACKFILL		YD.	N/A	
		BACKFILL		YD.	N/A	
		BACKFILL		YD.	N/A	
		BACKFILL		YD.	N/A	

Remit C.O.D. to: Address: City: State: Zip: C.O.D. Amt: \$ C.O.D. FEE: Prepaid ☒ Collect ☐ \$

NOTE - Where the rate is dependent on value, shippers are required to state specifically in writing the agreed or declared value of the property. The agreed or declared value of the property is hereby specifically stated by the shipper to be not exceeding \$ \_\_\_\_\_ Per \_\_\_\_\_ (Signature of Shipper)

RECEIVED, subject to the classifications and lawfully filed tariffs in effect on the date of issue of this Bill of Lading, the property described above in apparent good order, except as noted hereon, and condition of contents under the contract agrees to carry to its usual place of delivery at said destination, if on its route, otherwise to deliver to another carrier on the route to said destination. It is mutually agreed as to each carrier of all or any of said property over all or any portion of said route to destination and as to each party at any time interested in all or any said property, that every service to be performed hereunder shall be subject to all the bill of lading terms and conditions in the governing classification on the date of shipment. It is further agreed that the shipper warrants that he is familiar with all the bill of lading terms and conditions in the governing classification and the said terms and conditions are hereby agreed to by the shipper and accepted for himself and his assigns.

This is to certify that the above-named materials are properly classified, described, packaged, marked and labeled in accordance with the applicable provisions of the Department of Transportation. Per Larry Finkelman DCF PLACARDS REQUIRED N/A PLACARDS SUPPLIED ☐ YES ☒ NO - FURNISHED BY CARRIER DRIVER SIGNATURE: Larry FinkelmanSHIPPER: EL PASO NATURAL GAS COMPANY CARRIER: El Paso Gas Company  
PER: SANDRA MILLER DATE: 8-22-95EMERGENCY RESPONSE EL PASO NATURAL GAS (505) 598-2141 MONITORED AT ALL TIMES THE HAZARDOUS MATERIAL IS IN TRANSPORTATION, INCLUDING STORAGE  
TELEPHONE NUMBER: (505) 376-2282 PHILIP ENVIRONMENTAL INCIDENTAL TO TRANSPORTATION (177.804)

CONTAINS HAZARDOUS MATERIALS

CONTAINS HAZARDOUS MATERIALS

CONTAINS HAZARDOUS MATERIALS

# STRAIGHT BILL OF LADING

## ORIGINAL - NOT NEGOTIABLE

Shipper's No. \_\_\_\_\_

CARRIER: DOUG FOUTZ CONSTRUCTION (11957-PIIS) SCAC

Carrier's No. 343637  
Date 8-21-95

TO: TIERRA ENVIRONMENTAL CORP.  
909 WEST APACHE  
FARMINGTON, NM 87409  
Street  
Destination Zip

FROM: EL PASO NATURAL GAS COMPANY 24324  
Shipper P.O. BOX 4990  
Street FARMINGTON, NM 87499-4990  
Origin Zip

Route: 1 of 35 1/2 lbs Vehicle Number 831

CONTAINS HAZARDOUS MATERIALS

CONTAINS HAZARDOUS MATERIALS

No. Shipping Units	HM	Kind of Packages, Description of Articles (If HAZARDOUS MATERIALS - PROPER SHIPPING NAME)	HAZARD CLASS	I.D. Number	WEIGHT (subject to correction)	RATE	LABELS REQUIRED (or exemption)
<u>P/14</u>		<u>Gardner #1/Tierra</u>	EXEMPT HYDROCARBON CONTAMINATED SOIL	<u>70327</u>	<u>10</u>		N/A
<u>P/14</u>		<u>Gardner #7/Tierra</u>	EXEMPT HYDROCARBON CONTAMINATED SOIL	<u>70327</u>	<u>10</u>		N/A
			EXEMPT HYDROCARBON CONTAMINATED SOIL				N/A
			EXEMPT HYDROCARBON CONTAMINATED SOIL				N/A
			EXEMPT HYDROCARBON CONTAMINATED SOIL				N/A
			EXEMPT HYDROCARBON CONTAMINATED SOIL				N/A

Remit C.O.D. to:

Address: \_\_\_\_\_ State: \_\_\_\_\_ Zip: \_\_\_\_\_

C.O.D. Amt: \$ 600C.O.D. FEE: Prepaid ☒ Collect ☐

NOTE — Where the rate is dependent on value, shippers are required to state specifically in writing the agreed or declared value of the property. The agreed or declared value of the property is hereby specifically stated by the shipper to be not exceeding \$ \_\_\_\_\_ Per \_\_\_\_\_

RECEIVED, subject to the classifications and lawfully filed tariffs in effect on the date of issue of this Bill of Lading, the property described above in apparent good order, except as noted (contents and condition of contents of packages, containers, marks, consignee, and place of delivery) and is hereby delivered to the consignee on its route, otherwise to deliver to another carrier on the route to said destination. It is mutually agreed as to each carrier of all or any of said property over all or any portion of said route to destination and as to each party at any time interested in all or any said property, that every service to be performed hereunder shall be subject to all the bill of lading terms and conditions in the governing classification on the date of shipment. Shipper hereby certifies that he is familiar with all the bill of lading terms and conditions in the governing classification and the said terms and conditions are hereby agreed to by the shipper and accepted for himself and his assigns.

This is to certify that the above named material is properly classified, described, packaged, marked and labeled and is in proper condition for transportation according to the applicable regulations of the Department of Transportation.

PLACARDS REQUIRED

N/A

PLACARDS SUPPLIED

☐ YES ☒ NO — FURNISHED BY CARRIER  
DRIVER SIGNATURE: \_\_\_\_\_

SHIPPER: EL PASO NATURAL GAS COMPANY

PER: SANDRA MILLER DATE: \_\_\_\_\_

CARRIER: Doug Foutz ConstructionDATE: 8-21-95

EMERGENCY RESPONSE ( 505 ) 328-2262 PHILIP ENVIRONMENTAL

MONITORED AT ALL TIMES THE HAZARDOUS MATERIAL IS IN TRANSPORTATION, INCLUDING STORAGE INCIDENTAL TO TRANSPORTATION (172 604)

CONTAINS HAZARDOUS MATERIALS

**DO NOT CONTAIN HAZARDOUS MATERIALS**

11957-Pitts

SCAC

Carrier's No. 343637

Date 8-21-95

**FROM:**

EL PASO NATURAL GAS COMPANY

24324

Shipper

P.O. BOX 4990

Origin

Zip

Route: 70

Vehicle Number	U.S. DOJ Hazmat Reg. No.
37	

HAZARD  
CLASS

**I.D.  
Numbe**

Packin  
Grou

**WEIGHT**  
(subject to  
correction)

**RATE**

**LABELS REQUIRED**  
(or exemption)

**CONTAINS HAZARDOUS MATERIALS**

**CONTAINS HAZARDOUS MATERIALS**

NOTE: Where the rate is dependent on value, shippers are required to state specifically in writing the agreed or declared value of the property. The agreed or declared value of the property is hereby specifically stated by the shipper to be not exceeding \$ \_\_\_\_\_ Per \_\_\_\_\_

The carrier shall not make delivery of this shipment without payment of freight and all other lawful charges.

<sup>172</sup> California interstate shipments must comply with NMF C item 173.

City: \_\_\_\_\_ State: \_\_\_\_\_ Zip: \_\_\_\_\_

6

Collect

69



10

[illegible]

☒ This is to certify that the above named materials are properly classified, described, packaged, marked and labeled and are in proper condition for transportation according to the applicable regulations of the Department of Transportation.

Per X Charles F. Engstrom

**PLACARDS  
REQUIRED**
$$N/$$
**PLACARDS  
SUPPLIED**

☐ YES  
DRIVER

☒ NO - FURNISHED BY CARRIER  
SIGNATURE:

SHIPPER: EL PASO NATURAL GAS COMPANY  
PER: SANDRA MILLER

CARRIER: Deeg Fork Const  
PER: C. H. H. & Engstrom

DATE: \_\_\_\_\_

DATE: 8-21-95

EMERGENCY RESPONSE EL PASO NATURAL GAS (505) 599-2141  
TELEPHONE NUMBER: ( 505 ) 326-2262 BURLINGTON ENV

Monitored at all times the Hazardous Material is in transportation including storage incidental to transportation (172.604).

**CONTAINS HAZARDOUS MATERIALS**

CONTAINS HAZARDOUS MATERIALS

# STRAIGHT BILL OF LADING

## ORIGINAL - NOT NEGOTIABLE

Shipper's No. \_\_\_\_\_

CARRIER: DOUG FOUTZ CONSTRUCTION (11967 - PIT8)CAC

Carrier's No. 343637  
Date 8-21-95TO: TIERRA ENVIRONMENTAL CORP.  
909 WEST APACHE  
FARMINGTON, NM 87409  
Street  
Destination ZipFROM: EL PASO NATURAL GAS COMPANY 24324  
Shipper P.O. BOX 4990  
Street FARMINGTON, NM 87499-4990  
Origin ZipRoute: 3043Vehicle Number 831

CONTAINS HAZARDOUS MATERIALS

No. Shipping Units	HM	Kind of Packages, Description of Articles (If HAZARDOUS MATERIALS - PROPER SHIPPING NAME)	HAZARD CLASS	I.D. Number	WEIGHT (Subject to correction)	RATE	LABELS REQUIRED (for exemption)
1		Yiemna / Ganthar #7	BACKFILL	70327	72	YD.	N/A
			BACKFILL			YD.	N/A
			BACKFILL			YD.	N/A
			BACKFILL			YD.	N/A
			BACKFILL			YD.	N/A
			BACKFILL			YD.	N/A

Remit C.O.D. to:

Address: \_\_\_\_\_ State: \_\_\_\_\_ Zip: \_\_\_\_\_

C.O.D. Amt: \$

C.O.D. FEE:  
Prepaid ☒  
Collect ☐ \$

NOTE — Where the rate is dependent on value, shippers are required to state specifically in writing the agreed or declared value of the property. The agreed or declared value of the property is hereby specifically stated by the shipper to be not exceeding \$ \_\_\_\_\_ Per \_\_\_\_\_

Subject to Section 3 of the Uniform Code of Commerce, the shipper agrees to be deemed as the owner of the property until the property is delivered to the consignee and the shipper shall be liable for the loss of or damage to the property until the property is delivered to the consignee and the shipper shall be liable for the loss of or damage to the property until the property is delivered to the consignee.

FREIGHT CHARGES  
☒ PREPAID ☐ COLLECT

RECEIVED, subject to the classification and lawfully filed tariffs in effect on the date of issue of this Bill of Lading, the property described above in apparent good order, except as noted (contents and condition of contents of packages unknown), sealed, consigned and destined as indicated above which said carrier (the word "carrier" shall mean the carrier or carriers who are jointly and severally liable for the property under the contract) agrees to carry to its usual place of delivery at said destination, it on its route, otherwise to deliver to another carrier on the route to said destination. It is mutually agreed as to each carrier of all or any of said property over all or any portion of said route to destination and as to each party at any time interested in all or any said property, that every service to be performed hereunder shall be subject to all the bill of lading terms and conditions in the governing classification on the date of shipment. Shipper hereby certifies that he is familiar with all the bill of lading terms and conditions in the governing classification and the said terms and conditions are hereby agreed to by the shipper and accepted for himself and his assigns.

This is to certify that the above named material is properly classified, described, packaged, marked and labeled in accordance with the applicable regulations of the Department of Transportation.

Per Sandra Miller

PLACARDS REQUIRED

N/A

PLACARDS SUPPLIED

☐ YES ☒ NO — FURNISHED BY CARRIER  
DRIVER SIGNATURE: \_\_\_\_\_

SHIPPER: EL PASO NATURAL GAS COMPANY

PER: SANDRA MILLER DATE: \_\_\_\_\_

CARRIER: Doug Foutz ConstructionPER: C. Foutz Construction DATE: 8-21-95

EMERGENCY RESPONSE ( 505 ) 378-2282 PHILIP ENVIRONMENTAL

MONITORED AT ALL TIMES THE HAZARDOUS MATERIAL IS IN TRANSPORTATION, INCLUDING STORAGE  
INCIDENTAL TO TRANSPORTATION (172 604)

CONTAINS HAZARDOUS MATERIALS

CONTAINS HAZARDOUS MATERIALS

**STRAIGHT BILL OF LADING**  
**ORIGINAL - NOT NEGOTIABLE**

CARRIER: DOUGFOUTZ CONSTRUCTION (11957-PITS) SCAC

Carrier's No. \_\_\_\_\_  
Date 8-21-95

TO:	TERRA ENVIRONMENTAL CORP
Consignee	909 WEST APACHE
Street	FARMINGTON, NM 87409
Destination	Zip

**FROM: EL PASO NATURAL GAS COMPANY** 24324  
 Shipper P.O. BOX 4990  
 Street FARMINGTON, NM 87499-4990  
 Origin Zip

Route: 103

5/4 hrs	Vehicle Number	875
---------	----------------	-----

Item Shipping Units	HIM	Kind of Packages, Description of Articles (If Hazardous Materials - Proper Shipping Name)	Hazard Class	I.D. Number	Weight (Subject to Correction)	Rate	Labels Required (for exemption)
B <sup>3</sup> 1/4		GAETINER 2.5 TH / THERMA	EXEMPT HYDROCARBON CONTAMINATED SOIL	70327	100	YD.	N/A
B <sup>3</sup> 1/4		GARTNER 2.5 TH / THERMA	EXEMPT HYDROCARBON CONTAMINATED SOIL	70327	100	YD.	N/A
			EXEMPT HYDROCARBON CONTAMINATED SOIL			YD.	N/A
			EXEMPT HYDROCARBON CONTAMINATED SOIL			YD.	N/A
			EXEMPT HYDROCARBON CONTAMINATED SOIL			YD.	N/A

Remit C.O.D. to:  
Address:  
City:

State: Zip:

**GOD** Amt: \$

**C.O.D. FEE:**  
Prepaid ☒  
Collect ☐ \$

**NOTE** — Where the rate is dependent on value, shippers are required to state specifically writing the agreed or declared value of the property. The agreed or declared value of the property is hereby specifically stated by the shipper to be not exceeding \$ \_\_\_\_\_ Per \_\_\_\_\_

Subject to Section 7 of the conditions, if the shipment is to be delivered to the consignee without release or on consignment, the consignee shall sign the following statement:

I, the undersigned, hereby acknowledge receipt of the above described goods and I agree to accept delivery of the shipment without payment of freight and all other lawful charges.

\_\_\_\_\_  
(Signature of Consignee)

**FREIGHT CHARGES**  
☒ PREPAID    ☐ COLLECT

RECEIVED, subject to the classifications and lawfully fixed tariffs in effect on the date of issue of this Bill of Lading, the property described above in apparent good order, except as noted (contents and condition of contents of packages unknown), marked, consigned, and destined as indicated above which said carrier (the word carrier being understood throughout this contract as meaning any person or corporation in possession of the property under the contract) agrees to carry to its usual place of delivery at said destination, if on its route, otherwise to deliver to another carrier on the route to said destination. It is mutually agreed as to each carrier of all or any of said property over all or any portion of said route to destination and as to each party at any time interested in all or any said property, that every service to be performed hereunder shall be subject to all the Bill of Lading terms and conditions in the governing classification on the date of shipment. Shipper hereby certifies that he is familiar with all the Bill of Lading terms and conditions in the governing classification and the said terms and conditions are hereby agreed to by the shipper and accepted for himself and his assigns.

This is to certify that the above-named materials are properly classified, decribed, packaged, marked and labeled and are in proper condition for transportation according to the applicable regulations of the Department of Transportation.

**PLACARDS  
REQUIRED**

**N/A**

**PLACARDS  
SUPPLIED**

☐ YES ☒ NO -- FURNISHED BY CARRIER

SHIPPER: EL PASO NATURAL GAS COMPANY

CARRIER: *McIntosh*

PER: SANDRA MILLER DATE:

PER: *[Signature]* DATE: 8-21-95

EMERGENCY RESPONSE  
TELEPHONE NUMBER: (505) 328-2282 PHILLIP ENVIRONMENTAL EL PASO NATURAL GAS (505) 589-2141

MONITORED AT ALL TIMES THE HAZARDOUS MATERIAL IS IN TRANSPORTATION, INCLUDING STORAGE INCIDENTAL TO TRANSPORTATION. (172.604).

**CONTAINS HAZARDOUS MATERIALS**

**CONTAINS HAZARDOUS MATERIALS**





CONTAINS HAZARDOUS MATERIALS

# STRAIGHT BILL OF LADING

ORIGINAL - NOT NEGOTIABLE

Shipper's No. \_\_\_\_\_

CARRIER: DOUG FOUTZ CONSTRUCTION (11957 - PITTSB CAC)

Carrier's No. \_\_\_\_\_

Date 8-21-93

TO: TIERRA ENVIRONMENTAL CORP.

909 WEST APACHE

FARMINGTON, NM 87409

Street

Zip

FROM: EL PASO NATURAL GAS COMPANY 24324

Shipper P.O. BOX 4990

Street FARMINGTON, NM 87499-4990

Origin

Zip

Route: 3073

Vehicle Number

875Kind of Packages, Description of Articles  
(If HAZARDOUS MATERIALS - PROPER SHIPPING NAME)

HAZARD CLASS

I.D. Number

WEIGHT (subject to correction)

RATE

LABELS REQUIRED (for exemption)

Shipment Units

H.M.

TERRA / GARTHERS D7

BACKFILL

70327

40

N/A

BACKFILL

YD.

N/A

BACKFILL

YD.

N/A

BACKFILL

YD.

N/A

BACKFILL

YD.

N/A

Remit C.O.D. to:

Address:

City: \_\_\_\_\_ State: \_\_\_\_\_ Zip: \_\_\_\_\_

C.O.D. Amt: \$

C.O.D. FEE: Prepaid ☒ Collect ☐

NOTE — Where the rate is dependent on value, shippers are required to state specifically in writing the agreed or declared value of the property. The agreed or declared value of the property is hereby specifically stated by the shipper to be not exceeding \$ \_\_\_\_\_ Per \_\_\_\_\_ (Signature of Shipper)

Subject to Section 2 of the conditions of this bill of lading, the shipper is to be delivered to the consignee without recourse on the freight, and the consignee shall sign the bill of lading in return for the freight and all other bills of lading.

FREIGHT CHARGES ☒ PREPAID ☐ COLLECT

RECEIVED, subject to the classification and liability filed herein in effect on the date of issue of this Bill of Lading, the property described above in apparent good order, except as noted hereon and condition of contents under the contract agrees to carry to its usual place of delivery at said destination, if on its route, otherwise to deliver to another carrier on the route to said destination. It is mutually agreed as to each carrier at all of any of said property over all or any portion of said route to destination and as to each party at any time interested in all or any said property that it shall be subject to the provisions of the bill of lading and the carrier's liability thereunder. The carrier hereby certifies that he is familiar with all the bill of lading terms and conditions and agrees to be bound by them.

This is to certify that the above described property is in the possession of the shipper and is being transported in accordance with the provisions of the bill of lading and the carrier's liability thereunder.

REQUIRED

N/A

PLACARDS SUPPLIED

☐ YES ☒ NO — FURNISHED BY CARRIER DRIVER SIGNATURE: \_\_\_\_\_

SHIPPER: EL PASO NATURAL GAS COMPANY

SANDRA MILLER

DATE: \_\_\_\_\_

CARRIER: Doug Foutz

PER: Sandra Miller

DATE: 8-21-93

EMERGENCY RESPONSE (505) 326-2282 PHILIP ENVIRONMENTAL

MONITORED AT ALL TIMES THE HAZARDOUS MATERIAL IS IN TRANSPORTATION, INCLUDING STORAGE INCIDENTALS TO TRANSPORTATION (172 604)

CONTAINS HAZARDOUS MATERIALS

CONTAINS HAZARDOUS MATERIALS

CONTAINS HAZARDOUS MAT LS

CONTAINS HAZARDOUS MATERIALS

# STRAIGHT BILL OF LADING

## ORIGINAL - NOT NEGOTIABLE

Shipper's No. \_\_\_\_\_

CARRIER: DOUG FOULTZ CONSTRUCTION (11957-PITS) SCAC

Carrier's No. \_\_\_\_\_  
Date 8-21-95

TO: TIERRA ENVIRONMENTAL CORP.  
909 WEST APACHE  
Street FARMINGTON, NM 87409  
Destination Zip

FROM: EL PASO NATURAL GAS COMPANY 24324  
Shipper P.O. BOX 4990  
Street FARMINGTON, NM 87499-4990  
Origin Zip

Route: 1 of 3

534 lbs

Vehicle Number 935

CONTAINS HAZARDOUS MATERIALS

No. Shipping Units	HM	Kind of Packages, Description of Articles (If HAZARDOUS MATERIALS - PROPER SHIPPING NAME)	HAZARD CLASS	I.D. Number	WEIGHT (Subject to correction)	RATE	LABELS REQUIRED (or exemption)
23		GHETNER 2.5, #7/TIERRA	EXEMPT HYDROCARBON CONTAMINATED SOIL	70327	10	YD.	N/A
10		GHETNER 2.5, #7/TIERRA	EXEMPT HYDROCARBON CONTAMINATED SOIL	70327	10	YD.	N/A
			EXEMPT HYDROCARBON CONTAMINATED SOIL			YD.	N/A
			EXEMPT HYDROCARBON CONTAMINATED SOIL			YD.	N/A
			EXEMPT HYDROCARBON CONTAMINATED SOIL			YD.	N/A

Remit C.O.D. to:

Address: \_\_\_\_\_ State: \_\_\_\_\_ Zip: \_\_\_\_\_

COD Amt. \$

C.O.D. FEE: Prepaid ☒ Collect ☐ \$

NOTE - Where the rate is dependent on value, shippers are required to state specifically in writing the agreed or declared value of the property. The agreed or declared value of the property is hereby specifically stated by the shipper to be not exceeding \$ \_\_\_\_\_ Per \_\_\_\_\_

Subject to Section 7 of the conditions, if the shipment is to be delivered to the consignee without receipt on the carrier's bill of lading, the carrier shall not be liable for loss or damage to the property.

FREIGHT CHARGES ☒ PREPAID ☐ COLLECT

RECEIVED, subject to the classifications and lawfully filed tariffs in effect on the date of issue of this Bill of Lading, the property described above in apparent good order, except as noted (contents and condition of contents under the contract agree to carry to its usual place of delivery at said destination, it on its route, otherwise to deliver to another carrier on the route to said destination. It is mutually agreed as to each carrier of all or part of the property and conditions in the governing classification on the date of shipment. Shipper hereby certifies that he is familiar with all the bill of lading terms and conditions in the governing classification and the said terms and conditions are hereby agreed to by the shipper and accepted for himself and his assigns.

This is to certify that the above named materials are properly classified, described, packaged, marked and labeled and are in proper condition for transportation according to the applicable regulations of the Department of Transportation.

PLACARDS REQUIRED

N/A

PLACARDS SUPPLIED

☐ YES ☒ NO - FURNISHED BY CARRIER  
DRIVER SIGNATURE: \_\_\_\_\_

SHIPPER: EL PASO NATURAL GAS COMPANY

CARRIER: DOUG FOULTZ CONSTRUCTION

PER: SANDRA MILLER DATE: \_\_\_\_\_

PER: J. Campbell DATE: 8-21-95

EMERGENCY RESPONSE (505) 326-2262 PHILIP ENVIRONMENTAL

EL PASO NATURAL GAS (505) 588-2141  
MONITORED AT ALL TIMES THE HAZARDOUS MATERIAL IS IN TRANSPORTATION, INCLUDING STORAGE  
INCIDENTAL TO TRANSPORTATION (117 604)

DOT 4910

CONTAINS HAZARDOUS MATERIALS

CONTAINS HAZARDOUS MATERIALS

CONTAINS HAZARDOUS MATERIALS

# STRAIGHT BILL OF LADING

ORIGINAL - NOT NEGOTIABLE

Shipper's No. \_\_\_\_\_

CARRIER: DOUG FOUTZ CONSTRUCTION (11957 - PITS\$CAC

Carrier's No. 8-21-95  
DateTO: ENVIROTECH  
Consignee 5796 US HIGHWAY 64  
Street FARMINGTON, NM 87401  
Destination ZipFROM: EL PASO NATURAL GAS COMPANY 24324  
Shipper P.O. BOX 4990  
Street FARMINGTON, NM 87499-4990  
Origin ZipRoute: 2013Vehicle Number 935

No. Shipping Units	Kind of Packages, Description of Articles (If Hazardous Materials - Proper Shipping Name)	HAZARD CLASS	I.D. Number	WEIGHT (subject to correction)	RATE	LABELS REQUIRED (or exemption)
125	ENVIROTECH FARMING L.S. #7	BACKFILL	70327	10	YD.	N/A
		BACKFILL			YD.	N/A
		BACKFILL			YD.	N/A
		BACKFILL			YD.	N/A
		BACKFILL			YD.	N/A
		BACKFILL			YD.	N/A

Remit C.O.D. to:

Address: \_\_\_\_\_  
City: \_\_\_\_\_ State: \_\_\_\_\_ Zip: \_\_\_\_\_

C.O.D. Amt: \$ \_\_\_\_\_

C.O.D. FEE:  
Prepaid ☒ Collect ☐ \$ \_\_\_\_\_

NOTE — Where the rate is dependent on value, shippers are required to state specifically in writing the agreed or declared value of the property. The agreed or declared value of the property is hereby specifically stated by the shipper to be not exceeding \$ \_\_\_\_\_ Per \_\_\_\_\_

RECEIVED — subject to the classification and liability filed herein in effect on the date of issue of this Bill of Lading, the shipper described above in apparent good order, except as noted (contents and condition of contents of packages unknown, marked, consigned and destined as indicated above which said carrier being understood throughout this bill of lading to be mutually agreed as to each carrier of all or any of said property over all or any portion of said route to destination and as to each party at any time interested in all or any said property, that every service to be performed hereunder shall be subject to all the bill of lading terms and conditions in the governing classification on the date of shipment.

This is to certify that the above-named materials are properly classified, packaged, marked and labeled in accordance with the applicable regulations of the Department of Transportation.

Per J. Campbell

PLACARDS REQUIRED

N/A

PLACARDS SUPPLIED

☐ YES ☒ NO — FURNISHED BY CARRIER DRIVER SIGNATURE: \_\_\_\_\_

SHIPPER: EL PASO NATURAL GAS COMPANY

PER: SANDRA MILLER DATE: \_\_\_\_\_

EMERGENCY RESPONSE (505) 328-2282 PHILIP ENVIRONMENTAL

MONITORED AT ALL TIMES THE HAZARDOUS MATERIAL IS IN TRANSPORTATION, INCLUDING STORAGE INCIDENT TO TRANSPORTATION, (172.804)

CONTAINS HAZARDOUS MATERIALS

CONTAINS HAZARDOUS MATERIALS

## CONTAINS HAZARDOUS MATERIALS

STRAIGHT BILL OF LADING  
ORIGINAL - NOT NEGOTIABLE

Shipper's No. \_\_\_\_\_

CARRIER: DOUG FOUTZ CONSTRUCTION (11957 - PITSCAC)

Carrier's No. \_\_\_\_\_  
Date 8-21-95TO: TIERRA ENVIRONMENTAL CORP.  
Consignee 909 WEST APACHE  
Street FARMINGTON, NM 87409  
Destination ZipFROM: EL PASO NATURAL GAS COMPANY 24324  
Shipper P.O. BOX 4990  
Street FARMINGTON, NM 87499-4990  
Origin Zip

Route: 3013

Vehicle Number 935

CONTAINS HAZARDOUS MATERIALS

No. Shipping Units	HM (If Hazardous Materials - Proper Shipping Name)	Kind of Packages, Description of Articles	HAZARD CLASS	I.D. Number	WEIGHT (subject to correction)	RATE	LABELS REQUIRED (for exemption)
123		TIERRA / 909 WEST APACHE, #7	BACKFILL	70327	10	YD.	N/A
			BACKFILL			YD.	N/A
			BACKFILL			YD.	N/A
			BACKFILL			YD.	N/A
			BACKFILL			YD.	N/A

Remit C.O.D. to:  
Address:  
City: State: Zip:

COD Amt: \$

C.O.D. FEE:  
Prepaid ☒  
Collect ☐ \$

NOTE - Where the rate is dependent on value, shippers are required to state specifically in writing the agreed or declared value of the property. The agreed or declared value of the property is hereby specifically stated by the shipper to be not exceeding \$ \_\_\_\_\_

Subject to Section 3 of the Uniform Code of Sales, the property described above in apparent good order, except as noted (contents and condition of contents of packages and condition of goods are to be delivered to the consignee without receipt on the part of the shipper. The shipper makes delivery of the shipment without payment of freight and is not liable for damage to the property or loss of the property.)

FREIGHT CHARGES  
☒ PREPAID ☐ COLLECT

RECEIVED - Subject to the classification and lawfully filed tariffs in effect on the date of issue of this Bill of Lading, the property described above in apparent good order, except as noted (contents and condition of contents of packages and condition of goods are to be delivered to the consignee without receipt on the part of the shipper. The shipper makes delivery of the shipment without payment of freight and is not liable for damage to the property or loss of the property.) under the contract agrees to carry to its usual place of delivery at said destination and as to each party at any time interested in all or any said property, that every service to be performed hereunder shall be subject to all the bill of lading terms and conditions in the governing classification on the date of shipment. Shipper hereby certifies that he is familiar with all the bill of lading terms and conditions in the governing classification and the said terms and conditions are hereby agreed to by the shipper and accepted for himself and his assigns.

This is to certify that the above named materials are properly classified, described, packaged, marked and labeled in accordance with applicable regulations of the Department of Transportation.

PLACARDS REQUIRED

N/A

PLACARDS SUPPLIED

☐ YES ☒ NO - FURNISHED BY CARRIER  
DRIVER SIGNATURE:SHIPPER: EL PASO NATURAL GAS COMPANY  
PER: SANDRA MILLER DATE:  
EMERGENCY RESPONSE: EL PASO NATURAL GAS (505) 598-2141  
TELEPHONE NUMBER: (505) 326-2262 PHILIP ENVIRONMENTALCARRIER: DOUG FOUTZ CONSTRUCTION  
PER: J. Campbell DATE: 8-21-95  
MONITORED AT ALL TIMES THE HAZARDOUS MATERIAL IS IN TRANSPORTATION, INCLUDING STORAGE  
INCIDENTAL TO TRANSPORTATION (112 504)

CONTAINS HAZARDOUS MATERIALS

CONTAINS HAZARDOUS MATERIALS



CONTAINS HAZARDOUS MATERIALS

# STRAIGHT BILL OF LADING

ORIGINAL - NOT NEGOTIABLE

Shipper's No. \_\_\_\_\_

CARRIER: DOUG FOUTZ CONSTRUCTION (11957 - PIT8)CAC

Carrier's No. \_\_\_\_\_  
Date \_\_\_\_\_

8-21-95

TO: TIERRA ENVIRONMENTAL CORP.  
909 WEST APACHE  
FARMINGTON, NM 87409  
Street  
Destination Zip

FROM: EL PASO NATURAL GAS COMPANY 24324  
Shipper P.O. BOX 4990  
Street FARMINGTON, NM 87499-4990  
Origin Zip

Route: 2 of 3

Vehicle Number

9324

No. Shipping Units	Kind of Packages, Description of Articles (If Hazardous Materials - Proper Shipping Name)	HAZARD CLASS	I.D. Number	WEIGHT (subject to correction)	RATE	LABELS REQUIRED (for exemption)
2	TIERRA ENVIRONMENTAL CORP. 909 WEST APACHE FARMINGTON, NM 87409	BACKFILL	70327	10	YD.	N/A
		BACKFILL			YD.	N/A
		BACKFILL			YD.	N/A
		BACKFILL			YD.	N/A
		BACKFILL			YD.	N/A

Remit C.O.D. to:  
Address:  
City: State: Zip:

COD

Amt: \$

C.O.D. FEE:  
Prepaid ☒  
Collect ☐ \$

NOTE — Where the rate is dependent on value, shippers are required to state specifically in writing the agreed or declared value of the property. The agreed or declared value of the property is hereby specifically stated by the shipper to be not exceeding \$

This bill of lading is subject to the terms and conditions of the contract of carriage, which are incorporated by reference in this bill of lading. The shipper warrants that the contents are as described and that the weight and quantity are as stated. The shipper warrants that the contents are not dangerous, inflammable, explosive, or otherwise subject to special handling. The shipper warrants that the contents are not subject to special handling. The shipper warrants that the contents are not subject to special handling.

FREIGHT CHARGES  
☒ PREPAID ☐ COLLECT

This is to certify that the above-named materials are properly classified, described, packaged, marked and labeled and are in proper condition for transportation according to the applicable regulations of the Department of Transportation.

PLACARDS REQUIRED

N/A

PLACARDS SUPPLIED

☐ YES ☒ NO — FURNISHED BY CARRIER  
DRIVER SIGNATURE: \_\_\_\_\_

SHIPPER: EL PASO NATURAL GAS COMPANY

CARRIER: Doug Foutz Construction

PER: SANDRA MILLER DATE: \_\_\_\_\_

PER: Sandra Miller DATE: 8-21-95

EMERGENCY RESPONSE ( 505) 326-2262 PHILIP ENVIRONMENTAL

EL PASO NATURAL GAS (505) 588-2141  
MONITORED AT ALL TIMES THE HAZARDOUS MATERIAL IS IN TRANSPORTATION, INCLUDING STORAGE  
TELEPHONE NUMBER: (505) 326-2262 PHILIP ENVIRONMENTAL INCIDENTAL TO TRANSPORTATION (172 604)

CONTAINS HAZARDOUS MATERIALS

CONTAINS HAZARDOUS MATERIALS

CONTAINS HAZARDOUS MATERIALS

CONTAINS HAZARDOUS MATERIALS

# STRAIGHT BILL OF LADING

## ORIGINAL - NOT NEGOTIABLE

Shipper's No. \_\_\_\_\_

CARRIER: DOUG FOUTZ CONSTRUCTION (11957-PITS) SCAC

Carrier's No. \_\_\_\_\_  
Date 8-21-95
**TO:** TIERRA ENVIRONMENTAL CORP.  
 Consignee 909 WEST APACHE  
 Street FARMINGTON, NM 87409  
 Destination Zip

**FROM:** EL PASO NATURAL GAS COMPANY 24324  
 Shipper P.O. BOX 4990  
 Street FARMINGTON, NM 87499-4990  
 Origin Zip
Route: 3 of 3

Vehicle Number

9344

CONTAINS HAZARDOUS MATERIALS

No. of Shipper Units	HM (If Hazardous Materials - Proper Shipping Name)	Kind of Packages, Description of Articles	HAZARD CLASS	I.D. Number	WEIGHT (Subject to correction)	RATE	LABELS REQUIRED (or exemption)
4		CARTON #7 TIERRA	EXEMPT HYDROCARBON CONTAMINATED SOIL	70327	10	YD.	N/A
25		PARTICLE 25th TIERRA	EXEMPT HYDROCARBON CONTAMINATED SOIL	70327	10	YD.	N/A
			EXEMPT HYDROCARBON CONTAMINATED SOIL			YD.	N/A
			EXEMPT HYDROCARBON CONTAMINATED SOIL			YD.	N/A
			EXEMPT HYDROCARBON CONTAMINATED SOIL			YD.	N/A

Remit C.O.D. to:  
Address:  
City:

State: Zip:

C.O.D. Amt: \$

C.O.D. FEE:  
Prepaid ☒  
Collect ☐ \$

NOTE: Where the rate is dependent on value, shippers are required to state specifically in writing the agreed or declared value of the property. The agreed or declared value of the property is hereby specifically stated by the shipper to be not exceeding \$ \_\_\_\_\_ Per \_\_\_\_\_ (Signature of Shipper)

Subject to Section 7 of the conditions, if this shipment is to be delivered to the consignee without receipt on the part of the consignee, the shipper shall be liable for the full value of the property.

FREIGHT CHARGES  
☒ PREPAID ☐ COLLECT

RECEIVED: subject to the classifications and lawfully listed tariffs in effect on the date of issue of this Bill of Lading, the property described above in apparent good order, except as noted hereon, and condition of contents of packages unknown, marked, consigned, and destined as indicated above which said carrier being understood throughout this contract as meaning any person or corporation in possession of the property under the contract agrees to carry to its usual place of delivery at said destination, if on its route, otherwise to deliver to another carrier on the route to said destination. It is mutually agreed as to each carrier of all or any of said property over all or any portion of said route to destination and as to each party at any time interested in all or any said property, that every service to be performed hereunder shall be subject to all the bill of lading conditions and conditions in the governing classification and the said terms and conditions are hereby agreed to by the shipper and accepted for himself and his assigns.

This is to certify that the above named materials are properly classified, described, marked and labeled and are in proper condition for shipment in accordance with the applicable regulations of the Department of Transportation.

Signature of Shipper  
El Paso Natural Gas Company

PLACARDS REQUIRED

N/A

PLACARDS SUPPLIED

☐ YES ☒ NO - FURNISHED BY CARRIER  
 DRIVER SIGNATURE: \_\_\_\_\_

SHIPPER: EL PASO NATURAL GAS COMPANY

PER: SANDRA MILLER DATE:

CARRIER: Doug Foutz Const.  
8-21-95

EMERGENCY RESPONSE ( 505) 326-2282 PHILIP ENVIRONMENTAL

MONITORED AT ALL TIMES THE HAZARDOUS MATERIAL IS IN TRANSPORTATION, INCLUDING STORAGE

CONTAINS HAZARDOUS MATERIALS

CONTAINS HAZARDOUS MATERIALS