

OIL CONSERVATION DIVISION
P. O. BOX 2088
SANTA FE, NEW MEXICO 87501

Form O-103
Revised 12-83

NO. OF COPIES RECEIVED	
DISTRIBUTION	
SANTA FE	<input checked="" type="checkbox"/>
FILE	<input checked="" type="checkbox"/>
U.S.O.S.	
LAND OFFICE	
OPERATOR	

50. Indicate type of mine
State

51. State Oil & Gas Lease No.

SUNDRY NOTICES AND REPORTS ON WELLS
DO NOT USE THIS FORM FOR PROPOSALS TO DRILL OR TO DEEPEN OR PLUG A WELL TO A DIFFERENT RESERVOIR. USE APPLICATION FOR PRODUCE WELL IF YOU CHECKED FOR SUCH PROPOSALS.

1. OIL WELL GAS WELL OTHER: CO2

2. Name of Operator
Amoco Production Company

3. Address of Operator
P.O. Box 606, Clayton, NM 88415

4. Location of well
UNIT LETTER J 1980 FEET FROM THE South LINE AND 1980 FEET FROM
East LINE, SECTION 25 TOWNSHIP 18-N RANGE 33-E

Bravo Dome Carbon Dioxide Gas Unit
Bravo Dome Carbon Dioxide Gas Unit
G. Well No. 1833 251J
13. Field and Pool or Kilgob Gas Unit 640-Acre area

15. Elevation (Show whether DF, ET, GR, etc.)
4752' GL

12. County
Harding

16. Check Appropriate Box To Indicate Nature of Notice, Report or Other Data

NOTICE OF INTENTION TO:		SUBSEQUENT REPORT OF:	
PERFORM REMEDIAL WORK <input type="checkbox"/>	PLUG AND ABANDON <input type="checkbox"/>	REMEDIAL WORK <input type="checkbox"/>	ALTERING CASING <input type="checkbox"/>
TEMPORARILY ABANDON <input type="checkbox"/>	ENHANCE PLANS <input type="checkbox"/>	COMMENCE DRILLING OPERATIONS <input type="checkbox"/>	PLUG AND ABANDONMENT <input type="checkbox"/>
PULL OR ALTER CASING <input type="checkbox"/>	OTHER <input checked="" type="checkbox"/> Restake well location	CASING TEST AND CEMENT JOBS <input type="checkbox"/>	OTHER <input type="checkbox"/>

17. Describe Proposed or Completed Operations (Clearly state all pertinent details, and give pertinent dates, including estimated date of starting any proposed work) SEE RULE 1103.

Propose to restake BDCDGU Well No. 1833 251G to Unit letter J due to the granite intrusion encountered on BDCDGU Well No. 1833241G

O+2-NMCCD,SF 1-J.R.Barnett,HOU Rm.21.156 1-F.J. Nash,HOU Rm.4.206 1-WF,C 1-WF,H
1-Susp 1-JSM 1-Amerada Hess 1-Amerigas 1-Cities Service 1-conoco 1-CO2 in Action
1-Sun 1-Excelsior 1-Tex 1-Exxon

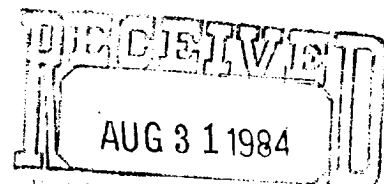

18. I hereby certify that the information above is true and complete to the best of my knowledge and belief.

SIGNED: John L. McElyea TITLE: Asst. Adm. Analyst DATE: 8-28-84

APPROVED BY: [Signature] TITLE: DISTRICT SUPERVISOR DATE: 9-4-84

CONDITIONS OF APPROVAL, IF ANY:

NEW MEXICO OIL CONSERVATION COMMISSION
WELL LOCATION AND ACREAGE DEDICATION PLAT

Form O-201
Supersedes O-101
Effective 1-1-81

All distances must be from the outer boundaries of the Section.

Operator AMOCO PRODUCTION COMPANY			Lease Bravo Dome Carbon Dioxide Gas Unit		Well No. 1833251J
Unit Letter J	Section 25	Township T18N	Range R33E	County HARDING	
Actual Footage Location of Well: 1980 feet from the SOUTH line and 1980 feet from the EAST line					
Ground Level Elev. 4752	Producing Formation Tubb		Pool Bravo Dome 640 Acre Area		Dedicated Acreage: 640 Acres

1. Outline the acreage dedicated to the subject well by colored pencil or hachure marks on the plat below.
2. If more than one lease is dedicated to the well, outline each and identify the ownership thereof (both as to working interest and royalty).
3. If more than one lease of different ownership is dedicated to the well, have the interests of all owners been consolidated by communitization, unitization, force-pooling, etc.?

Yes No If answer is "yes," type of consolidation Pooling Declaration

If answer is "no," list the owners and tract descriptions which have actually been consolidated. (Use reverse side of this form if necessary.) _____

No allowable will be assigned to the well until all interests have been consolidated (by communitization, unitization, forced-pooling, or otherwise) or until a non-standard unit, eliminating such interests, has been approved by the Commission.

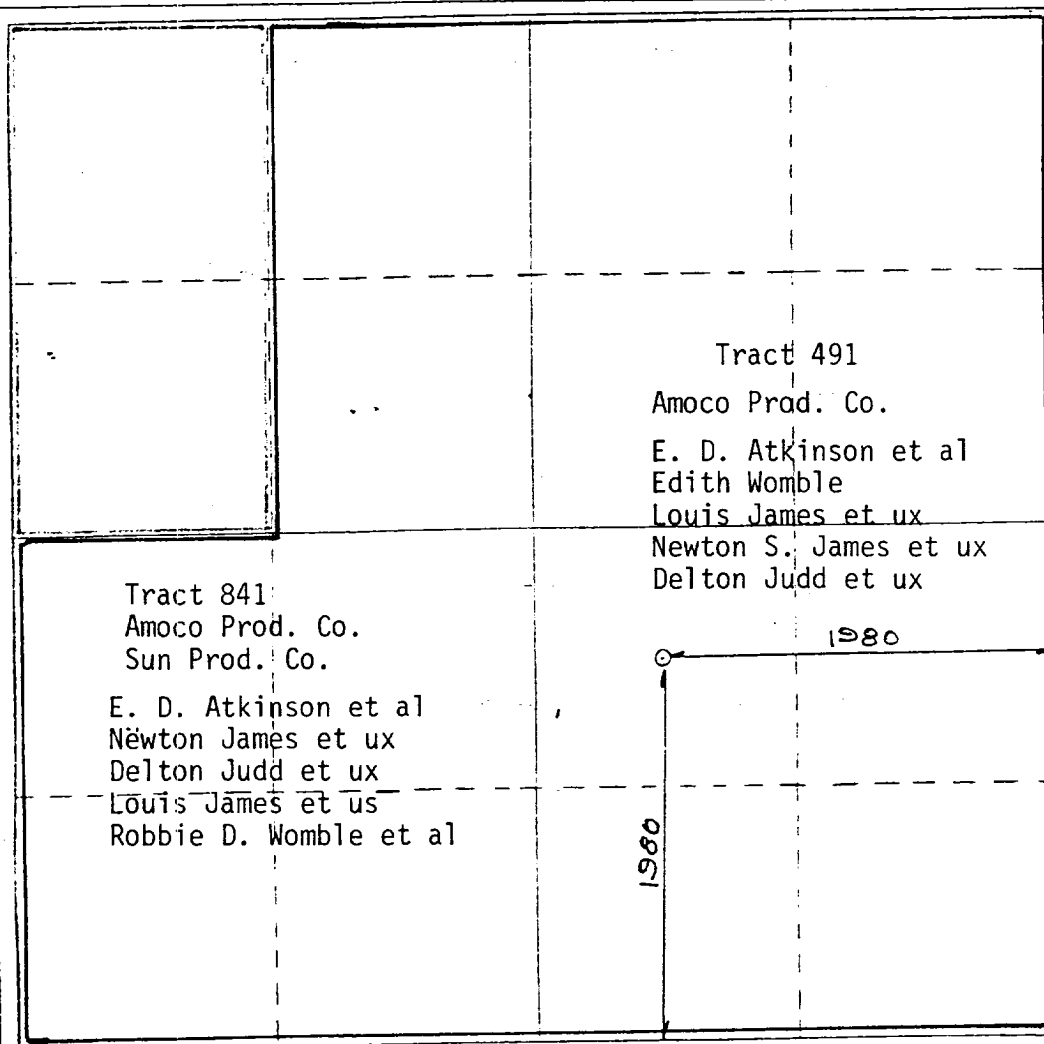

CERTIFICATION

I hereby certify that the information contained herein is true and complete to the best of my knowledge and belief.

Name John S McElyea
Position Assist. Admin. Analyst
Company Amoco Production Company
Date 8-20-84

I hereby certify that the well location shown on this plat was plotted from field notes of actual surveys made by me or under my supervision, and that the same is true and correct to the best of my knowledge and belief.

AUGUST 19, 1984

Date Entered, by [Signature]
Registered Professional Engineer
and/or Land Surveyor

N. M. L. S. NO. 5103
Certificate No. SM

