

NEW MEXICO OIL CONSERVATION COMMISSION
Santa Fe, New Mexico

Form C-101
 Revised (12/1/55)

NOTICE OF INTENTION TO DRILL

Notice must be given to the District Office of the Oil Conservation Commission and approval obtained before drilling or recompletion begins. If changes in the proposed plan are considered advisable, a copy of this notice showing such changes will be returned to the sender. Submit this notice in **QUINTUPLICATE**. One copy will be returned following approval. See additional instructions in Rules and Regulations of the Commission. If State Land submit 6 Copies Attach Form C- 128 in triplicate to first 3 copies of form C-101

UNION COUNTY, NEW MEXICO

OCTOBER 24, 1960
 (Date)

OIL CONSERVATION COMMISSION
 SANTA FE, NEW MEXICO

Gentlemen:

You are hereby notified that it is our intention to commence the **Drilling** of a well to be known as

GREGG OIL COMPANY, INC.
 (Company or Operator)

Northcutt (Lease), Well No. **1**, in **J** (Unit). The well is

located **1967.6** feet from the **east** line and **660** feet from the **south** line of Section **24**, T **30N**, R **36E**, NMPM.

(GIVE LOCATION FROM SECTION LINE) **Wildcat** Pool, **Union** County

If State Land the Oil and Gas Lease is No.....

If patented land the owner is..... **Northcutt**

Address **Clayton, New Mexico**

We propose to drill well with drilling equipment as follows:..... **Rotary Tools**

The status of plugging bond is..... **Blanket Bond**

Drilling Contractor **J. P. Kiel**
227 Wichita National Bank Building
Wichita Falls, Texas

We intend to complete this well in the **Granite** formation at an approximate depth of **4300 feet approx**

CASING PROGRAM

We propose to use the following strings of Casing and to cement them as indicated:

Size of Hole	Size of Casing	Weight per Foot	New or Second Hand	Depth	Sacks Cement
11 1/2	10 3/4	32#	New	200	Circulate
9	7 5/8	26#	New	600	Circulate

If changes in the above plans become advisable we will notify you immediately.

ADDITIONAL INFORMATION (If recompletion give full details of proposed plan of work.)

Approved October 31, 1960
 Except as follows:

COLLECT AND SACK SAMPLES FOR
 NEW MEXICO BUREAU OF MINES, SOCORRO
 AT AT LEAST TEN FOOT INTERVALS

OIL CONSERVATION COMMISSION

By J. E. Kapterna

Sincerely yours,

GREGG OIL CO., INC.
 (Company or Operator)
 By Narvey L. Hurley
 Position..... **President**
 Send Communications regarding well to
 Name..... **Gregg Oil Co., Inc.**
 Address..... **505 Gulf Bldg., Midland, Texas**

LOCATION MAP
GREGG OIL COMPANY, INC.
NORTHCUTT SITE N^o 1

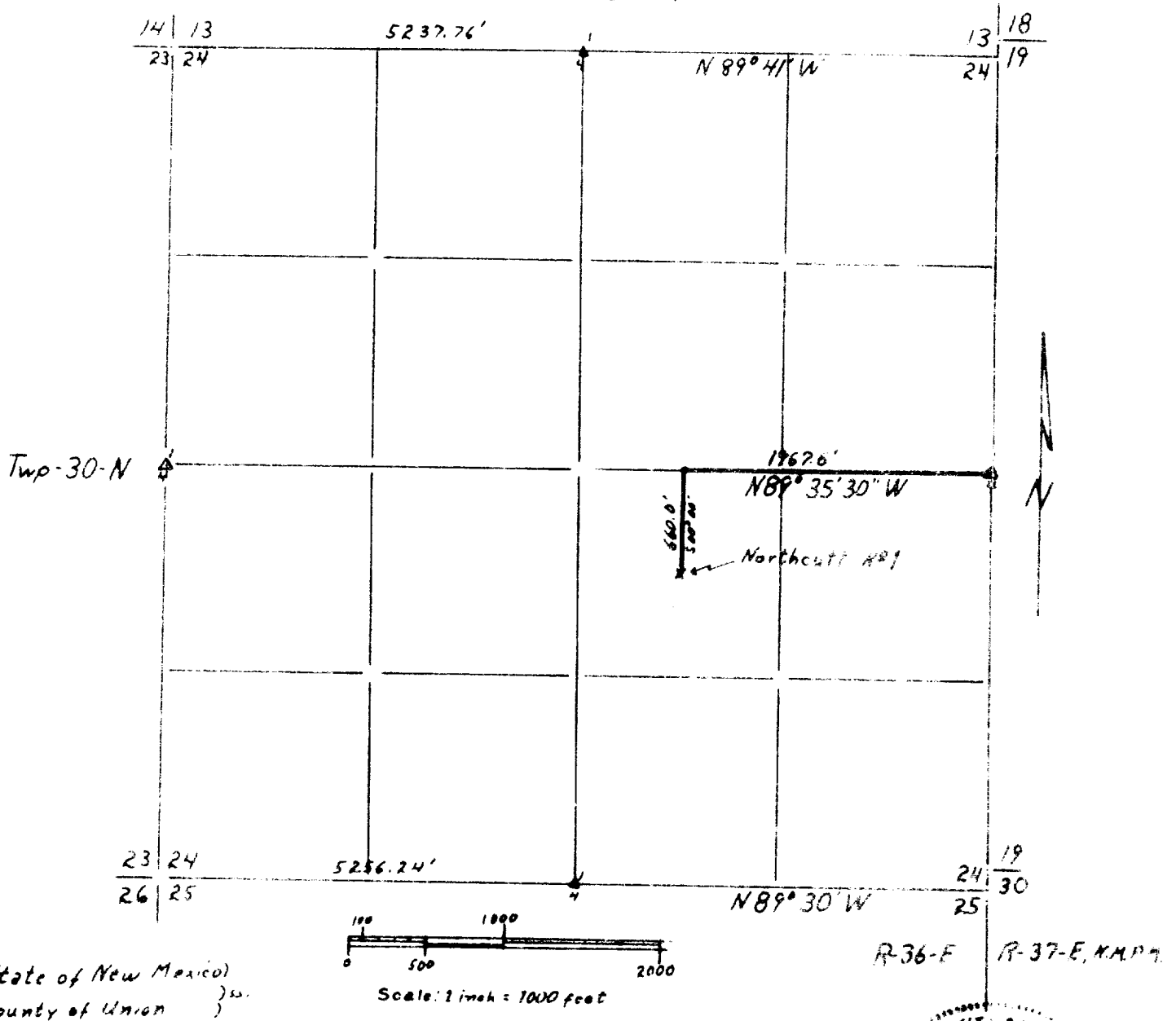

State of New Mexico
County of Union

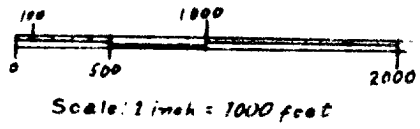

I, Kenneth G. Giberson, being first duly sworn, upon my oath state that I am the registered professional engineer and land surveyor who made the above map of the location of the Northcutt site and that such map was prepared from field notes of actual surveys made by me or under my direction and that the same are true and correct to the best of my knowledge and belief.

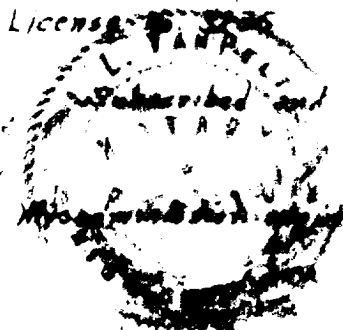

Subscribed and sworn to before me this 20th day of Oct. 1960
May 14 1962

Kenneth G. Giberson
Registered Professional Engineer and Land Surveyor
Notary Public

