

Excavation Data

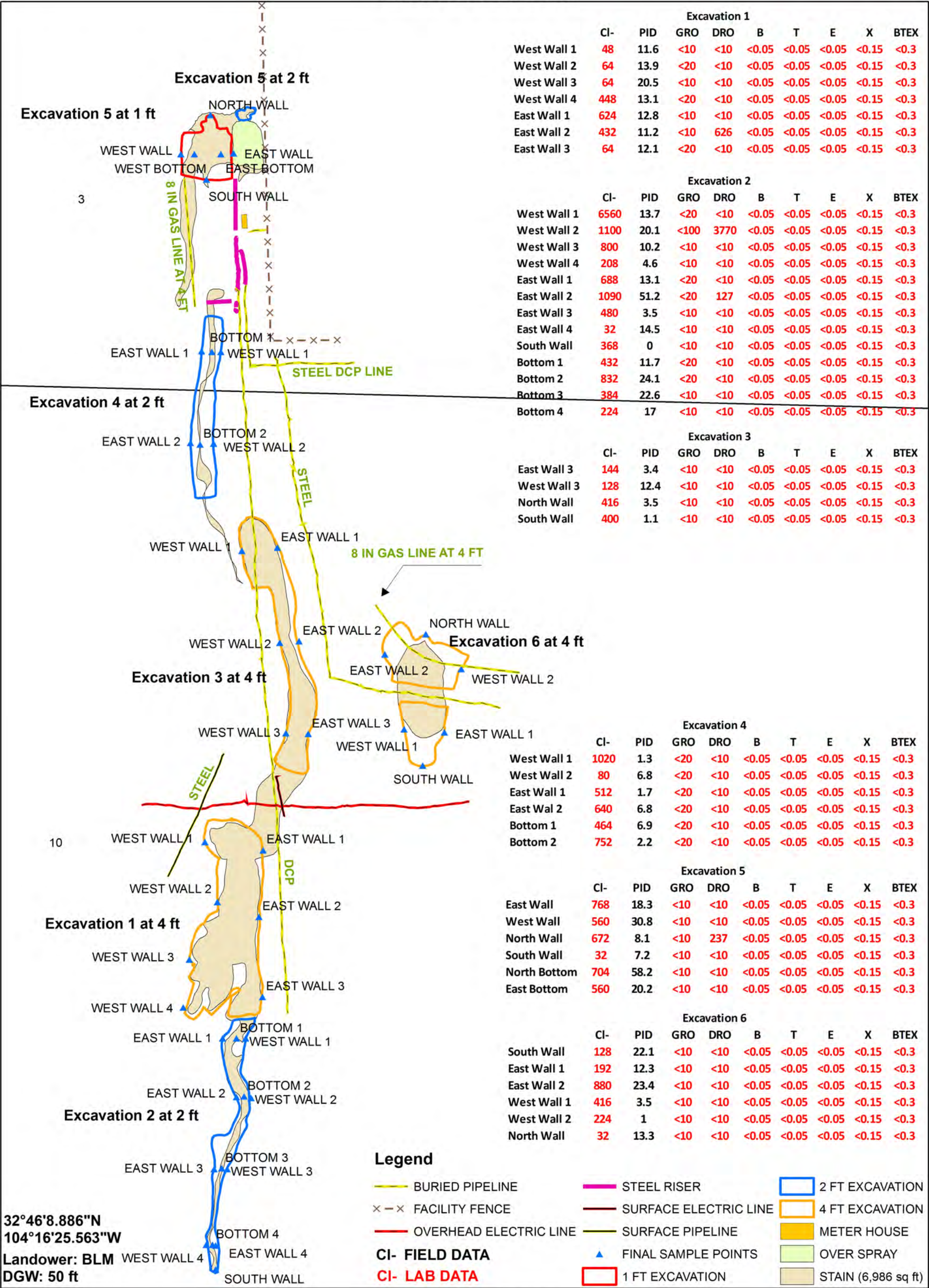

Excavation 1									
	CI-	PID	GRO	DRO	B	T	E	X	BTEX
West Wall 1	48	11.6	<10	<10	<0.05	<0.05	<0.05	<0.15	<0.3
West Wall 2	64	13.9	<20	<10	<0.05	<0.05	<0.05	<0.15	<0.3
West Wall 3	64	20.5	<10	<10	<0.05	<0.05	<0.05	<0.15	<0.3
West Wall 4	448	13.1	<20	<10	<0.05	<0.05	<0.05	<0.15	<0.3
East Wall 1	624	12.8	<10	<10	<0.05	<0.05	<0.05	<0.15	<0.3
East Wall 2	432	11.2	<10	626	<0.05	<0.05	<0.05	<0.15	<0.3
East Wall 3	64	12.1	<20	<10	<0.05	<0.05	<0.05	<0.15	<0.3

Excavation 2									
	CI-	PID	GRO	DRO	B	T	E	X	BTEX
West Wall 1	6560	13.7	<20	<10	<0.05	<0.05	<0.05	<0.15	<0.3
West Wall 2	1100	20.1	<100	3770	<0.05	<0.05	<0.05	<0.15	<0.3
West Wall 3	800	10.2	<10	<10	<0.05	<0.05	<0.05	<0.15	<0.3
West Wall 4	208	4.6	<10	<10	<0.05	<0.05	<0.05	<0.15	<0.3
East Wall 1	688	13.1	<20	<10	<0.05	<0.05	<0.05	<0.15	<0.3
East Wall 2	1090	51.2	<20	127	<0.05	<0.05	<0.05	<0.15	<0.3
East Wall 3	480	3.5	<10	<10	<0.05	<0.05	<0.05	<0.15	<0.3
East Wall 4	32	14.5	<10	<10	<0.05	<0.05	<0.05	<0.15	<0.3
South Wall	368	0	<10	<10	<0.05	<0.05	<0.05	<0.15	<0.3
Bottom 1	432	11.7	<20	<10	<0.05	<0.05	<0.05	<0.15	<0.3
Bottom 2	832	24.1	<20	<10	<0.05	<0.05	<0.05	<0.15	<0.3
Bottom 3	384	22.6	<10	<10	<0.05	<0.05	<0.05	<0.15	<0.3
Bottom 4	224	17	<10	<10	<0.05	<0.05	<0.05	<0.15	<0.3

Excavation 3									
	CI-	PID	GRO	DRO	B	T	E	X	BTEX
East Wall 3	144	3.4	<10	<10	<0.05	<0.05	<0.05	<0.15	<0.3
West Wall 3	128	12.4	<10	<10	<0.05	<0.05	<0.05	<0.15	<0.3
North Wall	416	3.5	<10	<10	<0.05	<0.05	<0.05	<0.15	<0.3
South Wall	400	1.1	<10	<10	<0.05	<0.05	<0.05	<0.15	<0.3

Excavation 4									
	CI-	PID	GRO	DRO	B	T	E	X	BTEX
West Wall 1	1020	1.3	<20	<10	<0.05	<0.05	<0.05	<0.15	<0.3
West Wall 2	80	6.8	<20	<10	<0.05	<0.05	<0.05	<0.15	<0.3
East Wall 1	512	1.7	<20	<10	<0.05	<0.05	<0.05	<0.15	<0.3
East Wal 2	640	6.8	<20	<10	<0.05	<0.05	<0.05	<0.15	<0.3
Bottom 1	464	6.9	<20	<10	<0.05	<0.05	<0.05	<0.15	<0.3
Bottom 2	752	2.2	<20	<10	<0.05	<0.05	<0.05	<0.15	<0.3

Excavation 5									
	CI-	PID	GRO	DRO	B	T	E	X	BTEX
East Wall	768	18.3	<10	<10	<0.05	<0.05	<0.05	<0.15	<0.3
West Wall	560	30.8	<10	<10	<0.05	<0.05	<0.05	<0.15	<0.3
North Wall	672	8.1	<10	237	<0.05	<0.05	<0.05	<0.15	<0.3
South Wall	32	7.2	<10	<10	<0.05	<0.05	<0.05	<0.15	<0.3
North Bottom	704	58.2	<10	<10	<0.05	<0.05	<0.05	<0.15	<0.3
East Bottom	560	20.2	<10	<10	<0.05	<0.05	<0.05	<0.15	<0.3

Excavation 6									
	CI-	PID	GRO	DRO	B	T	E	X	BTEX
South Wall	128	22.1	<10	<10	<0.05	<0.05	<0.05	<0.15	<0.3
East Wall 1	192	12.3	<10	<10	<0.05	<0.05	<0.05	<0.15	<0.3
East Wall 2	880	23.4	<10	<10	<0.05	<0.05	<0.05	<0.15	<0.3
West Wall 1	416	3.5	<10	<10	<0.05	<0.05	<0.05	<0.15	<0.3
West Wall 2	224	1	<10	<10	<0.05	<0.05	<0.05	<0.15	<0.3
North Wall	32	13.3	<10	<10	<0.05	<0.05	<0.05	<0.15	<0.3

32°46'8.886"N
104°16'25.563"W
Landowner: BLM
DGW: 50 ft

APACHE EMPIRE
ABO UNIT #08

LEGALS: UL/M sec. 3
UL/ D sec. 10
T-18-S R-27E

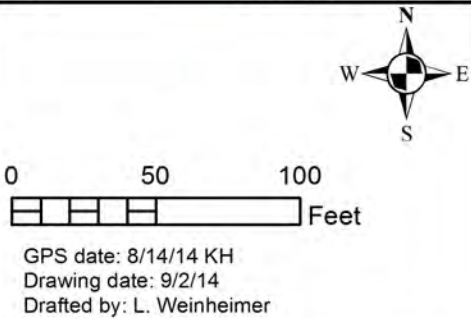

Final Site Map

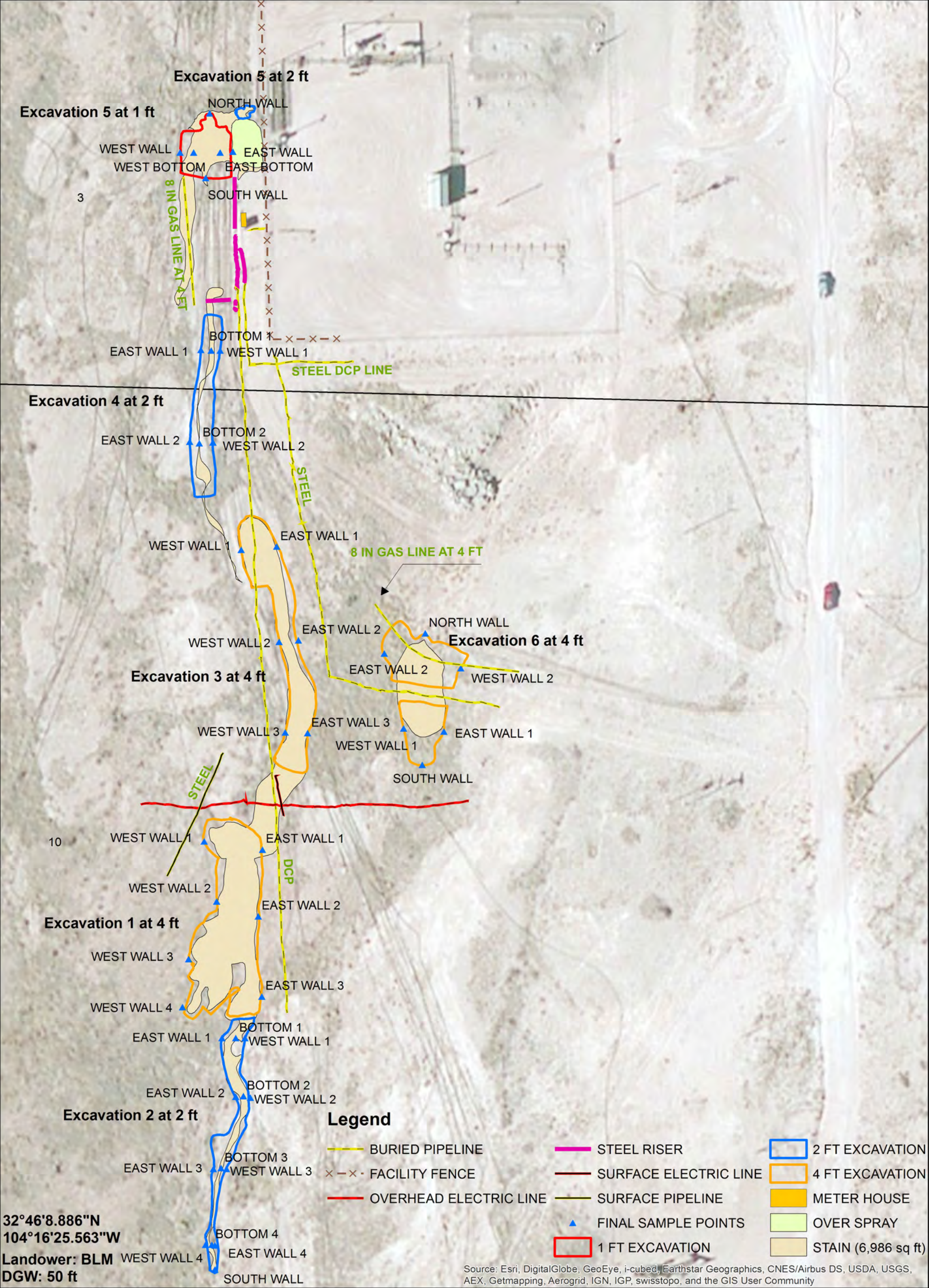

August 06, 2014

LAURA FLORES

RICE ENVIRONMENTAL CONSULTING & SAFETY LLC

419 W. CAIN

HOBBS, NM 88240

RE: EMPIRE ABO #08

Enclosed are the results of analyses for samples received by the laboratory on 08/01/14 12:00.

Cardinal Laboratories is accredited through Texas NELAP under certificate number T104704398-13-5. Accreditation applies to drinking water, non-potable water and solid and chemical materials. All accredited analytes are denoted by an asterisk (*). For a complete list of accredited analytes and matrices visit the TCEQ website at www.tceq.texas.gov/field/qa/lab_accred_certif.html.

Cardinal Laboratories is accredited through the State of Colorado Department of Public Health and Environment for:

Method EPA 552.2	Haloacetic Acids (HAA-5)
Method EPA 524.2	Total Trihalomethanes (TTHM)
Method EPA 524.4	Regulated VOCs (V1, V2, V3)

Accreditation applies to public drinking water matrices.

This report meets NELAP requirements and is made up of a cover page, analytical results, and a copy of the original chain-of-custody. If you have any questions concerning this report, please feel free to contact me.

Sincerely,



Celey D. Keene

Lab Director/Quality Manager

Analytical Results For:

RICE ENVIRONMENTAL CONSULTING & SAFETY
LAURA FLORES
419 W. CAIN
HOBBS NM, 88240
Fax To: (575) 397-1471

Received:	08/01/2014	Sampling Date:	07/30/2014
Reported:	08/06/2014	Sampling Type:	Soil
Project Name:	EMPIRE ABO #08	Sampling Condition:	Cool & Intact
Project Number:	NONE GIVEN	Sample Received By:	Jodi Henson
Project Location:	NOT GIVEN		

Sample ID: EXC 2 WEST WALL 1 (H402369-01)

BTX 8021B		mg/kg		Analyzed By: MS					
Analyte	Result	Reporting Limit	Analyzed	Method Blank	BS	% Recovery	True Value QC	RPD	Qualifier
Benzene*	<0.050	0.050	08/04/2014	ND	1.65	82.7	2.00	8.41	
Toluene*	<0.050	0.050	08/04/2014	ND	1.68	84.1	2.00	7.43	
Ethylbenzene*	<0.050	0.050	08/04/2014	ND	1.66	83.0	2.00	7.40	
Total Xylenes*	<0.150	0.150	08/04/2014	ND	5.18	86.4	6.00	7.49	
Total BTX	<0.300	0.300	08/04/2014	ND					

Surrogate: 4-Bromofluorobenzene (PID) 99.2 % 89.4-126

Chloride, SM4500Cl-B		mg/kg		Analyzed By: HM					
Analyte	Result	Reporting Limit	Analyzed	Method Blank	BS	% Recovery	True Value QC	RPD	Qualifier
Chloride	6560	16.0	08/05/2014	ND	400	100	400	0.00	

TPH 8015M		mg/kg		Analyzed By: MS					
Analyte	Result	Reporting Limit	Analyzed	Method Blank	BS	% Recovery	True Value QC	RPD	Qualifier
GRO C6-C10	<20.0	20.0	08/04/2014	10.1	199	99.4	200	1.66	
DRO >C10-C28	<10.0	10.0	08/04/2014	ND	212	106	200	2.11	

Surrogate: 1-Chlorooctane 98.6 % 65.2-140

Surrogate: 1-Chlorooctadecane 105 % 63.6-154

Cardinal Laboratories

*=Accredited Analyte

PLEASE NOTE: Liability and Damages. Cardinal's liability and client's exclusive remedy for any claim arising, whether based in contract or tort, shall be limited to the amount paid by client for analyses. All claims, including those for negligence and any other cause whatsoever shall be deemed waived unless made in writing and received by Cardinal within thirty (30) days after completion of the applicable service. In no event shall Cardinal be liable for incidental or consequential damages, including, without limitation, business interruptions, loss of use, or loss of profits incurred by client, its subsidiaries, affiliates or successors arising out of or related to the performance of the services hereunder by Cardinal, regardless of whether such claim is based upon any of the above stated reasons or otherwise. Results relate only to the samples identified above. This report shall not be reproduced except in full with written approval of Cardinal Laboratories.



Celey D. Keene, Lab Director/Quality Manager

Analytical Results For:

 RICE ENVIRONMENTAL CONSULTING & SAFETY
 LAURA FLORES
 419 W. CAIN
 HOBBS NM, 88240
 Fax To: (575) 397-1471

Received:	08/01/2014	Sampling Date:	07/30/2014
Reported:	08/06/2014	Sampling Type:	Soil
Project Name:	EMPIRE ABO #08	Sampling Condition:	Cool & Intact
Project Number:	NONE GIVEN	Sample Received By:	Jodi Henson
Project Location:	NOT GIVEN		

Sample ID: EXC 2 WEST WALL 2 (H402369-02)

BTX 8021B		mg/kg		Analyzed By: MS						
Analyte	Result	Reporting Limit	Analyzed	Method Blank	BS	% Recovery	True Value QC	RPD	Qualifier	
Benzene*	<0.050	0.050	08/04/2014	ND	1.65	82.7	2.00	8.41		
Toluene*	<0.050	0.050	08/04/2014	ND	1.68	84.1	2.00	7.43		
Ethylbenzene*	<0.050	0.050	08/04/2014	ND	1.66	83.0	2.00	7.40		
Total Xylenes*	<0.150	0.150	08/04/2014	ND	5.18	86.4	6.00	7.49		
Total BTX	<0.300	0.300	08/04/2014	ND						

Surrogate: 4-Bromofluorobenzene (PID) 120 % 89.4-126

Chloride, SM4500CI-B		mg/kg		Analyzed By: HM					
Analyte	Result	Reporting Limit	Analyzed	Method Blank	BS	% Recovery	True Value QC	RPD	Qualifier
Chloride	1100	16.0	08/05/2014	ND	400	100	400	0.00	

TPH 8015M		mg/kg		Analyzed By: MS					S-06	
Analyte	Result	Reporting Limit	Analyzed	Method Blank	BS	% Recovery	True Value QC	RPD	Qualifier	
GRO C6-C10	<100	100	08/04/2014	10.1	199	99.4	200	1.66		
DRO >C10-C28	3770	50.0	08/04/2014	ND	212	106	200	2.11		

Surrogate: 1-Chlorooctane 101 % 65.2-140

Surrogate: 1-Chlorooctadecane 174 % 63.6-154

Cardinal Laboratories

*=Accredited Analyte

PLEASE NOTE: Liability and Damages. Cardinal's liability and client's exclusive remedy for any claim arising, whether based in contract or tort, shall be limited to the amount paid by client for analyses. All claims, including those for negligence and any other cause whatsoever shall be deemed waived unless made in writing and received by Cardinal within thirty (30) days after completion of the applicable service. In no event shall Cardinal be liable for incidental or consequential damages, including, without limitation, business interruptions, loss of use, or loss of profits incurred by client, its subsidiaries, affiliates or successors arising out of or related to the performance of the services hereunder by Cardinal, regardless of whether such claim is based upon any of the above stated reasons or otherwise. Results relate only to the samples identified above. This report shall not be reproduced except in full with written approval of Cardinal Laboratories.



Celey D. Keene, Lab Director/Quality Manager

Analytical Results For:

 RICE ENVIRONMENTAL CONSULTING & SAFETY
 LAURA FLORES
 419 W. CAIN
 HOBBS NM, 88240
 Fax To: (575) 397-1471

Received:	08/01/2014	Sampling Date:	07/30/2014
Reported:	08/06/2014	Sampling Type:	Soil
Project Name:	EMPIRE ABO #08	Sampling Condition:	Cool & Intact
Project Number:	NONE GIVEN	Sample Received By:	Jodi Henson
Project Location:	NOT GIVEN		

Sample ID: EXC 2 EAST WALL 1 (H402369-03)

BTX 8021B		mg/kg		Analyzed By: MS						
Analyte	Result	Reporting Limit	Analyzed	Method Blank	BS	% Recovery	True Value QC	RPD	Qualifier	
Benzene*	<0.050	0.050	08/04/2014	ND	1.65	82.7	2.00	8.41		
Toluene*	<0.050	0.050	08/04/2014	ND	1.68	84.1	2.00	7.43		
Ethylbenzene*	<0.050	0.050	08/04/2014	ND	1.66	83.0	2.00	7.40		
Total Xylenes*	<0.150	0.150	08/04/2014	ND	5.18	86.4	6.00	7.49		
Total BTX	<0.300	0.300	08/04/2014	ND						

Surrogate: 4-Bromofluorobenzene (PID) 100 % 89.4-126

Chloride, SM4500CI-B		mg/kg		Analyzed By: HM					
Analyte	Result	Reporting Limit	Analyzed	Method Blank	BS	% Recovery	True Value QC	RPD	Qualifier
Chloride	688	16.0	08/05/2014	ND	400	100	400	0.00	

TPH 8015M		mg/kg		Analyzed By: MS					
Analyte	Result	Reporting Limit	Analyzed	Method Blank	BS	% Recovery	True Value QC	RPD	Qualifier
GRO C6-C10	<20.0	20.0	08/04/2014	10.1	199	99.4	200	1.66	
DRO >C10-C28	<10.0	10.0	08/04/2014	ND	212	106	200	2.11	

Surrogate: 1-Chlorooctane 90.5 % 65.2-140

Surrogate: 1-Chlorooctadecane 90.8 % 63.6-154

Cardinal Laboratories

*=Accredited Analyte

PLEASE NOTE: Liability and Damages. Cardinal's liability and client's exclusive remedy for any claim arising, whether based in contract or tort, shall be limited to the amount paid by client for analyses. All claims, including those for negligence and any other cause whatsoever shall be deemed waived unless made in writing and received by Cardinal within thirty (30) days after completion of the applicable service. In no event shall Cardinal be liable for incidental or consequential damages, including, without limitation, business interruptions, loss of use, or loss of profits incurred by client, its subsidiaries, affiliates or successors arising out of or related to the performance of the services hereunder by Cardinal, regardless of whether such claim is based upon any of the above stated reasons or otherwise. Results relate only to the samples identified above. This report shall not be reproduced except in full with written approval of Cardinal Laboratories.



Celey D. Keene, Lab Director/Quality Manager

Analytical Results For:

RICE ENVIRONMENTAL CONSULTING & SAFETY
LAURA FLORES
419 W. CAIN
HOBBS NM, 88240
Fax To: (575) 397-1471

Received:	08/01/2014	Sampling Date:	07/30/2014
Reported:	08/06/2014	Sampling Type:	Soil
Project Name:	EMPIRE ABO #08	Sampling Condition:	Cool & Intact
Project Number:	NONE GIVEN	Sample Received By:	Jodi Henson
Project Location:	NOT GIVEN		

Sample ID: EXC 2 EAST WALL 2 (H402369-04)

BTX 8021B		mg/kg		Analyzed By: MS						
Analyte	Result	Reporting Limit	Analyzed	Method Blank	BS	% Recovery	True Value QC	RPD	Qualifier	
Benzene*	<0.050	0.050	08/04/2014	ND	1.65	82.7	2.00	8.41		
Toluene*	<0.050	0.050	08/04/2014	ND	1.68	84.1	2.00	7.43		
Ethylbenzene*	<0.050	0.050	08/04/2014	ND	1.66	83.0	2.00	7.40		
Total Xylenes*	<0.150	0.150	08/04/2014	ND	5.18	86.4	6.00	7.49		
Total BTX	<0.300	0.300	08/04/2014	ND						

Surrogate: 4-Bromofluorobenzene (PID) 100 % 89.4-126

Chloride, SM4500CI-B		mg/kg		Analyzed By: HM						
Analyte	Result	Reporting Limit	Analyzed	Method Blank	BS	% Recovery	True Value QC	RPD	Qualifier	
Chloride	1090	16.0	08/05/2014	ND	400	100	400	0.00		

TPH 8015M		mg/kg		Analyzed By: MS					
Analyte	Result	Reporting Limit	Analyzed	Method Blank	BS	% Recovery	True Value QC	RPD	Qualifier
GRO C6-C10	<20.0	20.0	08/04/2014	10.1	199	99.4	200	1.66	
DRO >C10-C28	127	10.0	08/04/2014	ND	212	106	200	2.11	

Surrogate: 1-Chlorooctane 88.5 % 65.2-140

Surrogate: 1-Chlorooctadecane 98.4 % 63.6-154

Cardinal Laboratories

*=Accredited Analyte

PLEASE NOTE: Liability and Damages. Cardinal's liability and client's exclusive remedy for any claim arising, whether based in contract or tort, shall be limited to the amount paid by client for analyses. All claims, including those for negligence and any other cause whatsoever shall be deemed waived unless made in writing and received by Cardinal within thirty (30) days after completion of the applicable service. In no event shall Cardinal be liable for incidental or consequential damages, including, without limitation, business interruptions, loss of use, or loss of profits incurred by client, its subsidiaries, affiliates or successors arising out of or related to the performance of the services hereunder by Cardinal, regardless of whether such claim is based upon any of the above stated reasons or otherwise. Results relate only to the samples identified above. This report shall not be reproduced except in full with written approval of Cardinal Laboratories.



Celey D. Keene, Lab Director/Quality Manager

Analytical Results For:

RICE ENVIRONMENTAL CONSULTING & SAFETY
LAURA FLORES
419 W. CAIN
HOBBS NM, 88240
Fax To: (575) 397-1471

Received:	08/01/2014	Sampling Date:	07/30/2014
Reported:	08/06/2014	Sampling Type:	Soil
Project Name:	EMPIRE ABO #08	Sampling Condition:	Cool & Intact
Project Number:	NONE GIVEN	Sample Received By:	Jodi Henson
Project Location:	NOT GIVEN		

Sample ID: EXC 2 BOTTOM 1 (H402369-05)

BTX 8021B		mg/kg		Analyzed By: MS						
Analyte	Result	Reporting Limit	Analyzed	Method Blank	BS	% Recovery	True Value QC	RPD	Qualifier	
Benzene*	<0.050	0.050	08/04/2014	ND	1.65	82.7	2.00	8.41		
Toluene*	<0.050	0.050	08/04/2014	ND	1.68	84.1	2.00	7.43		
Ethylbenzene*	<0.050	0.050	08/04/2014	ND	1.66	83.0	2.00	7.40		
Total Xylenes*	<0.150	0.150	08/04/2014	ND	5.18	86.4	6.00	7.49		
Total BTX	<0.300	0.300	08/04/2014	ND						

Surrogate: 4-Bromofluorobenzene (PID) 101 % 89.4-126

Chloride, SM4500CI-B		mg/kg		Analyzed By: HM					
Analyte	Result	Reporting Limit	Analyzed	Method Blank	BS	% Recovery	True Value QC	RPD	Qualifier
Chloride	432	16.0	08/05/2014	ND	400	100	400	0.00	

TPH 8015M		mg/kg		Analyzed By: MS					
Analyte	Result	Reporting Limit	Analyzed	Method Blank	BS	% Recovery	True Value QC	RPD	Qualifier
GRO C6-C10	<20.0	20.0	08/04/2014	10.1	199	99.4	200	1.66	
DRO >C10-C28	<10.0	10.0	08/04/2014	ND	212	106	200	2.11	

Surrogate: 1-Chlorooctane 101 % 65.2-140

Surrogate: 1-Chlorooctadecane 103 % 63.6-154

Cardinal Laboratories

*=Accredited Analyte

PLEASE NOTE: Liability and Damages. Cardinal's liability and client's exclusive remedy for any claim arising, whether based in contract or tort, shall be limited to the amount paid by client for analyses. All claims, including those for negligence and any other cause whatsoever shall be deemed waived unless made in writing and received by Cardinal within thirty (30) days after completion of the applicable service. In no event shall Cardinal be liable for incidental or consequential damages, including, without limitation, business interruptions, loss of use, or loss of profits incurred by client, its subsidiaries, affiliates or successors arising out of or related to the performance of the services hereunder by Cardinal, regardless of whether such claim is based upon any of the above stated reasons or otherwise. Results relate only to the samples identified above. This report shall not be reproduced except in full with written approval of Cardinal Laboratories.



Celey D. Keene, Lab Director/Quality Manager

Analytical Results For:

RICE ENVIRONMENTAL CONSULTING & SAFETY
LAURA FLORES
419 W. CAIN
HOBBS NM, 88240
Fax To: (575) 397-1471

Received:	08/01/2014	Sampling Date:	07/30/2014
Reported:	08/06/2014	Sampling Type:	Soil
Project Name:	EMPIRE ABO #08	Sampling Condition:	Cool & Intact
Project Number:	NONE GIVEN	Sample Received By:	Jodi Henson
Project Location:	NOT GIVEN		

Sample ID: EXC 2 BOTTOM 2 (H402369-06)

BTX 8021B		mg/kg		Analyzed By: MS						
Analyte	Result	Reporting Limit	Analyzed	Method Blank	BS	% Recovery	True Value QC	RPD	Qualifier	
Benzene*	<0.050	0.050	08/04/2014	ND	1.65	82.7	2.00	8.41		
Toluene*	<0.050	0.050	08/04/2014	ND	1.68	84.1	2.00	7.43		
Ethylbenzene*	<0.050	0.050	08/04/2014	ND	1.66	83.0	2.00	7.40		
Total Xylenes*	<0.150	0.150	08/04/2014	ND	5.18	86.4	6.00	7.49		
Total BTX	<0.300	0.300	08/04/2014	ND						

Surrogate: 4-Bromofluorobenzene (PID) 100 % 89.4-126

Chloride, SM4500CI-B		mg/kg		Analyzed By: HM					
Analyte	Result	Reporting Limit	Analyzed	Method Blank	BS	% Recovery	True Value QC	RPD	Qualifier
Chloride	832	16.0	08/05/2014	ND	400	100	400	0.00	

TPH 8015M		mg/kg		Analyzed By: MS					
Analyte	Result	Reporting Limit	Analyzed	Method Blank	BS	% Recovery	True Value QC	RPD	Qualifier
GRO C6-C10	<20.0	20.0	08/04/2014	10.1	199	99.4	200	1.66	
DRO >C10-C28	<10.0	10.0	08/04/2014	ND	212	106	200	2.11	

Surrogate: 1-Chlorooctane 97.0 % 65.2-140

Surrogate: 1-Chlorooctadecane 98.7 % 63.6-154

Cardinal Laboratories

*=Accredited Analyte

PLEASE NOTE: Liability and Damages. Cardinal's liability and client's exclusive remedy for any claim arising, whether based in contract or tort, shall be limited to the amount paid by client for analyses. All claims, including those for negligence and any other cause whatsoever shall be deemed waived unless made in writing and received by Cardinal within thirty (30) days after completion of the applicable service. In no event shall Cardinal be liable for incidental or consequential damages, including, without limitation, business interruptions, loss of use, or loss of profits incurred by client, its subsidiaries, affiliates or successors arising out of or related to the performance of the services hereunder by Cardinal, regardless of whether such claim is based upon any of the above stated reasons or otherwise. Results relate only to the samples identified above. This report shall not be reproduced except in full with written approval of Cardinal Laboratories.



Celey D. Keene, Lab Director/Quality Manager

Notes and Definitions

S-06	The recovery of this surrogate is outside control limits due to sample dilution required from high analyte concentration and/or matrix interference's.
ND	Analyte NOT DETECTED at or above the reporting limit
RPD	Relative Percent Difference
**	Samples not received at proper temperature of 6°C or below.
***	Insufficient time to reach temperature.
-	Chloride by SM4500Cl-B does not require samples be received at or below 6°C Samples reported on an as received basis (wet) unless otherwise noted on report

Cardinal Laboratories

*=Accredited Analyte

PLEASE NOTE: Liability and Damages. Cardinal's liability and client's exclusive remedy for any claim arising, whether based in contract or tort, shall be limited to the amount paid by client for analyses. All claims, including those for negligence and any other cause whatsoever shall be deemed waived unless made in writing and received by Cardinal within thirty (30) days after completion of the applicable service. In no event shall Cardinal be liable for incidental or consequential damages, including, without limitation, business interruptions, loss of use, or loss of profits incurred by client, its subsidiaries, affiliates or successors arising out of or related to the performance of the services hereunder by Cardinal, regardless of whether such claim is based upon any of the above stated reasons or otherwise. Results relate only to the samples identified above. This report shall not be reproduced except in full with written approval of Cardinal Laboratories.



Celey D. Keene, Lab Director/Quality Manager

101 East Marland, Hobbs, NM 88240 2111 Beechwood, Abilene, TX 79603
(505) 393-2326 FAX (505) 393-2476 (325) 673-7001 FAX (325) 673-7020

Page 9 of 9

PLEASE NOTE: Liability and Damages. Cardinal's liability and client's exclusive remedy for any claim arising whether based in contract or tort, shall be limited to the amount paid by the client for the analyses. All claims, including those for negligence and any other cause, shall be deemed waived unless made in writing and received by Cardinal within 30 days after completion of the applicable service. In no event shall Cardinal be liable for incidental or consequential damages, including without limitation, business interruptions, loss of use, or loss of profits incurred by client, its subsidiaries, affiliates or successors arising out of or related to the performance of services rendered by Cardinal, regardless of whether such claim is based upon any of the above stated reasons or otherwise.

† Cardinal cannot accept verbal changes. Please fax written changes to 505-393-2476.

~~A54~~



PHONE (575) 393-2326 ° 101 E. MARLAND ° HOBBS, NM 88240

August 29, 2014

BRUCE BAKER

APACHE - EUNICE

P. O. BOX 1849

EUNICE, NM 88231

RE: EMPIRE ABO UNIT #08

Enclosed are the results of analyses for samples received by the laboratory on 08/27/14 9:00.

Cardinal Laboratories is accredited through Texas NELAP under certificate number T104704398-13-5. Accreditation applies to drinking water, non-potable water and solid and chemical materials. All accredited analytes are denoted by an asterisk (*). For a complete list of accredited analytes and matrices visit the TCEQ website at www.tceq.texas.gov/field/qa/lab_accred_certif.html.

Cardinal Laboratories is accredited through the State of Colorado Department of Public Health and Environment for:

Method EPA 552.2	Haloacetic Acids (HAA-5)
Method EPA 524.2	Total Trihalomethanes (TTHM)
Method EPA 524.4	Regulated VOCs (V1, V2, V3)

Accreditation applies to public drinking water matrices.

This report meets NELAP requirements and is made up of a cover page, analytical results, and a copy of the original chain-of-custody. If you have any questions concerning this report, please feel free to contact me.

Sincerely,

A handwritten signature in black ink that reads "Celey D. Keene". The signature is written in a cursive, flowing style.

Celey D. Keene

Lab Director/Quality Manager

Analytical Results For:

APACHE - EUNICE
BRUCE BAKER
P. O. BOX 1849
EUNICE NM, 88231
Fax To: 394-2425

Received:	08/27/2014	Sampling Date:	08/15/2014
Reported:	08/29/2014	Sampling Type:	Soil
Project Name:	EMPIRE ABO UNIT #08	Sampling Condition:	Cool & Intact
Project Number:	NONE GIVEN	Sample Received By:	Jodi Henson
Project Location:	NOT GIVEN		

Sample ID: EXC 2 WEST WALL 3 (H402627-01)

BTEX 8021B		mg/kg		Analyzed By: ck						
Analyte	Result	Reporting Limit	Analyzed	Method Blank	BS	% Recovery	True Value QC	RPD	Qualifier	
Benzene*	<0.050	0.050	08/28/2014	ND	1.85	92.7	2.00	10.1		
Toluene*	<0.050	0.050	08/28/2014	ND	1.71	85.3	2.00	12.4		
Ethylbenzene*	<0.050	0.050	08/28/2014	ND	1.92	96.1	2.00	15.9		
Total Xylenes*	<0.150	0.150	08/28/2014	ND	5.74	95.7	6.00	16.6		
Total BTEX	<0.300	0.300	08/28/2014	ND						

Surrogate: 4-Bromofluorobenzene (PID) 103 % 89.4-126

Chloride, SM4500Cl-B		mg/kg		Analyzed By: AP						
Analyte	Result	Reporting Limit	Analyzed	Method Blank	BS	% Recovery	True Value QC	RPD	Qualifier	
Chloride	800	16.0	08/27/2014	ND	416	104	400	3.92		

TPH 8015M		mg/kg		Analyzed By: MS						
Analyte	Result	Reporting Limit	Analyzed	Method Blank	BS	% Recovery	True Value QC	RPD	Qualifier	
GRO C6-C10	<10.0	10.0	08/27/2014	ND	186	93.2	200	8.01		
DRO >C10-C28	<10.0	10.0	08/27/2014	ND	187	93.6	200	8.54		

Surrogate: 1-Chlorooctane 110 % 65.2-140

Surrogate: 1-Chlorooctadecane 119 % 63.6-154

Cardinal Laboratories

*=Accredited Analyte

PLEASE NOTE: Liability and Damages. Cardinal's liability and client's exclusive remedy for any claim arising, whether based in contract or tort, shall be limited to the amount paid by client for analyses. All claims, including those for negligence and any other cause whatsoever shall be deemed waived unless made in writing and received by Cardinal within thirty (30) days after completion of the applicable service. In no event shall Cardinal be liable for incidental or consequential damages, including, without limitation, business interruptions, loss of use, or loss of profits incurred by client, its subsidiaries, affiliates or successors arising out of or related to the performance of the services hereunder by Cardinal, regardless of whether such claim is based upon any of the above stated reasons or otherwise. Results relate only to the samples identified above. This report shall not be reproduced except in full with written approval of Cardinal Laboratories.



Celey D. Keene, Lab Director/Quality Manager

Analytical Results For:

 APACHE - EUNICE
 BRUCE BAKER
 P. O. BOX 1849
 EUNICE NM, 88231
 Fax To: 394-2425

Received:	08/27/2014	Sampling Date:	08/15/2014
Reported:	08/29/2014	Sampling Type:	Soil
Project Name:	EMPIRE ABO UNIT #08	Sampling Condition:	Cool & Intact
Project Number:	NONE GIVEN	Sample Received By:	Jodi Henson
Project Location:	NOT GIVEN		

Sample ID: EXC 2 WEST WALL 4 (H402627-02)

BTX 8021B		mg/kg		Analyzed By: ck						
Analyte	Result	Reporting Limit	Analyzed	Method Blank	BS	% Recovery	True Value QC	RPD	Qualifier	
Benzene*	<0.050	0.050	08/28/2014	ND	1.85	92.7	2.00	10.1		
Toluene*	<0.050	0.050	08/28/2014	ND	1.71	85.3	2.00	12.4		
Ethylbenzene*	<0.050	0.050	08/28/2014	ND	1.92	96.1	2.00	15.9		
Total Xylenes*	<0.150	0.150	08/28/2014	ND	5.74	95.7	6.00	16.6		
Total BTX	<0.300	0.300	08/28/2014	ND						

Surrogate: 4-Bromofluorobenzene (PID) 104 % 89.4-126

Chloride, SM4500CI-B		mg/kg		Analyzed By: AP					
Analyte	Result	Reporting Limit	Analyzed	Method Blank	BS	% Recovery	True Value QC	RPD	Qualifier
Chloride	208	16.0	08/27/2014	ND	416	104	400	3.92	

TPH 8015M		mg/kg		Analyzed By: MS					
Analyte	Result	Reporting Limit	Analyzed	Method Blank	BS	% Recovery	True Value QC	RPD	Qualifier
GRO C6-C10	<10.0	10.0	08/27/2014	ND	186	93.2	200	8.01	
DRO >C10-C28	<10.0	10.0	08/27/2014	ND	187	93.6	200	8.54	

Surrogate: 1-Chlorooctane 111 % 65.2-140

Surrogate: 1-Chlorooctadecane 121 % 63.6-154

Cardinal Laboratories

*=Accredited Analyte

PLEASE NOTE: Liability and Damages. Cardinal's liability and client's exclusive remedy for any claim arising, whether based in contract or tort, shall be limited to the amount paid by client for analyses. All claims, including those for negligence and any other cause whatsoever shall be deemed waived unless made in writing and received by Cardinal within thirty (30) days after completion of the applicable service. In no event shall Cardinal be liable for incidental or consequential damages, including, without limitation, business interruptions, loss of use, or loss of profits incurred by client, its subsidiaries, affiliates or successors arising out of or related to the performance of the services hereunder by Cardinal, regardless of whether such claim is based upon any of the above stated reasons or otherwise. Results relate only to the samples identified above. This report shall not be reproduced except in full with written approval of Cardinal Laboratories.



Celey D. Keene, Lab Director/Quality Manager

Analytical Results For:

APACHE - EUNICE
BRUCE BAKER
P. O. BOX 1849
EUNICE NM, 88231
Fax To: 394-2425

Received: 08/27/2014
Reported: 08/29/2014
Project Name: EMPIRE ABO UNIT #08
Project Number: NONE GIVEN
Project Location: NOT GIVEN

Sampling Date: 08/15/2014
Sampling Type: Soil
Sampling Condition: Cool & Intact
Sample Received By: Jodi Henson

Sample ID: EXC 2 EAST WALL 3 (H402627-03)

BTX 8021B		mg/kg		Analyzed By: ck					
Analyte	Result	Reporting Limit	Analyzed	Method Blank	BS	% Recovery	True Value QC	RPD	Qualifier
Benzene*	<0.050	0.050	08/28/2014	ND	1.85	92.7	2.00	10.1	
Toluene*	<0.050	0.050	08/28/2014	ND	1.71	85.3	2.00	12.4	
Ethylbenzene*	<0.050	0.050	08/28/2014	ND	1.92	96.1	2.00	15.9	
Total Xylenes*	<0.150	0.150	08/28/2014	ND	5.74	95.7	6.00	16.6	
Total BTX	<0.300	0.300	08/28/2014	ND					

Surrogate: 4-Bromofluorobenzene (PID) 102 % 89.4-126

Chloride, SM4500CI-B		mg/kg		Analyzed By: AP					
Analyte	Result	Reporting Limit	Analyzed	Method Blank	BS	% Recovery	True Value QC	RPD	Qualifier
Chloride	480	16.0	08/27/2014	ND	416	104	400	3.92	

TPH 8015M		mg/kg		Analyzed By: MS					
Analyte	Result	Reporting Limit	Analyzed	Method Blank	BS	% Recovery	True Value QC	RPD	Qualifier
GRO C6-C10	<10.0	10.0	08/27/2014	ND	186	93.2	200	8.01	
DRO >C10-C28	<10.0	10.0	08/27/2014	ND	187	93.6	200	8.54	

Surrogate: 1-Chlorooctane 97.2 % 65.2-140

Surrogate: 1-Chlorooctadecane 107 % 63.6-154

Cardinal Laboratories

*=Accredited Analyte

PLEASE NOTE: Liability and Damages. Cardinal's liability and client's exclusive remedy for any claim arising, whether based in contract or tort, shall be limited to the amount paid by client for analyses. All claims, including those for negligence and any other cause whatsoever shall be deemed waived unless made in writing and received by Cardinal within thirty (30) days after completion of the applicable service. In no event shall Cardinal be liable for incidental or consequential damages, including, without limitation, business interruptions, loss of use, or loss of profits incurred by client, its subsidiaries, affiliates or successors arising out of or related to the performance of the services hereunder by Cardinal, regardless of whether such claim is based upon any of the above stated reasons or otherwise. Results relate only to the samples identified above. This report shall not be reproduced except in full with written approval of Cardinal Laboratories.



Celey D. Keene, Lab Director/Quality Manager

Analytical Results For:

APACHE - EUNICE
BRUCE BAKER
P. O. BOX 1849
EUNICE NM, 88231
Fax To: 394-2425

Received:	08/27/2014	Sampling Date:	08/15/2014
Reported:	08/29/2014	Sampling Type:	Soil
Project Name:	EMPIRE ABO UNIT #08	Sampling Condition:	Cool & Intact
Project Number:	NONE GIVEN	Sample Received By:	Jodi Henson
Project Location:	NOT GIVEN		

Sample ID: EXC 2 EAST WALL 4 (H402627-04)

BTX 8021B		mg/kg		Analyzed By: ck						
Analyte	Result	Reporting Limit	Analyzed	Method Blank	BS	% Recovery	True Value QC	RPD	Qualifier	
Benzene*	<0.050	0.050	08/28/2014	ND	1.85	92.7	2.00	10.1		
Toluene*	<0.050	0.050	08/28/2014	ND	1.71	85.3	2.00	12.4		
Ethylbenzene*	<0.050	0.050	08/28/2014	ND	1.92	96.1	2.00	15.9		
Total Xylenes*	<0.150	0.150	08/28/2014	ND	5.74	95.7	6.00	16.6		
Total BTX	<0.300	0.300	08/28/2014	ND						

Surrogate: 4-Bromofluorobenzene (PID) 105 % 89.4-126

Chloride, SM4500CI-B		mg/kg		Analyzed By: AP						
Analyte	Result	Reporting Limit	Analyzed	Method Blank	BS	% Recovery	True Value QC	RPD	Qualifier	
Chloride	32.0	16.0	08/27/2014	ND	416	104	400	3.92		

TPH 8015M		mg/kg		Analyzed By: MS					
Analyte	Result	Reporting Limit	Analyzed	Method Blank	BS	% Recovery	True Value QC	RPD	Qualifier
GRO C6-C10	<10.0	10.0	08/27/2014	ND	186	93.2	200	8.01	
DRO >C10-C28	<10.0	10.0	08/27/2014	ND	187	93.6	200	8.54	

Surrogate: 1-Chlorooctane 110 % 65.2-140

Surrogate: 1-Chlorooctadecane 123 % 63.6-154

Cardinal Laboratories

*=Accredited Analyte

PLEASE NOTE: Liability and Damages. Cardinal's liability and client's exclusive remedy for any claim arising, whether based in contract or tort, shall be limited to the amount paid by client for analyses. All claims, including those for negligence and any other cause whatsoever shall be deemed waived unless made in writing and received by Cardinal within thirty (30) days after completion of the applicable service. In no event shall Cardinal be liable for incidental or consequential damages, including, without limitation, business interruptions, loss of use, or loss of profits incurred by client, its subsidiaries, affiliates or successors arising out of or related to the performance of the services hereunder by Cardinal, regardless of whether such claim is based upon any of the above stated reasons or otherwise. Results relate only to the samples identified above. This report shall not be reproduced except in full with written approval of Cardinal Laboratories.



Celey D. Keene, Lab Director/Quality Manager

Analytical Results For:

APACHE - EUNICE
BRUCE BAKER
P. O. BOX 1849
EUNICE NM, 88231
Fax To: 394-2425

Received:	08/27/2014	Sampling Date:	08/15/2014
Reported:	08/29/2014	Sampling Type:	Soil
Project Name:	EMPIRE ABO UNIT #08	Sampling Condition:	Cool & Intact
Project Number:	NONE GIVEN	Sample Received By:	Jodi Henson
Project Location:	NOT GIVEN		

Sample ID: EXC 2 BOTTOM 3 (H402627-05)

BTX 8021B		mg/kg		Analyzed By: ck						
Analyte	Result	Reporting Limit	Analyzed	Method Blank	BS	% Recovery	True Value QC	RPD	Qualifier	
Benzene*	<0.050	0.050	08/28/2014	ND	1.85	92.7	2.00	10.1		
Toluene*	<0.050	0.050	08/28/2014	ND	1.71	85.3	2.00	12.4		
Ethylbenzene*	<0.050	0.050	08/28/2014	ND	1.92	96.1	2.00	15.9		
Total Xylenes*	<0.150	0.150	08/28/2014	ND	5.74	95.7	6.00	16.6		
Total BTX	<0.300	0.300	08/28/2014	ND						

Surrogate: 4-Bromofluorobenzene (PID) 106 % 89.4-126

Chloride, SM4500CI-B		mg/kg		Analyzed By: AP					
Analyte	Result	Reporting Limit	Analyzed	Method Blank	BS	% Recovery	True Value QC	RPD	Qualifier
Chloride	384	16.0	08/27/2014	ND	416	104	400	3.92	

TPH 8015M		mg/kg		Analyzed By: MS					
Analyte	Result	Reporting Limit	Analyzed	Method Blank	BS	% Recovery	True Value QC	RPD	Qualifier
GRO C6-C10	<10.0	10.0	08/27/2014	ND	186	93.2	200	8.01	
DRO >C10-C28	<10.0	10.0	08/27/2014	ND	187	93.6	200	8.54	

Surrogate: 1-Chlorooctane 97.9 % 65.2-140

Surrogate: 1-Chlorooctadecane 107 % 63.6-154

Cardinal Laboratories

*=Accredited Analyte

PLEASE NOTE: Liability and Damages. Cardinal's liability and client's exclusive remedy for any claim arising, whether based in contract or tort, shall be limited to the amount paid by client for analyses. All claims, including those for negligence and any other cause whatsoever shall be deemed waived unless made in writing and received by Cardinal within thirty (30) days after completion of the applicable service. In no event shall Cardinal be liable for incidental or consequential damages, including, without limitation, business interruptions, loss of use, or loss of profits incurred by client, its subsidiaries, affiliates or successors arising out of or related to the performance of the services hereunder by Cardinal, regardless of whether such claim is based upon any of the above stated reasons or otherwise. Results relate only to the samples identified above. This report shall not be reproduced except in full with written approval of Cardinal Laboratories.



Celey D. Keene, Lab Director/Quality Manager

Analytical Results For:

 APACHE - EUNICE
 BRUCE BAKER
 P. O. BOX 1849
 EUNICE NM, 88231
 Fax To: 394-2425

Received:	08/27/2014	Sampling Date:	08/15/2014
Reported:	08/29/2014	Sampling Type:	Soil
Project Name:	EMPIRE ABO UNIT #08	Sampling Condition:	Cool & Intact
Project Number:	NONE GIVEN	Sample Received By:	Jodi Henson
Project Location:	NOT GIVEN		

Sample ID: EXC 2 BOTTOM 4 (H402627-06)

BTX 8021B		mg/kg		Analyzed By: ck						
Analyte	Result	Reporting Limit	Analyzed	Method Blank	BS	% Recovery	True Value QC	RPD	Qualifier	
Benzene*	<0.050	0.050	08/28/2014	ND	1.85	92.7	2.00	10.1		
Toluene*	<0.050	0.050	08/28/2014	ND	1.71	85.3	2.00	12.4		
Ethylbenzene*	<0.050	0.050	08/28/2014	ND	1.92	96.1	2.00	15.9		
Total Xylenes*	<0.150	0.150	08/28/2014	ND	5.74	95.7	6.00	16.6		
Total BTX	<0.300	0.300	08/28/2014	ND						

Surrogate: 4-Bromofluorobenzene (PID) 103 % 89.4-126

Chloride, SM4500CI-B		mg/kg		Analyzed By: AP					
Analyte	Result	Reporting Limit	Analyzed	Method Blank	BS	% Recovery	True Value QC	RPD	Qualifier
Chloride	224	16.0	08/27/2014	ND	416	104	400	3.92	

TPH 8015M		mg/kg		Analyzed By: MS					
Analyte	Result	Reporting Limit	Analyzed	Method Blank	BS	% Recovery	True Value QC	RPD	Qualifier
GRO C6-C10	<10.0	10.0	08/27/2014	ND	186	93.2	200	8.01	
DRO >C10-C28	<10.0	10.0	08/27/2014	ND	187	93.6	200	8.54	

Surrogate: 1-Chlorooctane 99.2 % 65.2-140

Surrogate: 1-Chlorooctadecane 108 % 63.6-154

Cardinal Laboratories

*=Accredited Analyte

PLEASE NOTE: Liability and Damages. Cardinal's liability and client's exclusive remedy for any claim arising, whether based in contract or tort, shall be limited to the amount paid by client for analyses. All claims, including those for negligence and any other cause whatsoever shall be deemed waived unless made in writing and received by Cardinal within thirty (30) days after completion of the applicable service. In no event shall Cardinal be liable for incidental or consequential damages, including, without limitation, business interruptions, loss of use, or loss of profits incurred by client, its subsidiaries, affiliates or successors arising out of or related to the performance of the services hereunder by Cardinal, regardless of whether such claim is based upon any of the above stated reasons or otherwise. Results relate only to the samples identified above. This report shall not be reproduced except in full with written approval of Cardinal Laboratories.



Celey D. Keene, Lab Director/Quality Manager

Analytical Results For:

APACHE - EUNICE
BRUCE BAKER
P. O. BOX 1849
EUNICE NM, 88231
Fax To: 394-2425

Received:	08/27/2014	Sampling Date:	08/15/2014
Reported:	08/29/2014	Sampling Type:	Soil
Project Name:	EMPIRE ABO UNIT #08	Sampling Condition:	Cool & Intact
Project Number:	NONE GIVEN	Sample Received By:	Jodi Henson
Project Location:	NOT GIVEN		

Sample ID: EXC 2 SOUTH WALL (H402627-07)

BTX 8021B		mg/kg		Analyzed By: ck						
Analyte	Result	Reporting Limit	Analyzed	Method Blank	BS	% Recovery	True Value QC	RPD	Qualifier	
Benzene*	<0.050	0.050	08/28/2014	ND	1.85	92.7	2.00	10.1		
Toluene*	<0.050	0.050	08/28/2014	ND	1.71	85.3	2.00	12.4		
Ethylbenzene*	<0.050	0.050	08/28/2014	ND	1.92	96.1	2.00	15.9		
Total Xylenes*	<0.150	0.150	08/28/2014	ND	5.74	95.7	6.00	16.6		
Total BTX	<0.300	0.300	08/28/2014	ND						

Surrogate: 4-Bromofluorobenzene (PID) 105 % 89.4-126

Chloride, SM4500CI-B		mg/kg		Analyzed By: AP					
Analyte	Result	Reporting Limit	Analyzed	Method Blank	BS	% Recovery	True Value QC	RPD	Qualifier
Chloride	368	16.0	08/27/2014	ND	416	104	400	3.92	

TPH 8015M		mg/kg		Analyzed By: MS					
Analyte	Result	Reporting Limit	Analyzed	Method Blank	BS	% Recovery	True Value QC	RPD	Qualifier
GRO C6-C10	<10.0	10.0	08/27/2014	ND	186	93.2	200	8.01	
DRO >C10-C28	<10.0	10.0	08/27/2014	ND	187	93.6	200	8.54	

Surrogate: 1-Chlorooctane 108 % 65.2-140

Surrogate: 1-Chlorooctadecane 120 % 63.6-154

Cardinal Laboratories

*=Accredited Analyte

PLEASE NOTE: Liability and Damages. Cardinal's liability and client's exclusive remedy for any claim arising, whether based in contract or tort, shall be limited to the amount paid by client for analyses. All claims, including those for negligence and any other cause whatsoever shall be deemed waived unless made in writing and received by Cardinal within thirty (30) days after completion of the applicable service. In no event shall Cardinal be liable for incidental or consequential damages, including, without limitation, business interruptions, loss of use, or loss of profits incurred by client, its subsidiaries, affiliates or successors arising out of or related to the performance of the services hereunder by Cardinal, regardless of whether such claim is based upon any of the above stated reasons or otherwise. Results relate only to the samples identified above. This report shall not be reproduced except in full with written approval of Cardinal Laboratories.



Celey D. Keene, Lab Director/Quality Manager

Analytical Results For:

APACHE - EUNICE
BRUCE BAKER
P. O. BOX 1849
EUNICE NM, 88231
Fax To: 394-2425

Received: 08/27/2014
Reported: 08/29/2014
Project Name: EMPIRE ABO UNIT #08
Project Number: NONE GIVEN
Project Location: NOT GIVEN

Sampling Date: 08/15/2014
Sampling Type: Soil
Sampling Condition: Cool & Intact
Sample Received By: Jodi Henson

Sample ID: EXC 3 EAST WALL 3 (H402627-08)

BTX 8021B		mg/kg		Analyzed By: ck					
Analyte	Result	Reporting Limit	Analyzed	Method Blank	BS	% Recovery	True Value QC	RPD	Qualifier
Benzene*	<0.050	0.050	08/28/2014	ND	1.85	92.7	2.00	10.1	
Toluene*	<0.050	0.050	08/28/2014	ND	1.71	85.3	2.00	12.4	
Ethylbenzene*	<0.050	0.050	08/28/2014	ND	1.92	96.1	2.00	15.9	
Total Xylenes*	<0.150	0.150	08/28/2014	ND	5.74	95.7	6.00	16.6	
Total BTX	<0.300	0.300	08/28/2014	ND					

Surrogate: 4-Bromofluorobenzene (PID) 104 % 89.4-126

Chloride, SM4500CI-B		mg/kg		Analyzed By: AP					
Analyte	Result	Reporting Limit	Analyzed	Method Blank	BS	% Recovery	True Value QC	RPD	Qualifier
Chloride	144	16.0	08/27/2014	ND	416	104	400	3.92	

TPH 8015M		mg/kg		Analyzed By: MS					
Analyte	Result	Reporting Limit	Analyzed	Method Blank	BS	% Recovery	True Value QC	RPD	Qualifier
GRO C6-C10	<10.0	10.0	08/27/2014	ND	186	93.2	200	8.01	
DRO >C10-C28	<10.0	10.0	08/27/2014	ND	187	93.6	200	8.54	

Surrogate: 1-Chlorooctane 111 % 65.2-140

Surrogate: 1-Chlorooctadecane 124 % 63.6-154

Cardinal Laboratories

*=Accredited Analyte

PLEASE NOTE: Liability and Damages. Cardinal's liability and client's exclusive remedy for any claim arising, whether based in contract or tort, shall be limited to the amount paid by client for analyses. All claims, including those for negligence and any other cause whatsoever shall be deemed waived unless made in writing and received by Cardinal within thirty (30) days after completion of the applicable service. In no event shall Cardinal be liable for incidental or consequential damages, including, without limitation, business interruptions, loss of use, or loss of profits incurred by client, its subsidiaries, affiliates or successors arising out of or related to the performance of the services hereunder by Cardinal, regardless of whether such claim is based upon any of the above stated reasons or otherwise. Results relate only to the samples identified above. This report shall not be reproduced except in full with written approval of Cardinal Laboratories.



Celey D. Keene, Lab Director/Quality Manager

Analytical Results For:

APACHE - EUNICE
BRUCE BAKER
P. O. BOX 1849
EUNICE NM, 88231
Fax To: 394-2425

Received:	08/27/2014	Sampling Date:	08/15/2014
Reported:	08/29/2014	Sampling Type:	Soil
Project Name:	EMPIRE ABO UNIT #08	Sampling Condition:	Cool & Intact
Project Number:	NONE GIVEN	Sample Received By:	Jodi Henson
Project Location:	NOT GIVEN		

Sample ID: EXC 3 WEST WALL 3 (H402627-09)

BTX 8021B		mg/kg		Analyzed By: ck					
Analyte	Result	Reporting Limit	Analyzed	Method Blank	BS	% Recovery	True Value QC	RPD	Qualifier
Benzene*	<0.050	0.050	08/28/2014	ND	1.85	92.7	2.00	10.1	
Toluene*	<0.050	0.050	08/28/2014	ND	1.71	85.3	2.00	12.4	
Ethylbenzene*	<0.050	0.050	08/28/2014	ND	1.92	96.1	2.00	15.9	
Total Xylenes*	<0.150	0.150	08/28/2014	ND	5.74	95.7	6.00	16.6	
Total BTX	<0.300	0.300	08/28/2014	ND					

Surrogate: 4-Bromofluorobenzene (PID) 106 % 89.4-126

Chloride, SM4500CI-B		mg/kg		Analyzed By: AP					
Analyte	Result	Reporting Limit	Analyzed	Method Blank	BS	% Recovery	True Value QC	RPD	Qualifier
Chloride	128	16.0	08/27/2014	ND	416	104	400	3.92	

TPH 8015M		mg/kg		Analyzed By: MS					
Analyte	Result	Reporting Limit	Analyzed	Method Blank	BS	% Recovery	True Value QC	RPD	Qualifier
GRO C6-C10	<10.0	10.0	08/27/2014	ND	186	93.2	200	8.01	
DRO >C10-C28	<10.0	10.0	08/27/2014	ND	187	93.6	200	8.54	

Surrogate: 1-Chlorooctane 106 % 65.2-140

Surrogate: 1-Chlorooctadecane 118 % 63.6-154

Cardinal Laboratories

*=Accredited Analyte

PLEASE NOTE: Liability and Damages. Cardinal's liability and client's exclusive remedy for any claim arising, whether based in contract or tort, shall be limited to the amount paid by client for analyses. All claims, including those for negligence and any other cause whatsoever shall be deemed waived unless made in writing and received by Cardinal within thirty (30) days after completion of the applicable service. In no event shall Cardinal be liable for incidental or consequential damages, including, without limitation, business interruptions, loss of use, or loss of profits incurred by client, its subsidiaries, affiliates or successors arising out of or related to the performance of the services hereunder by Cardinal, regardless of whether such claim is based upon any of the above stated reasons or otherwise. Results relate only to the samples identified above. This report shall not be reproduced except in full with written approval of Cardinal Laboratories.



Celey D. Keene, Lab Director/Quality Manager

Analytical Results For:

APACHE - EUNICE
BRUCE BAKER
P. O. BOX 1849
EUNICE NM, 88231
Fax To: 394-2425

Received:	08/27/2014	Sampling Date:	08/15/2014
Reported:	08/29/2014	Sampling Type:	Soil
Project Name:	EMPIRE ABO UNIT #08	Sampling Condition:	Cool & Intact
Project Number:	NONE GIVEN	Sample Received By:	Jodi Henson
Project Location:	NOT GIVEN		

Sample ID: EXC 3 NORTH WALL (H402627-10)

BTX 8021B		mg/kg		Analyzed By: ck						
Analyte	Result	Reporting Limit	Analyzed	Method Blank	BS	% Recovery	True Value QC	RPD	Qualifier	
Benzene*	<0.050	0.050	08/28/2014	ND	1.85	92.7	2.00	10.1		
Toluene*	<0.050	0.050	08/28/2014	ND	1.71	85.3	2.00	12.4		
Ethylbenzene*	<0.050	0.050	08/28/2014	ND	1.92	96.1	2.00	15.9		
Total Xylenes*	<0.150	0.150	08/28/2014	ND	5.74	95.7	6.00	16.6		
Total BTX	<0.300	0.300	08/28/2014	ND						

Surrogate: 4-Bromofluorobenzene (PID) 105 % 89.4-126

Chloride, SM4500CI-B		mg/kg		Analyzed By: AP					
Analyte	Result	Reporting Limit	Analyzed	Method Blank	BS	% Recovery	True Value QC	RPD	Qualifier
Chloride	416	16.0	08/27/2014	ND	416	104	400	3.92	

TPH 8015M		mg/kg		Analyzed By: MS					
Analyte	Result	Reporting Limit	Analyzed	Method Blank	BS	% Recovery	True Value QC	RPD	Qualifier
GRO C6-C10	<10.0	10.0	08/27/2014	ND	186	93.2	200	8.01	
DRO >C10-C28	<10.0	10.0	08/27/2014	ND	187	93.6	200	8.54	

Surrogate: 1-Chlorooctane 111 % 65.2-140

Surrogate: 1-Chlorooctadecane 122 % 63.6-154

Cardinal Laboratories

*=Accredited Analyte

PLEASE NOTE: Liability and Damages. Cardinal's liability and client's exclusive remedy for any claim arising, whether based in contract or tort, shall be limited to the amount paid by client for analyses. All claims, including those for negligence and any other cause whatsoever shall be deemed waived unless made in writing and received by Cardinal within thirty (30) days after completion of the applicable service. In no event shall Cardinal be liable for incidental or consequential damages, including, without limitation, business interruptions, loss of use, or loss of profits incurred by client, its subsidiaries, affiliates or successors arising out of or related to the performance of the services hereunder by Cardinal, regardless of whether such claim is based upon any of the above stated reasons or otherwise. Results relate only to the samples identified above. This report shall not be reproduced except in full with written approval of Cardinal Laboratories.



Celey D. Keene, Lab Director/Quality Manager

Analytical Results For:

APACHE - EUNICE
BRUCE BAKER
P. O. BOX 1849
EUNICE NM, 88231
Fax To: 394-2425

Received:	08/27/2014	Sampling Date:	08/15/2014
Reported:	08/29/2014	Sampling Type:	Soil
Project Name:	EMPIRE ABO UNIT #08	Sampling Condition:	Cool & Intact
Project Number:	NONE GIVEN	Sample Received By:	Jodi Henson
Project Location:	NOT GIVEN		

Sample ID: EXC 3 SOUTH WALL (H402627-11)

BTX 8021B		mg/kg		Analyzed By: ck						
Analyte	Result	Reporting Limit	Analyzed	Method Blank	BS	% Recovery	True Value QC	RPD	Qualifier	
Benzene*	<0.050	0.050	08/28/2014	ND	1.85	92.7	2.00	10.1		
Toluene*	<0.050	0.050	08/28/2014	ND	1.71	85.3	2.00	12.4		
Ethylbenzene*	<0.050	0.050	08/28/2014	ND	1.92	96.1	2.00	15.9		
Total Xylenes*	<0.150	0.150	08/28/2014	ND	5.74	95.7	6.00	16.6		
Total BTX	<0.300	0.300	08/28/2014	ND						

Surrogate: 4-Bromofluorobenzene (PID) 104 % 89.4-126

Chloride, SM4500CI-B		mg/kg		Analyzed By: AP					
Analyte	Result	Reporting Limit	Analyzed	Method Blank	BS	% Recovery	True Value QC	RPD	Qualifier
Chloride	400	16.0	08/27/2014	ND	416	104	400	3.92	

TPH 8015M		mg/kg		Analyzed By: MS					
Analyte	Result	Reporting Limit	Analyzed	Method Blank	BS	% Recovery	True Value QC	RPD	Qualifier
GRO C6-C10	<10.0	10.0	08/27/2014	ND	186	93.2	200	8.01	
DRO >C10-C28	<10.0	10.0	08/27/2014	ND	187	93.6	200	8.54	

Surrogate: 1-Chlorooctane 112 % 65.2-140

Surrogate: 1-Chlorooctadecane 124 % 63.6-154

Cardinal Laboratories

*=Accredited Analyte

PLEASE NOTE: Liability and Damages. Cardinal's liability and client's exclusive remedy for any claim arising, whether based in contract or tort, shall be limited to the amount paid by client for analyses. All claims, including those for negligence and any other cause whatsoever shall be deemed waived unless made in writing and received by Cardinal within thirty (30) days after completion of the applicable service. In no event shall Cardinal be liable for incidental or consequential damages, including, without limitation, business interruptions, loss of use, or loss of profits incurred by client, its subsidiaries, affiliates or successors arising out of or related to the performance of the services hereunder by Cardinal, regardless of whether such claim is based upon any of the above stated reasons or otherwise. Results relate only to the samples identified above. This report shall not be reproduced except in full with written approval of Cardinal Laboratories.



Celey D. Keene, Lab Director/Quality Manager

Analytical Results For:

APACHE - EUNICE
BRUCE BAKER
P. O. BOX 1849
EUNICE NM, 88231
Fax To: 394-2425

Received:	08/27/2014	Sampling Date:	08/15/2014
Reported:	08/29/2014	Sampling Type:	Soil
Project Name:	EMPIRE ABO UNIT #08	Sampling Condition:	Cool & Intact
Project Number:	NONE GIVEN	Sample Received By:	Jodi Henson
Project Location:	NOT GIVEN		

Sample ID: EXC 5 NORTH WALL (H402627-12)

BTX 8021B		mg/kg		Analyzed By: ck						
Analyte	Result	Reporting Limit	Analyzed	Method Blank	BS	% Recovery	True Value QC	RPD	Qualifier	
Benzene*	<0.050	0.050	08/28/2014	ND	1.85	92.7	2.00	10.1		
Toluene*	<0.050	0.050	08/28/2014	ND	1.71	85.3	2.00	12.4		
Ethylbenzene*	<0.050	0.050	08/28/2014	ND	1.92	96.1	2.00	15.9		
Total Xylenes*	<0.150	0.150	08/28/2014	ND	5.74	95.7	6.00	16.6		
Total BTX	<0.300	0.300	08/28/2014	ND						

Surrogate: 4-Bromofluorobenzene (PID) 104 % 89.4-126

Chloride, SM4500CI-B		mg/kg		Analyzed By: AP					
Analyte	Result	Reporting Limit	Analyzed	Method Blank	BS	% Recovery	True Value QC	RPD	Qualifier
Chloride	672	16.0	08/27/2014	ND	416	104	400	3.92	

TPH 8015M		mg/kg		Analyzed By: MS					
Analyte	Result	Reporting Limit	Analyzed	Method Blank	BS	% Recovery	True Value QC	RPD	Qualifier
GRO C6-C10	<10.0	10.0	08/27/2014	ND	186	93.2	200	8.01	
DRO >C10-C28	237	10.0	08/27/2014	ND	187	93.6	200	8.54	

Surrogate: 1-Chlorooctane 110 % 65.2-140

Surrogate: 1-Chlorooctadecane 130 % 63.6-154

Cardinal Laboratories

*=Accredited Analyte

PLEASE NOTE: Liability and Damages. Cardinal's liability and client's exclusive remedy for any claim arising, whether based in contract or tort, shall be limited to the amount paid by client for analyses. All claims, including those for negligence and any other cause whatsoever shall be deemed waived unless made in writing and received by Cardinal within thirty (30) days after completion of the applicable service. In no event shall Cardinal be liable for incidental or consequential damages, including, without limitation, business interruptions, loss of use, or loss of profits incurred by client, its subsidiaries, affiliates or successors arising out of or related to the performance of the services hereunder by Cardinal, regardless of whether such claim is based upon any of the above stated reasons or otherwise. Results relate only to the samples identified above. This report shall not be reproduced except in full with written approval of Cardinal Laboratories.



Celey D. Keene, Lab Director/Quality Manager

Analytical Results For:

APACHE - EUNICE
BRUCE BAKER
P. O. BOX 1849
EUNICE NM, 88231
Fax To: 394-2425

Received: 08/27/2014
Reported: 08/29/2014
Project Name: EMPIRE ABO UNIT #08
Project Number: NONE GIVEN
Project Location: NOT GIVEN

Sampling Date: 08/15/2014
Sampling Type: Soil
Sampling Condition: Cool & Intact
Sample Received By: Jodi Henson

Sample ID: EXC 5 WEST WALL (H402627-13)

BTX 8021B		mg/kg		Analyzed By: ck						
Analyte	Result	Reporting Limit	Analyzed	Method Blank	BS	% Recovery	True Value QC	RPD	Qualifier	
Benzene*	<0.050	0.050	08/28/2014	ND	1.85	92.7	2.00	10.1		
Toluene*	<0.050	0.050	08/28/2014	ND	1.71	85.3	2.00	12.4		
Ethylbenzene*	<0.050	0.050	08/28/2014	ND	1.92	96.1	2.00	15.9		
Total Xylenes*	<0.150	0.150	08/28/2014	ND	5.74	95.7	6.00	16.6		
Total BTX	<0.300	0.300	08/28/2014	ND						

Surrogate: 4-Bromofluorobenzene (PID) 106 % 89.4-126

Chloride, SM4500CI-B		mg/kg		Analyzed By: AP					
Analyte	Result	Reporting Limit	Analyzed	Method Blank	BS	% Recovery	True Value QC	RPD	Qualifier
Chloride	560	16.0	08/27/2014	ND	416	104	400	3.92	

TPH 8015M		mg/kg		Analyzed By: MS					
Analyte	Result	Reporting Limit	Analyzed	Method Blank	BS	% Recovery	True Value QC	RPD	Qualifier
GRO C6-C10	<10.0	10.0	08/27/2014	ND	186	93.2	200	8.01	
DRO >C10-C28	<10.0	10.0	08/27/2014	ND	187	93.6	200	8.54	

Surrogate: 1-Chlorooctane 111 % 65.2-140

Surrogate: 1-Chlorooctadecane 123 % 63.6-154

Cardinal Laboratories

*=Accredited Analyte

PLEASE NOTE: Liability and Damages. Cardinal's liability and client's exclusive remedy for any claim arising, whether based in contract or tort, shall be limited to the amount paid by client for analyses. All claims, including those for negligence and any other cause whatsoever shall be deemed waived unless made in writing and received by Cardinal within thirty (30) days after completion of the applicable service. In no event shall Cardinal be liable for incidental or consequential damages, including, without limitation, business interruptions, loss of use, or loss of profits incurred by client, its subsidiaries, affiliates or successors arising out of or related to the performance of the services hereunder by Cardinal, regardless of whether such claim is based upon any of the above stated reasons or otherwise. Results relate only to the samples identified above. This report shall not be reproduced except in full with written approval of Cardinal Laboratories.



Celey D. Keene, Lab Director/Quality Manager

Analytical Results For:

APACHE - EUNICE
BRUCE BAKER
P. O. BOX 1849
EUNICE NM, 88231
Fax To: 394-2425

Received:	08/27/2014	Sampling Date:	08/15/2014
Reported:	08/29/2014	Sampling Type:	Soil
Project Name:	EMPIRE ABO UNIT #08	Sampling Condition:	Cool & Intact
Project Number:	NONE GIVEN	Sample Received By:	Jodi Henson
Project Location:	NOT GIVEN		

Sample ID: EXC 5 SOUTH WALL (H402627-14)

BTX 8021B		mg/kg		Analyzed By: ck						
Analyte	Result	Reporting Limit	Analyzed	Method Blank	BS	% Recovery	True Value QC	RPD	Qualifier	
Benzene*	<0.050	0.050	08/28/2014	ND	1.85	92.7	2.00	10.1		
Toluene*	<0.050	0.050	08/28/2014	ND	1.71	85.3	2.00	12.4		
Ethylbenzene*	<0.050	0.050	08/28/2014	ND	1.92	96.1	2.00	15.9		
Total Xylenes*	<0.150	0.150	08/28/2014	ND	5.74	95.7	6.00	16.6		
Total BTX	<0.300	0.300	08/28/2014	ND						

Surrogate: 4-Bromofluorobenzene (PID) 106 % 89.4-126

Chloride, SM4500CI-B		mg/kg		Analyzed By: AP					
Analyte	Result	Reporting Limit	Analyzed	Method Blank	BS	% Recovery	True Value QC	RPD	Qualifier
Chloride	32.0	16.0	08/27/2014	ND	416	104	400	3.92	

TPH 8015M		mg/kg		Analyzed By: MS					
Analyte	Result	Reporting Limit	Analyzed	Method Blank	BS	% Recovery	True Value QC	RPD	Qualifier
GRO C6-C10	<10.0	10.0	08/27/2014	ND	186	93.2	200	8.01	
DRO >C10-C28	<10.0	10.0	08/27/2014	ND	187	93.6	200	8.54	

Surrogate: 1-Chlorooctane 116 % 65.2-140

Surrogate: 1-Chlorooctadecane 127 % 63.6-154

Cardinal Laboratories

*=Accredited Analyte

PLEASE NOTE: Liability and Damages. Cardinal's liability and client's exclusive remedy for any claim arising, whether based in contract or tort, shall be limited to the amount paid by client for analyses. All claims, including those for negligence and any other cause whatsoever shall be deemed waived unless made in writing and received by Cardinal within thirty (30) days after completion of the applicable service. In no event shall Cardinal be liable for incidental or consequential damages, including, without limitation, business interruptions, loss of use, or loss of profits incurred by client, its subsidiaries, affiliates or successors arising out of or related to the performance of the services hereunder by Cardinal, regardless of whether such claim is based upon any of the above stated reasons or otherwise. Results relate only to the samples identified above. This report shall not be reproduced except in full with written approval of Cardinal Laboratories.



Celey D. Keene, Lab Director/Quality Manager

Analytical Results For:

APACHE - EUNICE
BRUCE BAKER
P. O. BOX 1849
EUNICE NM, 88231
Fax To: 394-2425

Received:	08/27/2014	Sampling Date:	08/15/2014
Reported:	08/29/2014	Sampling Type:	Soil
Project Name:	EMPIRE ABO UNIT #08	Sampling Condition:	Cool & Intact
Project Number:	NONE GIVEN	Sample Received By:	Jodi Henson
Project Location:	NOT GIVEN		

Sample ID: EXC 5 NORTH BOTTOM (H402627-15)

BTEX 8021B		mg/kg		Analyzed By: ck					
Analyte	Result	Reporting Limit	Analyzed	Method Blank	BS	% Recovery	True Value QC	RPD	Qualifier
Benzene*	<0.050	0.050	08/28/2014	ND	1.85	92.7	2.00	10.1	
Toluene*	<0.050	0.050	08/28/2014	ND	1.71	85.3	2.00	12.4	
Ethylbenzene*	<0.050	0.050	08/28/2014	ND	1.92	96.1	2.00	15.9	
Total Xylenes*	<0.150	0.150	08/28/2014	ND	5.74	95.7	6.00	16.6	
Total BTEX	<0.300	0.300	08/28/2014	ND					

Surrogate: 4-Bromofluorobenzene (PID) 105 % 89.4-126

Chloride, SM4500CI-B		mg/kg		Analyzed By: AP					
Analyte	Result	Reporting Limit	Analyzed	Method Blank	BS	% Recovery	True Value QC	RPD	Qualifier
Chloride	704	16.0	08/27/2014	ND	416	104	400	3.92	

TPH 8015M		mg/kg		Analyzed By: MS					
Analyte	Result	Reporting Limit	Analyzed	Method Blank	BS	% Recovery	True Value QC	RPD	Qualifier
GRO C6-C10	<10.0	10.0	08/27/2014	ND	186	93.2	200	8.01	
DRO >C10-C28	<10.0	10.0	08/27/2014	ND	187	93.6	200	8.54	

Surrogate: 1-Chlorooctane 99.7 % 65.2-140

Surrogate: 1-Chlorooctadecane 109 % 63.6-154

Cardinal Laboratories

*=Accredited Analyte

PLEASE NOTE: Liability and Damages. Cardinal's liability and client's exclusive remedy for any claim arising, whether based in contract or tort, shall be limited to the amount paid by client for analyses. All claims, including those for negligence and any other cause whatsoever shall be deemed waived unless made in writing and received by Cardinal within thirty (30) days after completion of the applicable service. In no event shall Cardinal be liable for incidental or consequential damages, including, without limitation, business interruptions, loss of use, or loss of profits incurred by client, its subsidiaries, affiliates or successors arising out of or related to the performance of the services hereunder by Cardinal, regardless of whether such claim is based upon any of the above stated reasons or otherwise. Results relate only to the samples identified above. This report shall not be reproduced except in full with written approval of Cardinal Laboratories.



Celey D. Keene, Lab Director/Quality Manager

Analytical Results For:

APACHE - EUNICE
BRUCE BAKER
P. O. BOX 1849
EUNICE NM, 88231
Fax To: 394-2425

Received: 08/27/2014
Reported: 08/29/2014
Project Name: EMPIRE ABO UNIT #08
Project Number: NONE GIVEN
Project Location: NOT GIVEN

Sampling Date: 08/15/2014
Sampling Type: Soil
Sampling Condition: Cool & Intact
Sample Received By: Jodi Henson

Sample ID: EXC 5 EAST BOTTOM (H402627-16)

BTEX 8021B		mg/kg		Analyzed By: ck					
Analyte	Result	Reporting Limit	Analyzed	Method Blank	BS	% Recovery	True Value QC	RPD	Qualifier
Benzene*	<0.050	0.050	08/28/2014	ND	1.85	92.7	2.00	10.1	
Toluene*	<0.050	0.050	08/28/2014	ND	1.71	85.3	2.00	12.4	
Ethylbenzene*	<0.050	0.050	08/28/2014	ND	1.92	96.1	2.00	15.9	
Total Xylenes*	<0.150	0.150	08/28/2014	ND	5.74	95.7	6.00	16.6	
Total BTEX	<0.300	0.300	08/28/2014	ND					

Surrogate: 4-Bromofluorobenzene (PID) 106 % 89.4-126

Chloride, SM4500CI-B		mg/kg		Analyzed By: AP					
Analyte	Result	Reporting Limit	Analyzed	Method Blank	BS	% Recovery	True Value QC	RPD	Qualifier
Chloride	560	16.0	08/27/2014	ND	416	104	400	3.92	

TPH 8015M		mg/kg		Analyzed By: MS					
Analyte	Result	Reporting Limit	Analyzed	Method Blank	BS	% Recovery	True Value QC	RPD	Qualifier
GRO C6-C10	<10.0	10.0	08/27/2014	ND	186	93.2	200	8.01	
DRO >C10-C28	<10.0	10.0	08/27/2014	ND	187	93.6	200	8.54	

Surrogate: 1-Chlorooctane 114 % 65.2-140

Surrogate: 1-Chlorooctadecane 124 % 63.6-154

Cardinal Laboratories

*=Accredited Analyte

PLEASE NOTE: Liability and Damages. Cardinal's liability and client's exclusive remedy for any claim arising, whether based in contract or tort, shall be limited to the amount paid by client for analyses. All claims, including those for negligence and any other cause whatsoever shall be deemed waived unless made in writing and received by Cardinal within thirty (30) days after completion of the applicable service. In no event shall Cardinal be liable for incidental or consequential damages, including, without limitation, business interruptions, loss of use, or loss of profits incurred by client, its subsidiaries, affiliates or successors arising out of or related to the performance of the services hereunder by Cardinal, regardless of whether such claim is based upon any of the above stated reasons or otherwise. Results relate only to the samples identified above. This report shall not be reproduced except in full with written approval of Cardinal Laboratories.



Celey D. Keene, Lab Director/Quality Manager

Analytical Results For:

APACHE - EUNICE
BRUCE BAKER
P. O. BOX 1849
EUNICE NM, 88231
Fax To: 394-2425

Received: 08/27/2014
Reported: 08/29/2014
Project Name: EMPIRE ABO UNIT #08
Project Number: NONE GIVEN
Project Location: NOT GIVEN

Sampling Date: 08/15/2014
Sampling Type: Soil
Sampling Condition: Cool & Intact
Sample Received By: Jodi Henson

Sample ID: EXC 5 EAST WALL (H402627-17)

BTX 8021B		mg/kg		Analyzed By: ck						
Analyte	Result	Reporting Limit	Analyzed	Method Blank	BS	% Recovery	True Value QC	RPD	Qualifier	
Benzene*	<0.050	0.050	08/28/2014	ND	1.85	92.7	2.00	10.1		
Toluene*	<0.050	0.050	08/28/2014	ND	1.71	85.3	2.00	12.4		
Ethylbenzene*	<0.050	0.050	08/28/2014	ND	1.92	96.1	2.00	15.9		
Total Xylenes*	<0.150	0.150	08/28/2014	ND	5.74	95.7	6.00	16.6		
Total BTX	<0.300	0.300	08/28/2014	ND						

Surrogate: 4-Bromofluorobenzene (PID) 106 % 89.4-126

Chloride, SM4500CI-B		mg/kg		Analyzed By: AP						
Analyte	Result	Reporting Limit	Analyzed	Method Blank	BS	% Recovery	True Value QC	RPD	Qualifier	
Chloride	768	16.0	08/27/2014	ND	416	104	400	3.92		

TPH 8015M		mg/kg		Analyzed By: MS					
Analyte	Result	Reporting Limit	Analyzed	Method Blank	BS	% Recovery	True Value QC	RPD	Qualifier
GRO C6-C10	<10.0	10.0	08/27/2014	ND	186	93.2	200	8.01	
DRO >C10-C28	<10.0	10.0	08/27/2014	ND	187	93.6	200	8.54	

Surrogate: 1-Chlorooctane 108 % 65.2-140

Surrogate: 1-Chlorooctadecane 120 % 63.6-154

Cardinal Laboratories

*=Accredited Analyte

PLEASE NOTE: Liability and Damages. Cardinal's liability and client's exclusive remedy for any claim arising, whether based in contract or tort, shall be limited to the amount paid by client for analyses. All claims, including those for negligence and any other cause whatsoever shall be deemed waived unless made in writing and received by Cardinal within thirty (30) days after completion of the applicable service. In no event shall Cardinal be liable for incidental or consequential damages, including, without limitation, business interruptions, loss of use, or loss of profits incurred by client, its subsidiaries, affiliates or successors arising out of or related to the performance of the services hereunder by Cardinal, regardless of whether such claim is based upon any of the above stated reasons or otherwise. Results relate only to the samples identified above. This report shall not be reproduced except in full with written approval of Cardinal Laboratories.



Celey D. Keene, Lab Director/Quality Manager

Analytical Results For:

APACHE - EUNICE
BRUCE BAKER
P. O. BOX 1849
EUNICE NM, 88231
Fax To: 394-2425

Received: 08/27/2014
Reported: 08/29/2014
Project Name: EMPIRE ABO UNIT #08
Project Number: NONE GIVEN
Project Location: NOT GIVEN

Sampling Date: 08/15/2014
Sampling Type: Soil
Sampling Condition: Cool & Intact
Sample Received By: Jodi Henson

Sample ID: EXC 6 SOUTH WALL (H402627-18)

BTX 8021B		mg/kg		Analyzed By: ck						
Analyte	Result	Reporting Limit	Analyzed	Method Blank	BS	% Recovery	True Value QC	RPD	Qualifier	
Benzene*	<0.050	0.050	08/28/2014	ND	1.85	92.7	2.00	10.1		
Toluene*	<0.050	0.050	08/28/2014	ND	1.71	85.3	2.00	12.4		
Ethylbenzene*	<0.050	0.050	08/28/2014	ND	1.92	96.1	2.00	15.9		
Total Xylenes*	<0.150	0.150	08/28/2014	ND	5.74	95.7	6.00	16.6		
Total BTX	<0.300	0.300	08/28/2014	ND						

Surrogate: 4-Bromofluorobenzene (PID) 105 % 89.4-126

Chloride, SM4500CI-B		mg/kg		Analyzed By: AP					
Analyte	Result	Reporting Limit	Analyzed	Method Blank	BS	% Recovery	True Value QC	RPD	Qualifier
Chloride	128	16.0	08/27/2014	ND	416	104	400	3.92	

TPH 8015M		mg/kg		Analyzed By: MS					
Analyte	Result	Reporting Limit	Analyzed	Method Blank	BS	% Recovery	True Value QC	RPD	Qualifier
GRO C6-C10	<10.0	10.0	08/27/2014	ND	186	93.2	200	8.01	
DRO >C10-C28	<10.0	10.0	08/27/2014	ND	187	93.6	200	8.54	

Surrogate: 1-Chlorooctane 111 % 65.2-140

Surrogate: 1-Chlorooctadecane 122 % 63.6-154

Cardinal Laboratories

*=Accredited Analyte

PLEASE NOTE: Liability and Damages. Cardinal's liability and client's exclusive remedy for any claim arising, whether based in contract or tort, shall be limited to the amount paid by client for analyses. All claims, including those for negligence and any other cause whatsoever shall be deemed waived unless made in writing and received by Cardinal within thirty (30) days after completion of the applicable service. In no event shall Cardinal be liable for incidental or consequential damages, including, without limitation, business interruptions, loss of use, or loss of profits incurred by client, its subsidiaries, affiliates or successors arising out of or related to the performance of the services hereunder by Cardinal, regardless of whether such claim is based upon any of the above stated reasons or otherwise. Results relate only to the samples identified above. This report shall not be reproduced except in full with written approval of Cardinal Laboratories.



Celey D. Keene, Lab Director/Quality Manager

Analytical Results For:

APACHE - EUNICE
BRUCE BAKER
P. O. BOX 1849
EUNICE NM, 88231
Fax To: 394-2425

Received: 08/27/2014
Reported: 08/29/2014
Project Name: EMPIRE ABO UNIT #08
Project Number: NONE GIVEN
Project Location: NOT GIVEN

Sampling Date: 08/15/2014
Sampling Type: Soil
Sampling Condition: Cool & Intact
Sample Received By: Jodi Henson

Sample ID: EXC 6 EAST WALL 1 (H402627-19)

BTX 8021B		mg/kg		Analyzed By: ck					
Analyte	Result	Reporting Limit	Analyzed	Method Blank	BS	% Recovery	True Value QC	RPD	Qualifier
Benzene*	<0.050	0.050	08/28/2014	ND	1.85	92.7	2.00	10.1	
Toluene*	<0.050	0.050	08/28/2014	ND	1.71	85.3	2.00	12.4	
Ethylbenzene*	<0.050	0.050	08/28/2014	ND	1.92	96.1	2.00	15.9	
Total Xylenes*	<0.150	0.150	08/28/2014	ND	5.74	95.7	6.00	16.6	
Total BTX	<0.300	0.300	08/28/2014	ND					

Surrogate: 4-Bromofluorobenzene (PID) 107 % 89.4-126

Chloride, SM4500CI-B		mg/kg		Analyzed By: AP					
Analyte	Result	Reporting Limit	Analyzed	Method Blank	BS	% Recovery	True Value QC	RPD	Qualifier
Chloride	192	16.0	08/27/2014	ND	416	104	400	3.92	

TPH 8015M		mg/kg		Analyzed By: MS					
Analyte	Result	Reporting Limit	Analyzed	Method Blank	BS	% Recovery	True Value QC	RPD	Qualifier
GRO C6-C10	<10.0	10.0	08/27/2014	ND	186	93.2	200	8.01	
DRO >C10-C28	<10.0	10.0	08/27/2014	ND	187	93.6	200	8.54	

Surrogate: 1-Chlorooctane 106 % 65.2-140

Surrogate: 1-Chlorooctadecane 117 % 63.6-154

Cardinal Laboratories

*=Accredited Analyte

PLEASE NOTE: Liability and Damages. Cardinal's liability and client's exclusive remedy for any claim arising, whether based in contract or tort, shall be limited to the amount paid by client for analyses. All claims, including those for negligence and any other cause whatsoever shall be deemed waived unless made in writing and received by Cardinal within thirty (30) days after completion of the applicable service. In no event shall Cardinal be liable for incidental or consequential damages, including, without limitation, business interruptions, loss of use, or loss of profits incurred by client, its subsidiaries, affiliates or successors arising out of or related to the performance of the services hereunder by Cardinal, regardless of whether such claim is based upon any of the above stated reasons or otherwise. Results relate only to the samples identified above. This report shall not be reproduced except in full with written approval of Cardinal Laboratories.



Celey D. Keene, Lab Director/Quality Manager

Analytical Results For:

APACHE - EUNICE
BRUCE BAKER
P. O. BOX 1849
EUNICE NM, 88231
Fax To: 394-2425

Received: 08/27/2014
Reported: 08/29/2014
Project Name: EMPIRE ABO UNIT #08
Project Number: NONE GIVEN
Project Location: NOT GIVEN

Sampling Date: 08/15/2014
Sampling Type: Soil
Sampling Condition: Cool & Intact
Sample Received By: Jodi Henson

Sample ID: EXC 6 EAST WALL 2 (H402627-20)

BTX 8021B		mg/kg		Analyzed By: ck					
Analyte	Result	Reporting Limit	Analyzed	Method Blank	BS	% Recovery	True Value QC	RPD	Qualifier
Benzene*	<0.050	0.050	08/28/2014	ND	1.85	92.7	2.00	10.1	
Toluene*	<0.050	0.050	08/28/2014	ND	1.71	85.3	2.00	12.4	
Ethylbenzene*	<0.050	0.050	08/28/2014	ND	1.92	96.1	2.00	15.9	
Total Xylenes*	<0.150	0.150	08/28/2014	ND	5.74	95.7	6.00	16.6	
Total BTX	<0.300	0.300	08/28/2014	ND					

Surrogate: 4-Bromofluorobenzene (PID) 105 % 89.4-126

Chloride, SM4500CI-B		mg/kg		Analyzed By: AP					
Analyte	Result	Reporting Limit	Analyzed	Method Blank	BS	% Recovery	True Value QC	RPD	Qualifier
Chloride	880	16.0	08/27/2014	ND	416	104	400	3.92	

TPH 8015M		mg/kg		Analyzed By: MS					
Analyte	Result	Reporting Limit	Analyzed	Method Blank	BS	% Recovery	True Value QC	RPD	Qualifier
GRO C6-C10	<10.0	10.0	08/27/2014	ND	186	93.2	200	8.01	
DRO >C10-C28	<10.0	10.0	08/27/2014	ND	187	93.6	200	8.54	

Surrogate: 1-Chlorooctane 113 % 65.2-140

Surrogate: 1-Chlorooctadecane 124 % 63.6-154

Cardinal Laboratories

*=Accredited Analyte

PLEASE NOTE: Liability and Damages. Cardinal's liability and client's exclusive remedy for any claim arising, whether based in contract or tort, shall be limited to the amount paid by client for analyses. All claims, including those for negligence and any other cause whatsoever shall be deemed waived unless made in writing and received by Cardinal within thirty (30) days after completion of the applicable service. In no event shall Cardinal be liable for incidental or consequential damages, including, without limitation, business interruptions, loss of use, or loss of profits incurred by client, its subsidiaries, affiliates or successors arising out of or related to the performance of the services hereunder by Cardinal, regardless of whether such claim is based upon any of the above stated reasons or otherwise. Results relate only to the samples identified above. This report shall not be reproduced except in full with written approval of Cardinal Laboratories.



Celey D. Keene, Lab Director/Quality Manager

Analytical Results For:

APACHE - EUNICE
BRUCE BAKER
P. O. BOX 1849
EUNICE NM, 88231
Fax To: 394-2425

Received:	08/27/2014	Sampling Date:	08/15/2014
Reported:	08/29/2014	Sampling Type:	Soil
Project Name:	EMPIRE ABO UNIT #08	Sampling Condition:	Cool & Intact
Project Number:	NONE GIVEN	Sample Received By:	Jodi Henson
Project Location:	NOT GIVEN		

Sample ID: EXC 6 WEST WALL 1 (H402627-21)

BTX 8021B		mg/kg		Analyzed By: MS					
Analyte	Result	Reporting Limit	Analyzed	Method Blank	BS	% Recovery	True Value QC	RPD	Qualifier
Benzene*	<0.050	0.050	08/28/2014	ND	2.08	104	2.00	2.16	
Toluene*	<0.050	0.050	08/28/2014	ND	2.12	106	2.00	2.21	
Ethylbenzene*	<0.050	0.050	08/28/2014	ND	2.17	108	2.00	2.63	
Total Xylenes*	<0.150	0.150	08/28/2014	ND	6.81	113	6.00	1.95	
Total BTX	<0.300	0.300	08/28/2014	ND					

Surrogate: 4-Bromofluorobenzene (PID) 109 % 89.4-126

Chloride, SM4500CI-B		mg/kg		Analyzed By: AP						
Analyte	Result	Reporting Limit	Analyzed	Method Blank	BS	% Recovery	True Value QC	RPD	Qualifier	
Chloride	416	16.0	08/27/2014	ND	416	104	400	3.92		

TPH 8015M		mg/kg		Analyzed By: MS					
Analyte	Result	Reporting Limit	Analyzed	Method Blank	BS	% Recovery	True Value QC	RPD	Qualifier
GRO C6-C10	<10.0	10.0	08/27/2014	10.3	200	100	200	0.943	
DRO >C10-C28	<10.0	10.0	08/27/2014	ND	203	102	200	1.18	

Surrogate: 1-Chlorooctane 112 % 65.2-140

Surrogate: 1-Chlorooctadecane 127 % 63.6-154

Cardinal Laboratories

*=Accredited Analyte

PLEASE NOTE: Liability and Damages. Cardinal's liability and client's exclusive remedy for any claim arising, whether based in contract or tort, shall be limited to the amount paid by client for analyses. All claims, including those for negligence and any other cause whatsoever shall be deemed waived unless made in writing and received by Cardinal within thirty (30) days after completion of the applicable service. In no event shall Cardinal be liable for incidental or consequential damages, including, without limitation, business interruptions, loss of use, or loss of profits incurred by client, its subsidiaries, affiliates or successors arising out of or related to the performance of the services hereunder by Cardinal, regardless of whether such claim is based upon any of the above stated reasons or otherwise. Results relate only to the samples identified above. This report shall not be reproduced except in full with written approval of Cardinal Laboratories.



Celey D. Keene, Lab Director/Quality Manager

Analytical Results For:

APACHE - EUNICE
BRUCE BAKER
P. O. BOX 1849
EUNICE NM, 88231
Fax To: 394-2425

Received: 08/27/2014
Reported: 08/29/2014
Project Name: EMPIRE ABO UNIT #08
Project Number: NONE GIVEN
Project Location: NOT GIVEN

Sampling Date: 08/15/2014
Sampling Type: Soil
Sampling Condition: Cool & Intact
Sample Received By: Jodi Henson

Sample ID: EXC 6 WEST WALL 2 (H402627-22)

BTX 8021B		mg/kg		Analyzed By: MS					
Analyte	Result	Reporting Limit	Analyzed	Method Blank	BS	% Recovery	True Value QC	RPD	Qualifier
Benzene*	<0.050	0.050	08/28/2014	ND	2.08	104	2.00	2.16	
Toluene*	<0.050	0.050	08/28/2014	ND	2.12	106	2.00	2.21	
Ethylbenzene*	<0.050	0.050	08/28/2014	ND	2.17	108	2.00	2.63	
Total Xylenes*	<0.150	0.150	08/28/2014	ND	6.81	113	6.00	1.95	
Total BTX	<0.300	0.300	08/28/2014	ND					

Surrogate: 4-Bromofluorobenzene (PID) 100 % 89.4-126

Chloride, SM4500CI-B		mg/kg		Analyzed By: AP					
Analyte	Result	Reporting Limit	Analyzed	Method Blank	BS	% Recovery	True Value QC	RPD	Qualifier
Chloride	224	16.0	08/27/2014	ND	416	104	400	3.92	

TPH 8015M		mg/kg		Analyzed By: MS					
Analyte	Result	Reporting Limit	Analyzed	Method Blank	BS	% Recovery	True Value QC	RPD	Qualifier
GRO C6-C10	<10.0	10.0	08/27/2014	10.3	200	100	200	0.943	
DRO >C10-C28	<10.0	10.0	08/27/2014	ND	203	102	200	1.18	

Surrogate: 1-Chlorooctane 118 % 65.2-140

Surrogate: 1-Chlorooctadecane 134 % 63.6-154

Cardinal Laboratories

*=Accredited Analyte

PLEASE NOTE: Liability and Damages. Cardinal's liability and client's exclusive remedy for any claim arising, whether based in contract or tort, shall be limited to the amount paid by client for analyses. All claims, including those for negligence and any other cause whatsoever shall be deemed waived unless made in writing and received by Cardinal within thirty (30) days after completion of the applicable service. In no event shall Cardinal be liable for incidental or consequential damages, including, without limitation, business interruptions, loss of use, or loss of profits incurred by client, its subsidiaries, affiliates or successors arising out of or related to the performance of the services hereunder by Cardinal, regardless of whether such claim is based upon any of the above stated reasons or otherwise. Results relate only to the samples identified above. This report shall not be reproduced except in full with written approval of Cardinal Laboratories.



Celey D. Keene, Lab Director/Quality Manager

Analytical Results For:

APACHE - EUNICE
BRUCE BAKER
P. O. BOX 1849
EUNICE NM, 88231
Fax To: 394-2425

Received:	08/27/2014	Sampling Date:	08/15/2014
Reported:	08/29/2014	Sampling Type:	Soil
Project Name:	EMPIRE ABO UNIT #08	Sampling Condition:	Cool & Intact
Project Number:	NONE GIVEN	Sample Received By:	Jodi Henson
Project Location:	NOT GIVEN		

Sample ID: EXC 6 NORTH WALL (H402627-23)

BTX 8021B		mg/kg		Analyzed By: MS					
Analyte	Result	Reporting Limit	Analyzed	Method Blank	BS	% Recovery	True Value QC	RPD	Qualifier
Benzene*	<0.050	0.050	08/28/2014	ND	2.08	104	2.00	2.16	
Toluene*	<0.050	0.050	08/28/2014	ND	2.12	106	2.00	2.21	
Ethylbenzene*	<0.050	0.050	08/28/2014	ND	2.17	108	2.00	2.63	
Total Xylenes*	<0.150	0.150	08/28/2014	ND	6.81	113	6.00	1.95	
Total BTX	<0.300	0.300	08/28/2014	ND					

Surrogate: 4-Bromofluorobenzene (PID) 115 % 89.4-126

Chloride, SM4500CI-B		mg/kg		Analyzed By: AP					
Analyte	Result	Reporting Limit	Analyzed	Method Blank	BS	% Recovery	True Value QC	RPD	Qualifier
Chloride	32.0	16.0	08/27/2014	ND	416	104	400	3.92	

TPH 8015M		mg/kg		Analyzed By: MS					
Analyte	Result	Reporting Limit	Analyzed	Method Blank	BS	% Recovery	True Value QC	RPD	Qualifier
GRO C6-C10	<10.0	10.0	08/28/2014	10.3	200	100	200	0.943	
DRO >C10-C28	<10.0	10.0	08/28/2014	ND	203	102	200	1.18	

Surrogate: 1-Chlorooctane 122 % 65.2-140

Surrogate: 1-Chlorooctadecane 139 % 63.6-154

Cardinal Laboratories

*=Accredited Analyte

PLEASE NOTE: Liability and Damages. Cardinal's liability and client's exclusive remedy for any claim arising, whether based in contract or tort, shall be limited to the amount paid by client for analyses. All claims, including those for negligence and any other cause whatsoever shall be deemed waived unless made in writing and received by Cardinal within thirty (30) days after completion of the applicable service. In no event shall Cardinal be liable for incidental or consequential damages, including, without limitation, business interruptions, loss of use, or loss of profits incurred by client, its subsidiaries, affiliates or successors arising out of or related to the performance of the services hereunder by Cardinal, regardless of whether such claim is based upon any of the above stated reasons or otherwise. Results relate only to the samples identified above. This report shall not be reproduced except in full with written approval of Cardinal Laboratories.



Celey D. Keene, Lab Director/Quality Manager

Notes and Definitions

ND	Analyte NOT DETECTED at or above the reporting limit
RPD	Relative Percent Difference
**	Samples not received at proper temperature of 6°C or below.
***	Insufficient time to reach temperature.
-	Chloride by SM4500Cl-B does not require samples be received at or below 6°C Samples reported on an as received basis (wet) unless otherwise noted on report

Cardinal Laboratories

*=Accredited Analyte

PLEASE NOTE: Liability and Damages. Cardinal's liability and client's exclusive remedy for any claim arising, whether based in contract or tort, shall be limited to the amount paid by client for analyses. All claims, including those for negligence and any other cause whatsoever shall be deemed waived unless made in writing and received by Cardinal within thirty (30) days after completion of the applicable service. In no event shall Cardinal be liable for incidental or consequential damages, including, without limitation, business interruptions, loss of use, or loss of profits incurred by client, its subsidiaries, affiliates or successors arising out of or related to the performance of the services hereunder by Cardinal, regardless of whether such claim is based upon any of the above stated reasons or otherwise. Results relate only to the samples identified above. This report shall not be reproduced except in full with written approval of Cardinal Laboratories.



Celey D. Keene, Lab Director/Quality Manager

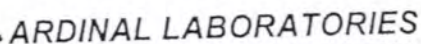

101 East Marland, Hobbs, NM 88240 2111 Beechwood, Abilene, TX 79603
(505) 393-2326 FAX (505) 393-2476 (325) 673-7001 FAX (325) 673-7020

CHAIN-OF-CUSTODY AND ANALYSIS REQUEST

PLEASE NOTE: Liability and Damages. Cardinal's liability and client's exclusive remedy for any claim arising whether based in contract or tort, shall be limited to the amount paid by the client for the analyses. All claims including those for negligence and any other cause whatsoever shall be deemed waived unless made in writing and received by Cardinal within 30 days after completion of the applicable service. In no event shall Cardinal be liable for incidental or consequential damages, including without limitation, business interruptions, loss of use, or loss of profits incurred by client, its subsidiaries, affiliates or successors arising out of or related to the performance of services hereunder by Cardinal, regardless of whether such claim is based upon any of the above stated reasons or otherwise.

Relinquished By: <i>Rele Humphrey</i>		Date: <i>8/27/14</i>		Received By: <i>Jodi Benson</i>		Phone Result: <input type="checkbox"/> Yes <input checked="" type="checkbox"/> No		Add'l Phone #:	
		Time: <i>4:00</i>				Fax Result: <input type="checkbox"/> Yes <input checked="" type="checkbox"/> No		Add'l Fax #:	
Relinquished By:		Date:		Received By:		REMARKS: email results Knorman@rice-ecs.com Kjones@riceswd.com; jkamplain@rice-ecs.com hconder@rice-ecs.com; Lweinheimer@rice-ecs.com Khumphrey@rice-ecs.com sedwards@rice-ecs.com, lflores@rice-ecs.com			
		Time:							
Delivered By: (Circle One)			Sample Condition		CHECKED BY:				
Sampler - UPS - Bus - Other:			Cool Intact <input checked="" type="checkbox"/> Yes <input type="checkbox"/> No <input checked="" type="checkbox"/> Yes <input type="checkbox"/> No		(Initials) <i>JA</i>				

† Cardinal cannot accept verbal changes. Please fax written changes to 505-393-2476

#54



CARDINAL LABORATORIES

101 East Marland, Hobbs, NM 88240 2111 Beechwood, Abilene, TX 79603
(505) 393-2326 FAX (505) 393-2476 (325) 673-7001 FAX (325) 673-7020

CHAIN-OF-CUSTODY AND ANALYSIS REQUEST

Company Name: <u>Apache</u>		BILL TO		ANALYSIS REQUEST																						
Project Manager: <u>Bruce Baker</u>		P.O. #:		<div style="display: flex; flex-direction: column; align-items: center;"> <div>Chlorides</div> <div>TPH 8015 M</div> <div>BTEX</div> <div>Texas TPH</div> <div>Complete Cations/Anions</div> <div>TDS</div> </div>																						
Address:		Company:																								
City: Hobbs State: NM Zip: 88240		Attn:																								
Phone #: Fax #:		Address:																								
Project #: Project Owner:		City:																								
Project Name:		State: Zip:																								
Project Location: <u>Empire ABO #08</u>		Phone #: Fax #:																								
Sampler Name: Kyle Humphrey																										
FOR LAB USE ONLY	Lab I.D.	Sample I.D.	(G)RAB OR (C)OMP.	# CONTAINERS	MATRIX				PRESERV.		SAMPLING															
					GROUNDWATER	WASTEWATER	SOIL	OIL	SLUDGE	OTHER:	ACID/BASE:	ICE / COOL	OTHER:	DATE	TIME											
	<u>H402627</u>																									
	<u>8</u>	<u>Excavation East well</u>	<u>6</u>	<u>1</u>			<input checked="" type="checkbox"/>				<input checked="" type="checkbox"/>			<u>8-15-14</u>	<u>10:20</u>	<input checked="" type="checkbox"/>	<input checked="" type="checkbox"/>	<input checked="" type="checkbox"/>								
	<u>9</u>	<u>Excavation West well</u>	<u>6</u>	<u>1</u>			<input checked="" type="checkbox"/>				<input checked="" type="checkbox"/>			<u>10:25</u>		<input checked="" type="checkbox"/>	<input checked="" type="checkbox"/>	<input checked="" type="checkbox"/>								
	<u>10</u>	<u>Excavation North well</u>	<u>6</u>	<u>1</u>			<input checked="" type="checkbox"/>				<input checked="" type="checkbox"/>			<u>9:35</u>		<input checked="" type="checkbox"/>	<input checked="" type="checkbox"/>	<input checked="" type="checkbox"/>								
	<u>11</u>	<u>Excavation South well</u>	<u>6</u>	<u>1</u>			<input checked="" type="checkbox"/>				<input checked="" type="checkbox"/>			<u>9:40</u>		<input checked="" type="checkbox"/>	<input checked="" type="checkbox"/>	<input checked="" type="checkbox"/>								

PLEASE NOTE: Liability and Damages. Cardinal's liability and client's exclusive remedy for any claim arising whether based in contract or tort, shall be limited to the amount paid by the client for the analyses. All claims including those for negligence and any other cause whatsoever shall be deemed waived unless made in writing and received by Cardinal within 30 days after completion of the applicable service. In no event shall Cardinal be liable for incidental or consequential damages, including without limitation, business interruptions, loss of use, or loss of profits incurred by client, its subsidiaries, affiliates or successors arising out of or related to the performance of services hereunder by Cardinal, regardless of whether such claim is based upon any of the above stated reasons or otherwise.

Relinquished By: <u>Kyle Humphrey</u>	Date: <u>8/27/14</u>	Received By: <u>Jodi Henson</u>	Phone Result: <input type="checkbox"/> Yes <input checked="" type="checkbox"/> No	Add'l Phone #:
	Time: <u>4:00</u>		Fax Result: <input type="checkbox"/> Yes <input checked="" type="checkbox"/> No	Add'l Fax #:
Relinquished By:	Date:	Received By:	REMARKS:	
	Time:		email results	
Delivered By: (Circle One)			Knorman@rice-ecs.com	
Sampler - UPS - Bus - Other:	<u>1.80c</u>	Sample Condition Cool Intact <input checked="" type="checkbox"/> Yes <input type="checkbox"/> No	Kjones@riceswd.com; jkamplain@rice-ecs.com hconder@rice-ecs.com;	
		CHECKED BY: <u>[Signature]</u>	Lweinheimer@rice-ecs.com	
			Khumphrey@rice-ecs.com	
			sedwards@rice-ecs.com, lflores@rice-ecs.com	

† Cardinal cannot accept verbal changes. Please fax written changes to 505-393-2476

#54



101 East Marland, Hobbs, NM 88240 2111 Beechwood, Abilene, TX 79603
(505) 393-2326 FAX (505) 393-2476 (325) 673-7001 FAX (325) 673-7020

CHAIN-OF-CUSTODY AND ANALYSIS REQUEST

PLEASE NOTE: Liability and Damages. Cardinal's liability and client's exclusive remedy for any claim arising whether based in contract or tort, shall be limited to the amount paid by the client for the analyses. All claims including those for negligence and any other cause whatsoever shall be deemed waived unless made in writing and received by Cardinal within 30 days after completion of the applicable service. In no event shall Cardinal be liable for incidental or consequential damages, including without limitation, business interruptions, loss of use, or loss of profits incurred by client, its subsidiaries, affiliates or successors arising out of or related to the performance of services hereunder by Cardinal, regardless of whether such claim is based upon any of the above stated reasons or otherwise.

Relinquished By: 		Date: 3/27/14		Received By: Jodi Henson		Phone Result: <input type="checkbox"/> Yes <input checked="" type="checkbox"/> No		Add'l Phone #:	
Relinquished By:		Date:		Received By:		Fax Result: <input type="checkbox"/> Yes <input checked="" type="checkbox"/> No		Add'l Fax #:	
Delivered By: (Circle One)		Time: 4:00		Time:		REMARKS: email: hconder@riceswd.com; lflores@rice-ecs.com; lweinheimer@rice-ecs.com; knorman@rice-ecs.com; jkamplain@rice-ecs.com; sedwards@rice-ecs.com; cursanic@rice-ecs.com Environmental Tech: @rice-ecs.com			
Sampler - UPS - Bus - Other:		1.80		Sample Condition Cool <input checked="" type="checkbox"/> Intact <input checked="" type="checkbox"/> <input type="checkbox"/> Yes <input type="checkbox"/> Yes <input type="checkbox"/> No <input type="checkbox"/> No					

† Cardinal cannot accept verbal changes. Please fax written changes to 505-393-2476

#54



CHAIN-OF-CUSTODY AND ANALYSIS REQUEST

Relinquished By: <i>Kurt H. Mfg</i>		Date: <i>8/27/14</i>	Received By: <i>Jodi Benson</i>	Phone Result: <input type="checkbox"/> Yes <input checked="" type="checkbox"/> No	Add'l Phone #:
		Time: <i>9:00</i>		Fax Result: <input type="checkbox"/> Yes <input checked="" type="checkbox"/> No	Add'l Fax #:
Relinquished By:		Date:	Received By:	REMARKS:	
		Time:		email results	
Delivered By: (Circle One)				Knorman@rice-ecs.com	
Sampler - UPS - Bus - Other:		Sample Condition Cool <input checked="" type="checkbox"/> Intact <input checked="" type="checkbox"/> <i>1.80c</i>		Kjones@riceswd.com; jkamplain@rice-ecs.com hconder@rice-ecs.com;	
		CHECKED BY: <i>[Signature]</i>		Lweinheimer@rice-ecs.com	
				Khumphrey@rice-ecs.com	
				sedwards@rice-ecs.com, lflores@rice-ecs.com	

† Cardinal cannot accept verbal changes. Please fax written changes to 505-393-2476

Page 29 of 30

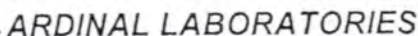

CHAIN-OF-CUSTODY AND ANALYSIS REQUEST

Page 30 of 30

PLEASE NOTE: Liability and Damages. Cardinal's liability and client's exclusive remedy for any claim arising whether based in contract or tort, shall be limited to the amount paid by the client for the analyses. All claims including those for negligence and any other cause whatsoever shall be deemed waived unless made in writing and received by Cardinal within 30 days after completion of the applicable services. No event shall constitute a claim for incidental or consequential damages, including without limitation, business interruptions, loss of use, or loss of profits incurred by client, its subsidiaries, affiliates, or non-client associations, or be sustained in the performance of services hereunder by Cardinal, regardless of whether such claim is based upon any of the above stated reasons or otherwise.

Relinquished By:		Date:		Received By:		Phone Result:		Fax Result:		Add'l Phone #:	
Kyle Humphrey		8/27/14		Jodi Henson		<input type="checkbox"/> Yes <input checked="" type="checkbox"/> No		<input type="checkbox"/> Yes <input checked="" type="checkbox"/> No			
		Time:								Add'l Fax #:	
		9:00									
Relinquished By:		Date:		Received By:		REMARKS:					
		Time:				email results					
						Knorman@rice-ecs.com					
						Kjones@riceswd.com; jkamplain@rice-ecs.com hconder@rice-ecs.com;					
						Lweinheimer@rice-ecs.com					
						Khumphrey@rice-ecs.com					
						sedwards@rice-ecs.com, lflores@rice-ecs.com					
Delivered By: (Circle One)				Sample Condition		CHECKED BY:					
Sampler - UPS - Bus - Other:				Cool Intact		(Initials)					
1.82				<input checked="" type="checkbox"/> Yes <input type="checkbox"/> No		JH					
				<input type="checkbox"/> Yes <input checked="" type="checkbox"/> No							

† Cardinal cannot accept verbal changes. Please fax written changes to 505-393-2476

#54