



Linn Energy Turner A Battery (Turner A #51)

REMEDIATION WORK PLAN

API No. 30-015-28758

Release Date: January 24, 2012

Unit Letter I, Section 19, Township 17 South, Range 31 East

RP# 2RP-1015

BLM Event# NU12074TG

September 9, 2014

Prepared by:

Environmental Department
Diversified Field Service, Inc.
206 W. Snyder
Hobbs, NM 88240
Phone: (575)964-8394
Fax: (575)393-8396

District I
1625 N. French Dr., Hobbs, NM 88240
District II
1301 W. Grand Avenue, Artesia, NM 88210
District III
1000 Rio Brazos Road, Aztec, NM 87410
District IV
1220 S. St. Francis Dr., Santa Fe, NM 87505

State of New Mexico
Energy Minerals and Natural Resources

Form C-141
Revised October 10, 2003

Oil Conservation Division
1220 South St. Francis Dr.
Santa Fe, NM 87505

Submit 1 Copy to appropriate District Office in
accordance with 19.15.29 NMAC

Release Notification and Corrective Action

OPERATOR

☒ Initial Report ☐ Final Report

Name of Company: Linn Operating	Contact: Joe Hernandez	
Address: 2130 W. Bender Hobbs, NM 88240	Telephone No.: 575-738-1739	
Facility Name: Turner A Battery- Turner A #51	Facility Type: WaterFlood	
Surface Owner: BLM	Mineral Owner: BLM	API No.: 3001528758

LOCATION OF RELEASE

Unit Letter I	Section 19	Township 17S	Range 31E	Feet from the 2632	North/South Line North	Feet from the 75	East/West Line East	County Eddy
------------------	---------------	-----------------	--------------	-----------------------	---------------------------	---------------------	------------------------	----------------

Latitude: N32° 49' 16.2" **Longitude:** W103° 44' 48.2"

NATURE OF RELEASE

Type of Release: Produced Water	Volume of Release: 100	Volume Recovered: 70
Source of Release: Pipeline	Date and Hour of Occurrence: 01/24/2012 9:00am	Date and Hour of Discovery: 01/24/2012 9:30am
Was Immediate Notice Given? <input checked="" type="checkbox"/> Yes <input type="checkbox"/> No <input type="checkbox"/> Not Required	If YES, To Whom? M. Bratcher -NM OCD Terry Gregston-BLM	
By Whom? Joe Hernandez	Date and Hour 01/24/2012 3:00pm	
Was a Watercourse Reached? <input type="checkbox"/> Yes <input checked="" type="checkbox"/> No	If YES, Volume Impacting the Watercourse.	

If a Watercourse was Impacted, Describe Fully.*:

Describe Cause of Problem and Remedial Action Taken.*: Bolts on clamp rotted. Transfer pump was running and caused water to leak and run down lease road south about 100 yards. Shut down leases and replaced with new piece of pipe and two clamps on both sides. Next day pressure up and no leaks.

Describe Area Affected and Cleanup Action Taken.* : Loco Hills East on 82 to mile marker 137, turn north .3miles leak on west side of lease road. Sucked up water.

I hereby certify that the information given above is true and complete to the best of my knowledge and understand that pursuant to NMOCD rules and regulations all operators are required to report and/or file certain release notifications and perform corrective actions for releases which may endanger public health or the environment. The acceptance of a C-141 report by the NMOCD marked as "Final Report" does not relieve the operator of liability should their operations have failed to adequately investigate and remediate contamination that pose a threat to ground water, surface water, human health or the environment. In addition, NMOCD acceptance of a C-141 report does not relieve the operator of responsibility for compliance with any other federal, state, or local laws and/or regulations.

Signature: 	OIL CONSERVATION DIVISION		
Printed Name: Joe Hernandez	Approved by District Supervisor:		
Title: Production Foreman	Approval Date:	Expiration Date:	
E-mail Address: jhernandez@linenergy.com	Conditions of Approval:		Attached <input type="checkbox"/>
Date: 2/01/2012	Phone: 575-942-9492		

* Attach Additional Sheets If Necessary

Site Diagram

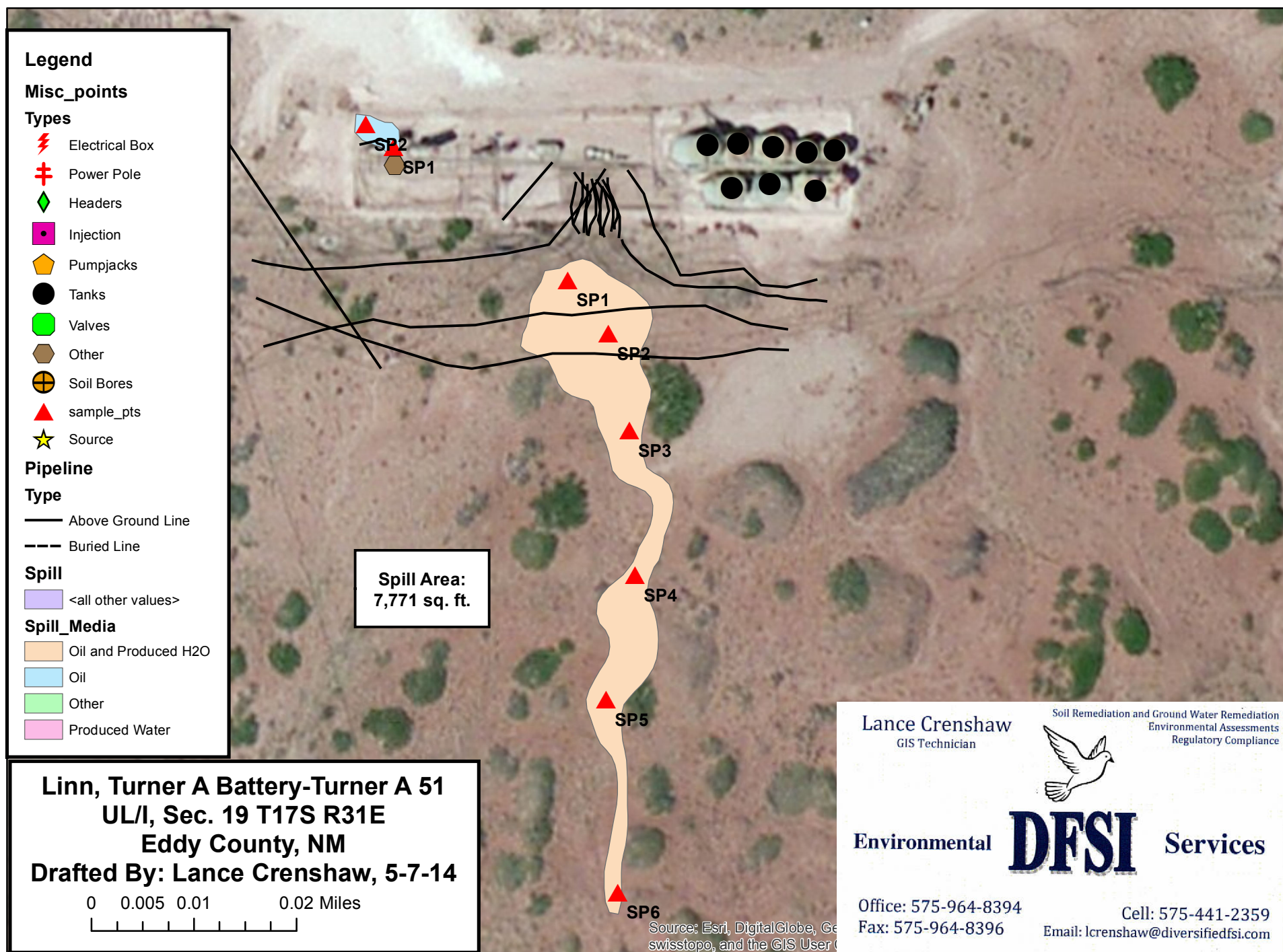

Company Name: Linn Energy
Location Name: Turner A Battery (Turner A #51)

SP Date: 5/15/2014
5/16/2014

Release Date: 01/24/12

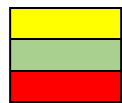
[illegible][illegible]

Lab Confirmation Sample
Field Sampling
Needs Delineation and confirmation samples



PHONE (575) 393-2326 ° 101 E. MARLAND ° HOBBS, NM 88240

May 22, 2014

BRIAN WALL

LINN OPERATING-HOBBS

2130 W. BENDER

HOBBS, NM 88240

RE: TURNER A BATTERY

Enclosed are the results of analyses for samples received by the laboratory on 05/15/14 13:40.

Cardinal Laboratories is accredited through Texas NELAP under certificate number T104704398-13-5. Accreditation applies to drinking water, non-potable water and solid and chemical materials. All accredited analytes are denoted by an asterisk (*). For a complete list of accredited analytes and matrices visit the TCEQ website at www.tceq.texas.gov/field/qa/lab_accred_certif.html.

Cardinal Laboratories is accredited through the State of Colorado Department of Public Health and Environment for:

Method EPA 552.2	Haloacetic Acids (HAA-5)
Method EPA 524.2	Total Trihalomethanes (TTHM)
Method EPA 524.4	Regulated VOCs (V1, V2, V3)

Accreditation applies to public drinking water matrices.

This report meets NELAP requirements and is made up of a cover page, analytical results, and a copy of the original chain-of-custody. If you have any questions concerning this report, please feel free to contact me.

Sincerely,

A handwritten signature in black ink that reads "Celey D. Keene". The signature is written in a cursive, flowing style.

Celey D. Keene

Lab Director/Quality Manager

Analytical Results For:

LINN OPERATING-HOBBS
 BRIAN WALL
 2130 W. BENDER
 HOBBS NM, 88240
 Fax To: (575) 738-1740

Received: 05/15/2014
 Reported: 05/22/2014
 Project Name: TURNER A BATTERY
 Project Number: NONE GIVEN
 Project Location: EDDY CO., NM

Sampling Date: 05/15/2014
 Sampling Type: Soil
 Sampling Condition: Cool & Intact
 Sample Received By: Jodi Henson

Sample ID: SP. 1 @ 2' (H401479-01)

BTX 8021B		mg/kg		Analyzed By: MS					
Analyte	Result	Reporting Limit	Analyzed	Method Blank	BS	% Recovery	True Value QC	RPD	Qualifier
Benzene*	<0.050	0.050	05/20/2014	ND	1.83	91.7	2.00	1.37	
Toluene*	<0.050	0.050	05/20/2014	ND	1.83	91.6	2.00	1.43	
Ethylbenzene*	<0.050	0.050	05/20/2014	ND	1.76	88.2	2.00	1.56	
Total Xylenes*	<0.150	0.150	05/20/2014	ND	5.53	92.2	6.00	1.68	
Total BTX	<0.300	0.300	05/20/2014	ND					

Surrogate: 4-Bromofluorobenzene (PID) 100 % 89.4-126

Chloride, SM4500Cl-B		mg/kg		Analyzed By: AP					
Analyte	Result	Reporting Limit	Analyzed	Method Blank	BS	% Recovery	True Value QC	RPD	Qualifier
Chloride	176	16.0	05/19/2014	ND	400	100	400	3.92	

TPH 8015M		mg/kg		Analyzed By: MS				S-06	
Analyte	Result	Reporting Limit	Analyzed	Method Blank	BS	% Recovery	True Value QC	RPD	Qualifier
GRO C6-C10	<100	100	05/22/2014	ND	201	100	200	1.21	
DRO >C10-C28	1170	100	05/22/2014	ND	220	110	200	1.57	

Surrogate: 1-Chlorooctane 104 % 65.2-140

Surrogate: 1-Chlorooctadecane 203 % 63.6-154

Cardinal Laboratories

*=Accredited Analyte

PLEASE NOTE: Liability and Damages. Cardinal's liability and client's exclusive remedy for any claim arising, whether based in contract or tort, shall be limited to the amount paid by client for analyses. All claims, including those for negligence and any other cause whatsoever shall be deemed waived unless made in writing and received by Cardinal within thirty (30) days after completion of the applicable service. In no event shall Cardinal be liable for incidental or consequential damages, including, without limitation, business interruptions, loss of use, or loss of profits incurred by client, its subsidiaries, affiliates or successors arising out of or related to the performance of the services hereunder by Cardinal, regardless of whether such claim is based upon any of the above stated reasons or otherwise. Results relate only to the samples identified above. This report shall not be reproduced except in full with written approval of Cardinal Laboratories.



Celey D. Keene, Lab Director/Quality Manager

Analytical Results For:

LINN OPERATING-HOBBS
 BRIAN WALL
 2130 W. BENDER
 HOBBS NM, 88240
 Fax To: (575) 738-1740

Received: 05/15/2014
 Reported: 05/22/2014
 Project Name: TURNER A BATTERY
 Project Number: NONE GIVEN
 Project Location: EDDY CO., NM

Sampling Date: 05/15/2014
 Sampling Type: Soil
 Sampling Condition: Cool & Intact
 Sample Received By: Jodi Henson

Sample ID: SP. 2 @ 2' (H401479-02)

BTEx 8021B		mg/kg		Analyzed By: MS					
Analyte	Result	Reporting Limit	Analyzed	Method Blank	BS	% Recovery	True Value QC	RPD	Qualifier
Benzene*	<0.050	0.050	05/20/2014	ND	1.83	91.7	2.00	1.37	
Toluene*	<0.050	0.050	05/20/2014	ND	1.83	91.6	2.00	1.43	
Ethylbenzene*	<0.050	0.050	05/20/2014	ND	1.76	88.2	2.00	1.56	
Total Xylenes*	<0.150	0.150	05/20/2014	ND	5.53	92.2	6.00	1.68	
Total BTEx	<0.300	0.300	05/20/2014	ND					

Surrogate: 4-Bromofluorobenzene (PID) 99.4 % 89.4-126

Chloride, SM4500CI-B		mg/kg		Analyzed By: AP					
Analyte	Result	Reporting Limit	Analyzed	Method Blank	BS	% Recovery	True Value QC	RPD	Qualifier
Chloride	144	16.0	05/19/2014	ND	400	100	400	3.92	

TPH 8015M		mg/kg		Analyzed By: MS					
Analyte	Result	Reporting Limit	Analyzed	Method Blank	BS	% Recovery	True Value QC	RPD	Qualifier
GRO C6-C10	<10.0	10.0	05/22/2014	ND	201	100	200	1.21	
DRO >C10-C28	105	10.0	05/22/2014	ND	220	110	200	1.57	

Surrogate: 1-Chlorooctane 113 % 65.2-140

Surrogate: 1-Chlorooctadecane 122 % 63.6-154

Cardinal Laboratories

*=Accredited Analyte

PLEASE NOTE: Liability and Damages. Cardinal's liability and client's exclusive remedy for any claim arising, whether based in contract or tort, shall be limited to the amount paid by client for analyses. All claims, including those for negligence and any other cause whatsoever shall be deemed waived unless made in writing and received by Cardinal within thirty (30) days after completion of the applicable service. In no event shall Cardinal be liable for incidental or consequential damages, including, without limitation, business interruptions, loss of use, or loss of profits incurred by client, its subsidiaries, affiliates or successors arising out of or related to the performance of the services hereunder by Cardinal, regardless of whether such claim is based upon any of the above stated reasons or otherwise. Results relate only to the samples identified above. This report shall not be reproduced except in full with written approval of Cardinal Laboratories.



Celey D. Keene, Lab Director/Quality Manager

Analytical Results For:

LINN OPERATING-HOBBS
 BRIAN WALL
 2130 W. BENDER
 HOBBS NM, 88240
 Fax To: (575) 738-1740

Received: 05/15/2014
 Reported: 05/22/2014
 Project Name: TURNER A BATTERY
 Project Number: NONE GIVEN
 Project Location: EDDY CO., NM

Sampling Date: 05/15/2014
 Sampling Type: Soil
 Sampling Condition: Cool & Intact
 Sample Received By: Jodi Henson

Sample ID: SP. 3 @ 2' (H401479-03)

BTEx 8021B		mg/kg		Analyzed By: MS					
Analyte	Result	Reporting Limit	Analyzed	Method Blank	BS	% Recovery	True Value QC	RPD	Qualifier
Benzene*	<0.050	0.050	05/20/2014	ND	1.83	91.7	2.00	1.37	
Toluene*	<0.050	0.050	05/20/2014	ND	1.83	91.6	2.00	1.43	
Ethylbenzene*	<0.050	0.050	05/20/2014	ND	1.76	88.2	2.00	1.56	
Total Xylenes*	<0.150	0.150	05/20/2014	ND	5.53	92.2	6.00	1.68	
Total BTEx	<0.300	0.300	05/20/2014	ND					

Surrogate: 4-Bromofluorobenzene (PID) 99.1 % 89.4-126

Chloride, SM4500CI-B		mg/kg		Analyzed By: AP					
Analyte	Result	Reporting Limit	Analyzed	Method Blank	BS	% Recovery	True Value QC	RPD	Qualifier
Chloride	608	16.0	05/19/2014	ND	400	100	400	3.92	

TPH 8015M		mg/kg		Analyzed By: MS					
Analyte	Result	Reporting Limit	Analyzed	Method Blank	BS	% Recovery	True Value QC	RPD	Qualifier
GRO C6-C10	<10.0	10.0	05/22/2014	ND	201	100	200	1.21	
DRO >C10-C28	60.9	10.0	05/22/2014	ND	220	110	200	1.57	

Surrogate: 1-Chlorooctane 117 % 65.2-140

Surrogate: 1-Chlorooctadecane 120 % 63.6-154

Cardinal Laboratories

*=Accredited Analyte

PLEASE NOTE: Liability and Damages. Cardinal's liability and client's exclusive remedy for any claim arising, whether based in contract or tort, shall be limited to the amount paid by client for analyses. All claims, including those for negligence and any other cause whatsoever shall be deemed waived unless made in writing and received by Cardinal within thirty (30) days after completion of the applicable service. In no event shall Cardinal be liable for incidental or consequential damages, including, without limitation, business interruptions, loss of use, or loss of profits incurred by client, its subsidiaries, affiliates or successors arising out of or related to the performance of the services hereunder by Cardinal, regardless of whether such claim is based upon any of the above stated reasons or otherwise. Results relate only to the samples identified above. This report shall not be reproduced except in full with written approval of Cardinal Laboratories.



Celey D. Keene, Lab Director/Quality Manager

Analytical Results For:

LINN OPERATING-HOBBS
BRIAN WALL
2130 W. BENDER
HOBBS NM, 88240
Fax To: (575) 738-1740

Received: 05/15/2014
Reported: 05/22/2014
Project Name: TURNER A BATTERY
Project Number: NONE GIVEN
Project Location: EDDY CO., NM

Sampling Date: 05/15/2014
Sampling Type: Soil
Sampling Condition: Cool & Intact
Sample Received By: Jodi Henson

Sample ID: SP. 4 @ 2' (H401479-04)

BTEx 8021B		mg/kg		Analyzed By: MS					
Analyte	Result	Reporting Limit	Analyzed	Method Blank	BS	% Recovery	True Value QC	RPD	Qualifier
Benzene*	<0.050	0.050	05/20/2014	ND	1.83	91.7	2.00	1.37	
Toluene*	<0.050	0.050	05/20/2014	ND	1.83	91.6	2.00	1.43	
Ethylbenzene*	<0.050	0.050	05/20/2014	ND	1.76	88.2	2.00	1.56	
Total Xylenes*	<0.150	0.150	05/20/2014	ND	5.53	92.2	6.00	1.68	
Total BTEx	<0.300	0.300	05/20/2014	ND					

Surrogate: 4-Bromofluorobenzene (PID) 99.9 % 89.4-126

Chloride, SM4500Cl-B		mg/kg		Analyzed By: AP					
Analyte	Result	Reporting Limit	Analyzed	Method Blank	BS	% Recovery	True Value QC	RPD	Qualifier
Chloride	320	16.0	05/19/2014	ND	400	100	400	3.92	

TPH 8015M		mg/kg		Analyzed By: MS					
Analyte	Result	Reporting Limit	Analyzed	Method Blank	BS	% Recovery	True Value QC	RPD	Qualifier
GRO C6-C10	<10.0	10.0	05/22/2014	ND	201	100	200	1.21	
DRO >C10-C28	<10.0	10.0	05/22/2014	ND	220	110	200	1.57	

Surrogate: 1-Chlorooctane 116 % 65.2-140

Surrogate: 1-Chlorooctadecane 116 % 63.6-154

Cardinal Laboratories

*=Accredited Analyte

PLEASE NOTE: Liability and Damages. Cardinal's liability and client's exclusive remedy for any claim arising, whether based in contract or tort, shall be limited to the amount paid by client for analyses. All claims, including those for negligence and any other cause whatsoever shall be deemed waived unless made in writing and received by Cardinal within thirty (30) days after completion of the applicable service. In no event shall Cardinal be liable for incidental or consequential damages, including, without limitation, business interruptions, loss of use, or loss of profits incurred by client, its subsidiaries, affiliates or successors arising out of or related to the performance of the services hereunder by Cardinal, regardless of whether such claim is based upon any of the above stated reasons or otherwise. Results relate only to the samples identified above. This report shall not be reproduced except in full with written approval of Cardinal Laboratories.



Celey D. Keene, Lab Director/Quality Manager

Analytical Results For:

LINN OPERATING-HOBBS
 BRIAN WALL
 2130 W. BENDER
 HOBBS NM, 88240
 Fax To: (575) 738-1740

Received: 05/15/2014
 Reported: 05/22/2014
 Project Name: TURNER A BATTERY
 Project Number: NONE GIVEN
 Project Location: EDDY CO., NM

Sampling Date: 05/15/2014
 Sampling Type: Soil
 Sampling Condition: Cool & Intact
 Sample Received By: Jodi Henson

Sample ID: SP. 5 @ 4' (H401479-05)

BTEx 8021B		mg/kg		Analyzed By: MS					
Analyte	Result	Reporting Limit	Analyzed	Method Blank	BS	% Recovery	True Value QC	RPD	Qualifier
Benzene*	<0.050	0.050	05/20/2014	ND	1.83	91.7	2.00	1.37	
Toluene*	<0.050	0.050	05/20/2014	ND	1.83	91.6	2.00	1.43	
Ethylbenzene*	<0.050	0.050	05/20/2014	ND	1.76	88.2	2.00	1.56	
Total Xylenes*	<0.150	0.150	05/20/2014	ND	5.53	92.2	6.00	1.68	
Total BTEx	<0.300	0.300	05/20/2014	ND					

Surrogate: 4-Bromofluorobenzene (PID) 99.4 % 89.4-126

Chloride, SM4500CI-B		mg/kg		Analyzed By: AP					
Analyte	Result	Reporting Limit	Analyzed	Method Blank	BS	% Recovery	True Value QC	RPD	Qualifier
Chloride	352	16.0	05/19/2014	ND	400	100	400	3.92	

TPH 8015M		mg/kg		Analyzed By: MS					
Analyte	Result	Reporting Limit	Analyzed	Method Blank	BS	% Recovery	True Value QC	RPD	Qualifier
GRO C6-C10	<10.0	10.0	05/22/2014	ND	201	100	200	1.21	
DRO >C10-C28	<10.0	10.0	05/22/2014	ND	220	110	200	1.57	

Surrogate: 1-Chlorooctane 114 % 65.2-140

Surrogate: 1-Chlorooctadecane 114 % 63.6-154

Cardinal Laboratories

*=Accredited Analyte

PLEASE NOTE: Liability and Damages. Cardinal's liability and client's exclusive remedy for any claim arising, whether based in contract or tort, shall be limited to the amount paid by client for analyses. All claims, including those for negligence and any other cause whatsoever shall be deemed waived unless made in writing and received by Cardinal within thirty (30) days after completion of the applicable service. In no event shall Cardinal be liable for incidental or consequential damages, including, without limitation, business interruptions, loss of use, or loss of profits incurred by client, its subsidiaries, affiliates or successors arising out of or related to the performance of the services hereunder by Cardinal, regardless of whether such claim is based upon any of the above stated reasons or otherwise. Results relate only to the samples identified above. This report shall not be reproduced except in full with written approval of Cardinal Laboratories.



Celey D. Keene, Lab Director/Quality Manager

Analytical Results For:

LINN OPERATING-HOBBS
 BRIAN WALL
 2130 W. BENDER
 HOBBS NM, 88240
 Fax To: (575) 738-1740

Received: 05/15/2014
 Reported: 05/22/2014
 Project Name: TURNER A BATTERY
 Project Number: NONE GIVEN
 Project Location: EDDY CO., NM

Sampling Date: 05/15/2014
 Sampling Type: Soil
 Sampling Condition: Cool & Intact
 Sample Received By: Jodi Henson

Sample ID: SP. 6 @ 2' (H401479-06)

BTEx 8021B		mg/kg		Analyzed By: MS					
Analyte	Result	Reporting Limit	Analyzed	Method Blank	BS	% Recovery	True Value QC	RPD	Qualifier
Benzene*	<0.050	0.050	05/20/2014	ND	1.83	91.7	2.00	1.37	
Toluene*	0.054	0.050	05/20/2014	ND	1.83	91.6	2.00	1.43	
Ethylbenzene*	<0.050	0.050	05/20/2014	ND	1.76	88.2	2.00	1.56	
Total Xylenes*	<0.150	0.150	05/20/2014	ND	5.53	92.2	6.00	1.68	
Total BTEx	<0.300	0.300	05/20/2014	ND					

Surrogate: 4-Bromofluorobenzene (PID) 99.2 % 89.4-126

Chloride, SM4500Cl-B		mg/kg		Analyzed By: AP						
Analyte	Result	Reporting Limit	Analyzed	Method Blank	BS	% Recovery	True Value QC	RPD	Qualifier	
Chloride	<16.0	16.0	05/19/2014	ND	400	100	400	3.92		

TPH 8015M		mg/kg		Analyzed By: MS					
Analyte	Result	Reporting Limit	Analyzed	Method Blank	BS	% Recovery	True Value QC	RPD	Qualifier
GRO C6-C10	<10.0	10.0	05/22/2014	ND	201	100	200	1.21	
DRO >C10-C28	<10.0	10.0	05/22/2014	ND	220	110	200	1.57	

Surrogate: 1-Chlorooctane 127 % 65.2-140

Surrogate: 1-Chlorooctadecane 153 % 63.6-154

Cardinal Laboratories

*=Accredited Analyte

PLEASE NOTE: Liability and Damages. Cardinal's liability and client's exclusive remedy for any claim arising, whether based in contract or tort, shall be limited to the amount paid by client for analyses. All claims, including those for negligence and any other cause whatsoever shall be deemed waived unless made in writing and received by Cardinal within thirty (30) days after completion of the applicable service. In no event shall Cardinal be liable for incidental or consequential damages, including, without limitation, business interruptions, loss of use, or loss of profits incurred by client, its subsidiaries, affiliates or successors arising out of or related to the performance of the services hereunder by Cardinal, regardless of whether such claim is based upon any of the above stated reasons or otherwise. Results relate only to the samples identified above. This report shall not be reproduced except in full with written approval of Cardinal Laboratories.



Celey D. Keene, Lab Director/Quality Manager

Notes and Definitions

S-06	The recovery of this surrogate is outside control limits due to sample dilution required from high analyte concentration and/or matrix interference's.
ND	Analyte NOT DETECTED at or above the reporting limit
RPD	Relative Percent Difference
**	Samples not received at proper temperature of 6°C or below.
***	Insufficient time to reach temperature.
-	Chloride by SM4500Cl-B does not require samples be received at or below 6°C Samples reported on an as received basis (wet) unless otherwise noted on report

Cardinal Laboratories

*=Accredited Analyte

PLEASE NOTE: Liability and Damages. Cardinal's liability and client's exclusive remedy for any claim arising, whether based in contract or tort, shall be limited to the amount paid by client for analyses. All claims, including those for negligence and any other cause whatsoever shall be deemed waived unless made in writing and received by Cardinal within thirty (30) days after completion of the applicable service. In no event shall Cardinal be liable for incidental or consequential damages, including, without limitation, business interruptions, loss of use, or loss of profits incurred by client, its subsidiaries, affiliates or successors arising out of or related to the performance of the services hereunder by Cardinal, regardless of whether such claim is based upon any of the above stated reasons or otherwise. Results relate only to the samples identified above. This report shall not be reproduced except in full with written approval of Cardinal Laboratories.



Celey D. Keene, Lab Director/Quality Manager



Page 9 of 9

101 East Marland, Hobbs, NM 88240
(575) 393-2326 FAX (575) 393-2476

(575) 393-2326 FAX (575) 393-2470

BILL TO

ANALYSIS REQUEST

Company Name: Linn Energy
Project Manager: Brian Wall

Address:

City: State: Zip:

Phone #: Fax #:

Project #: Project Owner:

Project Name: - 1st spill from WTP

Project Location: Turner A Battery

Eddy NM

Sampler Name: Michael Alvarez

FOR LAB USE ONLY

Lab I.D. Sample I.D.

H4D1479

1 SP1 @ 2'
2 SP2 @ 2'
3 SP3 @ 2'
4 SP4 @ 2'
5 SP5 @ 4'
6 SP6 @ 2'

(G)RAB OR (C)OMP.

CONTAINERS

GROUNDWATER

WASTEWATER

SOIL

OIL

SLUDGE

OTHER :

ACID/BASE:

ICE / COOL

OTHER :

DATE TIME

5/5/14 9:34
5/5/14 9:50
5/5/14 10:05
5/5/14 10:25
5/5/14 11:20
5/5/14 11:45

TPH RTX

X X X X X X
X X X X X X
X X X X X X
X X X X X X
X X X X X X
X X X X X X

PLEASE NOTE: Liability and Damages. Cardinal's liability and client's exclusive remedy for any claim arising whether based in contract or tort, shall be limited to the amount paid by the client for the analyses. All claims including those for negligence and any other cause whatsoever shall be deemed waived unless made in writing and received by Cardinal within 30 days after completion of the applicable service. In no event shall Cardinal be liable for incidental or consequential damages, including without limitation, business interruptions, loss of use, or loss of profits incurred by client, its subsidiaries, affiliates or successors arising out of or related to the performance of services hereunder by Cardinal regardless of whether such claim is based upon any of the above stated reasons or otherwise.

Relinquished By:

Date: 5/5/14

Received By: [Signature]

Phone Result: Yes No Add'l Phone #:

Fax Result: Yes No Add'l Fax #:

REMARKS:

E-mail Results To:

Ngladden@diversifiedfsi.com

Rpons@diversifiedfsi.com

Tjenings@diversifiedfsi.com

Delivered By: (Circle One)

Sampler - UPS - Bus - Other:

3.62

Sample Condition Cool Intact Yes No

CHECKED BY: [Signature]



PHONE (575) 393-2326 ° 101 E. MARLAND ° HOBBS, NM 88240

May 27, 2014

BRIAN WALL

LINN OPERATING-HOBBS

2130 W. BENDER

HOBBS, NM 88240

RE: TURNER A BATTERY

Enclosed are the results of analyses for samples received by the laboratory on 05/16/14 13:15.

Cardinal Laboratories is accredited through Texas NELAP under certificate number T104704398-13-5. Accreditation applies to drinking water, non-potable water and solid and chemical materials. All accredited analytes are denoted by an asterisk (*). For a complete list of accredited analytes and matrices visit the TCEQ website at www.tceq.texas.gov/field/qa/lab_accred_certif.html.

Cardinal Laboratories is accredited through the State of Colorado Department of Public Health and Environment for:

Method EPA 552.2	Haloacetic Acids (HAA-5)
Method EPA 524.2	Total Trihalomethanes (TTHM)
Method EPA 524.4	Regulated VOCs (V1, V2, V3)

Accreditation applies to public drinking water matrices.

This report meets NELAP requirements and is made up of a cover page, analytical results, and a copy of the original chain-of-custody. If you have any questions concerning this report, please feel free to contact me.

Sincerely,

Celey D. Keene

Lab Director/Quality Manager

Analytical Results For:

LINN OPERATING-HOBBS
 BRIAN WALL
 2130 W. BENDER
 HOBBS NM, 88240
 Fax To: (575) 738-1740

Received: 05/16/2014
 Reported: 05/27/2014
 Project Name: TURNER A BATTERY
 Project Number: NONE GIVEN
 Project Location: EDDY CO., NM

Sampling Date: 05/16/2014
 Sampling Type: Soil
 Sampling Condition: Cool & Intact
 Sample Received By: Jodi Henson

Sample ID: SP. 1 @ 10' (H401507-01)

BTEx 8021B		mg/kg		Analyzed By: MS					
Analyte	Result	Reporting Limit	Analyzed	Method Blank	BS	% Recovery	True Value QC	RPD	Qualifier
Benzene*	<0.050	0.050	05/20/2014	ND	2.17	109	2.00	0.100	
Toluene*	<0.050	0.050	05/20/2014	ND	2.17	108	2.00	0.742	
Ethylbenzene*	<0.050	0.050	05/20/2014	ND	2.07	103	2.00	0.395	
Total Xylenes*	<0.150	0.150	05/20/2014	ND	6.48	108	6.00	0.119	
Total BTEx	<0.300	0.300	05/20/2014	ND					

Surrogate: 4-Bromofluorobenzene (PID) 97.8 % 89.4-126

Chloride, SM4500Cl-B		mg/kg		Analyzed By: AP						
Analyte	Result	Reporting Limit	Analyzed	Method Blank	BS	% Recovery	True Value QC	RPD	Qualifier	
Chloride	384	16.0	05/21/2014	ND	416	104	400	3.92		

TPH 8015M		mg/kg		Analyzed By: MS					
Analyte	Result	Reporting Limit	Analyzed	Method Blank	BS	% Recovery	True Value QC	RPD	Qualifier
GRO C6-C10	<10.0	10.0	05/22/2014	ND	201	101	200	7.89	
DRO >C10-C28	<10.0	10.0	05/22/2014	ND	224	112	200	10.1	

Surrogate: 1-Chlorooctane 120 % 65.2-140

Surrogate: 1-Chlorooctadecane 119 % 63.6-154

Cardinal Laboratories

*=Accredited Analyte

PLEASE NOTE: Liability and Damages. Cardinal's liability and client's exclusive remedy for any claim arising, whether based in contract or tort, shall be limited to the amount paid by client for analyses. All claims, including those for negligence and any other cause whatsoever shall be deemed waived unless made in writing and received by Cardinal within thirty (30) days after completion of the applicable service. In no event shall Cardinal be liable for incidental or consequential damages, including, without limitation, business interruptions, loss of use, or loss of profits incurred by client, its subsidiaries, affiliates or successors arising out of or related to the performance of the services hereunder by Cardinal, regardless of whether such claim is based upon any of the above stated reasons or otherwise. Results relate only to the samples identified above. This report shall not be reproduced except in full with written approval of Cardinal Laboratories.



Celey D. Keene, Lab Director/Quality Manager

Analytical Results For:

LINN OPERATING-HOBBS
BRIAN WALL
2130 W. BENDER
HOBBS NM, 88240
Fax To: (575) 738-1740

Received: 05/16/2014
Reported: 05/27/2014
Project Name: TURNER A BATTERY
Project Number: NONE GIVEN
Project Location: EDDY CO., NM

Sampling Date: 05/16/2014
Sampling Type: Soil
Sampling Condition: Cool & Intact
Sample Received By: Jodi Henson

Sample ID: SP. 2 @ 2' (H401507-02)

BTX 8021B		mg/kg		Analyzed By: MS					
Analyte	Result	Reporting Limit	Analyzed	Method Blank	BS	% Recovery	True Value QC	RPD	Qualifier
Benzene*	<0.050	0.050	05/20/2014	ND	2.17	109	2.00	0.100	
Toluene*	<0.050	0.050	05/20/2014	ND	2.17	108	2.00	0.742	
Ethylbenzene*	<0.050	0.050	05/20/2014	ND	2.07	103	2.00	0.395	
Total Xylenes*	<0.150	0.150	05/20/2014	ND	6.48	108	6.00	0.119	
Total BTX	<0.300	0.300	05/20/2014	ND					

Surrogate: 4-Bromofluorobenzene (PID) 99.0 % 89.4-126

Chloride, SM4500Cl-B		mg/kg		Analyzed By: AP					
Analyte	Result	Reporting Limit	Analyzed	Method Blank	BS	% Recovery	True Value QC	RPD	Qualifier
Chloride	176	16.0	05/21/2014	ND	416	104	400	3.92	

TPH 8015M		mg/kg		Analyzed By: MS					
Analyte	Result	Reporting Limit	Analyzed	Method Blank	BS	% Recovery	True Value QC	RPD	Qualifier
GRO C6-C10	<10.0	10.0	05/22/2014	ND	201	101	200	7.89	
DRO >C10-C28	<10.0	10.0	05/22/2014	ND	224	112	200	10.1	

Surrogate: 1-Chlorooctane 114 % 65.2-140

Surrogate: 1-Chlorooctadecane 111 % 63.6-154

Cardinal Laboratories

*=Accredited Analyte

PLEASE NOTE: Liability and Damages. Cardinal's liability and client's exclusive remedy for any claim arising, whether based in contract or tort, shall be limited to the amount paid by client for analyses. All claims, including those for negligence and any other cause whatsoever shall be deemed waived unless made in writing and received by Cardinal within thirty (30) days after completion of the applicable service. In no event shall Cardinal be liable for incidental or consequential damages, including, without limitation, business interruptions, loss of use, or loss of profits incurred by client, its subsidiaries, affiliates or successors arising out of or related to the performance of the services hereunder by Cardinal, regardless of whether such claim is based upon any of the above stated reasons or otherwise. Results relate only to the samples identified above. This report shall not be reproduced except in full with written approval of Cardinal Laboratories.



Celey D. Keene, Lab Director/Quality Manager

Notes and Definitions

ND	Analyte NOT DETECTED at or above the reporting limit
RPD	Relative Percent Difference
**	Samples not received at proper temperature of 6°C or below.
***	Insufficient time to reach temperature.
-	Chloride by SM4500Cl-B does not require samples be received at or below 6°C Samples reported on an as received basis (wet) unless otherwise noted on report

Cardinal Laboratories

*=Accredited Analyte

PLEASE NOTE: Liability and Damages. Cardinal's liability and client's exclusive remedy for any claim arising, whether based in contract or tort, shall be limited to the amount paid by client for analyses. All claims, including those for negligence and any other cause whatsoever shall be deemed waived unless made in writing and received by Cardinal within thirty (30) days after completion of the applicable service. In no event shall Cardinal be liable for incidental or consequential damages, including, without limitation, business interruptions, loss of use, or loss of profits incurred by client, its subsidiaries, affiliates or successors arising out of or related to the performance of the services hereunder by Cardinal, regardless of whether such claim is based upon any of the above stated reasons or otherwise. Results relate only to the samples identified above. This report shall not be reproduced except in full with written approval of Cardinal Laboratories.



Celey D. Keene, Lab Director/Quality Manager



Page 5 of 5

(575) 393-2326 FAX (575) 393-2476

Company Name: Linn Energy

Project Manager: Brian Wall

Address:

City:

State:

Zip:

Phone #:

Fax #:

Project #:

Project Name: Hester Spill (Inside barn)

Project Location: Turner A Battery

Sampler Name: Michael Alvar

P.O. #:

Company: Linn Energy

Attn: Brian Wall

Address:

City:

State:

Zip:

Phone #:

Fax #:

FOR LAB USE ONLY

Lab I.D. H401507

Sample I.D.

1 SP-1 @ 10'

2 SP-2 @ 2'

(G)RAB OR (C)OMP.

CONTAINERS

GROUNDWATER

WASTEWATER

SOIL

OIL

SLUDGE

OTHER :

ACID/BASE:

ICE / COOL

OTHER :

DATE

TIME

MATRIX

PRESERV

SAMPLING

C

TH

EST

Relinquished By: [Signature]

Received By: debi hendon

Date: 5/16/14

Time: 1:15

Date:

Time:

Delivered By: (Circle One)

4.22

Sample Condition

Cool ☒ Intact ☒

Yes ☒ No ☐

Yes ☒ No ☐

CHECKED BY: [Signature]

(Initials)

REMARKS:

E-mail Results To:

Ngladden@diversifiedfsi.com

Rpons@diversifiedfsi.com

Tjennings@diversifiedfsi.com

Phone Result: ☐ Yes ☐ No

Add'l Phone #:

Fax Result: ☐ Yes ☐ No

Add'l Fax #:

PLEASE NOTE: Liability and Damages. Cardinal's liability and client's exclusive remedy for any claim arising whether based in contract or tort, shall be limited to the amount paid by the client for the analyses. All claims including those for negligence and any other cause whatsoever shall be deemed waived unless made in writing and received by Cardinal within 30 days after completion of the applicable service. In no event shall Cardinal be liable for incidental or consequential damages, including without limitation, business interruptions, loss of use, or loss of profits incurred by client, its subsidiaries, affiliates or successors arising out of or related to the performance of services hereunder by Cardinal, regardless of whether such claim is based upon any of the above stated reasons or otherwise.