

ENVIRONMENTAL PLUS INC

2100 AVE O
PO BOX 1558
EUNICE, NM 88231
ddominguezepi@gmail.com
Office: (575)394-3481 Fax: (575)394-2601



CLOSURE REPORT

**BOPCO, LP
POKER LAKE UNIT #89
Eddy County, New Mexico
Unit Letter "G", Section 25, Township 24 South, Range 30 East
Latitude 32.189772 North, Longitude 103.832101 West
NMOCD Reference #2RP-2369**

Prepared For:

**BOPCO, LP
522 W. Mermod, Suite 704
Carlsbad, New Mexico 88220**

Prepared By:

**Environmental Plus Inc.
2100 Ave O
Eunice, NM 88231**

September 2014

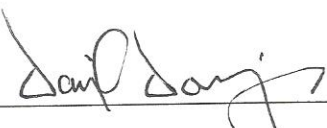

Daniel Dominguez
Project Manager



8 September 2014

Mr. Mike Bratcher
Environmental Specialist
NMOCD
811 S. First St.
Artesia, New Mexico 88210

RE: Final Closure Report
Bopco – Poker Lake Unit #89
UL-G, Section 25, Township 24 South, Range 30 East
Eddy County, New Mexico
NMOCD Reference # 2RP 2369

Mr. Bratcher:

The following *Final Closure Report* serves as a condensed update on closure activities for the above referenced Site.

Background Information:

A ¼” hose connecting the wellhead to the high pressure kill switch was damaged by livestock. The hose was replaced with stainless steel tubing. The spill impacted approximately 4,180 sq. ft. of caliche well pad. The free standing fluid was recovered with a vacuum truck.

Remediation Activities:

EPI personnel mobilized on the site on July 18, 2014 to collect soil samples and determine the vertical extent of contamination. A total of eleven (11) soil samples were collected and sent to Cardinal Labs in Hobbs, New Mexico, for testing. Laboratory analytical results indicate the release area contains concentrations of Benzene, BTEX, TPH and Chlorides in excess of NMOCD Recommended Remedial Action Levels (RRALs) of 10 mg/Kg, 50 mg/Kg, 5,000 mg/Kg, and 1,000 mg/Kg, respectively, no deeper than ground surface (reference *Figure 4* and *Table 2*).

On August 9, 2014 approximately 311 cubic yards of contaminated material were excavated and transported to Lea Land for disposal. The release area was excavated approximately six (6) inches bgs, removing constituent contamination above NMOCD RRALs.

Closure Activities:

From August 11 - 19, 2014 the excavation was backfilled with approximately 311 cubic yards of caliche and the entire disturbed area was contoured to blend with existing pad to protect against wind/water erosion.



Should you have any questions or concerns please feel free to contact me at (575) 394-3481 or via e-mail at ddominguezepi@gmail.com or Mr. Brad Blevins at (432) 214-3704 or via e-mail at bblevins@basspet.com. All official communication should be addressed to:

Mr. Brad Blevins
Bopco, L.P.
522 W. Mermond, Suite 704
Carlsbad, NM 88220

Sincerely,

ENVIRONMENTAL PLUS, INC.

Daniel Dominguez
Environmental Consultant

cc: Brad Blevins, EHS Asst. Remediation Foreman – Bopco, L.P.
Tony Savoie, Remediation Foreman – Bopco, L.P. 1(432)556-8730
File

Encl.: Figure 1 – Area Map
Figure 2 – Site Location Map
Figure 3 – Site Map
Figure 4 – Sample Map 7/18/14
Table 1 – Well Data
Table 2 – Summary of Soil Sample Laboratory Analytical Results
Attachment I – Photographs
Attachment II – Laboratory Analytical Results
Attachment III – Copy of Initial NMOCD Form C-141, Final C-141

FIGURES

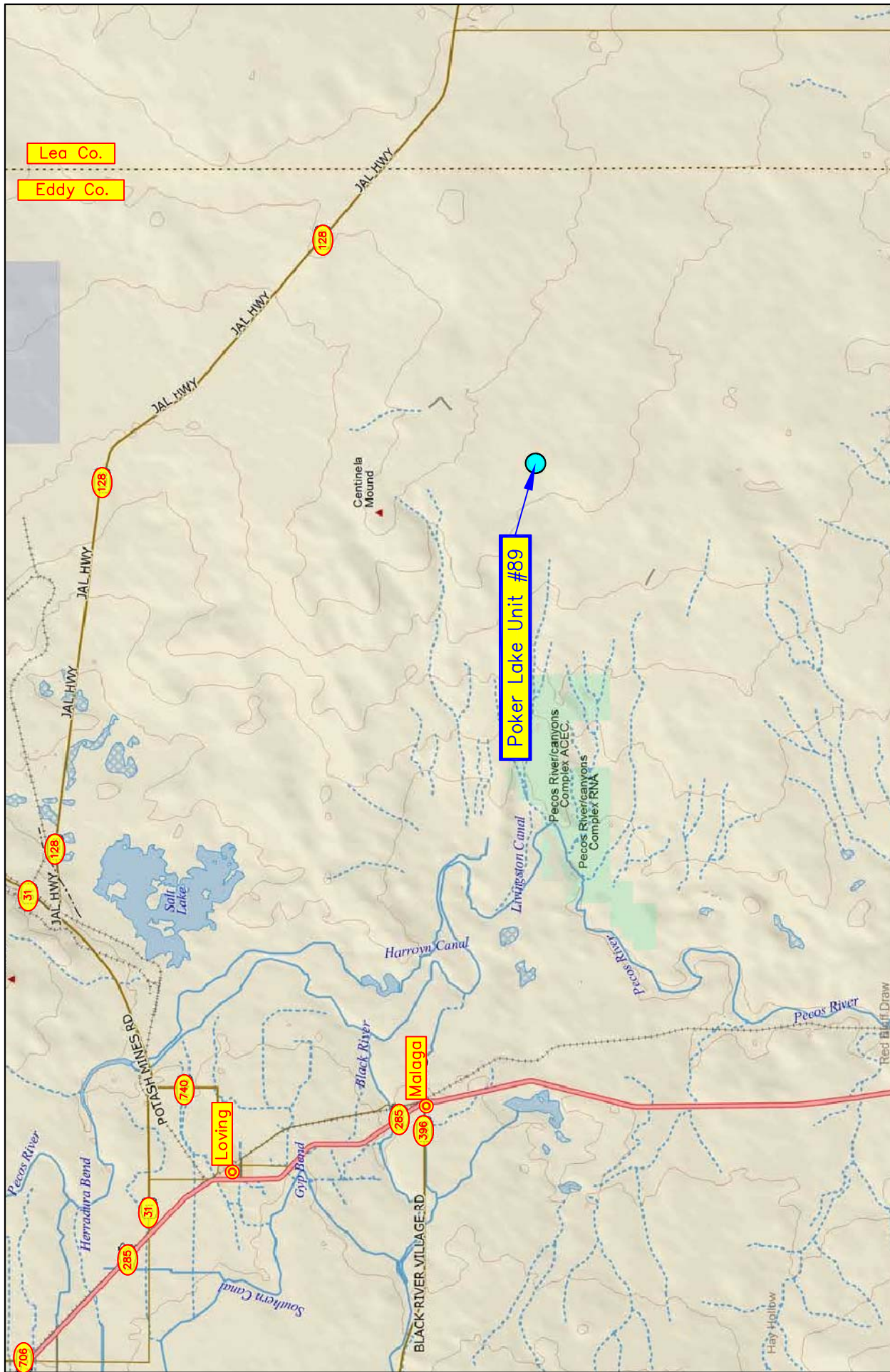

<p>Figure 1</p> <p>Area Map</p> <p>Bopco, L.P.</p> <p>Poker Lake Unit #89</p>	<p>Eddy County, New Mexico</p> <p>SW 1/4 of NE 1/4, Sec. 25, T24S, R30E</p> <p>N 32° 11' 23.18" W 103° 49' 55.56"</p> <p>Elevation: 3,442 feet amsl</p>		<p>DWG By: D Dominguez</p> <p>September 2014</p>	<p>REVISED:</p> <p>6</p> <p>SHEET</p> <p>1 of 1</p>
	<p>0 3 6 Miles</p>			

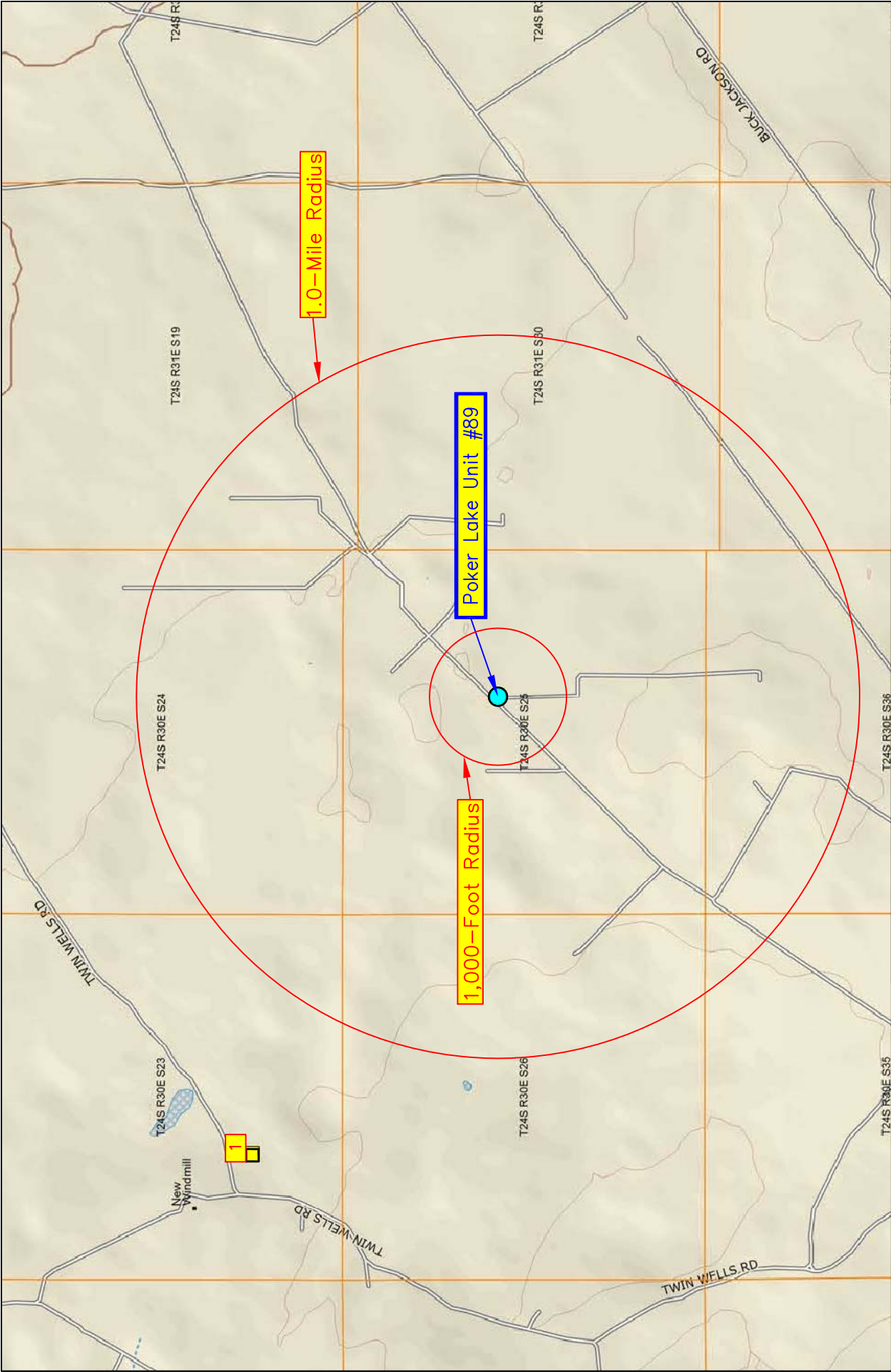

Figure 2 Site Location Map Bopco, L.P. Poker Lake Unit #89	Eddy County, New Mexico SW 1/4 of NE 1/4, Sec. 25, T24S, R30E N 32° 11' 23.18" W 103° 49' 55.56" Elevation: 3,442 feet amsl		DWG By: D Dominguez September 2014		 N
			REVISED:		
			SHEET 1 of 1		



Figure 3 Site Map Bopco Poker Lake Unit #89	Eddy County, New Mexico SW 1/4 of NE 1/4, Sec. 25, T24S, R30E N 32° 11' 23.18" W 103° 49' 55.56" Elevation: 3,442 feet amsl	DWG By: D Dominguez September 2014		REVISED:		
				120	SHEET	
		0 60 Feet				



Figure 4 Sample Map Bopco Poker Lake Unit #89	Eddy County, New Mexico SW 1/4 of NE 1/4, Sec. 25, T24S, R30E N 32° 11' 23.18" W 103° 49' 55.56" Elevation: 3,442 feet amsl	DWG By: D Dominguez September 2014	REVISED:			
		0 60 120  Feet	SHEET 1 of 1			

TABLES

TABLE 1

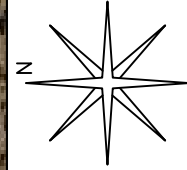
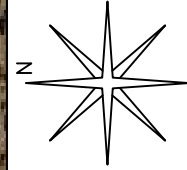
Well Data

Bopco - Poker Lake Unit #89

Ref #	Well Number	Use	Diversion ^A	Owner	q64	q16	q4	Sec	Twsp	Rng	Easting	Northing	Date Measured	Surface Elevation ^B	Depth to Water (ft bgs)
1	C 02110	STK	3	Clarence W. McDonald		4	3	23	24S	30E	608036	3562950	31-Dec-67	3,414	400

* = Data obtained from the New Mexico Office of the State Engineer Website (http://iwaters.ose.state.nm.us:7001/iWATERS/wr_RegisServlet1) and USGS Database

^A = In acre feet per annum

^B = Elevation interpolated from USGS topographical map based on referenced location.

STK = 72-12-1 Livestock watering

quarters are 1=NW, 2=NE, 3=SW, 4=SE; quarters are smallest to biggest

TABLE 2
Summary of Soil Sample Laboratory Analytical Results
Bopco L.P.
Poker Lake Unit #89

Lab Sample ID	Depth (feet)	Soil Status	Sample Date	PID Reading (ppm)	Field Chloride (mg/Kg)	Benzene (mg/Kg)	Toluene (mg/Kg)	Ethylbenzene (mg/Kg)	Total Xylenes (mg/Kg)	Total BTEX (mg/Kg)	GRO C6-C10 (mg/Kg)	DRO C10-C28 (mg/Kg)	Total TPH (mg/Kg)	Chloride (mg/Kg)
SP1	Surface	Excavated	18-Jul-14	0.0	--	<0.050	<0.050	<0.050	<0.150	<0.300	<10.0	2,490	2,490	9,730
SP1	1	In Situ	18-Jul-14	0.0	320	<0.050	<0.050	<0.050	<0.150	<0.300	<10.0	<10.0	<20.0	224
SP1	2	In Situ	18-Jul-14	0.0	240	<0.050	<0.050	<0.050	<0.150	<0.300	<10.0	<10.0	<20.0	160
SP2	Surface	Excavated	18-Jul-14	4.6	--	<0.050	<0.050	<0.050	<0.150	<0.300	<10.0	1,850	1,850	8,400
SP2	1	In Situ	18-Jul-14	0.9	240	<0.050	<0.050	<0.050	<0.150	<0.300	<10.0	23	23	160
SP2	2	In Situ	18-Jul-14	1.2	200	<0.050	<0.050	<0.050	<0.150	<0.300	<10.0	<10.0	<20.0	96
SP3	Surface	Excavated	18-Jul-14	20.7	--	<0.050	<0.050	<0.050	<0.150	<0.300	<10.0	21,600	21,600	5,920
SP3	1	In Situ	18-Jul-14	5.2	400	<0.050	<0.050	<0.050	<0.150	<0.300	<10.0	<10.0	<20.0	416
SP3	2	In Situ	18-Jul-14	1.2	400	<0.050	<0.050	<0.050	<0.150	<0.300	<10.0	<10.0	<20.0	464
SP3	3	In Situ	18-Jul-14	0.0	400	<0.050	<0.050	<0.050	<0.150	<0.300	<10.0	<10.0	<20.0	96
SP3	4	In Situ	18-Jul-14	0.6	380	<0.050	<0.050	<0.050	<0.150	<0.300	<10.0	<10.0	<20.0	608
NMOCD Recommended Remedial Action Levels		Remedial Action		100		10				50			5,000	1,000

-- = Not Analyzed

Bold values are in excess of NMOCD Recommended Remedial Action Levels

Shaded values indicates soil has been excavated

ATTACHMENTS

ATTACHMENT I
Photographs



Photograph #1 – Lease sign



Photograph #2 – Looking northerly across release area



Photograph #3 – Looking westerly across release area



Photograph #4 – Looking northerly across release area



Photograph #5 – Looking across excavated area



Photograph #6 – Close up view of excavated area around well head



Photograph #7 – Backfilled area



Photograph #8 – Backfilled area

ATTACHMENT II
Laboratory Analytical Results



PHONE (575) 393-2326 ° 101 E. MARLAND ° HOBBS, NM 88240

July 28, 2014

Daniel Dominguez

Environmental Plus, Inc.

P.O. Box 1558

Eunice, NM 88231

RE: PLU #89

Enclosed are the results of analyses for samples received by the laboratory on 07/21/14 15:32.

Cardinal Laboratories is accredited through Texas NELAP under certificate number T104704398-13-5. Accreditation applies to drinking water, non-potable water and solid and chemical materials. All accredited analytes are denoted by an asterisk (*). For a complete list of accredited analytes and matrices visit the TCEQ website at www.tceq.texas.gov/field/qa/lab_accred_certif.html.

Cardinal Laboratories is accredited through the State of Colorado Department of Public Health and Environment for:

Method EPA 552.2	Haloacetic Acids (HAA-5)
Method EPA 524.2	Total Trihalomethanes (TTHM)
Method EPA 524.4	Regulated VOCs (V1, V2, V3)

Accreditation applies to public drinking water matrices.

This report meets NELAP requirements and is made up of a cover page, analytical results, and a copy of the original chain-of-custody. If you have any questions concerning this report, please feel free to contact me.

Sincerely,

A handwritten signature in black ink that reads "Hope S. Moreno". The signature is written in a cursive, flowing style.

Hope S. Moreno For Celey D. Keene

Lab Director/Quality Manager

Analytical Results For:

Environmental Plus, Inc.
Daniel Dominguez
P.O. Box 1558
Eunice NM, 88231
Fax To: (505) 394-2601

Received: 07/21/2014
Reported: 07/28/2014
Project Name: PLU #89
Project Number: NONE GIVEN
Project Location: BOPCO

Sampling Date: 07/18/2014
Sampling Type: Soil
Sampling Condition: Cool & Intact
Sample Received By: Jodi Henson

Sample ID: SP 1 (SURFACE) (H402211-01)

BTX 8021B			mg/kg		Analyzed By: MS				
Analyte	Result	Reporting Limit	Analyzed	Method Blank	BS	% Recovery	True Value QC	RPD	Qualifier
Benzene*	<0.050	0.050	07/26/2014	ND	1.71	85.3	2.00	0.346	
Toluene*	<0.050	0.050	07/26/2014	ND	1.72	86.0	2.00	1.98	
Ethylbenzene*	<0.050	0.050	07/26/2014	ND	1.70	85.0	2.00	0.0438	
Total Xylenes*	<0.150	0.150	07/26/2014	ND	5.34	88.9	6.00	2.81	
Total BTX	<0.300	0.300	07/26/2014	ND					

Surrogate: 4-Bromofluorobenzene (PID) 105 % 89.4-126

Chloride, SM4500Cl-B		mg/kg		Analyzed By: AP						
Analyte	Result	Reporting Limit	Analyzed	Method Blank	BS	% Recovery	True Value QC	RPD	Qualifier	
Chloride	9730	16.0	07/23/2014	ND	400	100	400	0.00		

TPH 8015M		mg/kg		Analyzed By: MS				S-06	
Analyte	Result	Reporting Limit	Analyzed	Method Blank	BS	% Recovery	True Value QC	RPD	Qualifier
GRO C6-C10	<50.0	50.0	07/23/2014	ND	192	96.1	200	8.16	
DRO >C10-C28	2490	50.0	07/23/2014	ND	208	104	200	6.40	

Surrogate: 1-Chlorooctane 122 % 65.2-140

Surrogate: 1-Chlorooctadecane 195 % 63.6-154

Cardinal Laboratories

*=Accredited Analyte

PLEASE NOTE: Liability and Damages. Cardinal's liability and client's exclusive remedy for any claim arising, whether based in contract or tort, shall be limited to the amount paid by client for analyses. All claims, including those for negligence and any other cause whatsoever shall be deemed waived unless made in writing and received by Cardinal within thirty (30) days after completion of the applicable service. In no event shall Cardinal be liable for incidental or consequential damages, including, without limitation, business interruptions, loss of use, or loss of profits incurred by client, its subsidiaries, affiliates or successors arising out of or related to the performance of the services hereunder by Cardinal, regardless of whether such claim is based upon any of the above stated reasons or otherwise. Results relate only to the samples identified above. This report shall not be reproduced except in full with written approval of Cardinal Laboratories.



Hope S. Moreno For Celey D. Keene, Lab Director/Quality Manager

Analytical Results For:

 Environmental Plus, Inc.
 Daniel Dominguez
 P.O. Box 1558
 Eunice NM, 88231
 Fax To: (505) 394-2601

 Received: 07/21/2014
 Reported: 07/28/2014
 Project Name: PLU #89
 Project Number: NONE GIVEN
 Project Location: BOPCO

 Sampling Date: 07/18/2014
 Sampling Type: Soil
 Sampling Condition: Cool & Intact
 Sample Received By: Jodi Henson

Sample ID: SP 1 (1') (H402211-02)

BTX 8021B		mg/kg		Analyzed By: MS					
Analyte	Result	Reporting Limit	Analyzed	Method Blank	BS	% Recovery	True Value QC	RPD	Qualifier
Benzene*	<0.050	0.050	07/26/2014	ND	1.71	85.3	2.00	0.346	
Toluene*	<0.050	0.050	07/26/2014	ND	1.72	86.0	2.00	1.98	
Ethylbenzene*	<0.050	0.050	07/26/2014	ND	1.70	85.0	2.00	0.0438	
Total Xylenes*	<0.150	0.150	07/26/2014	ND	5.34	88.9	6.00	2.81	
Total BTX	<0.300	0.300	07/26/2014	ND					

Surrogate: 4-Bromofluorobenzene (PID) 105 % 89.4-126

Chloride, SM4500CI-B		mg/kg		Analyzed By: AP					
Analyte	Result	Reporting Limit	Analyzed	Method Blank	BS	% Recovery	True Value QC	RPD	Qualifier
Chloride	224	16.0	07/23/2014	ND	400	100	400	0.00	

TPH 8015M		mg/kg		Analyzed By: MS					
Analyte	Result	Reporting Limit	Analyzed	Method Blank	BS	% Recovery	True Value QC	RPD	Qualifier
GRO C6-C10	<10.0	10.0	07/23/2014	ND	192	96.1	200	8.16	
DRO >C10-C28	<10.0	10.0	07/23/2014	ND	208	104	200	6.40	

Surrogate: 1-Chlorooctane 125 % 65.2-140

Surrogate: 1-Chlorooctadecane 139 % 63.6-154

Cardinal Laboratories

*=Accredited Analyte

PLEASE NOTE: Liability and Damages. Cardinal's liability and client's exclusive remedy for any claim arising, whether based in contract or tort, shall be limited to the amount paid by client for analyses. All claims, including those for negligence and any other cause whatsoever shall be deemed waived unless made in writing and received by Cardinal within thirty (30) days after completion of the applicable service. In no event shall Cardinal be liable for incidental or consequential damages, including, without limitation, business interruptions, loss of use, or loss of profits incurred by client, its subsidiaries, affiliates or successors arising out of or related to the performance of the services hereunder by Cardinal, regardless of whether such claim is based upon any of the above stated reasons or otherwise. Results relate only to the samples identified above. This report shall not be reproduced except in full with written approval of Cardinal Laboratories.



Hope S. Moreno For Celey D. Keene, Lab Director/Quality Manager

Analytical Results For:

Environmental Plus, Inc.
Daniel Dominguez
P.O. Box 1558
Eunice NM, 88231
Fax To: (505) 394-2601

Received: 07/21/2014
Reported: 07/28/2014
Project Name: PLU #89
Project Number: NONE GIVEN
Project Location: BOPCO

Sampling Date: 07/18/2014
Sampling Type: Soil
Sampling Condition: Cool & Intact
Sample Received By: Jodi Henson

Sample ID: SP 1 (2') (H402211-03)

BTEx 8021B		mg/kg		Analyzed By: MS					
Analyte	Result	Reporting Limit	Analyzed	Method Blank	BS	% Recovery	True Value QC	RPD	Qualifier
Benzene*	<0.050	0.050	07/26/2014	ND	1.71	85.3	2.00	0.346	
Toluene*	<0.050	0.050	07/26/2014	ND	1.72	86.0	2.00	1.98	
Ethylbenzene*	<0.050	0.050	07/26/2014	ND	1.70	85.0	2.00	0.0438	
Total Xylenes*	<0.150	0.150	07/26/2014	ND	5.34	88.9	6.00	2.81	
Total BTEX	<0.300	0.300	07/26/2014	ND					

Surrogate: 4-Bromofluorobenzene (PID) 105 % 89.4-126

Chloride, SM4500Cl-B		mg/kg		Analyzed By: AP					
Analyte	Result	Reporting Limit	Analyzed	Method Blank	BS	% Recovery	True Value QC	RPD	Qualifier
Chloride	160	16.0	07/23/2014	ND	400	100	400	0.00	

TPH 8015M		mg/kg		Analyzed By: MS					
Analyte	Result	Reporting Limit	Analyzed	Method Blank	BS	% Recovery	True Value QC	RPD	Qualifier
GRO C6-C10	<10.0	10.0	07/23/2014	ND	192	96.1	200	8.16	
DRO >C10-C28	<10.0	10.0	07/23/2014	ND	208	104	200	6.40	

Surrogate: 1-Chlorooctane 120 % 65.2-140

Surrogate: 1-Chlorooctadecane 132 % 63.6-154

Cardinal Laboratories

*=Accredited Analyte

PLEASE NOTE: Liability and Damages. Cardinal's liability and client's exclusive remedy for any claim arising, whether based in contract or tort, shall be limited to the amount paid by client for analyses. All claims, including those for negligence and any other cause whatsoever shall be deemed waived unless made in writing and received by Cardinal within thirty (30) days after completion of the applicable service. In no event shall Cardinal be liable for incidental or consequential damages, including, without limitation, business interruptions, loss of use, or loss of profits incurred by client, its subsidiaries, affiliates or successors arising out of or related to the performance of the services hereunder by Cardinal, regardless of whether such claim is based upon any of the above stated reasons or otherwise. Results relate only to the samples identified above. This report shall not be reproduced except in full with written approval of Cardinal Laboratories.



Hope S. Moreno For Celey D. Keene, Lab Director/Quality Manager

Analytical Results For:

Environmental Plus, Inc.
Daniel Dominguez
P.O. Box 1558
Eunice NM, 88231
Fax To: (505) 394-2601

Received: 07/21/2014
Reported: 07/28/2014
Project Name: PLU #89
Project Number: NONE GIVEN
Project Location: BOPCO

Sampling Date: 07/18/2014
Sampling Type: Soil
Sampling Condition: Cool & Intact
Sample Received By: Jodi Henson

Sample ID: SP 2 (SURFACE) (H402211-04)

BTEx 8021B		mg/kg		Analyzed By: CK/						
Analyte	Result	Reporting Limit	Analyzed	Method Blank	BS	% Recovery	True Value QC	RPD	Qualifier	
Benzene*	<0.050	0.050	07/25/2014	ND	1.87	93.7	2.00	1.24		
Toluene*	<0.050	0.050	07/25/2014	ND	1.87	93.5	2.00	0.842		
Ethylbenzene*	<0.050	0.050	07/25/2014	ND	1.87	93.5	2.00	1.33		
Total Xylenes*	<0.150	0.150	07/25/2014	ND	5.92	98.6	6.00	2.11		
Total BTEx	<0.300	0.300	07/25/2014	ND						

Surrogate: 4-Bromofluorobenzene (PID) 102 % 89.4-126

Chloride, SM4500Cl-B		mg/kg		Analyzed By: AP					
Analyte	Result	Reporting Limit	Analyzed	Method Blank	BS	% Recovery	True Value QC	RPD	Qualifier
Chloride	8400	16.0	07/23/2014	ND	400	100	400	0.00	

TPH 8015M		mg/kg		Analyzed By: MS				S-06	
Analyte	Result	Reporting Limit	Analyzed	Method Blank	BS	% Recovery	True Value QC	RPD	Qualifier
GRO C6-C10	<100	100	07/23/2014	ND	192	96.1	200	8.16	
DRO >C10-C28	1850	100	07/23/2014	ND	208	104	200	6.40	

Surrogate: 1-Chlorooctane 126 % 65.2-140

Surrogate: 1-Chlorooctadecane 182 % 63.6-154

Cardinal Laboratories

*=Accredited Analyte

PLEASE NOTE: Liability and Damages. Cardinal's liability and client's exclusive remedy for any claim arising, whether based in contract or tort, shall be limited to the amount paid by client for analyses. All claims, including those for negligence and any other cause whatsoever shall be deemed waived unless made in writing and received by Cardinal within thirty (30) days after completion of the applicable service. In no event shall Cardinal be liable for incidental or consequential damages, including, without limitation, business interruptions, loss of use, or loss of profits incurred by client, its subsidiaries, affiliates or successors arising out of or related to the performance of the services hereunder by Cardinal, regardless of whether such claim is based upon any of the above stated reasons or otherwise. Results relate only to the samples identified above. This report shall not be reproduced except in full with written approval of Cardinal Laboratories.



Hope S. Moreno For Celey D. Keene, Lab Director/Quality Manager

Analytical Results For:

 Environmental Plus, Inc.
 Daniel Dominguez
 P.O. Box 1558
 Eunice NM, 88231
 Fax To: (505) 394-2601

 Received: 07/21/2014
 Reported: 07/28/2014
 Project Name: PLU #89
 Project Number: NONE GIVEN
 Project Location: BOPCO

 Sampling Date: 07/18/2014
 Sampling Type: Soil
 Sampling Condition: Cool & Intact
 Sample Received By: Jodi Henson

Sample ID: SP 2 (1') (H402211-05)

BTEx 8021B		mg/kg		Analyzed By: CK/						
Analyte	Result	Reporting Limit	Analyzed	Method Blank	BS	% Recovery	True Value QC	RPD	Qualifier	
Benzene*	<0.050	0.050	07/25/2014	ND	1.87	93.7	2.00	1.24		
Toluene*	<0.050	0.050	07/25/2014	ND	1.87	93.5	2.00	0.842		
Ethylbenzene*	<0.050	0.050	07/25/2014	ND	1.87	93.5	2.00	1.33		
Total Xylenes*	<0.150	0.150	07/25/2014	ND	5.92	98.6	6.00	2.11		
Total BTEx	<0.300	0.300	07/25/2014	ND						

Surrogate: 4-Bromofluorobenzene (PID) 102 % 89.4-126

Chloride, SM4500Cl-B		mg/kg		Analyzed By: AP						
Analyte	Result	Reporting Limit	Analyzed	Method Blank	BS	% Recovery	True Value QC	RPD	Qualifier	
Chloride	160	16.0	07/23/2014	ND	400	100	400	0.00		

TPH 8015M		mg/kg		Analyzed By: MS					
Analyte	Result	Reporting Limit	Analyzed	Method Blank	BS	% Recovery	True Value QC	RPD	Qualifier
GRO C6-C10	<10.0	10.0	07/23/2014	ND	192	96.1	200	8.16	
DRO >C10-C28	23.0	10.0	07/23/2014	ND	208	104	200	6.40	

Surrogate: 1-Chlorooctane 127 % 65.2-140

Surrogate: 1-Chlorooctadecane 144 % 63.6-154

Cardinal Laboratories

*=Accredited Analyte

PLEASE NOTE: Liability and Damages. Cardinal's liability and client's exclusive remedy for any claim arising, whether based in contract or tort, shall be limited to the amount paid by client for analyses. All claims, including those for negligence and any other cause whatsoever shall be deemed waived unless made in writing and received by Cardinal within thirty (30) days after completion of the applicable service. In no event shall Cardinal be liable for incidental or consequential damages, including, without limitation, business interruptions, loss of use, or loss of profits incurred by client, its subsidiaries, affiliates or successors arising out of or related to the performance of the services hereunder by Cardinal, regardless of whether such claim is based upon any of the above stated reasons or otherwise. Results relate only to the samples identified above. This report shall not be reproduced except in full with written approval of Cardinal Laboratories.



Hope S. Moreno For Celey D. Keene, Lab Director/Quality Manager

Analytical Results For:

Environmental Plus, Inc.
Daniel Dominguez
P.O. Box 1558
Eunice NM, 88231
Fax To: (505) 394-2601

Received: 07/21/2014
Reported: 07/28/2014
Project Name: PLU #89
Project Number: NONE GIVEN
Project Location: BOPCO

Sampling Date: 07/18/2014
Sampling Type: Soil
Sampling Condition: Cool & Intact
Sample Received By: Jodi Henson

Sample ID: SP 2 (2') (H402211-06)

BTX 8021B		mg/kg	Analyzed By: CK/					S-04	
Analyte	Result	Reporting Limit	Analyzed	Method Blank	BS	% Recovery	True Value QC	RPD	Qualifier
Benzene*	<0.050	0.050	07/25/2014	ND	1.87	93.7	2.00	1.24	
Toluene*	<0.050	0.050	07/25/2014	ND	1.87	93.5	2.00	0.842	
Ethylbenzene*	<0.050	0.050	07/25/2014	ND	1.87	93.5	2.00	1.33	
Total Xylenes*	<0.150	0.150	07/25/2014	ND	5.92	98.6	6.00	2.11	
Total BTX	<0.300	0.300	07/25/2014	ND					

Surrogate: 4-Bromofluorobenzene (PID) 88.1 % 89.4-126

Chloride, SM4500Cl-B		mg/kg	Analyzed By: AP						
Analyte	Result	Reporting Limit	Analyzed	Method Blank	BS	% Recovery	True Value QC	RPD	Qualifier
Chloride	96.0	16.0	07/23/2014	ND	400	100	400	0.00	

TPH 8015M		mg/kg	Analyzed By: MS						
Analyte	Result	Reporting Limit	Analyzed	Method Blank	BS	% Recovery	True Value QC	RPD	Qualifier
GRO C6-C10	<10.0	10.0	07/23/2014	ND	192	96.1	200	8.16	
DRO >C10-C28	<10.0	10.0	07/23/2014	ND	208	104	200	6.40	

Surrogate: 1-Chlorooctane 117 % 65.2-140

Surrogate: 1-Chlorooctadecane 127 % 63.6-154

Cardinal Laboratories

*=Accredited Analyte

PLEASE NOTE: Liability and Damages. Cardinal's liability and client's exclusive remedy for any claim arising, whether based in contract or tort, shall be limited to the amount paid by client for analyses. All claims, including those for negligence and any other cause whatsoever shall be deemed waived unless made in writing and received by Cardinal within thirty (30) days after completion of the applicable service. In no event shall Cardinal be liable for incidental or consequential damages, including, without limitation, business interruptions, loss of use, or loss of profits incurred by client, its subsidiaries, affiliates or successors arising out of or related to the performance of the services hereunder by Cardinal, regardless of whether such claim is based upon any of the above stated reasons or otherwise. Results relate only to the samples identified above. This report shall not be reproduced except in full with written approval of Cardinal Laboratories.



Hope S. Moreno For Celey D. Keene, Lab Director/Quality Manager

Analytical Results For:

Environmental Plus, Inc.
Daniel Dominguez
P.O. Box 1558
Eunice NM, 88231
Fax To: (505) 394-2601

Received: 07/21/2014
Reported: 07/28/2014
Project Name: PLU #89
Project Number: NONE GIVEN
Project Location: BOPCO

Sampling Date: 07/18/2014
Sampling Type: Soil
Sampling Condition: Cool & Intact
Sample Received By: Jodi Henson

Sample ID: SP 3 (SURFACE) (H402211-07)

BTEx 8021B		mg/kg		Analyzed By: CK/						
Analyte	Result	Reporting Limit	Analyzed	Method Blank	BS	% Recovery	True Value QC	RPD	Qualifier	
Benzene*	<0.050	0.050	07/25/2014	ND	1.87	93.7	2.00	1.24		
Toluene*	<0.050	0.050	07/25/2014	ND	1.87	93.5	2.00	0.842		
Ethylbenzene*	<0.050	0.050	07/25/2014	ND	1.87	93.5	2.00	1.33		
Total Xylenes*	<0.150	0.150	07/25/2014	ND	5.92	98.6	6.00	2.11		
Total BTEx	<0.300	0.300	07/25/2014	ND						

Surrogate: 4-Bromofluorobenzene (PID) 104 % 89.4-126

Chloride, SM4500Cl-B		mg/kg		Analyzed By: AP						
Analyte	Result	Reporting Limit	Analyzed	Method Blank	BS	% Recovery	True Value QC	RPD	Qualifier	
Chloride	5920	16.0	07/23/2014	ND	400	100	400	0.00		

TPH 8015M		mg/kg		Analyzed By: MS				S-06	
Analyte	Result	Reporting Limit	Analyzed	Method Blank	BS	% Recovery	True Value QC	RPD	Qualifier
GRO C6-C10	<200	200	07/23/2014	ND	192	96.1	200	8.16	
DRO >C10-C28	21600	200	07/23/2014	ND	208	104	200	6.40	

Surrogate: 1-Chlorooctane 123 % 65.2-140

Surrogate: 1-Chlorooctadecane 376 % 63.6-154

Cardinal Laboratories

*=Accredited Analyte

PLEASE NOTE: Liability and Damages. Cardinal's liability and client's exclusive remedy for any claim arising, whether based in contract or tort, shall be limited to the amount paid by client for analyses. All claims, including those for negligence and any other cause whatsoever shall be deemed waived unless made in writing and received by Cardinal within thirty (30) days after completion of the applicable service. In no event shall Cardinal be liable for incidental or consequential damages, including, without limitation, business interruptions, loss of use, or loss of profits incurred by client, its subsidiaries, affiliates or successors arising out of or related to the performance of the services hereunder by Cardinal, regardless of whether such claim is based upon any of the above stated reasons or otherwise. Results relate only to the samples identified above. This report shall not be reproduced except in full with written approval of Cardinal Laboratories.



Hope S. Moreno For Celey D. Keene, Lab Director/Quality Manager

Analytical Results For:

Environmental Plus, Inc.
Daniel Dominguez
P.O. Box 1558
Eunice NM, 88231
Fax To: (505) 394-2601

Received: 07/21/2014
Reported: 07/28/2014
Project Name: PLU #89
Project Number: NONE GIVEN
Project Location: BOPCO

Sampling Date: 07/18/2014
Sampling Type: Soil
Sampling Condition: Cool & Intact
Sample Received By: Jodi Henson

Sample ID: SP 3 (1') (H402211-08)

BTEx 8021B		mg/kg		Analyzed By: CK/						
Analyte	Result	Reporting Limit	Analyzed	Method Blank	BS	% Recovery	True Value QC	RPD	Qualifier	
Benzene*	<0.050	0.050	07/25/2014	ND	1.87	93.7	2.00	1.24		
Toluene*	<0.050	0.050	07/25/2014	ND	1.87	93.5	2.00	0.842		
Ethylbenzene*	<0.050	0.050	07/25/2014	ND	1.87	93.5	2.00	1.33		
Total Xylenes*	<0.150	0.150	07/25/2014	ND	5.92	98.6	6.00	2.11		
Total BTEx	<0.300	0.300	07/25/2014	ND						

Surrogate: 4-Bromofluorobenzene (PID) 103 % 89.4-126

Chloride, SM4500Cl-B		mg/kg		Analyzed By: AP						
Analyte	Result	Reporting Limit	Analyzed	Method Blank	BS	% Recovery	True Value QC	RPD	Qualifier	
Chloride	416	16.0	07/23/2014	ND	400	100	400	0.00		

TPH 8015M		mg/kg		Analyzed By: MS					
Analyte	Result	Reporting Limit	Analyzed	Method Blank	BS	% Recovery	True Value QC	RPD	Qualifier
GRO C6-C10	<10.0	10.0	07/23/2014	ND	175	87.6	200	1.62	
DRO >C10-C28	<10.0	10.0	07/23/2014	ND	195	97.6	200	0.958	

Surrogate: 1-Chlorooctane 92.4 % 65.2-140

Surrogate: 1-Chlorooctadecane 102 % 63.6-154

Cardinal Laboratories

*=Accredited Analyte

PLEASE NOTE: Liability and Damages. Cardinal's liability and client's exclusive remedy for any claim arising, whether based in contract or tort, shall be limited to the amount paid by client for analyses. All claims, including those for negligence and any other cause whatsoever shall be deemed waived unless made in writing and received by Cardinal within thirty (30) days after completion of the applicable service. In no event shall Cardinal be liable for incidental or consequential damages, including, without limitation, business interruptions, loss of use, or loss of profits incurred by client, its subsidiaries, affiliates or successors arising out of or related to the performance of the services hereunder by Cardinal, regardless of whether such claim is based upon any of the above stated reasons or otherwise. Results relate only to the samples identified above. This report shall not be reproduced except in full with written approval of Cardinal Laboratories.



Hope S. Moreno For Celey D. Keene, Lab Director/Quality Manager

Analytical Results For:

Environmental Plus, Inc.
Daniel Dominguez
P.O. Box 1558
Eunice NM, 88231
Fax To: (505) 394-2601

Received: 07/21/2014
Reported: 07/28/2014
Project Name: PLU #89
Project Number: NONE GIVEN
Project Location: BOPCO

Sampling Date: 07/18/2014
Sampling Type: Soil
Sampling Condition: Cool & Intact
Sample Received By: Jodi Henson

Sample ID: SP 3 (2') (H402211-09)

BTEx 8021B		mg/kg		Analyzed By: CK/						
Analyte	Result	Reporting Limit	Analyzed	Method Blank	BS	% Recovery	True Value QC	RPD	Qualifier	
Benzene*	<0.050	0.050	07/25/2014	ND	1.87	93.7	2.00	1.24		
Toluene*	<0.050	0.050	07/25/2014	ND	1.87	93.5	2.00	0.842		
Ethylbenzene*	<0.050	0.050	07/25/2014	ND	1.87	93.5	2.00	1.33		
Total Xylenes*	<0.150	0.150	07/25/2014	ND	5.92	98.6	6.00	2.11		
Total BTEx	<0.300	0.300	07/25/2014	ND						

Surrogate: 4-Bromofluorobenzene (PID) 103 % 89.4-126

Chloride, SM4500Cl-B		mg/kg		Analyzed By: AP					
Analyte	Result	Reporting Limit	Analyzed	Method Blank	BS	% Recovery	True Value QC	RPD	Qualifier
Chloride	464	16.0	07/23/2014	ND	400	100	400	0.00	

TPH 8015M		mg/kg		Analyzed By: MS					
Analyte	Result	Reporting Limit	Analyzed	Method Blank	BS	% Recovery	True Value QC	RPD	Qualifier
GRO C6-C10	<10.0	10.0	07/23/2014	ND	192	96.1	200	8.16	
DRO >C10-C28	<10.0	10.0	07/23/2014	ND	208	104	200	6.40	

Surrogate: 1-Chlorooctane 126 % 65.2-140

Surrogate: 1-Chlorooctadecane 140 % 63.6-154

Cardinal Laboratories

*=Accredited Analyte

PLEASE NOTE: Liability and Damages. Cardinal's liability and client's exclusive remedy for any claim arising, whether based in contract or tort, shall be limited to the amount paid by client for analyses. All claims, including those for negligence and any other cause whatsoever shall be deemed waived unless made in writing and received by Cardinal within thirty (30) days after completion of the applicable service. In no event shall Cardinal be liable for incidental or consequential damages, including, without limitation, business interruptions, loss of use, or loss of profits incurred by client, its subsidiaries, affiliates or successors arising out of or related to the performance of the services hereunder by Cardinal, regardless of whether such claim is based upon any of the above stated reasons or otherwise. Results relate only to the samples identified above. This report shall not be reproduced except in full with written approval of Cardinal Laboratories.



Hope S. Moreno For Celey D. Keene, Lab Director/Quality Manager

Analytical Results For:

Environmental Plus, Inc.
Daniel Dominguez
P.O. Box 1558
Eunice NM, 88231
Fax To: (505) 394-2601

Received: 07/21/2014
Reported: 07/28/2014
Project Name: PLU #89
Project Number: NONE GIVEN
Project Location: BOPCO

Sampling Date: 07/18/2014
Sampling Type: Soil
Sampling Condition: Cool & Intact
Sample Received By: Jodi Henson

Sample ID: SP 3 (3') (H402211-10)

BTEx 8021B		mg/kg		Analyzed By: CK/						
Analyte	Result	Reporting Limit	Analyzed	Method Blank	BS	% Recovery	True Value QC	RPD	Qualifier	
Benzene*	<0.050	0.050	07/25/2014	ND	1.87	93.7	2.00	1.24		
Toluene*	<0.050	0.050	07/25/2014	ND	1.87	93.5	2.00	0.842		
Ethylbenzene*	<0.050	0.050	07/25/2014	ND	1.87	93.5	2.00	1.33		
Total Xylenes*	<0.150	0.150	07/25/2014	ND	5.92	98.6	6.00	2.11		
Total BTEx	<0.300	0.300	07/25/2014	ND						

Surrogate: 4-Bromofluorobenzene (PID) 103 % 89.4-126

Chloride, SM4500Cl-B		mg/kg		Analyzed By: AP					
Analyte	Result	Reporting Limit	Analyzed	Method Blank	BS	% Recovery	True Value QC	RPD	Qualifier
Chloride	96.0	16.0	07/23/2014	ND	400	100	400	0.00	

TPH 8015M		mg/kg		Analyzed By: MS					
Analyte	Result	Reporting Limit	Analyzed	Method Blank	BS	% Recovery	True Value QC	RPD	Qualifier
GRO C6-C10	<10.0	10.0	07/23/2014	ND	192	96.1	200	8.16	
DRO >C10-C28	<10.0	10.0	07/23/2014	ND	208	104	200	6.40	

Surrogate: 1-Chlorooctane 123 % 65.2-140

Surrogate: 1-Chlorooctadecane 136 % 63.6-154

Cardinal Laboratories

*=Accredited Analyte

PLEASE NOTE: Liability and Damages. Cardinal's liability and client's exclusive remedy for any claim arising, whether based in contract or tort, shall be limited to the amount paid by client for analyses. All claims, including those for negligence and any other cause whatsoever shall be deemed waived unless made in writing and received by Cardinal within thirty (30) days after completion of the applicable service. In no event shall Cardinal be liable for incidental or consequential damages, including, without limitation, business interruptions, loss of use, or loss of profits incurred by client, its subsidiaries, affiliates or successors arising out of or related to the performance of the services hereunder by Cardinal, regardless of whether such claim is based upon any of the above stated reasons or otherwise. Results relate only to the samples identified above. This report shall not be reproduced except in full with written approval of Cardinal Laboratories.



Hope S. Moreno For Celey D. Keene, Lab Director/Quality Manager

Analytical Results For:

Environmental Plus, Inc.
Daniel Dominguez
P.O. Box 1558
Eunice NM, 88231
Fax To: (505) 394-2601

Received: 07/21/2014
Reported: 07/28/2014
Project Name: PLU #89
Project Number: NONE GIVEN
Project Location: BOPCO

Sampling Date: 07/18/2014
Sampling Type: Soil
Sampling Condition: Cool & Intact
Sample Received By: Jodi Henson

Sample ID: SP 3 (4') (H402211-11)

BTEx 8021B		mg/kg		Analyzed By: CK/						
Analyte	Result	Reporting Limit	Analyzed	Method Blank	BS	% Recovery	True Value QC	RPD	Qualifier	
Benzene*	<0.050	0.050	07/25/2014	ND	1.87	93.7	2.00	1.24		
Toluene*	<0.050	0.050	07/25/2014	ND	1.87	93.5	2.00	0.842		
Ethylbenzene*	<0.050	0.050	07/25/2014	ND	1.87	93.5	2.00	1.33		
Total Xylenes*	<0.150	0.150	07/25/2014	ND	5.92	98.6	6.00	2.11		
Total BTEx	<0.300	0.300	07/25/2014	ND						

Surrogate: 4-Bromofluorobenzene (PID) 102 % 89.4-126

Chloride, SM4500Cl-B		mg/kg		Analyzed By: AP						
Analyte	Result	Reporting Limit	Analyzed	Method Blank	BS	% Recovery	True Value QC	RPD	Qualifier	
Chloride	608	16.0	07/23/2014	ND	400	100	400	0.00		

TPH 8015M		mg/kg		Analyzed By: MS					
Analyte	Result	Reporting Limit	Analyzed	Method Blank	BS	% Recovery	True Value QC	RPD	Qualifier
GRO C6-C10	<10.0	10.0	07/23/2014	ND	192	96.1	200	8.16	
DRO >C10-C28	<10.0	10.0	07/23/2014	ND	208	104	200	6.40	

Surrogate: 1-Chlorooctane 131 % 65.2-140

Surrogate: 1-Chlorooctadecane 143 % 63.6-154

Cardinal Laboratories

*=Accredited Analyte

PLEASE NOTE: Liability and Damages. Cardinal's liability and client's exclusive remedy for any claim arising, whether based in contract or tort, shall be limited to the amount paid by client for analyses. All claims, including those for negligence and any other cause whatsoever shall be deemed waived unless made in writing and received by Cardinal within thirty (30) days after completion of the applicable service. In no event shall Cardinal be liable for incidental or consequential damages, including, without limitation, business interruptions, loss of use, or loss of profits incurred by client, its subsidiaries, affiliates or successors arising out of or related to the performance of the services hereunder by Cardinal, regardless of whether such claim is based upon any of the above stated reasons or otherwise. Results relate only to the samples identified above. This report shall not be reproduced except in full with written approval of Cardinal Laboratories.



Hope S. Moreno For Caley D. Keene, Lab Director/Quality Manager

Notes and Definitions

S-06	The recovery of this surrogate is outside control limits due to sample dilution required from high analyte concentration and/or matrix interference's.
S-04	The surrogate recovery for this sample is outside of established control limits due to a sample matrix effect.
ND	Analyte NOT DETECTED at or above the reporting limit
RPD	Relative Percent Difference
**	Samples not received at proper temperature of 6°C or below.
***	Insufficient time to reach temperature.
-	Chloride by SM4500Cl-B does not require samples be received at or below 6°C Samples reported on an as received basis (wet) unless otherwise noted on report



Hope S. Moreno For Celey D. Keene, Lab Director/Quality Manager

Chain of Custody Form

LAB
Cardinal

Page 14 of 15

Chain of Custody Form

LAB Cardinal

Page 15 of 15

ATTACHMENT III
Copy of Initial NMOCD Form C-141
Final C-141

District I
1625 N. French Dr., Hobbs, NM 88240
District II
811 S. First St., Artesia, NM 88210
District III
1000 Rio Brazos Road, Aztec, NM 87410
District IV
1220 S. St. Francis Dr., Santa Fe, NM 87505

State of New Mexico
Energy Minerals and Natural Resources

Form C-141
Revised August 8, 2011

Oil Conservation Division
1220 South St. Francis Dr.
Santa Fe, NM 87505

Submit 1 Copy to appropriate District Office in
accordance with 19.15.29 NMAC.

Release Notification and Corrective Action

nHMP14/9926107

OPERATOR

☒ Initial Report ☐ Final Report

Name of Company: BOPCO, L.P. 260737	Contact: Tony Savoie
Address: 522 W. Mermod, Suite 704 Carlsbad, N.M. 88220	Telephone No. 575-887-7329
Facility Name: Poker Lake Unit #89	Facility Type: Exploration and Production

Surface Owner: Federal	Mineral Owner: Federal	API No. 03-015-27787
------------------------	------------------------	----------------------

LOCATION OF RELEASE

Unit Letter G	Section 25	Township 24S	Range 30E	Feet from the 2310	North/South Line North	Feet from the 1980	East/West Line East	County Eddy
------------------	---------------	-----------------	--------------	-----------------------	---------------------------	-----------------------	------------------------	----------------

Latitude N 32.189772 Longitude W 103.832101

NATURE OF RELEASE

Type of Release: Crude oil and produced water	Volume of Release: 1 bbl crude oil and 13 bbls PW	Volume Recovered: 1 bbl. PW
Source of Release: 1/4" hose	Date and Hour of Occurrence: 7/3/14 time unknown	Date and Hour of Discovery: 7/3/14 at approximately 2:00 p.m.
Was Immediate Notice Given? <input type="checkbox"/> Yes <input type="checkbox"/> No <input checked="" type="checkbox"/> Not Required	If YES, To Whom?	
By Whom?	Date and Hour	
Was a Watercourse Reached? <input type="checkbox"/> Yes <input checked="" type="checkbox"/> No	If YES, Volume Impacting the Watercourse.	

NM OIL CONSERVATION

ARTESIA DISTRICT

JUL 10 2014

RECEIVED

Describe Cause of Problem and Remedial Action Taken.*

A 1/4" hose going from the wellhead to the high pressure kill switch was damaged by livestock. The hose was replaced with stainless steel tubing.

Describe Area Affected and Cleanup Action Taken.*

The spill impacted approximately 4,180 sq. ft. of caliche well pad. The free standing fluid was recovered with a vacuum truck. Roustabout crews covered the spill area with dry soil. The spill area will be cleaned up in accordance to the NMOCD and BLM spill remediation guidelines.

I hereby certify that the information given above is true and complete to the best of my knowledge and understand that pursuant to NMOCD rules and regulations all operators are required to report and/or file certain release notifications and perform corrective actions for releases which may endanger public health or the environment. The acceptance of a C-141 report by the NMOCD marked as "Final Report" does not relieve the operator of liability should their operations have failed to adequately investigate and remediate contamination that pose a threat to ground water, surface water, human health or the environment. In addition, NMOCD acceptance of a C-141 report does not relieve the operator of responsibility for compliance with any other federal, state, or local laws and/or regulations.

OIL CONSERVATION DIVISION

Signature: <i>Tony Savoie</i>	Approved by Environmental Specialist: <i>[Signature]</i>	
Printed Name: Tony Savoie	Approval Date: <i>7/18/14</i>	Expiration Date: <i>NA</i>
Title: Waste Management and Remediation Specialist	Conditions of Approval: Remediation per OCD Rule & Guidelines, & like approval by BLM. SUBMIT REMEDIATION	
E-mail Address: <i>tasavoie@basspet.com</i>	Attached <input type="checkbox"/>	
Date: 7/10/14	Phone: 432-556-8730	

* Attach Additional Sheets If Necessary

PROPOSAL NO LATER THAN:

2RP-23609

District I
1625 N. French Dr., Hobbs, NM 88240
District II
1301 W. Grand Avenue, Artesia, NM 88210
District III
1000 Rio Brazos Road, Aztec, NM 87410
District IV
1220 S. St. Francis Dr., Santa Fe, NM 87505

State of New Mexico
Energy Minerals and Natural Resources

Oil Conservation Division
1220 South St. Francis Dr.
Santa Fe, NM 87505

Form C-141
Revised October 10, 2003

Submit 2 Copies to appropriate
District Office in accordance
with Rule 116 on back
side of form

Release Notification and Corrective Action

OPERATOR

☐ Initial Report ☒ Final Report

Name of Company: Bopco, L.P.	Contact: Tony Savoie
Address: 522 W. Mermod, Suite 704 Carlsbad, NM 88220	Telephone No.: (575) 887-7329
Facility Name: Poker Lake Unit 89	Facility Type: Exploration and Production

Surface Owner: Federal	Mineral Owner: Federal	API No.: 30-015-27787
-------------------------------	-------------------------------	------------------------------

LOCATION OF RELEASE

Unit Letter	Section	Township	Range	Feet from the	North/South Line	Feet from the	East/West Line	County
G	25	24S	30E	2310	North	1980	East	Eddy

Latitude: N 32° 11' 23.18" **Longitude:** W 103° 49' 55.56"

NATURE OF RELEASE

Type of Release: crude oil and produced water	Volume of Release: 1 bbl crude oil and 13 bbls PW	Volume Recovered: 1 bbl PW
Source of Release: 1/4" hose	Date and Hour of Occurrence: 7/3/14 time unknown	Date and Hour of Discovery: 7/3/14 @ 2:00 pm
Was Immediate Notice Given? <input type="checkbox"/> Yes <input type="checkbox"/> No <input checked="" type="checkbox"/> Not Required	If YES, To Whom?	
By Whom?	Date and Hour:	
Was a Watercourse Reached? <input type="checkbox"/> Yes <input checked="" type="checkbox"/> No	If YES, Volume Impacting the Watercourse: Not Applicable	
Depth to Water. ~380 ft bgs		
If a Watercourse was Impacted, Describe Fully.* Not Applicable		

Describe Cause of Problem and Remedial Action Taken.* A 1/4" hose going from the wellhead to the high pressure kill switch was damaged by livestock. The hose was replaced with stainless steel tubing.

Describe Area Affected and Cleanup Action Taken.* The spill impacted approximately 4,180 sq. ft. of caliche pad. The free standing fluid was recovered and soil samples collected. All contaminated soil has been removed and hauled for disposal. The area has been cleaned up in accordance to the NMOCD and BLM remediation guidelines and backfilled.

I hereby certify that the information given above is true and complete to the best of my knowledge and understand that pursuant to NMOCD rules and regulations all operators are required to report and/or file certain release notifications and perform corrective actions for releases which may endanger public health or the environment. The acceptance of a C-141 report by the NMOCD marked as "Final Report" does not relieve the operator of liability should their operations have failed to adequately investigate and remediate contamination that pose a threat to ground water, surface water, human health or the environment. In addition, NMOCD acceptance of a C-141 report does not relieve the operator of responsibility for compliance with any other federal, state, or local laws and/or regulations.

OIL CONSERVATION DIVISION

Signature: 	Approved by District Supervisor:	
Printed Name: Brad Blevins	Approval Date:	Expiration Date:
Title: EHS Asst. Remediation Foreman	Conditions of Approval:	
E-mail Address: bblevins@basspet.com	Attached <input type="checkbox"/>	
Date: 7-12-14 Phone: (432) 214-3704		

* Attach Additional Sheets If Necessary