

# Closure Report

## Site Description

Site Name:	Pure Gold D Federal #1 Battery
Company:	Oxy Permian Ltd.
Legal Description:	U/L E, Section 28, T23S, R31E
County:	Eddy County, NM
GPS Coordinates:	N 32.27659° W 103.78915°

## Release Data

Date of Release:	03/11/2014
Type of Release:	Produced water
Source of Release:	Leak in 3" poly water transfer line
Volume of Release:	60 bbls
Volume Recovered:	57 bbls

## Remediation Specifications

Remediation Parameters:	Excavate the entire leak area to a depth of 6 inches. Then, backfill the excavation with clean soil.	
Remediation Activities:	09/02/2014 to 09/03/2014	
Plan Sent to OCD:	06/26/2014	Email from Cliff Brunson to Mike Bratcher
OCD Approval of Plan:	06/30/2014	Email from Mike Bratcher to Cliff Brunson
Plan Sent to BLM:	06/26/2014	Email from Cliff Brunson to J. Van Curen
BLM Approval of Plan:	06/30/2014	Verbal Approval in meeting

## Supporting Documentation

Initial C-141	Signed 03/18/2014
Final C-141	Signed 09/16/2014
Site Diagram	March 2014
Groundwater Plot	150'
TOPO Maps	March 2014
Lab Summary	04/10/2014
Lab Analysis	04/10/2014
Correspondence	Request and approval of remediation plan via email

## Request for Closure

Based on the completion of the remediation plan as agreed upon, BBC International requests closure approval from NMOCD.

Cliff Brunson, President of BBC International Inc.

09/24/2014

District I  
1625 N. French Dr., Hobbs, NM 88240  
District II  
811 S. First St., Artesia, NM 88210  
District III  
1000 Rio Brazos Road, Aztec, NM 87410  
District IV  
1220 S. St. Francis Dr., Santa Fe, NM 87505

State of New Mexico  
Energy Minerals and Natural Resources

Oil Conservation Division  
1220 South St. Francis Dr.  
Santa Fe, NM 87505

Form C-141  
Revised August 8, 2011

Submit 1 Copy to appropriate District Office in  
accordance with 19.15.29 NMAC.

### Release Notification and Corrective Action

#### OPERATOR

☒ Initial Report ☐ Final Report

Name of Company	Oxy Permian Ltd.	Contact	Chancey Summers
Address	1017 W. Stanolind Rd, Hobbs, NM 88240	Telephone No.	(575) 397-8216
Facility Name	Pure Gold D Federal #1 Battery	Facility Type	Battery
Surface Owner	BLM	Mineral Owner	
		API No.	

#### LOCATION OF RELEASE

Unit Letter	Section	Township	Range	Feet from the	North/South Line	Feet from the	East/West Line	County
	28	23S	31E					Eddy County, NM

Latitude \_\_\_\_\_ Longitude \_\_\_\_\_

#### NATURE OF RELEASE

Type of Release	Produced water	Volume of Release	60 bbls	Volume Recovered	57 bbls
Source of Release	Leak in 3" poly water transfer line	Date and Hour of Occurrence	03/11/2014	Date and Hour of Discovery	
Was Immediate Notice Given?	<input checked="" type="checkbox"/> Yes <input type="checkbox"/> No <input type="checkbox"/> Not Required	If YES, To Whom?	Mike Bratcher, NMOCD and Jennifer Van Curen, BLM		
By Whom?	Kathy Purvis, BBC International	Date and Hour	03/12/2014 @ 10:15 am		
Was a Watercourse Reached?	<input type="checkbox"/> Yes <input checked="" type="checkbox"/> No	If YES, Volume Impacting the Watercourse.			

If a Watercourse was Impacted, Describe Fully.\*

Describe Cause of Problem and Remedial Action Taken.\*

A leak in a 3" poly water transfer line caused 60 bbls of produced water to leak onto the ground. A vacuum truck recovered 57 bbls of produced water and the line was repaired.

Describe Area Affected and Cleanup Action Taken.\*

The affected area is approximately 40' x 2' off location in the ditch 150 feet south of the battery. Remediation will be completed in accordance with a remediation plan approved by NMOCD and the BLM.

I hereby certify that the information given above is true and complete to the best of my knowledge and understand that pursuant to NMOCD rules and regulations all operators are required to report and/or file certain release notifications and perform corrective actions for releases which may endanger public health or the environment. The acceptance of a C-141 report by the NMOCD marked as "Final Report" does not relieve the operator of liability should their operations have failed to adequately investigate and remediate contamination that pose a threat to ground water, surface water, human health or the environment. In addition, NMOCD acceptance of a C-141 report does not relieve the operator of responsibility for compliance with any other federal, state, or local laws and/or regulations.

Signature:

Printed Name: Chancey Summers

Title: HES Specialist

E-mail Address: Chancey.Summers@oxy.com

Date: 3-18-14 Phone: (575) 397-8216

#### OIL CONSERVATION DIVISION

Approved by Environmental Specialist:

Approval Date:

Expiration Date:

Conditions of Approval:

Attached ☐

\* Attach Additional Sheets If Necessary

District I  
1625 N. French Dr., Hobbs, NM 88240  
District II  
811 S. First St., Artesia, NM 88210  
District III  
1000 Rio Brazos Road, Aztec, NM 87410  
District IV  
1220 S. St. Francis Dr., Santa Fe, NM 87505

State of New Mexico  
Energy Minerals and Natural Resources

Oil Conservation Division  
1220 South St. Francis Dr.  
Santa Fe, NM 87505

Form C-141  
Revised August 8, 2011

Submit 1 Copy to appropriate District Office in  
accordance with 19.15.29 NMAC.

## Release Notification and Corrective Action

### OPERATOR

☐ Initial Report ☒ Final Report

Name of Company	Oxy Permian Ltd.	Contact	Chancey Summers
Address	1017 W. Stanolind Rd, Hobbs, NM 88240	Telephone No.	(575) 397-8216
Facility Name	Pure Gold D Federal #1 Battery	Facility Type	Battery
Surface Owner	BLM	Mineral Owner	API No.

### LOCATION OF RELEASE

Unit Letter	Section	Township	Range	Feet from the	North/South Line	Feet from the	East/West Line	County
	28	23S	31E					Eddy County, NM

Latitude \_\_\_\_\_ Longitude \_\_\_\_\_

### NATURE OF RELEASE

Type of Release	Produced water	Volume of Release	60 bbls	Volume Recovered	57 bbls
Source of Release	Leak in 3" poly water transfer line	Date and Hour of Occurrence	03/11/2014	Date and Hour of Discovery	
Was Immediate Notice Given?	<input checked="" type="checkbox"/> Yes <input type="checkbox"/> No <input type="checkbox"/> Not Required	If YES, To Whom?	Mike Bratcher, NMOCD and Jennifer Van Curen, BLM		
By Whom?	Kathy Purvis, BBC International	Date and Hour	03/12/2014 @ 10:15 am		
Was a Watercourse Reached?	<input type="checkbox"/> Yes <input checked="" type="checkbox"/> No	If YES, Volume Impacting the Watercourse.			

If a Watercourse was Impacted, Describe Fully.\*

Describe Cause of Problem and Remedial Action Taken.\*

A leak in a 3" poly water transfer line caused 60 bbls of produced water to leak onto the ground. A vacuum truck recovered 57 bbls of produced water and the line was repaired.

Describe Area Affected and Cleanup Action Taken.\*

The affected area is approximately 40' x 2' off location in the ditch 150 feet south of the battery. Remediation was completed in accordance with the remediation plan approved by Mike Bratcher of NMOCD via email on 06/30/2014 and approved by Jennifer Van Curen of the BLM in a meeting on 06/30/2014.

I hereby certify that the information given above is true and complete to the best of my knowledge and understand that pursuant to NMOCD rules and regulations all operators are required to report and/or file certain release notifications and perform corrective actions for releases which may endanger public health or the environment. The acceptance of a C-141 report by the NMOCD marked as "Final Report" does not relieve the operator of liability should their operations have failed to adequately investigate and remediate contamination that pose a threat to ground water, surface water, human health or the environment. In addition, NMOCD acceptance of a C-141 report does not relieve the operator of responsibility for compliance with any other federal, state, or local laws and/or regulations.

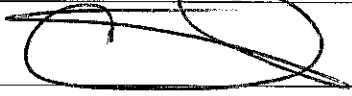
Signature: 	<b>OIL CONSERVATION DIVISION</b>		
Printed Name: Chancey Summers	Approved by Environmental Specialist:		
Title: HES Advisor	Approval Date:	Expiration Date:	
E-mail Address: Chancey.Summers@oxy.com	Conditions of Approval:		Attached <input type="checkbox"/>
Date: 9-16-14	Phone: (575) 397-8216		

\* Attach Additional Sheets If Necessary



Oxy

Pure Gold D Federal #1 Battery

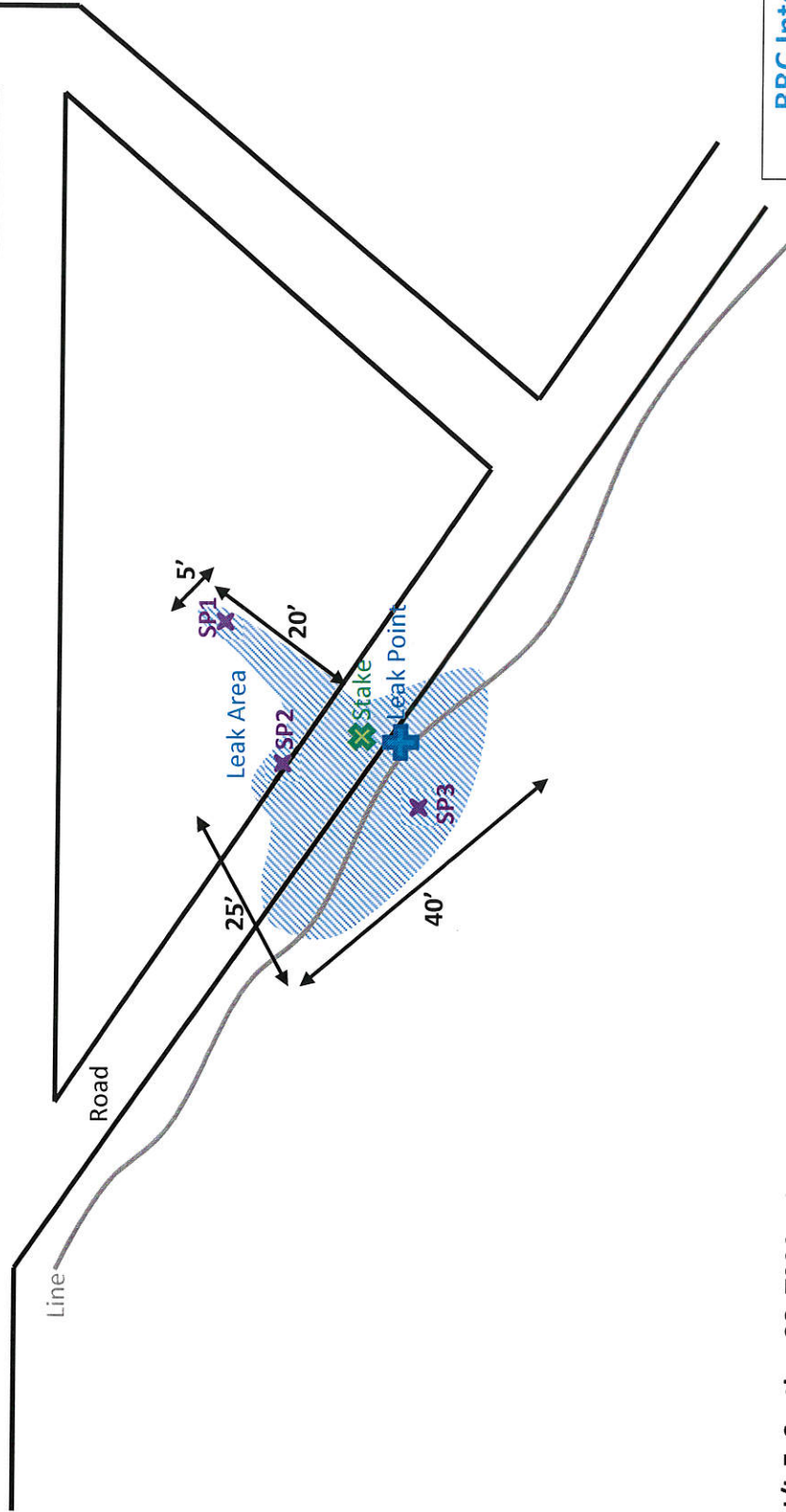
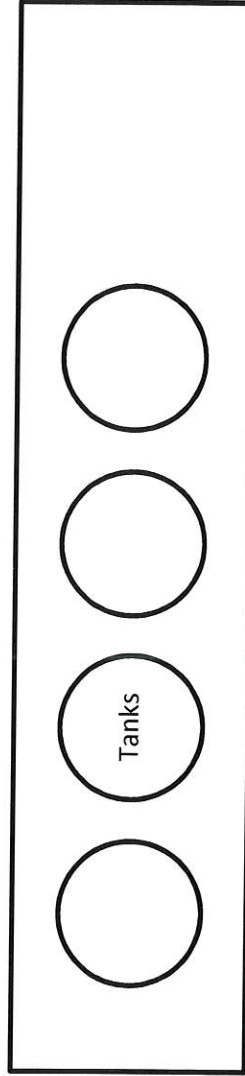

U/L E, Section 28, T23S, R31E  
Eddy County, NM  
GPS at stake: N 32.27659° W 103.78915°

BBC International, Inc.	
Oxy	
Pure Gold D Federal #1 Battery	
Date: 03/19/2014	DRWG by: K. Purvis
NOT TO SCALE	File: Oxy 2014



# Groundwater Plot

## Oxy Pure Gold D Federal #1 Battery

County  
Eddy

Unit Letter  
E

Section  
28

Township  
23S

Range  
31E

Trend Map 150'

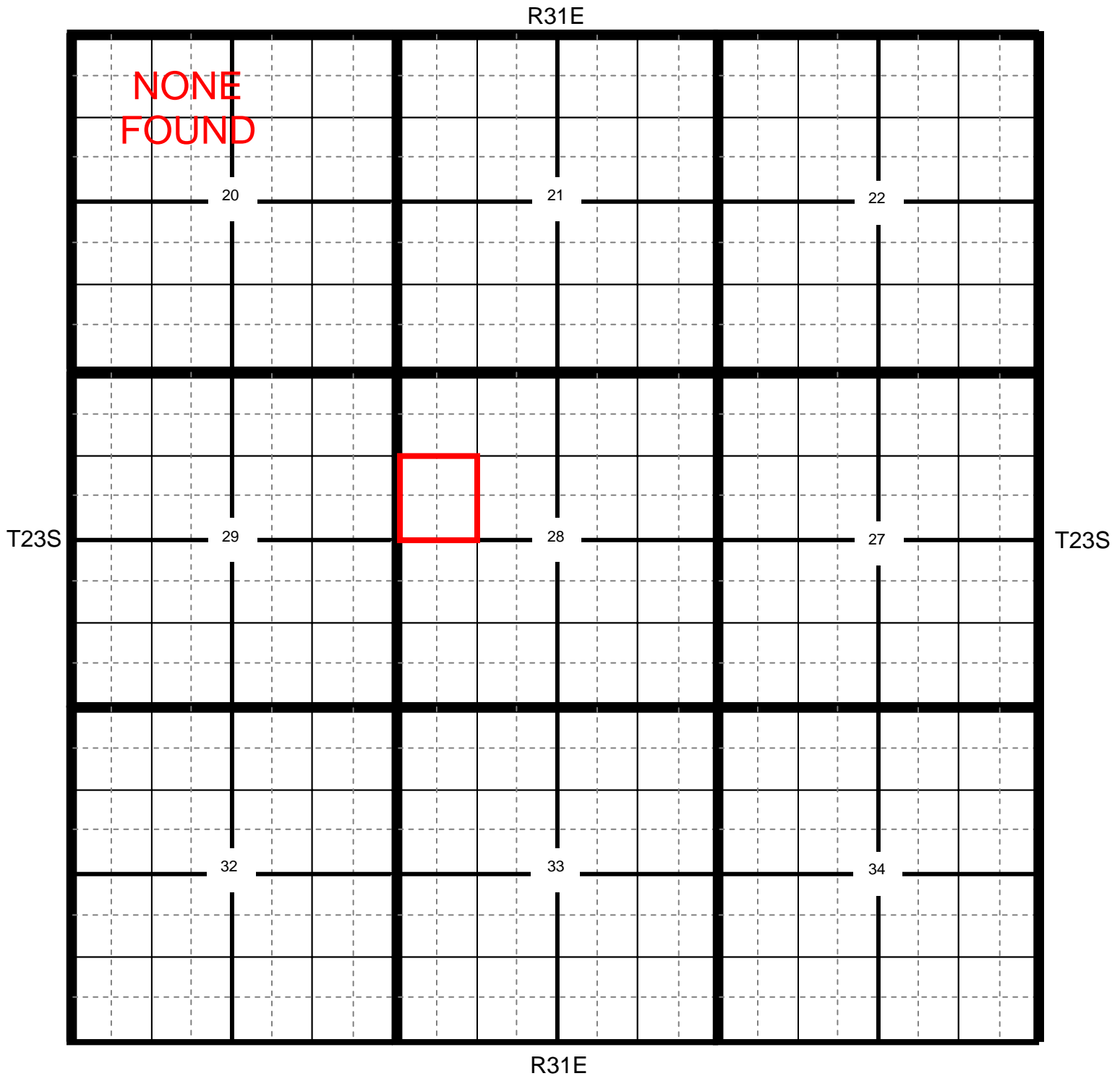

Location

OCD

USGS

SEO

All Databases

## Oxy Pure Gold D Federal #1 Battery

County Eddy      Unit Letter E      Section 28      Township 23S      Range 31E

Trend Map 150'

1

2

NW/NW <b>NONE FOUND</b> Unit Letter D	NE/NW Unit Letter C	NW/NE Unit Letter B	NE/NE Unit Letter A
<b>SW/NW</b> Unit Letter E	SE/NW Unit Letter F	SW/NE Unit Letter G	SE/NE Unit Letter H
NW/SW Unit Letter L	NE/SW Unit Letter K	NW/SE Unit Letter J	NE/SE Unit Letter I
SW/SW Unit Letter M	SE/SW Unit Letter N	SW/SE Unit Letter O	SE/SE Unit Letter P

3

4



Oxy

# Pure Gold D Federal #1 Battery

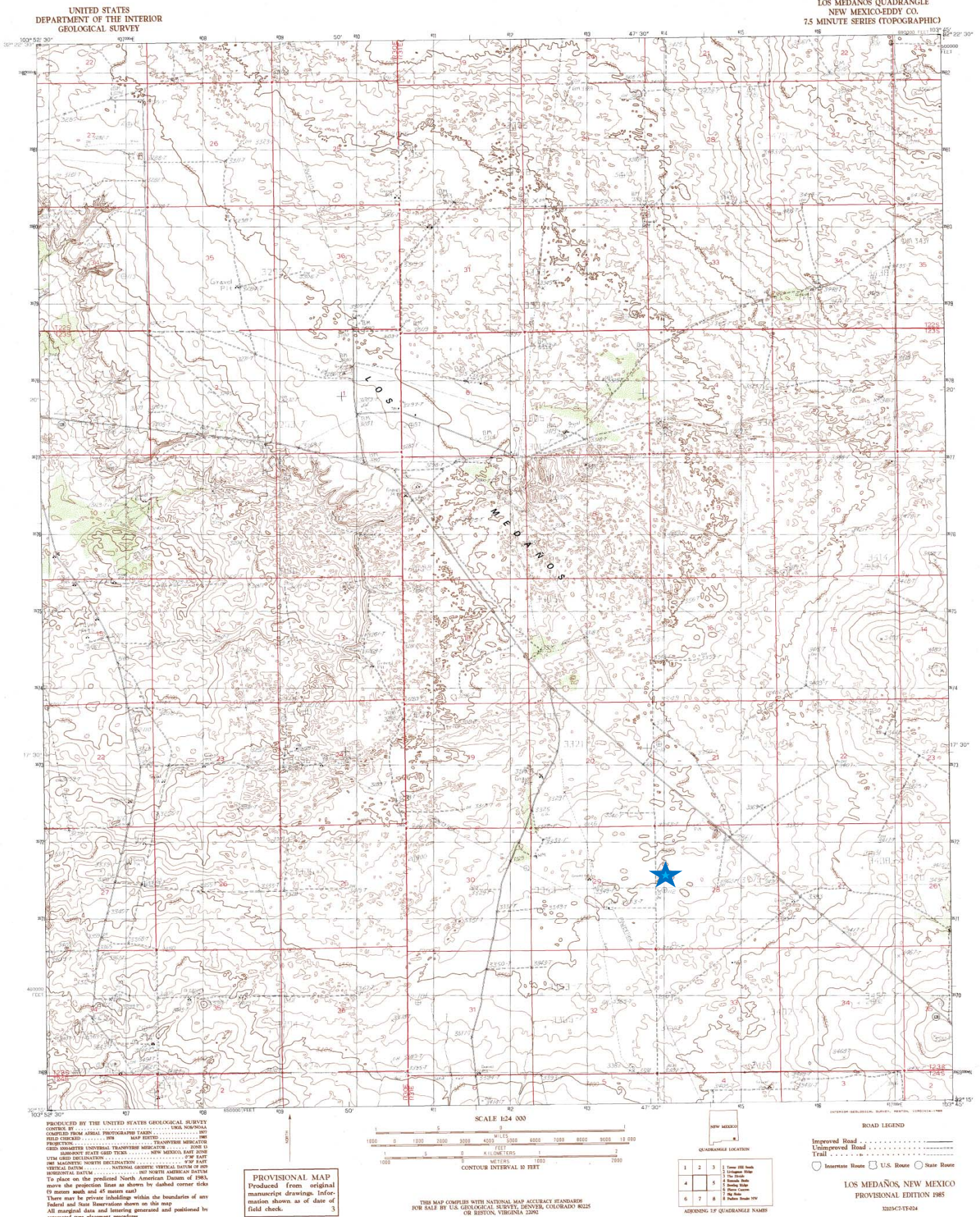



Oxy

## Pure Gold D Federal #1 Battery

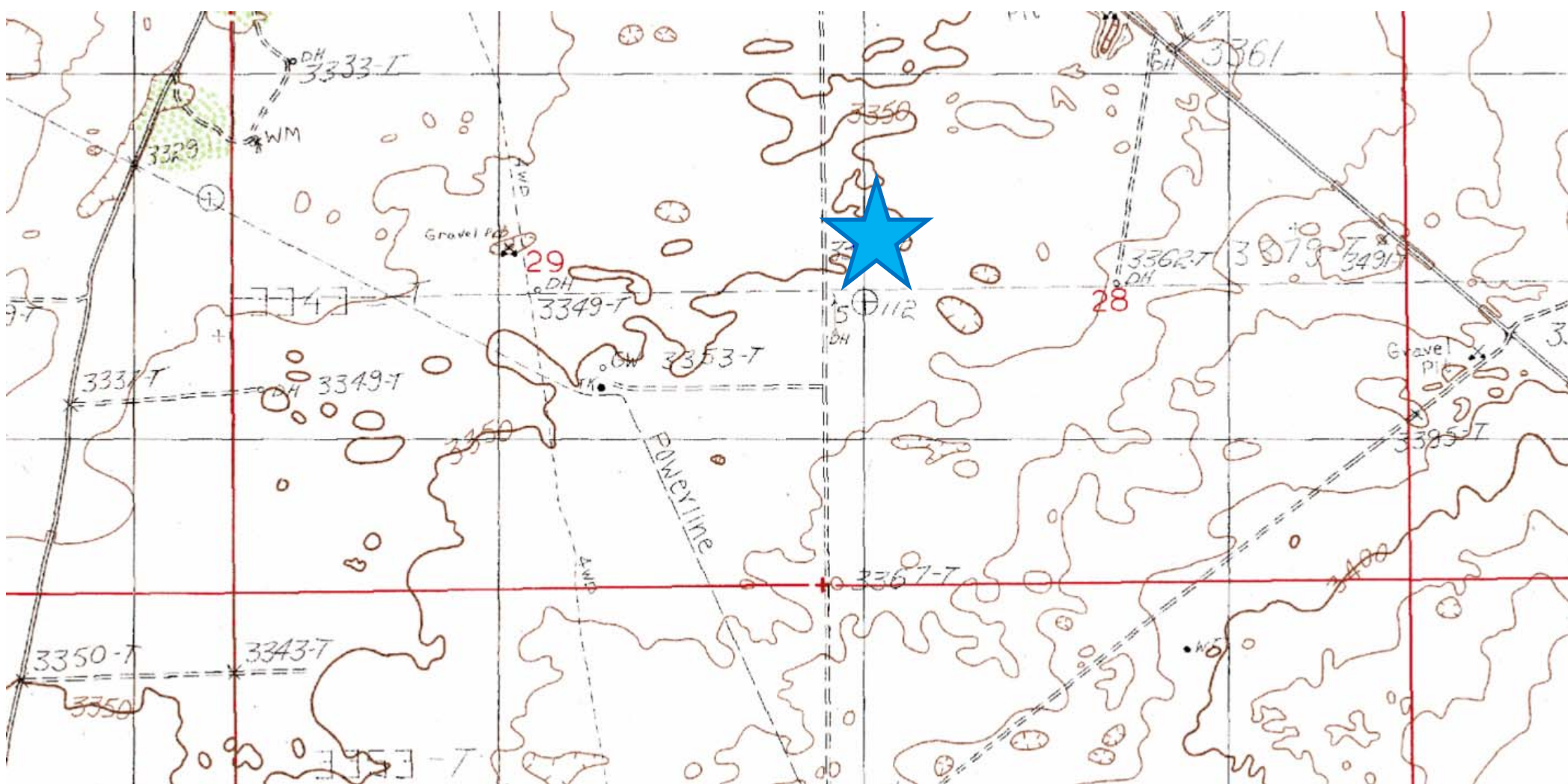



**Laboratory Analytical Results Summary  
Pure Gold D Federal #1 Battery**

		Sample	SP1 @ 1'	SP1 @ 2'	SP1 @ 3'
Analyte	Method	Date	4/10/14	4/10/14	4/10/14
			mg/Kg	mg/Kg	mg/Kg
<b>Benzene</b>	BTEX 8021B		<0.050	n/a	n/a
<b>Toluene</b>	BTEX 8021B		<0.050	n/a	n/a
<b>Ethylbenzene</b>	BTEX 8021B		<0.050	n/a	n/a
<b>Total Xylenes</b>	BTEX 8021B		<0.150	n/a	n/a
<b>Total BTEX</b>	BTEX 8021B		<0.300	n/a	n/a
<b>Chloride</b>	SM4500Cl-B		<b>144</b>	<b>256</b>	<b>176</b>
<b>GRO</b>	TPH 8015M		<10.0	n/a	n/a
<b>DRO</b>	TPH 8015M		<10.0	n/a	n/a

		Sample	SP2 @ 1'	SP2 @ 2'	SP2 @ 3'
Analyte	Method	Date	4/10/14	4/10/14	4/10/14
			mg/Kg	mg/Kg	mg/Kg
<b>Benzene</b>	BTEX 8021B		<0.050	n/a	n/a
<b>Toluene</b>	BTEX 8021B		<0.050	n/a	n/a
<b>Ethylbenzene</b>	BTEX 8021B		<0.050	n/a	n/a
<b>Total Xylenes</b>	BTEX 8021B		<0.150	n/a	n/a
<b>Total BTEX</b>	BTEX 8021B		<0.300	n/a	n/a
<b>Chloride</b>	SM4500Cl-B		<b>352</b>	<16.0	<16.0
<b>GRO</b>	TPH 8015M		<10.0	n/a	n/a
<b>DRO</b>	TPH 8015M		<10.0	n/a	n/a

		Sample	SP3 @ 1'	SP3 @ 2'	SP3 @ 4'	SP3 @ 6'
Analyte	Method	Date	4/10/14	4/10/14	4/10/14	4/10/14
			mg/Kg	mg/Kg	mg/Kg	mg/Kg
<b>Benzene</b>	BTEX 8021B		<0.050	n/a	n/a	n/a
<b>Toluene</b>	BTEX 8021B		<0.050	n/a	n/a	n/a
<b>Ethylbenzene</b>	BTEX 8021B		<0.050	n/a	n/a	n/a
<b>Total Xylenes</b>	BTEX 8021B		<0.150	n/a	n/a	n/a
<b>Total BTEX</b>	BTEX 8021B		<0.300	n/a	n/a	n/a
<b>Chloride</b>	SM4500Cl-B		<b>352</b>	<b>224</b>	<b>304</b>	<16.0
<b>GRO</b>	TPH 8015M		<10.0	n/a	n/a	n/a
<b>DRO</b>	TPH 8015M		<10.0	n/a	n/a	n/a



PHONE (575) 393-2326 ° 101 E. MARLAND ° HOBBS, NM 88240

---

April 22, 2014

Cliff Brunson

BBC International, Inc.

P.O. Box 805

Hobbs, NM 88241

RE: PURE GOLD D FEDERAL #1

Enclosed are the results of analyses for samples received by the laboratory on 04/14/14 11:44.

Cardinal Laboratories is accredited through Texas NELAP under certificate number T104704398-13-5. Accreditation applies to drinking water, non-potable water and solid and chemical materials. All accredited analytes are denoted by an asterisk (\*). For a complete list of accredited analytes and matrices visit the TCEQ website at [www.tceq.texas.gov/field/qa/lab\\_accred\\_certif.html](http://www.tceq.texas.gov/field/qa/lab_accred_certif.html).

Cardinal Laboratories is accredited through the State of Colorado Department of Public Health and Environment for:

Method EPA 552.2	Haloacetic Acids (HAA-5)
Method EPA 524.2	Total Trihalomethanes (TTHM)
Method EPA 524.4	Regulated VOCs (V1, V2, V3)

Accreditation applies to public drinking water matrices.

This report meets NELAP requirements and is made up of a cover page, analytical results, and a copy of the original chain-of-custody. If you have any questions concerning this report, please feel free to contact me.

Sincerely,

A handwritten signature in black ink that reads "Celey D. Keene". The signature is written in a cursive style with a large, stylized 'C' and 'K'.

Celey D. Keene

Lab Director/Quality Manager

**Analytical Results For:**

BBC International, Inc.  
Cliff Brunson  
P.O. Box 805  
Hobbs NM, 88241  
Fax To: (575) 397-0397

Received:	04/14/2014	Sampling Date:	04/10/2014
Reported:	04/22/2014	Sampling Type:	Soil
Project Name:	PURE GOLD D FEDERAL #1	Sampling Condition:	Cool & Intact
Project Number:	NONE GIVEN	Sample Received By:	Jodi Henson
Project Location:	PURE GOLD ROAD		

**Sample ID: SP 1 @ 1' (H401120-01)**

BTEX 8021B			mg/kg		Analyzed By: CK				
Analyte	Result	Reporting Limit	Analyzed	Method Blank	BS	% Recovery	True Value QC	RPD	Qualifier
Benzene*	<0.050	0.050	04/17/2014	ND	2.68	134	2.00	12.6	
Toluene*	<0.050	0.050	04/17/2014	ND	2.55	127	2.00	13.1	
Ethylbenzene*	<0.050	0.050	04/17/2014	ND	2.53	126	2.00	14.0	
Total Xylenes*	<0.150	0.150	04/17/2014	ND	7.29	122	6.00	13.9	
Total BTEX	<0.300	0.300	04/17/2014	ND					

Surrogate: 4-Bromofluorobenzene (PID) 119 % 89.4-126

Chloride, SM4500Cl-B			mg/kg		Analyzed By: AP				
Analyte	Result	Reporting Limit	Analyzed	Method Blank	BS	% Recovery	True Value QC	RPD	Qualifier
Chloride	144	16.0	04/16/2014	ND	400	100	400	3.92	

TPH 8015M			mg/kg		Analyzed By: ms				
Analyte	Result	Reporting Limit	Analyzed	Method Blank	BS	% Recovery	True Value QC	RPD	Qualifier
GRO C6-C10	<10.0	10.0	04/15/2014	ND	213	106	200	0.378	
DRO >C10-C28	<10.0	10.0	04/15/2014	ND	235	117	200	2.09	

Surrogate: 1-Chlorooctane 96.7 % 65.2-140

Surrogate: 1-Chlorooctadecane 94.0 % 63.6-154

**Sample ID: SP 1 @ 2' (H401120-02)**

Chloride, SM4500Cl-B			mg/kg		Analyzed By: AP				
Analyte	Result	Reporting Limit	Analyzed	Method Blank	BS	% Recovery	True Value QC	RPD	Qualifier
Chloride	256	16.0	04/16/2014	ND	400	100	400	3.92	

Cardinal Laboratories

\*=Accredited Analyte

PLEASE NOTE: Liability and Damages. Cardinal's liability and client's exclusive remedy for any claim arising, whether based in contract or tort, shall be limited to the amount paid by client for analyses. All claims, including those for negligence and any other cause whatsoever shall be deemed waived unless made in writing and received by Cardinal within thirty (30) days after completion of the applicable service. In no event shall Cardinal be liable for incidental or consequential damages, including, without limitation, business interruptions, loss of use, or loss of profits incurred by client, its subsidiaries, affiliates or successors arising out of or related to the performance of the services hereunder by Cardinal, regardless of whether such claim is based upon any of the above stated reasons or otherwise. Results relate only to the samples identified above. This report shall not be reproduced except in full with written approval of Cardinal Laboratories.



Celey D. Keene, Lab Director/Quality Manager

**Analytical Results For:**

BBC International, Inc.  
Cliff Brunson  
P.O. Box 805  
Hobbs NM, 88241  
Fax To: (575) 397-0397

Received:	04/14/2014	Sampling Date:	04/10/2014
Reported:	04/22/2014	Sampling Type:	Soil
Project Name:	PURE GOLD D FEDERAL #1	Sampling Condition:	Cool & Intact
Project Number:	NONE GIVEN	Sample Received By:	Jodi Henson
Project Location:	PURE GOLD ROAD		

**Sample ID: SP 1 @ 3' (H401120-03)**

Chloride, SM4500Cl-B		mg/kg		Analyzed By: AP					
Analyte	Result	Reporting Limit	Analyzed	Method Blank	BS	% Recovery	True Value QC	RPD	Qualifier
Chloride	176	16.0	04/16/2014	ND	400	100	400	3.92	

**Sample ID: SP 2 @ 1' (H401120-04)**

BTEX 8021B		mg/kg		Analyzed By: CK					
Analyte	Result	Reporting Limit	Analyzed	Method Blank	BS	% Recovery	True Value QC	RPD	Qualifier
Benzene*	<0.050	0.050	04/17/2014	ND	2.68	134	2.00	12.6	
Toluene*	<0.050	0.050	04/17/2014	ND	2.55	127	2.00	13.1	
Ethylbenzene*	<0.050	0.050	04/17/2014	ND	2.53	126	2.00	14.0	
Total Xylenes*	<0.150	0.150	04/17/2014	ND	7.29	122	6.00	13.9	
Total BTEX	<0.300	0.300	04/17/2014	ND					

Surrogate: 4-Bromofluorobenzene (PID) 119 % 89.4-126

Chloride, SM4500Cl-B		mg/kg		Analyzed By: AP					
Analyte	Result	Reporting Limit	Analyzed	Method Blank	BS	% Recovery	True Value QC	RPD	Qualifier
Chloride	352	16.0	04/16/2014	ND	400	100	400	3.92	

TPH 8015M		mg/kg		Analyzed By: ms					
Analyte	Result	Reporting Limit	Analyzed	Method Blank	BS	% Recovery	True Value QC	RPD	Qualifier
GRO C6-C10	<10.0	10.0	04/16/2014	ND	213	106	200	0.378	
DRO >C10-C28	<10.0	10.0	04/16/2014	ND	235	117	200	2.09	

Surrogate: 1-Chlorooctane 88.9 % 65.2-140

Surrogate: 1-Chlorooctadecane 85.8 % 63.6-154

Cardinal Laboratories

\*=Accredited Analyte

PLEASE NOTE: Liability and Damages. Cardinal's liability and client's exclusive remedy for any claim arising, whether based in contract or tort, shall be limited to the amount paid by client for analyses. All claims, including those for negligence and any other cause whatsoever shall be deemed waived unless made in writing and received by Cardinal within thirty (30) days after completion of the applicable service. In no event shall Cardinal be liable for incidental or consequential damages, including, without limitation, business interruptions, loss of use, or loss of profits incurred by client, its subsidiaries, affiliates or successors arising out of or related to the performance of the services hereunder by Cardinal, regardless of whether such claim is based upon any of the above stated reasons or otherwise. Results relate only to the samples identified above. This report shall not be reproduced except in full with written approval of Cardinal Laboratories.



Celey D. Keene, Lab Director/Quality Manager



**Analytical Results For:**

BBC International, Inc.  
Cliff Brunson  
P.O. Box 805  
Hobbs NM, 88241  
Fax To: (575) 397-0397

Received:	04/14/2014	Sampling Date:	04/10/2014
Reported:	04/22/2014	Sampling Type:	Soil
Project Name:	PURE GOLD D FEDERAL #1	Sampling Condition:	Cool & Intact
Project Number:	NONE GIVEN	Sample Received By:	Jodi Henson
Project Location:	PURE GOLD ROAD		

**Sample ID: SP 2 @ 2' (H401120-05)**

Chloride, SM4500Cl-B		mg/kg		Analyzed By: AP						
Analyte	Result	Reporting Limit	Analyzed	Method Blank	BS	% Recovery	True Value QC	RPD	Qualifier	
Chloride	<16.0	16.0	04/16/2014	ND	400	100	400	3.92		

**Sample ID: SP 2 @ 3' (H401120-06)**

Chloride, SM4500Cl-B		mg/kg		Analyzed By: AP						
Analyte	Result	Reporting Limit	Analyzed	Method Blank	BS	% Recovery	True Value QC	RPD	Qualifier	
Chloride	<16.0	16.0	04/16/2014	ND	400	100	400	3.92		

Cardinal Laboratories

\*=Accredited Analyte

PLEASE NOTE: Liability and Damages. Cardinal's liability and client's exclusive remedy for any claim arising, whether based in contract or tort, shall be limited to the amount paid by client for analyses. All claims, including those for negligence and any other cause whatsoever shall be deemed waived unless made in writing and received by Cardinal within thirty (30) days after completion of the applicable service. In no event shall Cardinal be liable for incidental or consequential damages, including, without limitation, business interruptions, loss of use, or loss of profits incurred by client, its subsidiaries, affiliates or successors arising out of or related to the performance of the services hereunder by Cardinal, regardless of whether such claim is based upon any of the above stated reasons or otherwise. Results relate only to the samples identified above. This report shall not be reproduced except in full with written approval of Cardinal Laboratories.



Celey D. Keene, Lab Director/Quality Manager

**Analytical Results For:**

BBC International, Inc.  
Cliff Brunson  
P.O. Box 805  
Hobbs NM, 88241  
Fax To: (575) 397-0397

Received:	04/14/2014	Sampling Date:	04/10/2014
Reported:	04/22/2014	Sampling Type:	Soil
Project Name:	PURE GOLD D FEDERAL #1	Sampling Condition:	Cool & Intact
Project Number:	NONE GIVEN	Sample Received By:	Jodi Henson
Project Location:	PURE GOLD ROAD		

**Sample ID: SP 3 @ 1' (H401120-07)**

BTEX 8021B		mg/kg		Analyzed By: CK					
Analyte	Result	Reporting Limit	Analyzed	Method Blank	BS	% Recovery	True Value QC	RPD	Qualifier
Benzene*	<0.050	0.050	04/17/2014	ND	2.68	134	2.00	12.6	
Toluene*	<0.050	0.050	04/17/2014	ND	2.55	127	2.00	13.1	
Ethylbenzene*	<0.050	0.050	04/17/2014	ND	2.53	126	2.00	14.0	
Total Xylenes*	<0.150	0.150	04/17/2014	ND	7.29	122	6.00	13.9	
Total BTEX	<0.300	0.300	04/17/2014	ND					

Surrogate: 4-Bromofluorobenzene (PID) 121 % 89.4-126

Chloride, SM4500CI-B		mg/kg		Analyzed By: AP					
Analyte	Result	Reporting Limit	Analyzed	Method Blank	BS	% Recovery	True Value QC	RPD	Qualifier
Chloride	352	16.0	04/16/2014	ND	400	100	400	3.92	

TPH 8015M		mg/kg		Analyzed By: ms					
Analyte	Result	Reporting Limit	Analyzed	Method Blank	BS	% Recovery	True Value QC	RPD	Qualifier
GRO C6-C10	<10.0	10.0	04/16/2014	ND	213	106	200	0.378	
DRO >C10-C28	<10.0	10.0	04/16/2014	ND	235	117	200	2.09	

Surrogate: 1-Chlorooctane 94.9 % 65.2-140

Surrogate: 1-Chlorooctadecane 91.2 % 63.6-154

**Sample ID: SP 3 @ 2' (H401120-08)**

Chloride, SM4500CI-B		mg/kg		Analyzed By: AP					
Analyte	Result	Reporting Limit	Analyzed	Method Blank	BS	% Recovery	True Value QC	RPD	Qualifier
Chloride	224	16.0	04/16/2014	ND	400	100	400	3.92	

Cardinal Laboratories

\*=Accredited Analyte

PLEASE NOTE: Liability and Damages. Cardinal's liability and client's exclusive remedy for any claim arising, whether based in contract or tort, shall be limited to the amount paid by client for analyses. All claims, including those for negligence and any other cause whatsoever shall be deemed waived unless made in writing and received by Cardinal within thirty (30) days after completion of the applicable service. In no event shall Cardinal be liable for incidental or consequential damages, including, without limitation, business interruptions, loss of use, or loss of profits incurred by client, its subsidiaries, affiliates or successors arising out of or related to the performance of the services hereunder by Cardinal, regardless of whether such claim is based upon any of the above stated reasons or otherwise. Results relate only to the samples identified above. This report shall not be reproduced except in full with written approval of Cardinal Laboratories.



Celey D. Keene, Lab Director/Quality Manager

**Analytical Results For:**

BBC International, Inc.  
Cliff Brunson  
P.O. Box 805  
Hobbs NM, 88241  
Fax To: (575) 397-0397

Received:	04/14/2014	Sampling Date:	04/10/2014
Reported:	04/22/2014	Sampling Type:	Soil
Project Name:	PURE GOLD D FEDERAL #1	Sampling Condition:	Cool & Intact
Project Number:	NONE GIVEN	Sample Received By:	Jodi Henson
Project Location:	PURE GOLD ROAD		

**Sample ID: SP 3 @ 4' (H401120-09)**

Chloride, SM4500Cl-B		mg/kg		Analyzed By: AP					
Analyte	Result	Reporting Limit	Analyzed	Method Blank	BS	% Recovery	True Value QC	RPD	Qualifier
Chloride	304	16.0	04/16/2014	ND	400	100	400	3.92	

**Sample ID: SP 3 @ 6' (H401120-10)**

Chloride, SM4500Cl-B		mg/kg		Analyzed By: AP					
Analyte	Result	Reporting Limit	Analyzed	Method Blank	BS	% Recovery	True Value QC	RPD	Qualifier
Chloride	<16.0	16.0	04/16/2014	ND	400	100	400	3.92	

Cardinal Laboratories

\*=Accredited Analyte

PLEASE NOTE: Liability and Damages. Cardinal's liability and client's exclusive remedy for any claim arising, whether based in contract or tort, shall be limited to the amount paid by client for analyses. All claims, including those for negligence and any other cause whatsoever shall be deemed waived unless made in writing and received by Cardinal within thirty (30) days after completion of the applicable service. In no event shall Cardinal be liable for incidental or consequential damages, including, without limitation, business interruptions, loss of use, or loss of profits incurred by client, its subsidiaries, affiliates or successors arising out of or related to the performance of the services hereunder by Cardinal, regardless of whether such claim is based upon any of the above stated reasons or otherwise. Results relate only to the samples identified above. This report shall not be reproduced except in full with written approval of Cardinal Laboratories.



Celey D. Keene, Lab Director/Quality Manager

**Notes and Definitions**

ND	Analyte NOT DETECTED at or above the reporting limit
RPD	Relative Percent Difference
**	Samples not received at proper temperature of 6°C or below.
***	Insufficient time to reach temperature.
-	Chloride by SM4500Cl-B does not require samples be received at or below 6°C Samples reported on an as received basis (wet) unless otherwise noted on report

---

Cardinal Laboratories

\*=Accredited Analyte

PLEASE NOTE: Liability and Damages. Cardinal's liability and client's exclusive remedy for any claim arising, whether based in contract or tort, shall be limited to the amount paid by client for analyses. All claims, including those for negligence and any other cause whatsoever shall be deemed waived unless made in writing and received by Cardinal within thirty (30) days after completion of the applicable service. In no event shall Cardinal be liable for incidental or consequential damages, including, without limitation, business interruptions, loss of use, or loss of profits incurred by client, its subsidiaries, affiliates or successors arising out of or related to the performance of the services hereunder by Cardinal, regardless of whether such claim is based upon any of the above stated reasons or otherwise. Results relate only to the samples identified above. This report shall not be reproduced except in full with written approval of Cardinal Laboratories.



---

Celey D. Keene, Lab Director/Quality Manager





**ARDINAL LABORATORIES**  
101 East Marland, Hobbs, NM 88240  
(505) 393-2326 FAX (505) 393-2476

CHAIN-OF-CUSTODY AND ANALYSIS REQUEST

1 of 1

Company Name: BBC International, Inc.

Project Manager: Cliff Brunson

Address: P.O. Box 805

City: Hobbs

Phone #: 575-397-6388

Project #:

Project Name: Arc Gold D Federal #1

Project Location: Arc Gold Road

Sample Name: DEFENSE

FOR LAB USE ONLY

Lab I.D. Sample I.D.

Lab I.D.	Sample I.D.	(G)RAB OR (C)OMP	# CONTAINERS	MATRIX					DATE	TIME	ANALYSIS REQUEST									
				GROUNDWATER	WASTEWATER	SOIL	OIL	SLUDGE	OTHER :											
H40112D	SP1001	C1	1	X						4-10	1017	X	X							
	SP1002	C1	1	X							1031	X								
	SP1003	C1	1	X							1046	X	X							
	SP2001	C1	1	X							1100	X								
	SP2002	C1	1	X							1106	X								
	SP2003	C1	1	X							1115	X	X							
	SP3001	C1	1	X							1250	X								
	SP3002	C1	1	X							1339	X								
	SP3004	C1	1	X							2222	X								
	SP3006	C1	1	X							2000	X								

PLEASE NOTE: Liability and Damages: Cardinal's liability and clients exclusive remedy for any claim arising whether based in contract or tort, shall be limited to the amount paid by the client for the analyses. All claims including those for negligence and any other cause whatsoever shall be deemed waived unless made in writing and received by Cardinal within 30 days after completion of the applicable service. In no event shall Cardinal be liable for incidental or consequential damages, including without limitation, business interruptions, loss of use, or loss of profits incurred by client, its subsidiaries, affiliates or successors arising out of or related to the performance of services hereunder by Cardinal, regardless of whether such claim is based upon any of the above stated reasons or otherwise.

Relinquished By:

Date: 4-14-14

Time: 11:30am

Received By:

Date: 4-14-14

Time: 11:44

Relinquished By:

Date: 4-14-14

Time: 11:44

Received By:

Date: 4-14-14

Time: 11:44

Relinquished By:

Date: 4-14-14

Time: 11:30am

Received By:

Date: 4-14-14

Time: 11:44

Relinquished By:

Date: 4-14-14

Time: 11:44

Received By:

Date: 4-14-14

Time: 11:44

Delivered By: (Circle One)

Sampler - UPS - Bus - Other:

Date: 4-14-14

Time: 11:30am

Received By:

Date: 4-14-14

Time: 11:44

Relinquished By:

Date: 4-14-14

Time: 11:44

Received By:

Date: 4-14-14

Time: 11:44

+ Cardinal cannot accept verbal changes. Please fax written changes to 505-393-2476



## Kathy Purvis

---

**From:** Bratcher, Mike, EMNRD <mike.bratcher@state.nm.us>  
**Sent:** Monday, June 30, 2014 10:59 AM  
**To:** Cliff P. Brunson  
**Cc:** C J Summers; Ken Swinney; Jennifer Gilkey; Kathy Purvis  
**Subject:** RE: OXY-Pure Gold D Federal #1 Battery-Remediation Plan

RE: OXY USA INC \* Pure Gold D Fed 017 Battery \* 30-015-27112 \* E-28-23s-31e \* Eddy County, New Mexico  
NMOCD Tracking Number: 2RP-2227 \* Date of release: 3/11/2014

Cliff,

Your proposal for remediation of the above referenced produced fluid release is approved. Please notify the OCD District office prior to commencement of remedial operations. Federal sites will require like approval by BLM.

OCD approval does not relieve the operator of liability should their operations fail to adequately investigate and remediate contamination that may pose a threat to ground water, surface water, human health or the environment. In addition, OCD approval does not relieve the operator of responsibility for compliance with any other federal, state, local laws and/or regulations.

If you have any questions or concerns, and for notification, please contact me.

Mike Bratcher  
NMOCD District 2  
811 S. First Street  
Artesia, NM 88210  
O: 575-748-1283 X108  
C: 575-626-0857  
F: 575-748-9720

---

**From:** Cliff P. Brunson [<mailto:cbrunson@bbcinternational.com>]  
**Sent:** Thursday, June 26, 2014 8:00 PM  
**To:** Bratcher, Mike, EMNRD  
**Cc:** C J Summers; Ken Swinney; Jennifer Gilkey; Kathy Purvis  
**Subject:** OXY-Pure Gold D Federal #1 Battery-Remediation Plan

Mike,

This e-mail is to confirm our conversation on June 18, 2014 about the remediation plan for the above referenced site. I have attached the materials that we used in our discussion. As discussed, Oxy will excavate to a depth of 6 inches across the leak area as depicted on the attached site diagram. Then the site will then be backfilled with clean soil.

If you would please e-mail your concurrence with this remediation plan, it would be greatly appreciated.

Thanks, Cliff

Cliff P. Brunson, CEI, CRS  
President  
BBC International, Inc.  
World-Wide Environmental Specialists

Mailing Address:  
P. O. Box 805  
Hobbs, NM 88241-0805 USA

Shipping Address:  
1324 W. Marland St.  
Hobbs, NM 88240 USA  
Phone: (575) 397-6388  
Fax: (575) 397-0397

E-Mail: [cbrunson@bbcinternational.com](mailto:cbrunson@bbcinternational.com)

\*\*\*\*\*

Confidentiality Notice: This electronic transmission (and any attached documents) is intended only for the person(s) to whom it is addressed and may contain information that is privileged, confidential, or otherwise protected from disclosure. If you have received this transmission in error, please immediately notify the sender by e-mail or by telephone call to (575) 397-6388 for handling instructions. Any disclosure or distribution of the contents of this transmission by anyone other than the named recipient(s) is strictly prohibited.

\*\*\*\*\*

## Kathy Purvis

---

**From:** Cliff P. Brunson <cbrunson@bbcinternational.com>  
**Sent:** Thursday, June 26, 2014 7:59 PM  
**To:** Jennifer Van Curen  
**Cc:** C J Summers; Ken Swinney; Jennifer Gilkey; Kathy Purvis  
**Subject:** OXY-Pure Gold D Federal #1 Battery-Remediation Plan  
**Attachments:** Remediation Packet, Pure Gold D Federal #1 Battery.pdf

Jennifer,

This e-mail is to request the BLM's approval for the following remediation plan for the above referenced site. I have attached the materials that pertain to the site and the plan. This plan has already been approved by Mike Bratcher of the NMOCD. Oxy will excavate to a depth of 6 inches in the entire leak areas as depicted on the attached site diagram. Then the site will then be backfilled with clean soil.

If you would please e-mail your concurrence with this remediation plan, it would be greatly appreciated. If you have any questions, please let us know.

Thanks, Cliff

Cliff P. Brunson, CEI, CRS  
President  
BBC International, Inc.  
World-Wide Environmental Specialists  
Mailing Address:  
P. O. Box 805  
Hobbs, NM 88241-0805 USA  
Shipping Address:  
1324 W. Marland St.  
Hobbs, NM 88240 USA  
Phone: (575) 397-6388  
Fax: (575) 397-0397  
E-Mail: [cbrunson@bbcinternational.com](mailto:cbrunson@bbcinternational.com)

\*\*\*\*\*

Confidentiality Notice: This electronic transmission (and any attached documents) is intended only for the person(s) to whom it is addressed and may contain information that is privileged, confidential, or otherwise protected from disclosure. If you have received this transmission in error, please immediately notify the sender by e-mail or by telephone call to (575) 397-6388 for handling instructions. Any disclosure or distribution of the contents of this transmission by anyone other than the named recipient(s) is strictly prohibited.

\*\*\*\*\*





Oxy

# Pure Gold D Federal #1 Battery

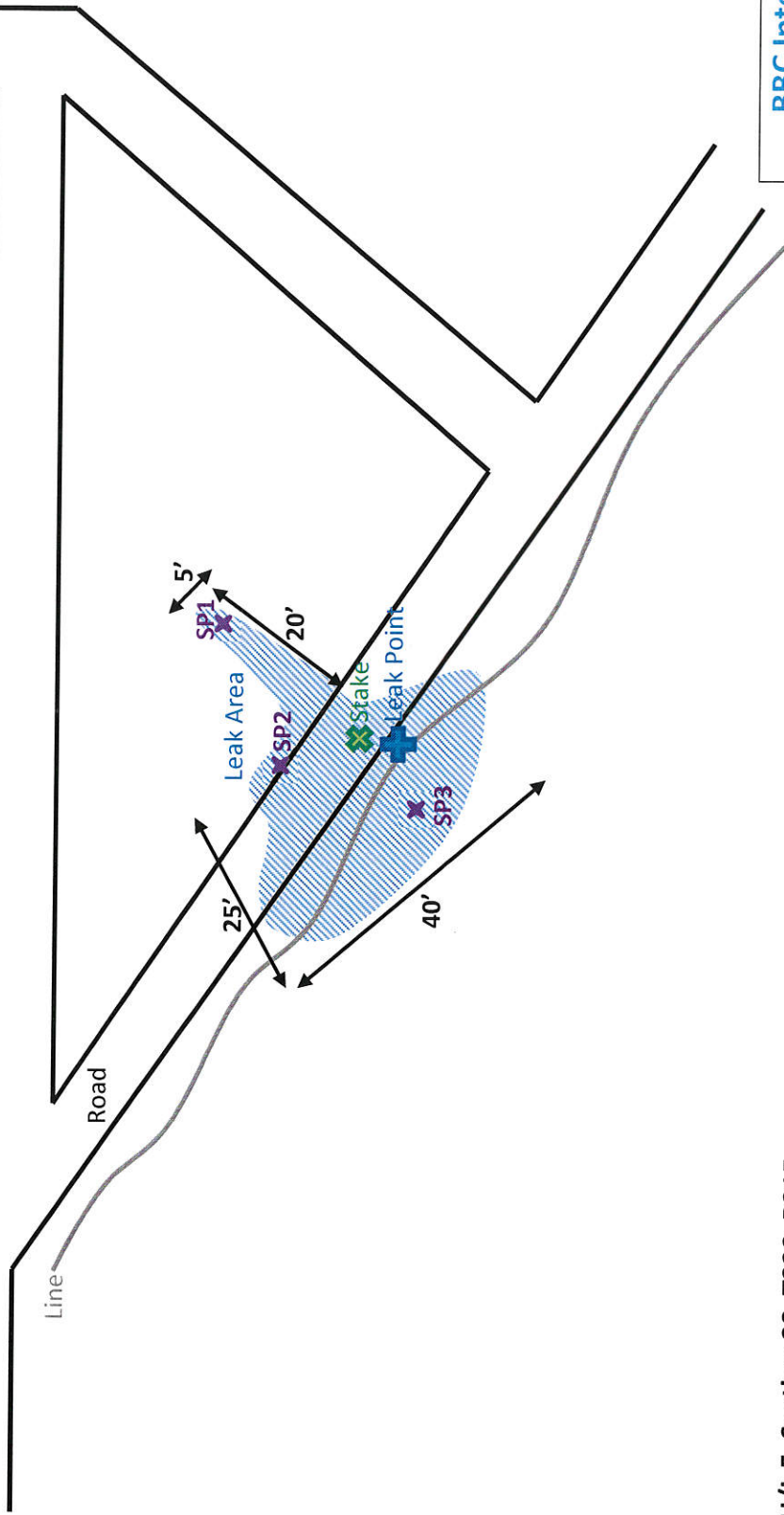
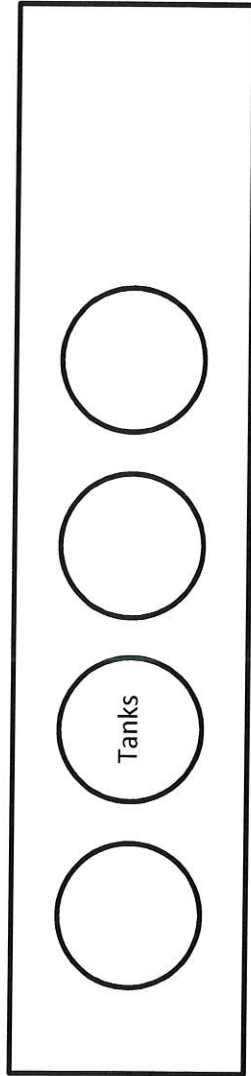

U/L E, Section 28, T23S, R31E  
Eddy County, NM  
GPS at stake: N 32.27659° W 103.78915°

BBC International, Inc.

Oxy

Pure Gold D Federal #1 Battery

Date: 03/19/2014 DRWG by: K. Purvis

NOT TO SCALE File: Oxy 2014



# Groundwater Plot

## Oxy Pure Gold D Federal #1 Battery

County  
Eddy

Unit Letter  
E

Section  
28

Township  
23S

Range  
31E

Trend Map 150'

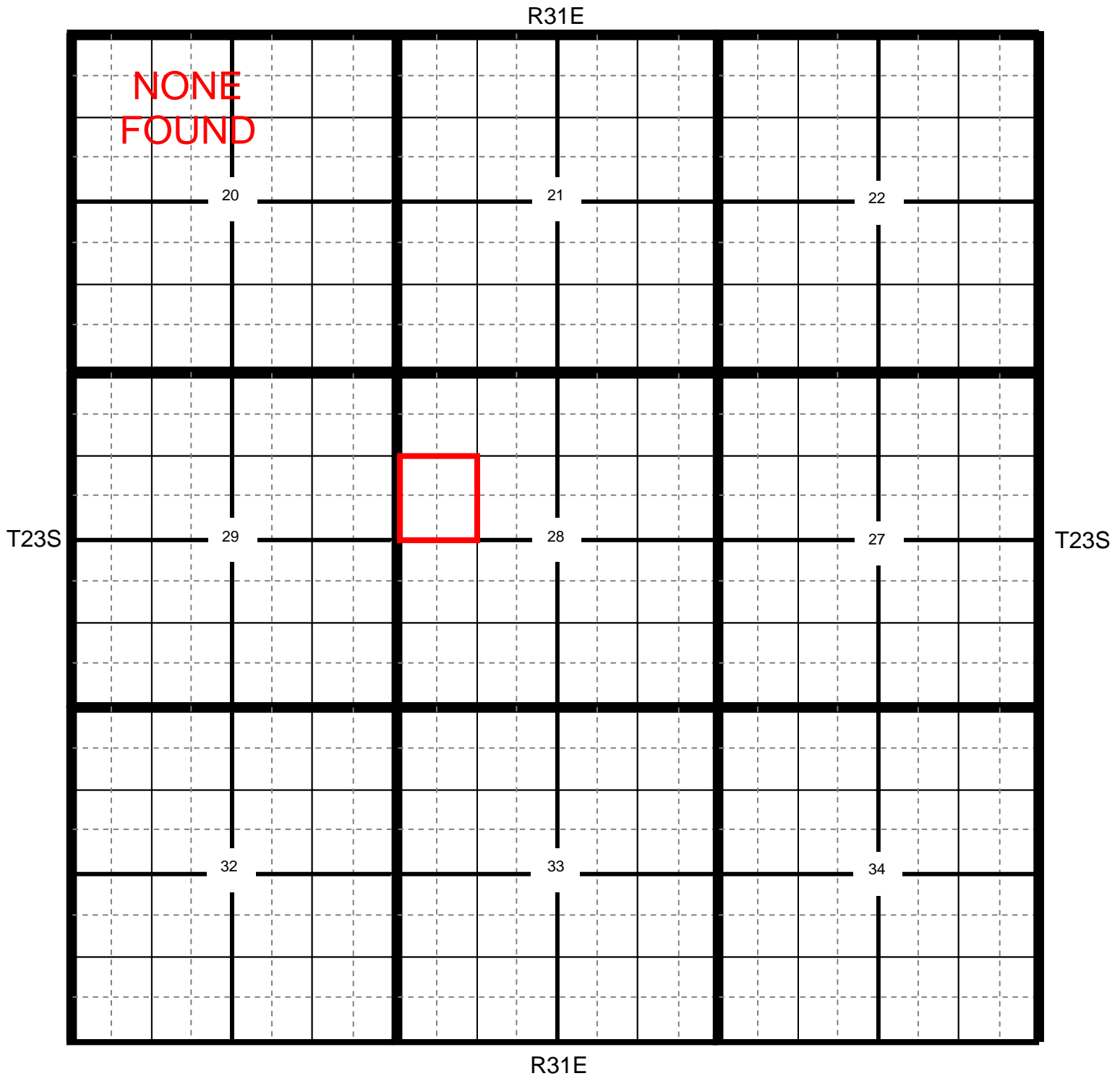

Location

OCD

USGS

SEO

All Databases

## Oxy Pure Gold D Federal #1 Battery

**County** Eddy      **Unit Letter** E      **Section** 28      **Township** 23S      **Range** 31E

Trend Map 150'

1

2

NW/NW <b>NONE FOUND</b> Unit Letter D	NE/NW Unit Letter C	NW/NE Unit Letter B	NE/NE Unit Letter A
<b>SW/NW</b> Unit Letter E	SE/NW Unit Letter F	SW/NE Unit Letter G	SE/NE Unit Letter H
NW/SW Unit Letter L	NE/SW Unit Letter K	NW/SE Unit Letter J	NE/SE Unit Letter I
SW/SW Unit Letter M	SE/SW Unit Letter N	SW/SE Unit Letter O	SE/SE Unit Letter P

3

4

**Laboratory Analytical Results Summary**  
**Pure Gold D Federal #1 Battery**

		Sample	SP1 @ 1'	SP1 @ 2'	SP1 @ 3'
Analyte	Method	Date	4/10/14	4/10/14	4/10/14
			mg/Kg	mg/Kg	mg/Kg
<b>Benzene</b>	BTEX 8021B		<0.050	n/a	n/a
<b>Toluene</b>	BTEX 8021B		<0.050	n/a	n/a
<b>Ethylbenzene</b>	BTEX 8021B		<0.050	n/a	n/a
<b>Total Xylenes</b>	BTEX 8021B		<0.150	n/a	n/a
<b>Total BTEX</b>	BTEX 8021B		<0.300	n/a	n/a
<b>Chloride</b>	SM4500Cl-B		<b>144</b>	<b>256</b>	<b>176</b>
<b>GRO</b>	TPH 8015M		<10.0	n/a	n/a
<b>DRO</b>	TPH 8015M		<10.0	n/a	n/a

		Sample	SP2 @ 1'	SP2 @ 2'	SP2 @ 3'
Analyte	Method	Date	4/10/14	4/10/14	4/10/14
			mg/Kg	mg/Kg	mg/Kg
<b>Benzene</b>	BTEX 8021B		<0.050	n/a	n/a
<b>Toluene</b>	BTEX 8021B		<0.050	n/a	n/a
<b>Ethylbenzene</b>	BTEX 8021B		<0.050	n/a	n/a
<b>Total Xylenes</b>	BTEX 8021B		<0.150	n/a	n/a
<b>Total BTEX</b>	BTEX 8021B		<0.300	n/a	n/a
<b>Chloride</b>	SM4500Cl-B		<b>352</b>	<16.0	<16.0
<b>GRO</b>	TPH 8015M		<10.0	n/a	n/a
<b>DRO</b>	TPH 8015M		<10.0	n/a	n/a

		Sample	SP3 @ 1'	SP3 @ 2'	SP3 @ 4'	SP3 @ 6'
Analyte	Method	Date	4/10/14	4/10/14	4/10/14	4/10/14
			mg/Kg	mg/Kg	mg/Kg	mg/Kg
<b>Benzene</b>	BTEX 8021B		<0.050	n/a	n/a	n/a
<b>Toluene</b>	BTEX 8021B		<0.050	n/a	n/a	n/a
<b>Ethylbenzene</b>	BTEX 8021B		<0.050	n/a	n/a	n/a
<b>Total Xylenes</b>	BTEX 8021B		<0.150	n/a	n/a	n/a
<b>Total BTEX</b>	BTEX 8021B		<0.300	n/a	n/a	n/a
<b>Chloride</b>	SM4500Cl-B		<b>352</b>	<b>224</b>	<b>304</b>	<16.0
<b>GRO</b>	TPH 8015M		<10.0	n/a	n/a	n/a
<b>DRO</b>	TPH 8015M		<10.0	n/a	n/a	n/a



April 22, 2014

Cliff Brunson

BBC International, Inc.

P.O. Box 805

Hobbs, NM 88241

RE: PURE GOLD D FEDERAL #1

Enclosed are the results of analyses for samples received by the laboratory on 04/14/14 11:44.

Cardinal Laboratories is accredited through Texas NELAP under certificate number T104704398-13-5. Accreditation applies to drinking water, non-potable water and solid and chemical materials. All accredited analytes are denoted by an asterisk (\*). For a complete list of accredited analytes and matrices visit the TCEQ website at [www.tceq.texas.gov/field/qa/lab\\_accred\\_certif.html](http://www.tceq.texas.gov/field/qa/lab_accred_certif.html).

Cardinal Laboratories is accredited through the State of Colorado Department of Public Health and Environment for:

Method EPA 552.2	Haloacetic Acids (HAA-5)
Method EPA 524.2	Total Trihalomethanes (TTHM)
Method EPA 524.4	Regulated VOCs (V1, V2, V3)

Accreditation applies to public drinking water matrices.

This report meets NELAP requirements and is made up of a cover page, analytical results, and a copy of the original chain-of-custody. If you have any questions concerning this report, please feel free to contact me.

Sincerely,



Celey D. Keene

Lab Director/Quality Manager

**Analytical Results For:**

BBC International, Inc.  
Cliff Brunson  
P.O. Box 805  
Hobbs NM, 88241  
Fax To: (575) 397-0397

Received:	04/14/2014	Sampling Date:	04/10/2014
Reported:	04/22/2014	Sampling Type:	Soil
Project Name:	PURE GOLD D FEDERAL #1	Sampling Condition:	Cool & Intact
Project Number:	NONE GIVEN	Sample Received By:	Jodi Henson
Project Location:	PURE GOLD ROAD		

**Sample ID: SP 1 @ 1' (H401120-01)**

BTEX 8021B			mg/kg		Analyzed By: CK				
Analyte	Result	Reporting Limit	Analyzed	Method Blank	BS	% Recovery	True Value QC	RPD	Qualifier
Benzene*	<0.050	0.050	04/17/2014	ND	2.68	134	2.00	12.6	
Toluene*	<0.050	0.050	04/17/2014	ND	2.55	127	2.00	13.1	
Ethylbenzene*	<0.050	0.050	04/17/2014	ND	2.53	126	2.00	14.0	
Total Xylenes*	<0.150	0.150	04/17/2014	ND	7.29	122	6.00	13.9	
Total BTEX	<0.300	0.300	04/17/2014	ND					

Surrogate: 4-Bromofluorobenzene (PID) 119 % 89.4-126

Chloride, SM4500Cl-B			mg/kg		Analyzed By: AP				
Analyte	Result	Reporting Limit	Analyzed	Method Blank	BS	% Recovery	True Value QC	RPD	Qualifier
Chloride	144	16.0	04/16/2014	ND	400	100	400	3.92	

TPH 8015M			mg/kg		Analyzed By: ms				
Analyte	Result	Reporting Limit	Analyzed	Method Blank	BS	% Recovery	True Value QC	RPD	Qualifier
GRO C6-C10	<10.0	10.0	04/15/2014	ND	213	106	200	0.378	
DRO >C10-C28	<10.0	10.0	04/15/2014	ND	235	117	200	2.09	

Surrogate: 1-Chlorooctane 96.7 % 65.2-140

Surrogate: 1-Chlorooctadecane 94.0 % 63.6-154

**Sample ID: SP 1 @ 2' (H401120-02)**

Chloride, SM4500Cl-B			mg/kg		Analyzed By: AP				
Analyte	Result	Reporting Limit	Analyzed	Method Blank	BS	% Recovery	True Value QC	RPD	Qualifier
Chloride	256	16.0	04/16/2014	ND	400	100	400	3.92	

Cardinal Laboratories

\*=Accredited Analyte

PLEASE NOTE: Liability and Damages. Cardinal's liability and client's exclusive remedy for any claim arising, whether based in contract or tort, shall be limited to the amount paid by client for analyses. All claims, including those for negligence and any other cause whatsoever shall be deemed waived unless made in writing and received by Cardinal within thirty (30) days after completion of the applicable service. In no event shall Cardinal be liable for incidental or consequential damages, including, without limitation, business interruptions, loss of use, or loss of profits incurred by client, its subsidiaries, affiliates or successors arising out of or related to the performance of the services hereunder by Cardinal, regardless of whether such claim is based upon any of the above stated reasons or otherwise. Results relate only to the samples identified above. This report shall not be reproduced except in full with written approval of Cardinal Laboratories.



Celey D. Keene, Lab Director/Quality Manager

**Analytical Results For:**

BBC International, Inc.  
Cliff Brunson  
P.O. Box 805  
Hobbs NM, 88241  
Fax To: (575) 397-0397

Received:	04/14/2014	Sampling Date:	04/10/2014
Reported:	04/22/2014	Sampling Type:	Soil
Project Name:	PURE GOLD D FEDERAL #1	Sampling Condition:	Cool & Intact
Project Number:	NONE GIVEN	Sample Received By:	Jodi Henson
Project Location:	PURE GOLD ROAD		

**Sample ID: SP 1 @ 3' (H401120-03)**

Chloride, SM4500Cl-B		mg/kg		Analyzed By: AP					
Analyte	Result	Reporting Limit	Analyzed	Method Blank	BS	% Recovery	True Value QC	RPD	Qualifier
Chloride	176	16.0	04/16/2014	ND	400	100	400	3.92	

**Sample ID: SP 2 @ 1' (H401120-04)**

BTEX 8021B		mg/kg		Analyzed By: CK					
Analyte	Result	Reporting Limit	Analyzed	Method Blank	BS	% Recovery	True Value QC	RPD	Qualifier
Benzene*	<0.050	0.050	04/17/2014	ND	2.68	134	2.00	12.6	
Toluene*	<0.050	0.050	04/17/2014	ND	2.55	127	2.00	13.1	
Ethylbenzene*	<0.050	0.050	04/17/2014	ND	2.53	126	2.00	14.0	
Total Xylenes*	<0.150	0.150	04/17/2014	ND	7.29	122	6.00	13.9	
Total BTEX	<0.300	0.300	04/17/2014	ND					

Surrogate: 4-Bromofluorobenzene (PID) 119 % 89.4-126

Chloride, SM4500Cl-B		mg/kg		Analyzed By: AP					
Analyte	Result	Reporting Limit	Analyzed	Method Blank	BS	% Recovery	True Value QC	RPD	Qualifier
Chloride	352	16.0	04/16/2014	ND	400	100	400	3.92	

TPH 8015M		mg/kg		Analyzed By: ms					
Analyte	Result	Reporting Limit	Analyzed	Method Blank	BS	% Recovery	True Value QC	RPD	Qualifier
GRO C6-C10	<10.0	10.0	04/16/2014	ND	213	106	200	0.378	
DRO >C10-C28	<10.0	10.0	04/16/2014	ND	235	117	200	2.09	

Surrogate: 1-Chlorooctane 88.9 % 65.2-140

Surrogate: 1-Chlorooctadecane 85.8 % 63.6-154

Cardinal Laboratories

\*=Accredited Analyte

PLEASE NOTE: Liability and Damages. Cardinal's liability and client's exclusive remedy for any claim arising, whether based in contract or tort, shall be limited to the amount paid by client for analyses. All claims, including those for negligence and any other cause whatsoever shall be deemed waived unless made in writing and received by Cardinal within thirty (30) days after completion of the applicable service. In no event shall Cardinal be liable for incidental or consequential damages, including, without limitation, business interruptions, loss of use, or loss of profits incurred by client, its subsidiaries, affiliates or successors arising out of or related to the performance of the services hereunder by Cardinal, regardless of whether such claim is based upon any of the above stated reasons or otherwise. Results relate only to the samples identified above. This report shall not be reproduced except in full with written approval of Cardinal Laboratories.



Celey D. Keene, Lab Director/Quality Manager

**Analytical Results For:**

BBC International, Inc.  
Cliff Brunson  
P.O. Box 805  
Hobbs NM, 88241  
Fax To: (575) 397-0397

Received:	04/14/2014	Sampling Date:	04/10/2014
Reported:	04/22/2014	Sampling Type:	Soil
Project Name:	PURE GOLD D FEDERAL #1	Sampling Condition:	Cool & Intact
Project Number:	NONE GIVEN	Sample Received By:	Jodi Henson
Project Location:	PURE GOLD ROAD		

**Sample ID: SP 2 @ 2' (H401120-05)**

Chloride, SM4500Cl-B		mg/kg		Analyzed By: AP						
Analyte	Result	Reporting Limit	Analyzed	Method Blank	BS	% Recovery	True Value QC	RPD	Qualifier	
Chloride	<16.0	16.0	04/16/2014	ND	400	100	400	3.92		

**Sample ID: SP 2 @ 3' (H401120-06)**

Chloride, SM4500Cl-B		mg/kg		Analyzed By: AP					
Analyte	Result	Reporting Limit	Analyzed	Method Blank	BS	% Recovery	True Value QC	RPD	Qualifier
Chloride	<16.0	16.0	04/16/2014	ND	400	100	400	3.92	

Cardinal Laboratories

\*=Accredited Analyte

PLEASE NOTE: Liability and Damages. Cardinal's liability and client's exclusive remedy for any claim arising, whether based in contract or tort, shall be limited to the amount paid by client for analyses. All claims, including those for negligence and any other cause whatsoever shall be deemed waived unless made in writing and received by Cardinal within thirty (30) days after completion of the applicable service. In no event shall Cardinal be liable for incidental or consequential damages, including, without limitation, business interruptions, loss of use, or loss of profits incurred by client, its subsidiaries, affiliates or successors arising out of or related to the performance of the services hereunder by Cardinal, regardless of whether such claim is based upon any of the above stated reasons or otherwise. Results relate only to the samples identified above. This report shall not be reproduced except in full with written approval of Cardinal Laboratories.



Celey D. Keene, Lab Director/Quality Manager

**Analytical Results For:**

BBC International, Inc.  
Cliff Brunson  
P.O. Box 805  
Hobbs NM, 88241  
Fax To: (575) 397-0397

Received:	04/14/2014	Sampling Date:	04/10/2014
Reported:	04/22/2014	Sampling Type:	Soil
Project Name:	PURE GOLD D FEDERAL #1	Sampling Condition:	Cool & Intact
Project Number:	NONE GIVEN	Sample Received By:	Jodi Henson
Project Location:	PURE GOLD ROAD		

**Sample ID: SP 3 @ 1' (H401120-07)**

BTEX 8021B		mg/kg		Analyzed By: CK						
Analyte	Result	Reporting Limit	Analyzed	Method Blank	BS	% Recovery	True Value QC	RPD	Qualifier	
Benzene*	<0.050	0.050	04/17/2014	ND	2.68	134	2.00	12.6		
Toluene*	<0.050	0.050	04/17/2014	ND	2.55	127	2.00	13.1		
Ethylbenzene*	<0.050	0.050	04/17/2014	ND	2.53	126	2.00	14.0		
Total Xylenes*	<0.150	0.150	04/17/2014	ND	7.29	122	6.00	13.9		
Total BTEX	<0.300	0.300	04/17/2014	ND						

Surrogate: 4-Bromofluorobenzene (PID) 121 % 89.4-126

Chloride, SM4500CI-B		mg/kg		Analyzed By: AP					
Analyte	Result	Reporting Limit	Analyzed	Method Blank	BS	% Recovery	True Value QC	RPD	Qualifier
Chloride	352	16.0	04/16/2014	ND	400	100	400	3.92	

TPH 8015M		mg/kg		Analyzed By: ms					
Analyte	Result	Reporting Limit	Analyzed	Method Blank	BS	% Recovery	True Value QC	RPD	Qualifier
GRO C6-C10	<10.0	10.0	04/16/2014	ND	213	106	200	0.378	
DRO >C10-C28	<10.0	10.0	04/16/2014	ND	235	117	200	2.09	

Surrogate: 1-Chlorooctane 94.9 % 65.2-140

Surrogate: 1-Chlorooctadecane 91.2 % 63.6-154

**Sample ID: SP 3 @ 2' (H401120-08)**

Chloride, SM4500CI-B		mg/kg		Analyzed By: AP					
Analyte	Result	Reporting Limit	Analyzed	Method Blank	BS	% Recovery	True Value QC	RPD	Qualifier
Chloride	224	16.0	04/16/2014	ND	400	100	400	3.92	

Cardinal Laboratories

\*=Accredited Analyte

PLEASE NOTE: Liability and Damages. Cardinal's liability and client's exclusive remedy for any claim arising, whether based in contract or tort, shall be limited to the amount paid by client for analyses. All claims, including those for negligence and any other cause whatsoever shall be deemed waived unless made in writing and received by Cardinal within thirty (30) days after completion of the applicable service. In no event shall Cardinal be liable for incidental or consequential damages, including, without limitation, business interruptions, loss of use, or loss of profits incurred by client, its subsidiaries, affiliates or successors arising out of or related to the performance of the services hereunder by Cardinal, regardless of whether such claim is based upon any of the above stated reasons or otherwise. Results relate only to the samples identified above. This report shall not be reproduced except in full with written approval of Cardinal Laboratories.



Celey D. Keene, Lab Director/Quality Manager

**Analytical Results For:**

BBC International, Inc.  
Cliff Brunson  
P.O. Box 805  
Hobbs NM, 88241  
Fax To: (575) 397-0397

Received:	04/14/2014	Sampling Date:	04/10/2014
Reported:	04/22/2014	Sampling Type:	Soil
Project Name:	PURE GOLD D FEDERAL #1	Sampling Condition:	Cool & Intact
Project Number:	NONE GIVEN	Sample Received By:	Jodi Henson
Project Location:	PURE GOLD ROAD		

**Sample ID: SP 3 @ 4' (H401120-09)**

Chloride, SM4500Cl-B		mg/kg		Analyzed By: AP						
Analyte	Result	Reporting Limit	Analyzed	Method Blank	BS	% Recovery	True Value QC	RPD	Qualifier	
Chloride	304	16.0	04/16/2014	ND	400	100	400	3.92		

**Sample ID: SP 3 @ 6' (H401120-10)**

Chloride, SM4500Cl-B		mg/kg		Analyzed By: AP					
Analyte	Result	Reporting Limit	Analyzed	Method Blank	BS	% Recovery	True Value QC	RPD	Qualifier
Chloride	<16.0	16.0	04/16/2014	ND	400	100	400	3.92	

Cardinal Laboratories

\*=Accredited Analyte

PLEASE NOTE: Liability and Damages. Cardinal's liability and client's exclusive remedy for any claim arising, whether based in contract or tort, shall be limited to the amount paid by client for analyses. All claims, including those for negligence and any other cause whatsoever shall be deemed waived unless made in writing and received by Cardinal within thirty (30) days after completion of the applicable service. In no event shall Cardinal be liable for incidental or consequential damages, including, without limitation, business interruptions, loss of use, or loss of profits incurred by client, its subsidiaries, affiliates or successors arising out of or related to the performance of the services hereunder by Cardinal, regardless of whether such claim is based upon any of the above stated reasons or otherwise. Results relate only to the samples identified above. This report shall not be reproduced except in full with written approval of Cardinal Laboratories.



Celey D. Keene, Lab Director/Quality Manager



**Notes and Definitions**

ND	Analyte NOT DETECTED at or above the reporting limit
RPD	Relative Percent Difference
**	Samples not received at proper temperature of 6°C or below.
***	Insufficient time to reach temperature.
-	Chloride by SM4500Cl-B does not require samples be received at or below 6°C Samples reported on an as received basis (wet) unless otherwise noted on report

---

Cardinal Laboratories

\*=Accredited Analyte

PLEASE NOTE: Liability and Damages. Cardinal's liability and client's exclusive remedy for any claim arising, whether based in contract or tort, shall be limited to the amount paid by client for analyses. All claims, including those for negligence and any other cause whatsoever shall be deemed waived unless made in writing and received by Cardinal within thirty (30) days after completion of the applicable service. In no event shall Cardinal be liable for incidental or consequential damages, including, without limitation, business interruptions, loss of use, or loss of profits incurred by client, its subsidiaries, affiliates or successors arising out of or related to the performance of the services hereunder by Cardinal, regardless of whether such claim is based upon any of the above stated reasons or otherwise. Results relate only to the samples identified above. This report shall not be reproduced except in full with written approval of Cardinal Laboratories.



---

Celey D. Keene, Lab Director/Quality Manager





# ARDINAL LABORATORIES

101 East Marland, Hobbs, NM 88240  
(505) 393-2326 FAX (505) 393-2476

## CHAIN-OF-CUSTODY AND ANALYSIS REQUEST

1 of 1

Company Name: BBC International, Inc.

**BILL TO**

ANALYSIS REQUEST

Project Manager: Cliff Brunson

P.O. #:

Address: P.O. Box 805

Company:

City: Hobbs

State: NM Zip: 88241

Attn:

Phone #: 575-397-6388

Fax #: 575-397-0397

Address:

Project #:

Project Owner: OXY

City:

Project Name: Arc Gold D Federal #1

State: Zip:

Project Location: Arc Gold Road

Phone #:

Sample Name: DEFENSE

Fax #:

FOR LAB USE ONLY

MATRIX

PRESERV

SAMPLING

Lab I.D. Sample I.D.

H4D112D

SP1021

SP1022

SP1023

SP2201

SP2202

SP2203

SP3001

SP3002

SP3004

SP3006

SP3007

SP3008

SP3009

SP3010

SP3011

SP3012

SP3013

SP3014

SP3015

SP3016

SP3017

SP3018

SP3019

SP3020

SP3021

SP3022

SP3023

SP3024

SP3025

SP3026

SP3027

SP3028

SP3029

SP3030

SP3031

SP3032

SP3033

SP3034

SP3035

SP3036

SP3037

SP3038

SP3039

SP3040

SP3041

SP3042

SP3043

SP3044

SP3045

SP3046

SP3047

SP3048

SP3049

SP3050

SP3051

SP3052

SP3053

SP3054

SP3055

SP3056

SP3057

SP3058

SP3059

SP3060

SP3061

SP3062

SP3063

SP3064

SP3065

SP3066

SP3067

SP3068

SP3069

SP3070

SP3071

SP3072

SP3073

SP3074

SP3075

SP3076

SP3077

SP3078

SP3079

SP3080

SP3081

SP3082

SP3083

SP3084

SP3085

SP3086

SP3087

SP3088

SP3089

SP3090

SP3091

SP3092

SP3093

SP3094

SP3095

SP3096

SP3097

SP3098

SP3099

SP3100

SP3101

SP3102

SP3103

SP3104

SP3105

SP3106

SP3107

SP3108

SP3109

SP3110

SP3111

SP3112

SP3113

SP3114

SP3115

SP3116

SP3117

SP3118

SP3119

SP3120

SP3121

SP3122

SP3123

SP3124

SP3125

SP3126

SP3127

SP3128

SP3129

SP3130

SP3131

SP3132

SP3133

SP3134

SP3135

SP3136

SP3137

SP3138

SP3139

SP3140

SP3141

SP3142

SP3143

SP3144

SP3145

SP3146

SP3147

SP3148

SP3149

SP3150

SP3151

SP3152

SP3153

SP3154

SP3155

SP3156

SP3157

SP3158

SP3159

SP3160

SP3161

SP3162

SP3163

SP3164

SP3165

SP3166

SP3167

SP3168

SP3169

SP3170

SP3171

SP3172

SP3173

SP3174

SP3175

SP3176

SP3177

SP3178

PLEASE NOTE: Liability and Damages: Cardinal's liability and clients exclusive remedy for any claim arising whether based in contract or tort, shall be limited to the amount paid by the client for the analyses. All claims including those for negligence and any other cause whatsoever shall be deemed waived unless made in writing and received by Cardinal within 30 days after completion of the applicable service. In no event shall Cardinal be liable for incidental or consequential damages, including without limitation, business interruptions, loss of use, or loss of profits incurred by client, its subsidiaries, affiliates or successors arising out of or related to the performance of services hereunder by Cardinal, regardless of whether such claim is based upon any of the above stated reasons or otherwise.

Relinquished By:

Date: 2-14-14

Time: 11:30am

Received By:

Date: 2-14-14

Time: 11:44

Relinquished By:

Date: 2-14-14

Time: 11:44

Received By:

Date: 2-14-14

Time: 11:44

Relinquished By:

Date: 2-14-14

Time: 11:44

Relinquished By:

Date: 2-14-14

Time: 11:30am

Received By:

Date: 2-14-14

Time: 11:44

Relinquished By:

Date: 2-14-14

Time: 11:44

Received By:

Date: 2-14-14

Time: 11:44

Relinquished By:

Date: 2-14-14

Time: 11:44

Delivered By: (Circle One)

Sampler - UPS - Bus - Other:

-1.80

Sample Condition

Cool ☒ Intact ☒

Yes ☒ No ☒

Checked By: (Initials)

Checked By: (Initials)

Checked By: (Initials)

Checked By: (Initials)

Checked By: (Initials)

Checked By: (Initials)

Checked By: (Initials)

Checked By: (Initials)

Checked By: (Initials)

Checked By: (Initials)

Checked By: (Initials)

† Cardinal cannot accept verbal changes. Please fax written changes to 505-393-2476

#54



District I  
1625 N. French Dr., Hobbs, NM 88240  
District II  
811 S. First St., Artesia, NM 88210  
District III  
1000 Rio Brazos Road, Aztec, NM 87410  
District IV  
1220 S. St. Francis Dr., Santa Fe, NM 87505

State of New Mexico  
Energy Minerals and Natural Resources

Oil Conservation Division  
1220 South St. Francis Dr.  
Santa Fe, NM 87505

Form C-141  
Revised August 8, 2011

Submit 1 Copy to appropriate District Office in  
accordance with 19.15.29 NMAC.

### Release Notification and Corrective Action

#### OPERATOR

☒ Initial Report ☐ Final Report

Name of Company	Oxy Permian Ltd.	Contact	Chancey Summers
Address	1017 W. Stanolind Rd, Hobbs, NM 88240	Telephone No.	(575) 397-8216
Facility Name	Pure Gold D Federal #1 Battery	Facility Type	Battery
Surface Owner	BLM	Mineral Owner	API No.

#### LOCATION OF RELEASE

Unit Letter	Section	Township	Range	Feet from the	North/South Line	Feet from the	East/West Line	County
	28	23S	31E					Eddy County, NM

Latitude \_\_\_\_\_ Longitude \_\_\_\_\_

#### NATURE OF RELEASE

Type of Release	Produced water	Volume of Release	60 bbls	Volume Recovered	57 bbls
Source of Release	Leak in 3" poly water transfer line	Date and Hour of Occurrence	03/11/2014	Date and Hour of Discovery	
Was Immediate Notice Given?	<input checked="" type="checkbox"/> Yes <input type="checkbox"/> No <input type="checkbox"/> Not Required	If YES, To Whom?	Mike Bratcher, NMOCD and Jennifer Van Curen, BLM		
By Whom?	Kathy Purvis, BBC International	Date and Hour	03/12/2014 @ 10:15 am		
Was a Watercourse Reached?	<input type="checkbox"/> Yes <input checked="" type="checkbox"/> No	If YES, Volume Impacting the Watercourse.			

If a Watercourse was Impacted, Describe Fully.\*

Describe Cause of Problem and Remedial Action Taken.\*

A leak in a 3" poly water transfer line caused 60 bbls of produced water to leak onto the ground. A vacuum truck recovered 57 bbls of produced water and the line was repaired.

Describe Area Affected and Cleanup Action Taken.\*

The affected area is approximately 40' x 2' off location in the ditch 150 feet south of the battery. Remediation will be completed in accordance with a remediation plan approved by NMOCD and the BLM.

I hereby certify that the information given above is true and complete to the best of my knowledge and understand that pursuant to NMOCD rules and regulations all operators are required to report and/or file certain release notifications and perform corrective actions for releases which may endanger public health or the environment. The acceptance of a C-141 report by the NMOCD marked as "Final Report" does not relieve the operator of liability should their operations have failed to adequately investigate and remediate contamination that pose a threat to ground water, surface water, human health or the environment. In addition, NMOCD acceptance of a C-141 report does not relieve the operator of responsibility for compliance with any other federal, state, or local laws and/or regulations.

Signature:

Printed Name: Chancey Summers

Title: HES Specialist

E-mail Address: Chancey.Summers@oxy.com

Date: 3-18-14 Phone: (575) 397-8216

#### OIL CONSERVATION DIVISION

Approved by Environmental Specialist:

Approval Date:

Expiration Date:

Conditions of Approval:

Attached ☐

\* Attach Additional Sheets If Necessary