

**OXY USA, Inc.
Conoco State 10 A1 Y
Delineation Report and Work Plan**

**Section 10, T19S, R29E
Eddy County, New Mexico**

February 18, 2015

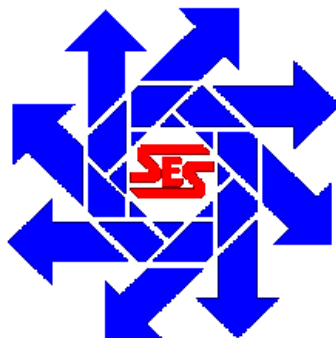

Prepared for:

**OXY USA, Inc.
1017 W Stanolind Road
Hobbs, New Mexico 88240**

By:

**Safety & Environmental Solutions, Inc.
703 East Clinton Street
Hobbs, New Mexico 88240
(575) 397-0510**

TABLE OF CONTENTS

I. COMPANY CONTACTS.....	1
II. BACKGROUND.....	1
III. SURFACE AND GROUND WATER.....	1
IV. CHARACTERIZATION.....	1
V. WORK PERFORMED.....	1
VI. ACTION PLAN.....	2
VII. FIGURES & APPENDICES	2
Figure 1 – Vicinity Map.....	5
Figure 2 – Site Plan	7
Appendix A – Analytical Results	9
Appendix B – C-141	18
Appendix C – Site Photographs.....	Error! Bookmark not defined.

I. Company Contacts

Representative	Company	Telephone	E-mail
Christopher Jones	OXY USA, INC.	575-499-3337	Christopher_Jones@oxy.com
Bob Allen	SESI	575-397-0510	ballen@sesi-nm.com

II. Background

Safety and Environmental Solutions, Inc. (SESI) was engaged by OXY USA, INC to perform site assessment of a release area at the Conoco State 10 A 1Y Battery located in Section 10 of Township 19 South, Range 29 East, Eddy County, New Mexico.

According to the C-141 the cause of release was 3in steel high pressure vent line – high gas line pressure.

III. Surface and Ground Water

The nearest groundwater of record is approximately 3.0 miles West of the site. The New Mexico Office of State Engineer record is in Section 7 Range 29 East and Township 19 South. The reported depth was 150 feet below ground surface (BGS).

IV. Characterization

The target cleanup levels are determined using the *Guidelines for Remediation of Leaks, Spills and Releases* published by the NMOCD (August 13, 1993). Based on the ranking criteria presented below, the applicable Recommended Remediation Action Levels (RRAL) are 10 parts per million (ppm) Benzene, 50 ppm combined benzene, toluene, ethylbenzene, and total xylenes (BTEX), and 5,000 ppm Total Petroleum Hydrocarbons (TPH).

Depth to Ground Water:			
(Vertical distance from contaminants to seasonal high water elevation of groundwater)	Less than 50 feet	20 points	
	50 feet to 99 feet	10 points	
	>100 feet	0 points	X
Wellhead Protection Area:			
(Less than 200 feet from a private domestic water source; or less than 1000 feet from all other water sources)	Yes	20 points	
	No	0 points	X
Distance to Surface Water:			
(Horizontal distance to perennial lakes, ponds, rivers, streams, creeks, irrigation canals and ditches)	Less than 200 feet	20 points	
	200 feet to 1000 feet	10 points	
	>1000 feet	0 points	X
RANKING SCORE (TOTAL POINTS)			0

V. Work Performed

On February 5, 2015, SESI was onsite to determine vertical extent of contamination. Samples BH-1 was taken at a depth of 8' ft., 9' ft. and 10' ft. Sample BH-2 was taken at 4' ft. All samples were properly packaged, preserved and transported to the Laboratory, Hobbs New Mexico and analyzed for Benzene, Toluene, Ethylbenzene, Xylenes, Total

BTEX and Chloride (Cl⁻) (Method SM4500Cl-B). The results of the analysis are presented in the table below:

Sample Date 2/13/2014	Sample ID	Benzene (mg/kg)	Toluene (mg/kg)	Ethylbenzene (mg/kg)	Xylenes (mg/kg)	Total BTEX
Depth	Method					
BH-1 at 8'	BTEX 8021B	<0.050	<0.050	<0.056	<0.150	<0.300
BH-1 at 9'	BTEX 8021B	<0.050	<0.050	<0.050	<0.150	<0.300
BH-1 at 10'	BTEX 8021B	<0.050	<0.050	<0.050	<0.150	<0.300
BH-2 at 4'	BTEX 8021B	<0.050	<0.050	<0.050	<0.150	<0.300

Sample Date 05/03/2014	Sample ID	Chloride (Cl)	Sample ID	GRO (C ₆ -C ₁₀) (mg/kg)	DRO (>C ₁₀ -C ₂₈) (mg/kg)
Depth	Method		Method		
BH-1 at 8'	SM4500Cl-B	528	TPH 8015M	<10.0	<10.0
BH-1 at 9'	SM4500Cl-B	288	TPH 8015M	<10.0	<10.0
BH-1 at 10'	SM4500Cl-B	256	TPH 8015M	<10.0	<10.0
BH-2 at 4'	SM4500Cl-B	80	TPH 8015M	<10.0	<10.0

Field sampling at the depth of 7' in BH -1 indicates that the TPH is approximately 7,000 ppm but was not detected at the 8' depth.

VI. Action Plan

Due to the results listed above and the TPH target level of 5,000 ppm, the following action plan is proposed:

1. Excavate and remove all chloride and TPH contaminated soil over 1000 ppm and 5,000 ppm respectively. All contaminated soils will be transported to an approved NMOCD facility for disposal.
2. The excavated area will be backfilled with native soil and returned to natural grade.
3. No further action is necessary.

VII. Figures & Appendices

Figure 1 – Vicinity Map
Figure 2 – Site Plan
Appendix A – Analytical Results
Appendix B – C-141

Figure 1

Vicinity Map

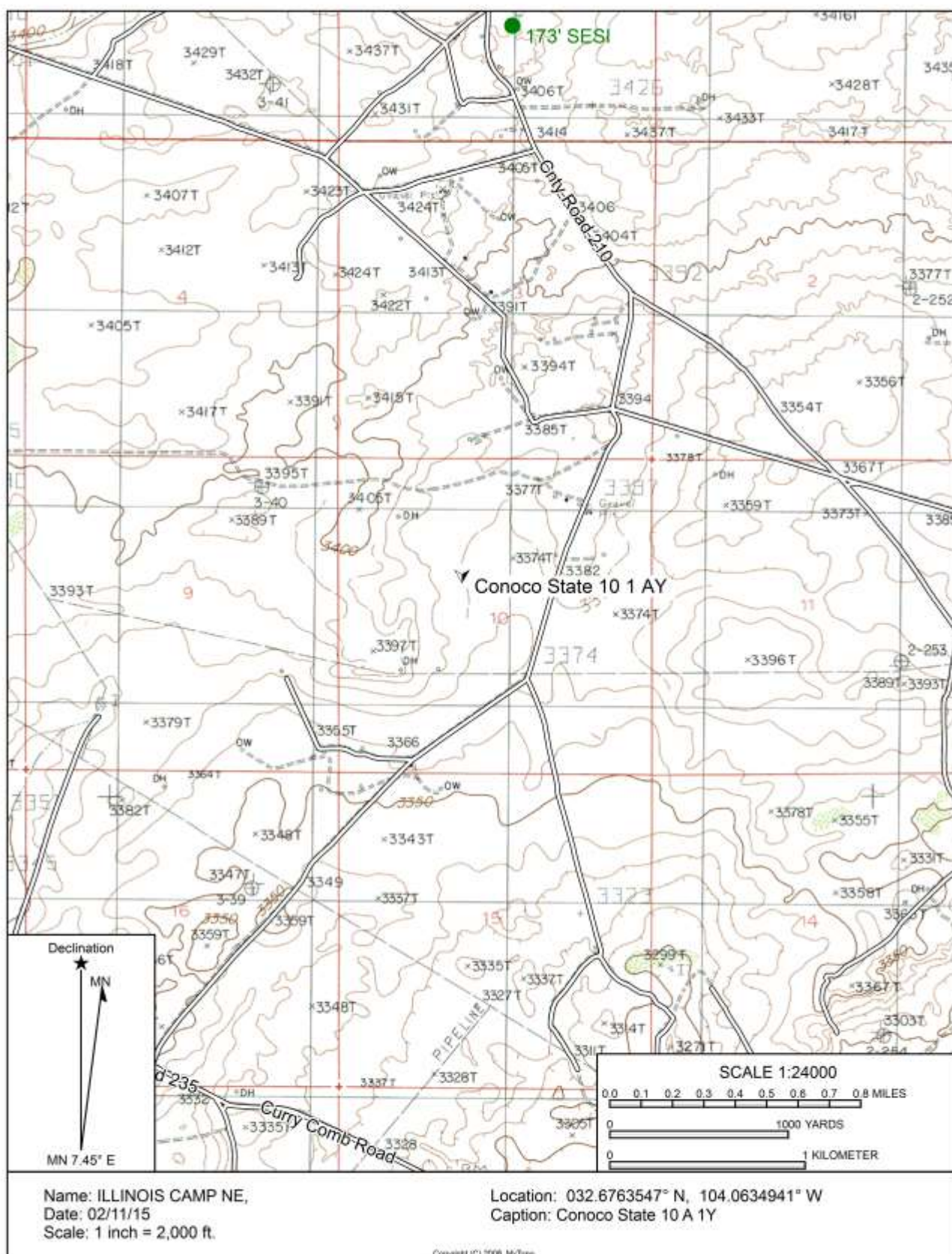

Figure 2

Site Plan



Conoco State 10 1 AY

Appendix A

Analytical Results



PHONE (575) 393-2326 * 101 E. MARLAND * HOBBS, NM 88240

February 10, 2015

Bob Allen
Safety & Environmental Solutions
703 East Clinton
Hobbs, NM 88240

RE: CONOCO STATE ATY

Enclosed are the results of analyses for samples received by the laboratory on 02/06/15 8:00.

Cardinal Laboratories is accredited through Texas NELAP under certificate number T104704398-13-5. Accreditation applies to drinking water, non-potable water and solid and chemical materials. All accredited analytes are denoted by an asterisk (*). For a complete list of accredited analytes and matrices visit the TCEQ website at www.tceq.texas.gov/field/ga/lab_accrred_certif.html.

Cardinal Laboratories is accredited through the State of Colorado Department of Public Health and Environment for:

Method EPA 552.2	Haloacetic Acids (HAA-5)
Method EPA 524.2	Total Trihalomethanes (TTHM)
Method EPA 524.4	Regulated VOCs (V1, V2, V3)

Accreditation applies to public drinking water matrices.

This report meets NELAP requirements and is made up of a cover page, analytical results, and a copy of the original chain-of-custody. If you have any questions concerning this report, please feel free to contact me.

Sincerely,

Celey D. Keene
Lab Director/Quality Manager



PHONE (575) 393-2326 • 101 E. MARLAND • HOBBS, NM 88240

Analytical Results For:

Safety & Environmental Solutions
Bob Allen
703 East Clinton
Hobbs NM, 88240
Fax To: (575) 393-4388

Received:	02/06/2015	Sampling Date:	02/05/2015
Reported:	02/10/2015	Sampling Type:	Soil
Project Name:	CONOCO STATE ATY	Sampling Condition:	Cool & Intact
Project Number:	OXY-15-004	Sample Received By:	Jodi Henson
Project Location:	EDDY		

Sample ID: BH-1 8' BGS (H500345-01)

BTX 8021B		mg/kg		Analyzed By: ms					
Analyte	Result	Reporting Limit	Analyzed	Method Blank	BS	% Recovery	True Value QC	RPD	Qualifier
Benzene*	<0.050	0.050	02/09/2015	ND	1.72	85.8	2.00	7.05	
Toluene*	<0.050	0.050	02/09/2015	ND	1.67	83.4	2.00	7.12	
Ethylbenzene*	<0.050	0.050	02/09/2015	ND	1.58	79.2	2.00	8.12	
Total Xylenes*	<0.150	0.150	02/09/2015	ND	4.70	78.3	6.00	9.45	
Total BTX	<0.300	0.300	02/09/2015	ND					

Surrogate: 4-Bromofluorobenzene (PIL) 104 % 61-154

Chloride, SM4500Cl-B		mg/kg		Analyzed By: AP					
Analyte	Result	Reporting Limit	Analyzed	Method Blank	BS	% Recovery	True Value QC	RPD	Qualifier
Chloride	528	16.0	02/06/2015	ND	416	104	400	0.00	

TPH 8015M		mg/kg		Analyzed By: MS					
Analyte	Result	Reporting Limit	Analyzed	Method Blank	BS	% Recovery	True Value QC	RPD	Qualifier
GRO C6-C10	<10.0	10.0	02/09/2015	ND	191	95.7	200	1.47	
DRO >C10-C28	<10.0	10.0	02/09/2015	ND	188	94.1	200	1.69	

Surrogate: 1-Chlorooctane 99.1 % 47.2-157

Surrogate: 1-Chlorooctadecane 87.5 % 52.1-176

Cardinal Laboratories

*=Accredited Analyte

PLEASE NOTE: Liability and Damages: Cardinal's liability and checks exclusive remedy for any claim arising, whether based in contract or tort, shall be limited to the amount paid by client for analysis. All claims, including those for negligence and any other cause whatsoever shall be deemed waived unless made in writing and received by Cardinal within 180 days after completion of the applicable service. In no event shall Cardinal be liable for incidental or consequential damages, including without limitation, business interruption, loss of use, or loss of profits incurred by client, its subsidiaries, affiliates or successors arising out of or related to the performance of the services provided by Cardinal, regardless of whether such claim is based upon any of the above stated causes or otherwise. Limits relate only to the samples identified above. This report shall not be reproduced except in full with written approval of Cardinal Laboratories.

Celley D. Keene

Celley D. Keene, Lab Director/Quality Manager



PHONE (575) 393-2326 • 101 E. MARLAND • HOBBS, NM 88240

Analytical Results For:

Safety & Environmental Solutions
Bob Allen
703 East Clinton
Hobbs NM, 88240
Fax To: (575) 393-4388

Received:	02/06/2015	Sampling Date:	02/05/2015
Reported:	02/10/2015	Sampling Type:	Soil
Project Name:	CONOCO STATE A1Y	Sampling Condition:	Cool & Intact
Project Number:	OXY-15-004	Sample Received By:	Jodi Henson
Project Location:	EDDY		

Sample ID: BH-1 9' BGS (H500345-02)

BTEX 80218		mg/kg	Analyzed By: ms						
Analyte	Result	Reporting Limit	Analyzed	Method Blank	BS	% Recovery	True Value QC	RPD	Qualifier
Benzene*	<0.050	0.050	02/09/2015	ND	1.72	85.8	2.00	7.05	
Toluene*	<0.050	0.050	02/09/2015	ND	1.67	83.4	2.00	7.12	
Ethylbenzene*	<0.050	0.050	02/09/2015	ND	1.58	79.2	2.00	8.12	
Total Xylenes*	<0.150	0.150	02/09/2015	ND	4.70	78.3	6.00	9.45	
Total BTEX	<0.300	0.300	02/09/2015	ND					

Surrogate: 4-Bromofluorobenzene (PIL) 102 % 61-154

Chloride, SM4500Cl-B		mg/kg	Analyzed By: AP						
Analyte	Result	Reporting Limit	Analyzed	Method Blank	BS	% Recovery	True Value QC	RPD	Qualifier
Chloride	288	16.0	02/06/2015	ND	416	104	400	0.00	

TPH 8015M		mg/kg	Analyzed By: MS						
Analyte	Result	Reporting Limit	Analyzed	Method Blank	BS	% Recovery	True Value QC	RPD	Qualifier
GRO C6-C10	<10.0	10.0	02/09/2015	ND	191	95.7	200	1.47	
DRO >C10-C28	<10.0	10.0	02/09/2015	ND	188	94.1	200	1.69	

Surrogate: 1-Chlorooctane 96.3 % 47.2-157

Surrogate: 1-Chlorooctadecane 86.6 % 52.1-176

Cardinal Laboratories

*=Accredited Analyte

PLEASE NOTE: Liability and Insurance. Cardinal's liability and client's insurance coverage for any claim arising, whether based in contract or tort, shall be limited to the amount paid by client for analysis. All claims, including those for negligence and any other cause whatsoever shall be deemed waived unless made in writing and received by Cardinal within 180 days after completion of the applicable service. In no event shall Cardinal be liable for incidental or consequential damages, including without limitation, business interruptions, loss of use, or loss of profits incurred by client, its subsidiaries, affiliates or successors arising out of or related to the performance of the services hereunder by Cardinal, regardless of whether such claim is based upon any of the above stated causes of otherwise. Results relate only to the samples identified above. This report shall not be reproduced except in full with written approval of Cardinal Laboratories.

Coley D. Keene

Coley D. Keene, Lab Director/Quality Manager



PHONE (575) 393-2326 * 101 E. MARLAND * HOBBS, NM 88240

Analytical Results For:

Safety & Environmental Solutions
Bob Allen
703 East Clinton
Hobbs NM, 88240
Fax To: (575) 393-4388

Received: 02/06/2015
Reported: 02/10/2015
Project Name: CONOCO STATE AIY
Project Number: OXY-15-004
Project Location: EDDY

Sampling Date: 02/05/2015
Sampling Type: Soil
Sampling Condition: Cool & Intact
Sample Received By: Jodi Henson

Sample ID: BH-1 10' BGS (H500345-03)

BTEX 8021B		mg/kg		Analyzed By: ms					
Analyte	Result	Reporting Limit	Analyzed	Method Blank	BS	% Recovery	True Value QC	RPD	Qualifier
Benzene*	<0.050	0.050	02/09/2015	ND	1.72	85.8	2.00	7.05	
Toluene*	<0.050	0.050	02/09/2015	ND	1.67	83.4	2.00	7.12	
Ethylbenzene*	<0.050	0.050	02/09/2015	ND	1.58	79.2	2.00	8.12	
Total Xylenes*	<0.150	0.150	02/09/2015	ND	4.70	78.3	6.00	9.45	
Total BTEX	<0.300	0.300	02/09/2015	ND					

Surrogate: 4-Bromofluorobenzene (PTE)	104 %	61-154
Chloride, SM4500Cl-B	mg/kg	Analyzed By: AP

Analyte	Result	Reporting Limit	Analyzed	Method Blank	BS	% Recovery	True Value QC	RPD	Qualifier
Chloride	256	16.0	02/06/2015	ND	416	104	400	0.00	

TPH 8015M		mg/kg		Analyzed By: MS					
Analyte	Result	Reporting Limit	Analyzed	Method Blank	BS	% Recovery	True Value QC	RPD	Qualifier
GRO C6-C10	<10.0	10.0	02/09/2015	ND	191	95.7	200	1.47	
DRO >C10-C28	<10.0	10.0	02/09/2015	ND	188	94.1	200	1.69	

Surrogate: 1-Chlorooctane 96.3 % 47.2-157

Surrogate: 1-Chlorooctadecane 83.3 % 52.1-176

Cardinal Laboratories

*=Accredited Analyte

PLEASE NOTE: Liability and Damages. Cardinal's liability and client's exclusive remedy for any claims arising, whether based in contract or tort, shall be limited to the amount paid by client for analysis. All claims, including those for negligence and any other cause whatsoever shall be deemed waived unless made in writing and received by Cardinal within thirty (30) days after completion of the applicable service. In no event shall Cardinal be liable for incidental or consequential damages, including, without limitation, business interruptions, loss of use, or loss of profits incurred by client, for unsatisfactory service or inaccurate analysis, not of or related to the performance of the service furnished by Cardinal, regardless of whether such claim is based upon any of the above stated causes or otherwise. Results relate only to the samples identified above. This report shall not be reproduced except in full with written approval of Cardinal Laboratories.

Celey D. Keene

Celey D. Keene, Lab Director/Quality Manager



PHONE (575) 393-2326 * 101 E. MARLAND * HOBBS, NM 88240

Analytical Results For:

Safety & Environmental Solutions
Bob Allen
703 East Clinton
Hobbs NM, 88240
Fax To: (575) 393-4388

Received:	02/06/2015	Sampling Date:	02/05/2015
Reported:	02/10/2015	Sampling Type:	Soil
Project Name:	CONOCO STATE A1Y	Sampling Condition:	Cool & Intact
Project Number:	OXY-15-004	Sample Received By:	Jodi Henson
Project Location:	EDDY		

Sample ID: BH-2 4' BGS (H500345-04)

BTX 80218		mg/kg		Analyzed By: ms					
Analyte	Result	Reporting Limit	Analyzed	Method Blank	BS	% Recovery	True Value QC	RPD	Qualifier
Benzene*	<0.050	0.050	02/09/2015	ND	1.72	85.8	2.00	7.05	
Toluene*	<0.050	0.050	02/09/2015	ND	1.67	83.4	2.00	7.12	
Ethylbenzene*	<0.050	0.050	02/09/2015	ND	1.58	79.2	2.00	8.12	
Total Xylenes*	<0.150	0.150	02/09/2015	ND	4.70	78.3	6.00	9.45	
Total BTX	<0.300	0.300	02/09/2015	ND					

Surrogate: 4-Bromofluorobenzene (PID) 102 % 61-154

Chloride, SM4500Cl-B		mg/kg		Analyzed By: AP					
Analyte	Result	Reporting Limit	Analyzed	Method Blank	BS	% Recovery	True Value QC	RPD	Qualifier
Chloride	80.0	16.0	02/06/2015	ND	416	104	400	0.00	

TPH 8015M		mg/kg		Analyzed By: MS					
Analyte	Result	Reporting Limit	Analyzed	Method Blank	BS	% Recovery	True Value QC	RPD	Qualifier
GRO C6-C10	<10.0	10.0	02/09/2015	ND	191	95.7	200	1.47	
DRO >C10-C28	<10.0	10.0	02/09/2015	ND	188	94.1	200	1.69	

Surrogate: 1-Chlorooctane 96.8 % 47.2-157

Surrogate: 1-Chlorooctadecane 84.5 % 52.1-176

Cardinal Laboratories

*=Accredited Analyte

PLEASE NOTE: Liability and Damages. Cardinal's liability and client's exclusive remedy for any claim arising, whether based in contract or tort, shall be limited to the amount paid by client for analysis. All claims, including those for negligence and any other cause whatsoever shall be deemed waived unless made in writing and received by Cardinal within thirty (30) days after completion of the applicable service. In no event shall Cardinal be liable for incidental or consequential damages, including, without limitation, business interruptions, loss of use, or loss of profits incurred by client, its subsidiaries, affiliates or successors arising out of or related to the performance of the services hereunder by Cardinal, regardless of whether such claim is based upon any of the above stated reasons or otherwise. Results relate only to the samples identified above. This report shall not be reproduced except in full with written approval of Cardinal Laboratories.

Coley D. Keene

Coley D. Keene, Lab Director/Quality Manager



PHONE (575) 393-2326 * 101 E. MARLAND * HOBBS, NM 88240

Notes and Definitions

QM-4X	The spike recovery was outside of QC acceptance limits for the MS and/or MSD due to analyte concentration at 4 times or greater the spike concentration. The QC batch was accepted based on LCS and/or LCSD recoveries within the acceptance limits.
ND	Analyte NOT DETECTED at or above the reporting limit.
RPD	Relative Percent Difference
**	Samples not received at proper temperature of 6°C or below.
***	Insufficient time to reach temperature.
-	Chloride by SM4500C-B does not require samples be received at or below 6°C. Samples reported on an as received basis (wet) unless otherwise noted on report.

Cardinal Laboratories

*=Accredited Analyte

PLEASE NOTE: Liability and Damages. Cardinal's liability and client's exclusive remedy for any claim arising, whether based in contract or tort, shall be limited to the amount paid by client for analysis. All claims, including those for negligence and any other cause whatsoever shall be deemed waived unless made in writing and received by Cardinal within thirty (30) days after completion of the applicable service. In no event shall Cardinal be liable for incidental or consequential damages, including, without limitation, business interruptions, loss of use, or loss of profits incurred by client, its subsidiaries, affiliates or successors arising out of or related to the performance of the services furnished by Cardinal, regardless of whether such claim is based upon any of the above stated reasons or otherwise. Results relate only to the samples identified above. This report shall not be reproduced except in full with written approval of Cardinal Laboratories.

Celey D. Keene, Lab Director/Quality Manager



ORDINAL LABORATORIES

101 East Maryland, Hobbs, NM 88240
(505) 393-2326 Fax (505) 393-2476

CHAIN-OF-CUSTODY AND ANALYSIS REQUEST

Company Name: Safety & Environmental Solutions, Inc. Project Manager: Bob Allen		Address: 703 East Clinton City: Hobbs State: NM Zip: 88240 Phone #: 575-397-0510 Fax #: 575-393-4388 Project #: OXY-15004 Project Owner: OXY Project Name: CONOCO STORE #17 Project Location: CLOVER COUNTY Sample Name: 50032, 50033, 50034	
Lab I.D.: H500345 Sample I.D.:		Bill To: PO #: Company: same OXY Attn: Robert Smith Address: 4000 Dwyer Dr SE City: Unadilla State: TX Zip: 79710 Phone #: 432-681-9972	
Delivered By: (Circle One) Sampler - UPS - Bus - Other:		Temp: 5.82 Sample Condition: Cool, Intact Checked By:	
Transmitted By: [Signature] Date: 08/05 Received By: [Signature] Time:		Matrix: (GRAB OR COMPO) _____ # CONTAINERS _____ GROUNDWATER _____ WASTEWATER _____ SOIL _____ OIL _____ SLUDGE _____ OTHER: _____ ACID/BASE _____ ICE / COOL _____ OTHER: _____	
Remarks:		Analysis Request:	

Appendix B

C-141

District I
1625 N. French Dr., Hobbs, NM 88240
District II
811 S. First St., Artesia, NM 88210
District III
1000 Rio Brazos Road, Aztec, NM 87410
District IV
1220 S. St. Francis Dr., Santa Fe, NM 87505

State of New Mexico
Energy Minerals and Natural Resources

Oil Conservation Division
1220 South St. Francis Dr.
Santa Fe, NM 87505

Form C-141
Revised August 8, 2011

Submit 1 Copy to appropriate District Office in
accordance with 19.15.29 NMAC.

Release Notification and Corrective Action

OPERATOR

☒ Initial Report ☐ Final Report

Name of Company: OXY Permian	Contact: Christopher Jones
Address: 1502 W Commerce Dr.	Telephone No. 575-499-3337
Facility Name: Conoco State 10 A 1Y Battery	Facility Type:
Surface Owner	Mineral Owner
API No. 30-015-23289	

LOCATION OF RELEASE

Unit Letter	Section: 10	Township: 19S	Range: 29E	Feet from the	North/South Line	Feet from the	East/West Line	County: Eddy
-------------	----------------	------------------	---------------	---------------	------------------	---------------	----------------	-----------------

Latitude 32.676970 Longitude -104.065390

NATURE OF RELEASE

Type of Release: Oil and Water	Volume of Release: 3 BBLs Oil 2 BBLs Water	Volume Recovered: 0
Source of Release: High Pressure Vent Line	Date and Hour of Occurrence: 1/10/2015	Date and Hour of Discovery: 1/10/2015 8:45 am
Was Immediate Notice Given? <input type="checkbox"/> Yes <input checked="" type="checkbox"/> No <input type="checkbox"/> Not Required	If YES, To Whom?	
By Whom?	Date and Hour:	
Was a Watercourse Reached? <input type="checkbox"/> Yes <input checked="" type="checkbox"/> No	If YES, Volume Impacting the Watercourse.	
If a Watercourse was Impacted, Describe Fully.*		
Describe Cause of Problem and Remedial Action Taken.* 3 inch steel high pressure vent line - high gas line pressure		
Describe Area Affected and Cleanup Action Taken.* Safety & Environmental Solutions, Inc. will delineate the spill area and submit an appropriate work plan.		
I hereby certify that the information given above is true and complete to the best of my knowledge and understand that pursuant to NMOCD rules and regulations all operators are required to report and/or file certain release notifications and perform corrective actions for releases which may endanger public health or the environment. The acceptance of a C-141 report by the NMOCD marked as "Final Report" does not relieve the operator of liability should their operations have failed to adequately investigate and remediate contamination that pose a threat to ground water, surface water, human health or the environment. In addition, NMOCD acceptance of a C-141 report does not relieve the operator of responsibility for compliance with any other federal, state, or local laws and/or regulations.		
Signature:  <small>digitally signed by Chris Jones DN: cn=Chris Jones, o=OXY, email=christopher.jones@oxy.com, c=US 2015.01.14 20:17:45 -0500</small>	OIL CONSERVATION DIVISION	
Printed Name Christopher Jones:	Approved by Environmental Specialist:	
Title:	Approval Date:	Expiration Date:
E-mail Address: Christopher_jones@oxy.com	Conditions of Approval:	Attached <input type="checkbox"/>
Date: Phone: 575-499-3337		

* Attach Additional Sheets If Necessary