

ENVIRONMENTAL PLUS, INC.

2100 AVE 'O'
P.O. BOX 1558
EUNICE, NM 88231
ddominguezepi@gmail.com
Office: (575)394-3481 Fax: (575)394-2601



CLOSURE REPORT

**BOPCO, L.P.
JRU #62
Eddy County, New Mexico
Unit Letter "J", Section 1, Township 23 South, Range 30 East
Latitude 32.334352 North, Longitude 103.832156 West
NMOCD Reference #2RP-2465**

Prepared For:

**BOPCO, L.P.
522 W. Mermod, Suite 704
Carlsbad, New Mexico 88220**

Prepared By:

**Environmental Plus, Inc.
2100 Ave 'O'
Eunice, NM 88231**

February 2015

**Daniel Dominguez
Project Manager**



19 February 2015

Mr. Mike Bratcher
Environmental Specialist
NMOCD
811 S. First St.
Artesia, New Mexico 88210

RE: Final Closure Report
Bopco, L.P. – JRU #62
UL-J, Section 1, Township 23 South, Range 30 East
Eddy County, New Mexico
NMOCD Reference # 2RP 2465

Mr. Bratcher:

The following *Final Closure Report* serves as a condensed update on closure activities for the above referenced Site.

Background Information:

The flow line leaked due to external corrosion. The well was shut in and a temporary repair clamp was installed on the affected pipe. The spill impacted approximately 720 sq. ft. of caliche road. All of the fluid soaked into the roadway.

Remediation Activities:

EPI personnel mobilized on the site on January 9, 2015 to collect soil samples via backhoe to determine the vertical extent of contamination. A total of five (5) soil samples were collected from two (2) sample locations; SP1 and SP3. On January 13, 2015 fifteen (15) additional soil samples were collected via hand auger from three (3) sample points, including one new location, SP1, SP2 and SP3; all samples were sent to Cardinal Labs in Hobbs, New Mexico, for testing. Laboratory analytical results indicate that the excavation is void of Benzene, BTEX, and TPH concentrations in excess of NMOCD Recommended Remedial Action Levels (RRALs) of 10 mg/Kg, 50 mg/Kg, and 5,000 mg/Kg, respectively. Laboratory results indicate Chloride concentrations exceed NMOCD RRALs of 1,000 mg/Kg in the areas of SP1 to a depth of five (5) feet bgs, SP2 to a depth of five (5) feet bgs, and SP3 to a depth of six (6) feet bgs (reference *Figure 3 and Table 2*).

The release area was excavated to a depth of one (1) foot bgs with approximately 71 tons of contaminated soil excavated and hauled to a state approved facility for disposal.

Closure Activities:

On January 14, 2015, based on laboratory analytical data and NMOCD approval, the excavation was backfilled with approximately 71 tons of clean soil free of rocks, clumps or deleterious material. The entire disturbed area was then contoured to blend with existing lease road and protected against wind/water erosion.

Should you have any questions or concerns please feel free to contact me at (575) 394-3481 or via e-mail at ddominguezepi@gmail.com or Mr. Brad Blevins at (432) 214-3704 or via e-mail at bblevins@basspet.com. All official communication should be addressed to:

Mr. Brad Blevins
Bopco, L.P.
522 W. Mermond, Suite 704
Carlsbad, NM 88220

Sincerely,

ENVIRONMENTAL PLUS, INC.

Daniel Dominguez
Environmental Consultant

cc: Brad Blevins, EHS Asst. Remediation Foreman – Bopco, L.P.
Tony Savoie, Remediation Foreman – Bopco, L.P. 1(432)556-8730
File

Encl.: Figure 1 – Area Map
Figure 2 – Site Location Map
Figure 3 – Site/Sample Map
Table 1 – Well Data
Table 2 – Summary of Soil Sample Field Testing and Laboratory Analytical Results
Attachment I – Photographs
Attachment II – Laboratory Analytical Results
Attachment III – Disposal Tickets
Attachment IV – Copy of Initial NMOCD Form C-141, Final C-141

FIGURES

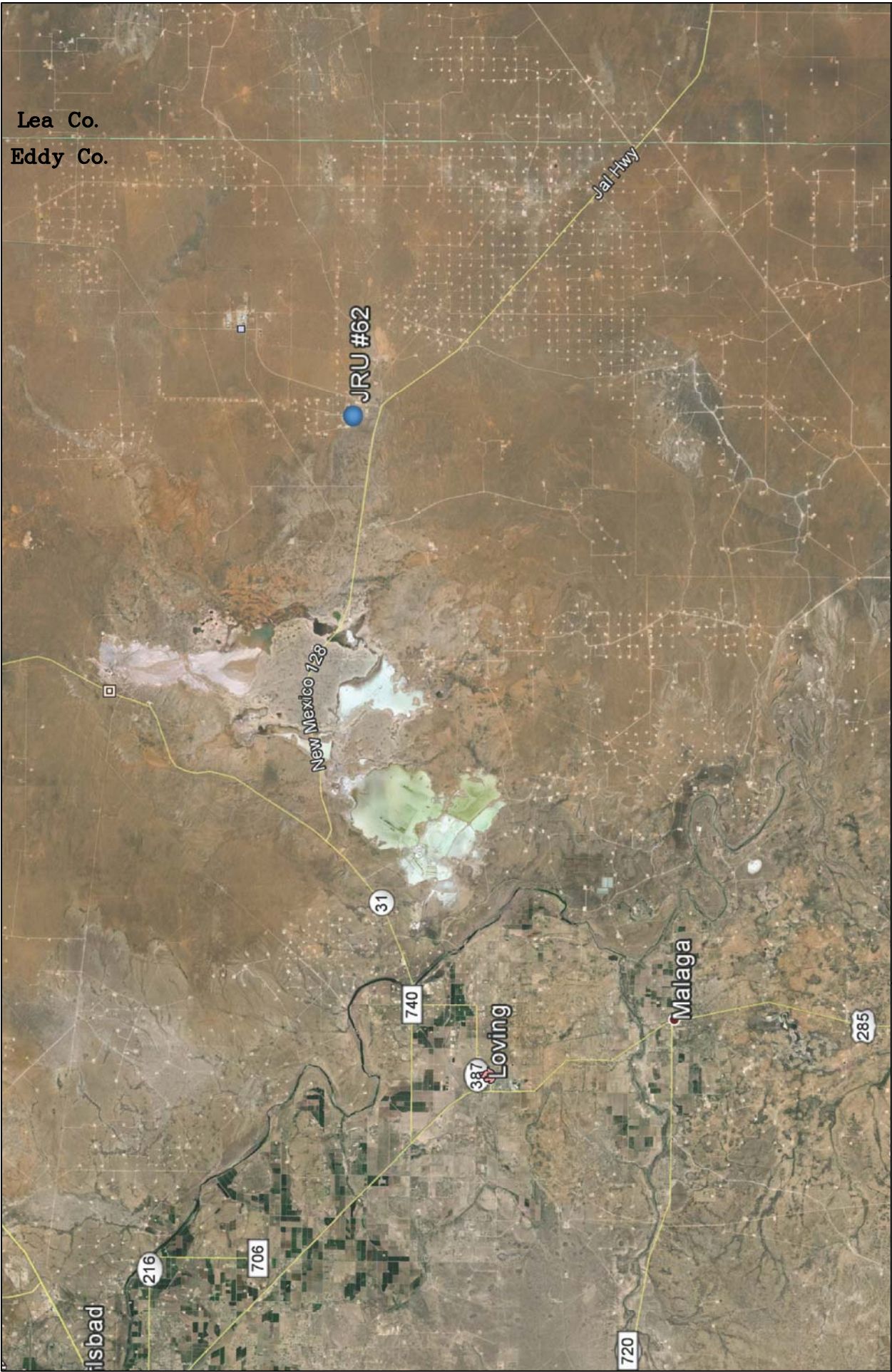

Lea Co.
Eddy Co.

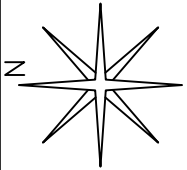

REVISED:

DWG By: D Dominguez
February 2015



Eddy County, New Mexico
NW 1/4 of SE 1/4, Sec. 1, T23S, R30E
N 32° 20' 4.13" W 103° 49' 55.85"
Elevation: 3,294 feet amsl

Figure 1
Area Map
Bopco, L.P.
JRU #62

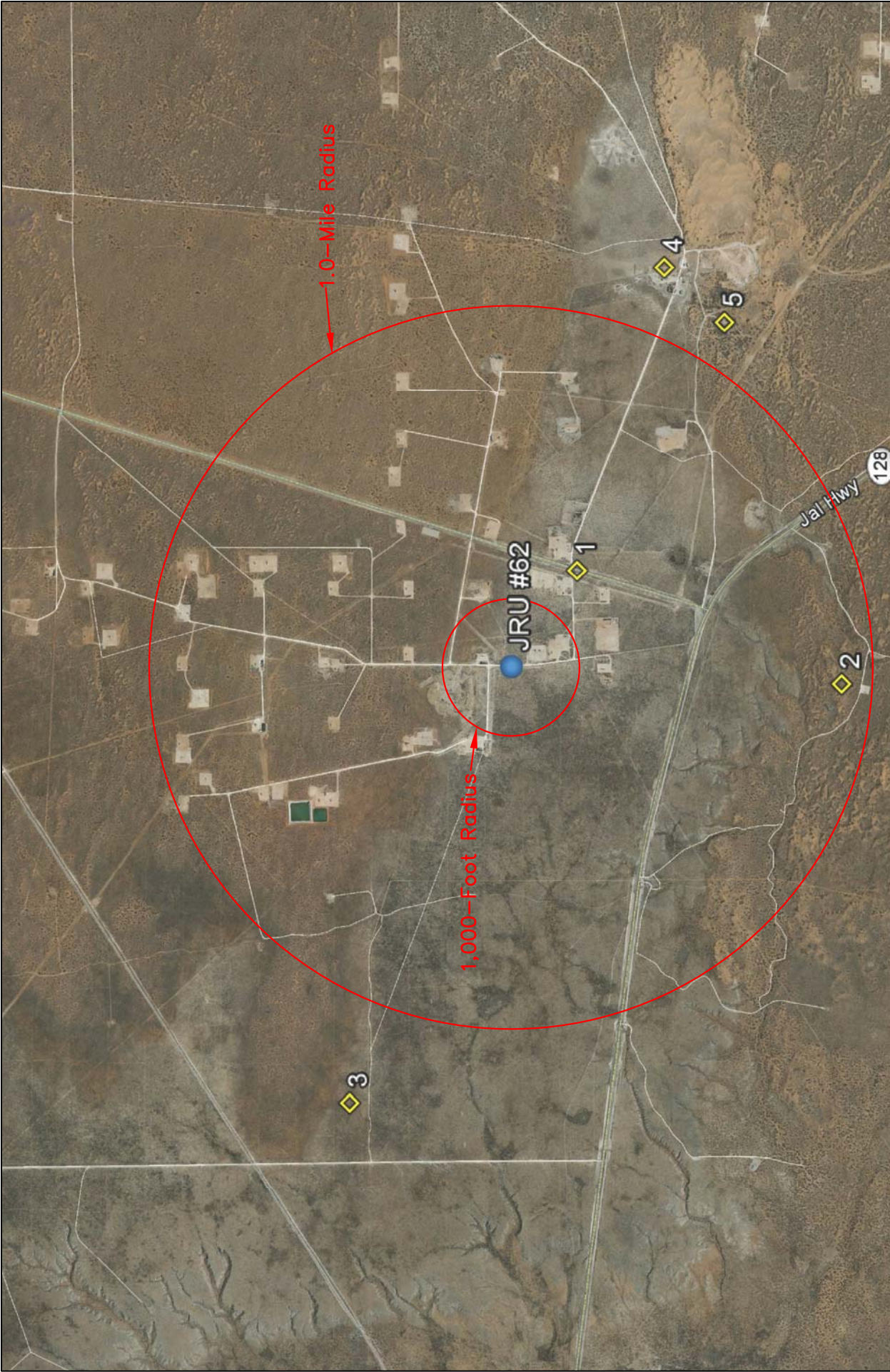

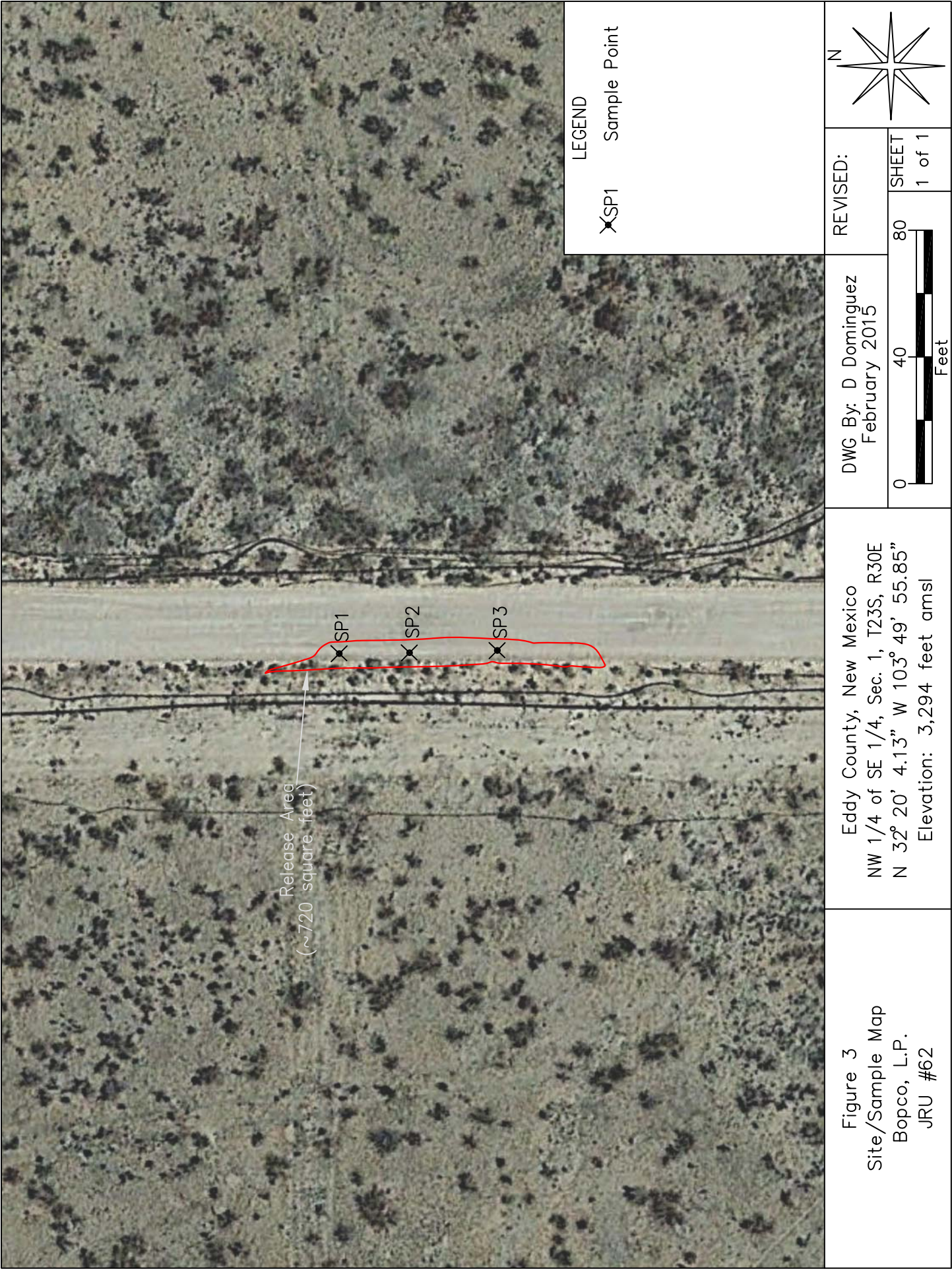

Figure 2 Site Location Map Bopco, L.P. JRU #62	Eddy County, New Mexico NW 1/4 of SE 1/4, Sec. 1, T23S, R30E N 32° 20' 4.13" W 103° 49' 55.85" Elevation: 3,294 feet amsl	DWG By: D Dominguez February 2015	REVISED:	
		0 2,000 4,000	SHEET	
		 Feet	1 of 1	





Release Area
(~720 square feet)

SP1

SP2

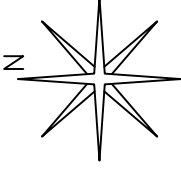
SP3

LEGEND		REVISED:	
	Sample Point		
DWG By: D Dominguez February 2015		80 40 0	SHEET 1 of 1
			Feet
Figure 3 Site/Sample Map Bopco, L.P. JRU #62		Eddy County, New Mexico NW 1/4 of SE 1/4, Sec. 1, T23S, R30E N 32° 20' 4.13" W 103° 49' 55.85" Elevation: 3,294 feet amsl	

TABLES

TABLE 1

Well Data**Bopco, L.P. - JRU #62**

Ref #	Well Number	Use	Diversion ^A	Owner	q64	q16	q4	Sec	Twsp	Rng	Easting	Northing	Date Measured	Surface Elevation ^B	Depth to Water (ft bgs)
1	C 03139	MON	0	US DEPT OF ENERGY	4	2	4	1	23S	30E	610424	3577764	--	3,296	--
2	C 03222	MON	0	U.S. DEPART OF ENERGY	1	1	4	12	23S	30E	609833	3576349	02-May-06	3,274	--
3	C 02638		0	U.S. DEPT. OF INTERIOR - BLM	4	3	3	35	22S	30E	607558	3578948	12-Apr-88	3,255	--
4	C 02492	COM	105	THE JIMMY MILLS GST TRUST	4	4	4	6	23S	31E	612056	3577320	31-Dec-48	3,317	85
5	C 03668	STK	3	J T MILLS 2005 GST TRUST	3	2	2	7	23S	31E	611767	3576996	31-May-12	3,302	125

* = Data obtained from the New Mexico Office of the State Engineer Website (http://iwaters.ose.state.nm.us:7001/iWATERS/wr_RegisServlet) and USGS Database

^A = In acre feet per annum

-- = Data not provided on the NM iwaters website

^B = Elevation interpolated from USGS topographical map based on referenced location.

MON = Monitoring Well

COM = Commercial

STK = 72-12-1 Livestock watering

quarters are 1=NW, 2=NE, 3=SW, 4=SE; quarters are smallest to biggest

TABLE 2
Summary of Soil Sample Field Testing and Laboratory Analytical Results
Bopco L.P.
JRU #62

Lab Sample ID	Depth (feet)	Soil Status	Sample Date	PID Reading (ppm)	Field Chloride (mg/Kg)	Benzene (mg/Kg)	Toluene (mg/Kg)	Ethylbenzene (mg/Kg)	Total Xylenes (mg/Kg)	Total BTEX (mg/Kg)	GRO C6-C10 (mg/Kg)	DRO C10-C28 (mg/Kg)	EXT DRO C28-C35 (mg/Kg)	Total TPH (mg/Kg)	Chloride (mg/Kg)
SP1	1	Excavated	13-Jan-15	--	--	<0.050	<0.050	<0.050	<0.150	<0.300	<10.0	<10.0	<10.0	<30.0	2,560
	2	In Situ	13-Jan-15	--	--	<0.050	<0.050	<0.050	<0.150	<0.300	<10.0	<10.0	<10.0	<30.0	2,920
	3	In Situ	13-Jan-15	--	--	<0.050	<0.050	<0.050	<0.150	<0.300	<10.0	<10.0	<10.0	<30.0	1,920
	4	In Situ	13-Jan-15	--	--	<0.050	<0.050	<0.050	<0.150	<0.300	<10.0	<10.0	<10.0	<30.0	1,880
	5	In Situ	13-Jan-15	--	--	<0.050	<0.050	<0.050	<0.150	<0.300	<10.0	<10.0	<10.0	<30.0	1,880
	18	In Situ	09-Jan-15	0.6	160	<0.050	<0.050	<0.050	<0.150	<0.300	<10.0	<10.0	<10.0	<30.0	192
SP2	1	Excavated	13-Jan-15	--	--	<0.050	<0.050	<0.050	<0.150	<0.300	<10.0	<10.0	11.8	<30.0	864
	2	In Situ	13-Jan-15	--	--	<0.050	<0.050	<0.050	<0.150	<0.300	<10.0	<10.0	<10.0	<30.0	2,000
	3	In Situ	13-Jan-15	--	--	<0.050	<0.050	<0.050	<0.150	<0.300	<10.0	<10.0	<10.0	<30.0	1,800
	4	In Situ	13-Jan-15	--	--	<0.050	<0.050	<0.050	<0.150	<0.300	<10.0	<10.0	<10.0	<30.0	1,500
	5	In Situ	13-Jan-15	--	--	<0.050	0.0730	<0.050	<0.150	<0.300	<10.0	<10.0	<10.0	<30.0	1,600
	1	Excavated	13-Jan-15	--	--	<0.050	<0.050	<0.050	<0.150	<0.300	<10.0	<10.0	<10.0	<30.0	1,550
SP3	2	In Situ	13-Jan-15	--	--	<0.050	<0.050	<0.050	<0.150	<0.300	<10.0	<10.0	<10.0	<30.0	2,360
	3	In Situ	13-Jan-15	--	--	<0.050	<0.050	<0.050	<0.150	<0.300	<10.0	<10.0	<10.0	<30.0	1,520
	4	In Situ	13-Jan-15	--	--	<0.050	<0.050	<0.050	<0.150	<0.300	<10.0	<10.0	<10.0	<30.0	1,740
	5	In Situ	13-Jan-15	--	--	<0.050	<0.050	<0.050	<0.150	<0.300	<10.0	<10.0	<10.0	<30.0	1,250
	6	In Situ	09-Jan-15	2.6	1,000	<0.050	<0.050	<0.050	<0.150	<0.300	<10.0	<10.0	<10.0	<30.0	1,200
	10	In Situ	09-Jan-15	0.9	800	<0.050	<0.050	<0.050	<0.150	<0.300	<10.0	<10.0	<10.0	<30.0	832
NMOCD Recommended Remedial Action Levels	14	In Situ	09-Jan-15	0.7	400	<0.050	<0.050	<0.050	<0.150	<0.300	<10.0	<10.0	<10.0	<30.0	496
	18	In Situ	09-Jan-15	0.7	160	<0.050	<0.050	<0.050	<0.150	<0.300	<10.0	<10.0	<10.0	<30.0	208
			NMOCD Recommended Remedial Action Levels		100	10				50				5,000	1,000

-- = Not Analyzed
Bold values are in excess of NMOCD Recommended Remedial Action Levels
Shaded values indicates soil has been excavated

ATTACHMENTS

ATTACHMENT I
Photographs



Photograph #1 – Release area



Photograph #2 – Excavated area



Photograph #3 – Excavated area



Photograph #4 – Backfilled area



Photograph #5 – Backfilled area

ATTACHMENT II
Laboratory Analytical Results



PHONE (575) 393-2326 ° 101 E. MARLAND ° HOBBS, NM 88240

January 20, 2015

Daniel Dominguez

Environmental Plus, Inc.

P.O. Box 1558

Eunice, NM 88231

RE: JRU #62

Enclosed are the results of analyses for samples received by the laboratory on 01/12/15 15:42.

Cardinal Laboratories is accredited through Texas NELAP under certificate number T104704398-13-5. Accreditation applies to drinking water, non-potable water and solid and chemical materials. All accredited analytes are denoted by an asterisk (*). For a complete list of accredited analytes and matrices visit the TCEQ website at www.tceq.texas.gov/field/qa/lab_accred_certif.html.

Cardinal Laboratories is accredited through the State of Colorado Department of Public Health and Environment for:

Method EPA 552.2	Haloacetic Acids (HAA-5)
Method EPA 524.2	Total Trihalomethanes (TTHM)
Method EPA 524.4	Regulated VOCs (V1, V2, V3)

Accreditation applies to public drinking water matrices.

This report meets NELAP requirements and is made up of a cover page, analytical results, and a copy of the original chain-of-custody. If you have any questions concerning this report, please feel free to contact me.

Sincerely,

A handwritten signature in black ink that reads "Celey D. Keene". The signature is written in a cursive, flowing style.

Celey D. Keene

Lab Director/Quality Manager

Analytical Results For:

Environmental Plus, Inc.
Daniel Dominguez
P.O. Box 1558
Eunice NM, 88231
Fax To: (505) 394-2601

Received:	01/12/2015	Sampling Date:	01/09/2015
Reported:	01/20/2015	Sampling Type:	Soil
Project Name:	JRU #62	Sampling Condition:	Cool & Intact
Project Number:	NONE GIVEN	Sample Received By:	Jodi Henson
Project Location:	UL-G SEC. 1, T23S, R30E		

Sample ID: SP 1 (18') (H500130-06)

BTX 8021B		mg/kg		Analyzed By: ms					
Analyte	Result	Reporting Limit	Analyzed	Method Blank	BS	% Recovery	True Value QC	RPD	Qualifier
Benzene*	<0.050	0.050	01/16/2015	ND	1.62	81.2	2.00	10.6	
Toluene*	<0.050	0.050	01/16/2015	ND	1.57	78.7	2.00	11.7	
Ethylbenzene*	<0.050	0.050	01/16/2015	ND	1.54	77.2	2.00	11.8	
Total Xylenes*	<0.150	0.150	01/16/2015	ND	4.64	77.4	6.00	12.3	
Total BTX	<0.300	0.300	01/16/2015	ND					

Surrogate: 4-Bromofluorobenzene (PID) 98.6 % 61-154

Chloride, SM4500Cl-B		mg/kg		Analyzed By: AP					
Analyte	Result	Reporting Limit	Analyzed	Method Blank	BS	% Recovery	True Value QC	RPD	Qualifier
Chloride	192	16.0	01/15/2015	ND	400	100	400	3.92	

TPH 8015M		mg/kg		Analyzed By: MS					
Analyte	Result	Reporting Limit	Analyzed	Method Blank	BS	% Recovery	True Value QC	RPD	Qualifier
GRO C6-C10	<10.0	10.0	01/15/2015	ND	187	93.6	200	8.50	
DRO >C10-C28	<10.0	10.0	01/15/2015	ND	209	104	200	15.9	
EXT DRO >C28-C35	<10.0	10.0	01/15/2015	ND					

Surrogate: 1-Chlorooctane 97.4 % 47.2-157

Surrogate: 1-Chlorooctadecane 106 % 52.1-176

Cardinal Laboratories

*=Accredited Analyte

PLEASE NOTE: Liability and Damages. Cardinal's liability and client's exclusive remedy for any claim arising, whether based in contract or tort, shall be limited to the amount paid by client for analyses. All claims, including those for negligence and any other cause whatsoever shall be deemed waived unless made in writing and received by Cardinal within thirty (30) days after completion of the applicable service. In no event shall Cardinal be liable for incidental or consequential damages, including, without limitation, business interruptions, loss of use, or loss of profits incurred by client, its subsidiaries, affiliates or successors arising out of or related to the performance of the services hereunder by Cardinal, regardless of whether such claim is based upon any of the above stated reasons or otherwise. Results relate only to the samples identified above. This report shall not be reproduced except in full with written approval of Cardinal Laboratories.



Celey D. Keene, Lab Director/Quality Manager

Analytical Results For:

Environmental Plus, Inc.
Daniel Dominguez
P.O. Box 1558
Eunice NM, 88231
Fax To: (505) 394-2601

Received: 01/12/2015
Reported: 01/20/2015
Project Name: JRU #62
Project Number: NONE GIVEN
Project Location: UL-G SEC. 1, T23S, R30E

Sampling Date: 01/09/2015
Sampling Type: Soil
Sampling Condition: Cool & Intact
Sample Received By: Jodi Henson

Sample ID: SP 3 (6') (H500130-14)

BTX 8021B		mg/kg		Analyzed By: ms					
Analyte	Result	Reporting Limit	Analyzed	Method Blank	BS	% Recovery	True Value QC	RPD	Qualifier
Benzene*	<0.050	0.050	01/16/2015	ND	1.62	81.2	2.00	10.6	
Toluene*	<0.050	0.050	01/16/2015	ND	1.57	78.7	2.00	11.7	
Ethylbenzene*	<0.050	0.050	01/16/2015	ND	1.54	77.2	2.00	11.8	
Total Xylenes*	<0.150	0.150	01/16/2015	ND	4.64	77.4	6.00	12.3	
Total BTX	<0.300	0.300	01/16/2015	ND					

Surrogate: 4-Bromofluorobenzene (PID) 99.4 % 61-154

Chloride, SM4500Cl-B		mg/kg		Analyzed By: AP					
Analyte	Result	Reporting Limit	Analyzed	Method Blank	BS	% Recovery	True Value QC	RPD	Qualifier
Chloride	1200	16.0	01/15/2015	ND	400	100	400	3.92	

TPH 8015M		mg/kg		Analyzed By: MS					
Analyte	Result	Reporting Limit	Analyzed	Method Blank	BS	% Recovery	True Value QC	RPD	Qualifier
GRO C6-C10	<10.0	10.0	01/15/2015	ND	187	93.6	200	8.50	
DRO >C10-C28	<10.0	10.0	01/15/2015	ND	209	104	200	15.9	
EXT DRO >C28-C35	<10.0	10.0	01/15/2015	ND					

Surrogate: 1-Chlorooctane 89.6 % 47.2-157

Surrogate: 1-Chlorooctadecane 98.9 % 52.1-176

Cardinal Laboratories

*=Accredited Analyte

PLEASE NOTE: Liability and Damages. Cardinal's liability and client's exclusive remedy for any claim arising, whether based in contract or tort, shall be limited to the amount paid by client for analyses. All claims, including those for negligence and any other cause whatsoever shall be deemed waived unless made in writing and received by Cardinal within thirty (30) days after completion of the applicable service. In no event shall Cardinal be liable for incidental or consequential damages, including, without limitation, business interruptions, loss of use, or loss of profits incurred by client, its subsidiaries, affiliates or successors arising out of or related to the performance of the services hereunder by Cardinal, regardless of whether such claim is based upon any of the above stated reasons or otherwise. Results relate only to the samples identified above. This report shall not be reproduced except in full with written approval of Cardinal Laboratories.



Celey D. Keene, Lab Director/Quality Manager

Analytical Results For:

 Environmental Plus, Inc.
 Daniel Dominguez
 P.O. Box 1558
 Eunice NM, 88231
 Fax To: (505) 394-2601

 Received: 01/12/2015
 Reported: 01/20/2015
 Project Name: JRU #62
 Project Number: NONE GIVEN
 Project Location: UL-G SEC. 1, T23S, R30E

 Sampling Date: 01/09/2015
 Sampling Type: Soil
 Sampling Condition: Cool & Intact
 Sample Received By: Jodi Henson

Sample ID: SP 3 (10') (H500130-15)

BTEx 8021B		mg/kg		Analyzed By: ms					
Analyte	Result	Reporting Limit	Analyzed	Method Blank	BS	% Recovery	True Value QC	RPD	Qualifier
Benzene*	<0.050	0.050	01/16/2015	ND	1.62	81.2	2.00	10.6	
Toluene*	<0.050	0.050	01/16/2015	ND	1.57	78.7	2.00	11.7	
Ethylbenzene*	<0.050	0.050	01/16/2015	ND	1.54	77.2	2.00	11.8	
Total Xylenes*	<0.150	0.150	01/16/2015	ND	4.64	77.4	6.00	12.3	
Total BTEx	<0.300	0.300	01/16/2015	ND					

Surrogate: 4-Bromofluorobenzene (PID) 98.9 % 61-154

Chloride, SM4500Cl-B		mg/kg		Analyzed By: AP					
Analyte	Result	Reporting Limit	Analyzed	Method Blank	BS	% Recovery	True Value QC	RPD	Qualifier
Chloride	832	16.0	01/15/2015	ND	400	100	400	3.92	

TPH 8015M		mg/kg		Analyzed By: MS					
Analyte	Result	Reporting Limit	Analyzed	Method Blank	BS	% Recovery	True Value QC	RPD	Qualifier
GRO C6-C10	<10.0	10.0	01/15/2015	ND	187	93.6	200	8.50	
DRO >C10-C28	<10.0	10.0	01/15/2015	ND	209	104	200	15.9	
EXT DRO >C28-C35	<10.0	10.0	01/15/2015	ND					

Surrogate: 1-Chlorooctane 99.0 % 47.2-157

Surrogate: 1-Chlorooctadecane 107 % 52.1-176

Cardinal Laboratories

*=Accredited Analyte

PLEASE NOTE: Liability and Damages. Cardinal's liability and client's exclusive remedy for any claim arising, whether based in contract or tort, shall be limited to the amount paid by client for analyses. All claims, including those for negligence and any other cause whatsoever shall be deemed waived unless made in writing and received by Cardinal within thirty (30) days after completion of the applicable service. In no event shall Cardinal be liable for incidental or consequential damages, including, without limitation, business interruptions, loss of use, or loss of profits incurred by client, its subsidiaries, affiliates or successors arising out of or related to the performance of the services hereunder by Cardinal, regardless of whether such claim is based upon any of the above stated reasons or otherwise. Results relate only to the samples identified above. This report shall not be reproduced except in full with written approval of Cardinal Laboratories.



Celey D. Keene, Lab Director/Quality Manager

Analytical Results For:

Environmental Plus, Inc.
Daniel Dominguez
P.O. Box 1558
Eunice NM, 88231
Fax To: (505) 394-2601

Received: 01/12/2015
Reported: 01/20/2015
Project Name: JRU #62
Project Number: NONE GIVEN
Project Location: UL-G SEC. 1, T23S, R30E

Sampling Date: 01/09/2015
Sampling Type: Soil
Sampling Condition: Cool & Intact
Sample Received By: Jodi Henson

Sample ID: SP 3 (14') (H500130-16)

BTEx 8021B		mg/kg		Analyzed By: ms					
Analyte	Result	Reporting Limit	Analyzed	Method Blank	BS	% Recovery	True Value QC	RPD	Qualifier
Benzene*	<0.050	0.050	01/16/2015	ND	1.62	81.2	2.00	10.6	
Toluene*	<0.050	0.050	01/16/2015	ND	1.57	78.7	2.00	11.7	
Ethylbenzene*	<0.050	0.050	01/16/2015	ND	1.54	77.2	2.00	11.8	
Total Xylenes*	<0.150	0.150	01/16/2015	ND	4.64	77.4	6.00	12.3	
Total BTEx	<0.300	0.300	01/16/2015	ND					

Surrogate: 4-Bromofluorobenzene (PID) 97.6 % 61-154

Chloride, SM4500Cl-B		mg/kg		Analyzed By: AP					
Analyte	Result	Reporting Limit	Analyzed	Method Blank	BS	% Recovery	True Value QC	RPD	Qualifier
Chloride	496	16.0	01/15/2015	ND	400	100	400	3.92	

TPH 8015M		mg/kg		Analyzed By: MS					
Analyte	Result	Reporting Limit	Analyzed	Method Blank	BS	% Recovery	True Value QC	RPD	Qualifier
GRO C6-C10	<10.0	10.0	01/15/2015	ND	187	93.6	200	8.50	
DRO >C10-C28	<10.0	10.0	01/15/2015	ND	209	104	200	15.9	
EXT DRO >C28-C35	<10.0	10.0	01/15/2015	ND					

Surrogate: 1-Chlorooctane 98.5 % 47.2-157

Surrogate: 1-Chlorooctadecane 107 % 52.1-176

Cardinal Laboratories

*=Accredited Analyte

PLEASE NOTE: Liability and Damages. Cardinal's liability and client's exclusive remedy for any claim arising, whether based in contract or tort, shall be limited to the amount paid by client for analyses. All claims, including those for negligence and any other cause whatsoever shall be deemed waived unless made in writing and received by Cardinal within thirty (30) days after completion of the applicable service. In no event shall Cardinal be liable for incidental or consequential damages, including, without limitation, business interruptions, loss of use, or loss of profits incurred by client, its subsidiaries, affiliates or successors arising out of or related to the performance of the services hereunder by Cardinal, regardless of whether such claim is based upon any of the above stated reasons or otherwise. Results relate only to the samples identified above. This report shall not be reproduced except in full with written approval of Cardinal Laboratories.



Celey D. Keene, Lab Director/Quality Manager

Analytical Results For:

Environmental Plus, Inc.
Daniel Dominguez
P.O. Box 1558
Eunice NM, 88231
Fax To: (505) 394-2601

Received: 01/12/2015
Reported: 01/20/2015
Project Name: JRU #62
Project Number: NONE GIVEN
Project Location: UL-G SEC. 1, T23S, R30E

Sampling Date: 01/09/2015
Sampling Type: Soil
Sampling Condition: Cool & Intact
Sample Received By: Jodi Henson

Sample ID: SP 3 (18') (H500130-17)

BTEx 8021B		mg/kg		Analyzed By: ms					
Analyte	Result	Reporting Limit	Analyzed	Method Blank	BS	% Recovery	True Value QC	RPD	Qualifier
Benzene*	<0.050	0.050	01/16/2015	ND	1.62	81.2	2.00	10.6	
Toluene*	<0.050	0.050	01/16/2015	ND	1.57	78.7	2.00	11.7	
Ethylbenzene*	<0.050	0.050	01/16/2015	ND	1.54	77.2	2.00	11.8	
Total Xylenes*	<0.150	0.150	01/16/2015	ND	4.64	77.4	6.00	12.3	
Total BTEx	<0.300	0.300	01/16/2015	ND					

Surrogate: 4-Bromofluorobenzene (PID) 98.3 % 61-154

Chloride, SM4500Cl-B		mg/kg		Analyzed By: AP					
Analyte	Result	Reporting Limit	Analyzed	Method Blank	BS	% Recovery	True Value QC	RPD	Qualifier
Chloride	208	16.0	01/15/2015	ND	400	100	400	3.92	

TPH 8015M		mg/kg		Analyzed By: MS					
Analyte	Result	Reporting Limit	Analyzed	Method Blank	BS	% Recovery	True Value QC	RPD	Qualifier
GRO C6-C10	<10.0	10.0	01/15/2015	ND	187	93.6	200	8.50	
DRO >C10-C28	<10.0	10.0	01/15/2015	ND	209	104	200	15.9	
EXT DRO >C28-C35	<10.0	10.0	01/15/2015	ND					

Surrogate: 1-Chlorooctane 92.7 % 47.2-157

Surrogate: 1-Chlorooctadecane 107 % 52.1-176

Cardinal Laboratories

*=Accredited Analyte

PLEASE NOTE: Liability and Damages. Cardinal's liability and client's exclusive remedy for any claim arising, whether based in contract or tort, shall be limited to the amount paid by client for analyses. All claims, including those for negligence and any other cause whatsoever shall be deemed waived unless made in writing and received by Cardinal within thirty (30) days after completion of the applicable service. In no event shall Cardinal be liable for incidental or consequential damages, including, without limitation, business interruptions, loss of use, or loss of profits incurred by client, its subsidiaries, affiliates or successors arising out of or related to the performance of the services hereunder by Cardinal, regardless of whether such claim is based upon any of the above stated reasons or otherwise. Results relate only to the samples identified above. This report shall not be reproduced except in full with written approval of Cardinal Laboratories.



Celey D. Keene, Lab Director/Quality Manager

Notes and Definitions

QR-02	The RPD result exceeded the QC control limits; however, both percent recoveries were acceptable. Sample results for the QC batch were accepted based on percent recoveries and completeness of QC data.
ND	Analyte NOT DETECTED at or above the reporting limit
RPD	Relative Percent Difference
**	Samples not received at proper temperature of 6°C or below.
***	Insufficient time to reach temperature.
-	Chloride by SM4500Cl-B does not require samples be received at or below 6°C Samples reported on an as received basis (wet) unless otherwise noted on report

Cardinal Laboratories

*=Accredited Analyte

PLEASE NOTE: Liability and Damages. Cardinal's liability and client's exclusive remedy for any claim arising, whether based in contract or tort, shall be limited to the amount paid by client for analyses. All claims, including those for negligence and any other cause whatsoever shall be deemed waived unless made in writing and received by Cardinal within thirty (30) days after completion of the applicable service. In no event shall Cardinal be liable for incidental or consequential damages, including, without limitation, business interruptions, loss of use, or loss of profits incurred by client, its subsidiaries, affiliates or successors arising out of or related to the performance of the services hereunder by Cardinal, regardless of whether such claim is based upon any of the above stated reasons or otherwise. Results relate only to the samples identified above. This report shall not be reproduced except in full with written approval of Cardinal Laboratories.



Celey D. Keene, Lab Director/Quality Manager

Environmental Plus, Inc.

2100 Avenue O, Eunice, NM 88231
(575) 394-3481 FAX: (575) 394-2601

P.O. Box 1558, Eunice, NM 88231

Chain of Custody Form
LAB Cardinal

Environmental Plus, Inc.										Bill To		ANALYSIS REQUEST																																					
Company Name		Environmental Plus, Inc.																																															
EPI Project Manager		Daniel Dominguez																																															
Mailing Address		P.O. BOX 1558																																															
City, State, Zip		Eunice New Mexico 88231																																															
EPI Phone#/Fax#		575-394-3481 / 575-394-2601																																															
Client Company		BOPCO																																															
Facility Name		JRU #62																																															
Location		UL-G Sec. 1, T23S, R30E																																															
Project Reference																																																	
EPI Sampler Name		David Robinson																																															
LAB I.D.		H500130		H500099		SAMPLE I.D.		(G)RAB OR (C)OMP.		# CONTAINERS		GROUND WATER		WASTEWATER		SOIL		CRUDE OIL		SLUDGE		OTHER:		ACID/BASE		ICE/COOL		OTHER		DATE		TIME		BTX 8021B		TPH 8015M		CHLORIDES (Cl ⁻)		SULFATES (SO ₄ ²⁻)		pH		TCLP		OTHER >>>		PAH	
1 SP1 (1')								G		1		X						X								X		17-Dec-14		12:10		X		X		X													
2 SP1 (3')								G		1		X														X		17-Dec-14		12:45		X		X		X													
3 SP1 (6')								G		1		X														X		23-Oct-14		8:18		X		X		X													
4 SP1 (9')								G		1		X														X		23-Oct-14		8:39		X		X		X													
5 SP1 (12')								G		1		X														X		23-Oct-14		9:05		X		X		X													
6 SP1 (18')								G		1		X														X		09-Jan-15		12:45		X		X		X													
7 SP2 (1')								G		1		X														X		17-Dec-14		12:55		X		X		X													
8 SP2 (3')								G		1		X														X		23-Oct-14		10:32		X		X		X													
9 SP2 (6')								G		1		X														X		23-Oct-14		10:40		X		X		X													
10 SP2 (9')								G		1		X														X		23-Oct-14		11:20		X		X		X													

Sample Relinquished by: *[Signature]* Date: 1/12/15 Time: 6:00am

Received By: *[Signature]* Date: 1/12/15 Time: 3:42pm

Relinquished by: *[Signature]* Date: 1/12/15 Time: 3:42pm

Delivered by: *[Signature]* Date: 01/12/15

Sample Capi & Intact: *[Signature]* Yes No

Checked By: *[Signature]*

NOTES: * Only run samples #10, 14, 15, 16, 17 as per David. 1/12/15 ch

E-mail results to: ddominguezepi@gmail.com & bblevins@basspet.com

& tasavole@basspet.com

Environmental Plus, Inc.

2100 Avenue O, Eunice, NM 88231
(575) 394-3481 FAX: (575) 394-2601

P.O. Box 1558, Eunice, NM 88231

Chain of Custody Form

LAB

Cardinal

ANALYSIS REQUEST

Bill To

Environmental Plus, Inc.

Company Name

Daniel Dominguez

EPI Project Manager

P.O. BOX 1558

Mailing Address

Eunice New Mexico 88231

City, State, Zip

575-394-3481 / 575-394-2601

EPI Phone# / Fax#

BOPCO

Client Company

JRU #62

Facility Name

UL-G Sec. 1, T23S, R30E

Location

Project Reference

David Robinson

BOPCO, L.P.

Attn: Brad Blevins

522 W. Mermod, Suite 704

Carlsbad, NM 88220

LAB I.D.

SAMPLE I.D.

1500130
11500019

SAMPLE I.D.	(G)RAB OR (C)OMP.	# CONTAINERS	Matrix										DATE	TIME	BTEX 8021B	TPH 8015M	CHLORIDES (Cl ⁻)	SULFATES (SO ₄ ²⁻)	pH	TCLP	OTHER >>>	PAH
			GROUND WATER	WASTEWATER	SOIL	CRUDE OIL	SLUDGE	OTHER:	ACID/BASE	ICE/COOL	OTHER											
11 SP2 (12")	G	1			X						X		23-Oct-14	12:00	X	X	X					
12 SP3 (1')	G	1			X						X		17-Dec-14	13:11	X	X	X					
13 SP3 (3')	G	1			X						X		17-Dec-14	13:52	X	X	X					
14 SP3 (6')	G	1			X						X		09-Jan-15	13:15	X	X	X					
15 SP3 (10')	G	1			X						X		09-Jan-15	13:40	X	X	X					
16 SP3 (14')	G	1			X						X		09-Jan-15	14:05	X	X	X					
17 SP3 (18')	G	1			X						X		09-Jan-15	15:05	X	X	X					
18																						
19																						
20																						

Sampler Relinquished:

Date: 1-12-15

Received By:

Relinquished by:

Date: 1-17-15

Received By: (lab staff)

Delivered by:

Sample Cool & Intact

Checked By:

E-mail results to: ddominguezepi@gmail.com & bblevins@basspet.com
NOTES: & tasavole@basspet.com

January 20, 2015

Daniel Dominguez

Environmental Plus, Inc.

P.O. Box 1558

Eunice, NM 88231

RE: JRU #62

Enclosed are the results of analyses for samples received by the laboratory on 01/13/15 12:50.

Cardinal Laboratories is accredited through Texas NELAP under certificate number T104704398-13-5. Accreditation applies to drinking water, non-potable water and solid and chemical materials. All accredited analytes are denoted by an asterisk (*). For a complete list of accredited analytes and matrices visit the TCEQ website at www.tceq.texas.gov/field/qa/lab_accred_certif.html.

Cardinal Laboratories is accredited through the State of Colorado Department of Public Health and Environment for:

Method EPA 552.2	Haloacetic Acids (HAA-5)
Method EPA 524.2	Total Trihalomethanes (TTHM)
Method EPA 524.4	Regulated VOCs (V1, V2, V3)

Accreditation applies to public drinking water matrices.

This report meets NELAP requirements and is made up of a cover page, analytical results, and a copy of the original chain-of-custody. If you have any questions concerning this report, please feel free to contact me.

Sincerely,



Celey D. Keene

Lab Director/Quality Manager

Analytical Results For:

Environmental Plus, Inc.
Daniel Dominguez
P.O. Box 1558
Eunice NM, 88231
Fax To: (505) 394-2601

Received: 01/13/2015
Reported: 01/20/2015
Project Name: JRU #62
Project Number: NONE GIVEN
Project Location: UL-G SEC. 1, T23S, R30E

Sampling Date: 01/13/2015
Sampling Type: Soil
Sampling Condition: Cool & Intact
Sample Received By: Jodi Henson

Sample ID: SP 1 (1') (H500125-01)

BTX 8021B		mg/kg		Analyzed By: MS					
Analyte	Result	Reporting Limit	Analyzed	Method Blank	BS	% Recovery	True Value QC	RPD	Qualifier
Benzene*	<0.050	0.050	01/16/2015	ND	1.57	78.6	2.00	12.3	
Toluene*	<0.050	0.050	01/16/2015	ND	1.58	79.1	2.00	11.8	
Ethylbenzene*	<0.050	0.050	01/16/2015	ND	1.56	78.2	2.00	12.1	
Total Xylenes*	<0.150	0.150	01/16/2015	ND	4.69	78.2	6.00	12.7	
Total BTX	<0.300	0.300	01/16/2015	ND					

Surrogate: 4-Bromofluorobenzene (PID) 99.5 % 61-154

Chloride, SM4500Cl-B		mg/kg		Analyzed By: AP						
Analyte	Result	Reporting Limit	Analyzed	Method Blank	BS	% Recovery	True Value QC	RPD	Qualifier	
Chloride	2560	16.0	01/15/2015	ND	416	104	400	0.00		

TPH 8015M		mg/kg		Analyzed By: MS					
Analyte	Result	Reporting Limit	Analyzed	Method Blank	BS	% Recovery	True Value QC	RPD	Qualifier
GRO C6-C10	<10.0	10.0	01/14/2015	ND	206	103	200	8.96	
DRO >C10-C28	<10.0	10.0	01/14/2015	ND	199	99.5	200	7.82	
EXT DRO >C28-C35	<10.0	10.0	01/14/2015	ND					

Surrogate: 1-Chlorooctane 97.2 % 47.2-157

Surrogate: 1-Chlorooctadecane 104 % 52.1-176

Cardinal Laboratories

*=Accredited Analyte

PLEASE NOTE: Liability and Damages. Cardinal's liability and client's exclusive remedy for any claim arising, whether based in contract or tort, shall be limited to the amount paid by client for analyses. All claims, including those for negligence and any other cause whatsoever shall be deemed waived unless made in writing and received by Cardinal within thirty (30) days after completion of the applicable service. In no event shall Cardinal be liable for incidental or consequential damages, including, without limitation, business interruptions, loss of use, or loss of profits incurred by client, its subsidiaries, affiliates or successors arising out of or related to the performance of the services hereunder by Cardinal, regardless of whether such claim is based upon any of the above stated reasons or otherwise. Results relate only to the samples identified above. This report shall not be reproduced except in full with written approval of Cardinal Laboratories.



Celey D. Keene, Lab Director/Quality Manager

Analytical Results For:

Environmental Plus, Inc.
Daniel Dominguez
P.O. Box 1558
Eunice NM, 88231
Fax To: (505) 394-2601

Received: 01/13/2015
Reported: 01/20/2015
Project Name: JRU #62
Project Number: NONE GIVEN
Project Location: UL-G SEC. 1, T23S, R30E

Sampling Date: 01/13/2015
Sampling Type: Soil
Sampling Condition: Cool & Intact
Sample Received By: Jodi Henson

Sample ID: SP 1 (2') (H500125-02)

BTEx 8021B		mg/kg		Analyzed By: MS					
Analyte	Result	Reporting Limit	Analyzed	Method Blank	BS	% Recovery	True Value QC	RPD	Qualifier
Benzene*	<0.050	0.050	01/16/2015	ND	1.57	78.6	2.00	12.3	
Toluene*	<0.050	0.050	01/16/2015	ND	1.58	79.1	2.00	11.8	
Ethylbenzene*	<0.050	0.050	01/16/2015	ND	1.56	78.2	2.00	12.1	
Total Xylenes*	<0.150	0.150	01/16/2015	ND	4.69	78.2	6.00	12.7	
Total BTEx	<0.300	0.300	01/16/2015	ND					

Surrogate: 4-Bromofluorobenzene (PID) 98.5 % 61-154

Chloride, SM4500Cl-B		mg/kg		Analyzed By: AP					
Analyte	Result	Reporting Limit	Analyzed	Method Blank	BS	% Recovery	True Value QC	RPD	Qualifier
Chloride	2920	16.0	01/15/2015	ND	416	104	400	0.00	

TPH 8015M		mg/kg		Analyzed By: MS					
Analyte	Result	Reporting Limit	Analyzed	Method Blank	BS	% Recovery	True Value QC	RPD	Qualifier
GRO C6-C10	<10.0	10.0	01/14/2015	ND	206	103	200	8.96	
DRO >C10-C28	<10.0	10.0	01/14/2015	ND	199	99.5	200	7.82	
EXT DRO >C28-C35	<10.0	10.0	01/14/2015	ND					

Surrogate: 1-Chlorooctane 111 % 47.2-157

Surrogate: 1-Chlorooctadecane 111 % 52.1-176

Cardinal Laboratories

*=Accredited Analyte

PLEASE NOTE: Liability and Damages. Cardinal's liability and client's exclusive remedy for any claim arising, whether based in contract or tort, shall be limited to the amount paid by client for analyses. All claims, including those for negligence and any other cause whatsoever shall be deemed waived unless made in writing and received by Cardinal within thirty (30) days after completion of the applicable service. In no event shall Cardinal be liable for incidental or consequential damages, including, without limitation, business interruptions, loss of use, or loss of profits incurred by client, its subsidiaries, affiliates or successors arising out of or related to the performance of the services hereunder by Cardinal, regardless of whether such claim is based upon any of the above stated reasons or otherwise. Results relate only to the samples identified above. This report shall not be reproduced except in full with written approval of Cardinal Laboratories.



Celey D. Keene, Lab Director/Quality Manager

Analytical Results For:

Environmental Plus, Inc.
Daniel Dominguez
P.O. Box 1558
Eunice NM, 88231
Fax To: (505) 394-2601

Received: 01/13/2015
Reported: 01/20/2015
Project Name: JRU #62
Project Number: NONE GIVEN
Project Location: UL-G SEC. 1, T23S, R30E

Sampling Date: 01/13/2015
Sampling Type: Soil
Sampling Condition: Cool & Intact
Sample Received By: Jodi Henson

Sample ID: SP 1 (3') (H500125-03)

BTEx 8021B		mg/kg		Analyzed By: MS					
Analyte	Result	Reporting Limit	Analyzed	Method Blank	BS	% Recovery	True Value QC	RPD	Qualifier
Benzene*	<0.050	0.050	01/16/2015	ND	1.57	78.6	2.00	12.3	
Toluene*	<0.050	0.050	01/16/2015	ND	1.58	79.1	2.00	11.8	
Ethylbenzene*	<0.050	0.050	01/16/2015	ND	1.56	78.2	2.00	12.1	
Total Xylenes*	<0.150	0.150	01/16/2015	ND	4.69	78.2	6.00	12.7	
Total BTEx	<0.300	0.300	01/16/2015	ND					

Surrogate: 4-Bromofluorobenzene (PID) 99.7 % 61-154

Chloride, SM4500CI-B		mg/kg		Analyzed By: AP					
Analyte	Result	Reporting Limit	Analyzed	Method Blank	BS	% Recovery	True Value QC	RPD	Qualifier
Chloride	1920	16.0	01/15/2015	ND	416	104	400	0.00	

TPH 8015M		mg/kg		Analyzed By: MS					
Analyte	Result	Reporting Limit	Analyzed	Method Blank	BS	% Recovery	True Value QC	RPD	Qualifier
GRO C6-C10	<10.0	10.0	01/14/2015	ND	206	103	200	8.96	
DRO >C10-C28	<10.0	10.0	01/14/2015	ND	199	99.5	200	7.82	
EXT DRO >C28-C35	<10.0	10.0	01/14/2015	ND					

Surrogate: 1-Chlorooctane 97.1 % 47.2-157

Surrogate: 1-Chlorooctadecane 101 % 52.1-176

Cardinal Laboratories

*=Accredited Analyte

PLEASE NOTE: Liability and Damages. Cardinal's liability and client's exclusive remedy for any claim arising, whether based in contract or tort, shall be limited to the amount paid by client for analyses. All claims, including those for negligence and any other cause whatsoever shall be deemed waived unless made in writing and received by Cardinal within thirty (30) days after completion of the applicable service. In no event shall Cardinal be liable for incidental or consequential damages, including, without limitation, business interruptions, loss of use, or loss of profits incurred by client, its subsidiaries, affiliates or successors arising out of or related to the performance of the services hereunder by Cardinal, regardless of whether such claim is based upon any of the above stated reasons or otherwise. Results relate only to the samples identified above. This report shall not be reproduced except in full with written approval of Cardinal Laboratories.



Celey D. Keene, Lab Director/Quality Manager

Analytical Results For:

Environmental Plus, Inc.
Daniel Dominguez
P.O. Box 1558
Eunice NM, 88231
Fax To: (505) 394-2601

Received: 01/13/2015
Reported: 01/20/2015
Project Name: JRU #62
Project Number: NONE GIVEN
Project Location: UL-G SEC. 1, T23S, R30E

Sampling Date: 01/13/2015
Sampling Type: Soil
Sampling Condition: Cool & Intact
Sample Received By: Jodi Henson

Sample ID: SP 1 (4') (H500125-04)

BTEx 8021B		mg/kg		Analyzed By: MS					
Analyte	Result	Reporting Limit	Analyzed	Method Blank	BS	% Recovery	True Value QC	RPD	Qualifier
Benzene*	<0.050	0.050	01/16/2015	ND	1.57	78.6	2.00	12.3	
Toluene*	<0.050	0.050	01/16/2015	ND	1.58	79.1	2.00	11.8	
Ethylbenzene*	<0.050	0.050	01/16/2015	ND	1.56	78.2	2.00	12.1	
Total Xylenes*	<0.150	0.150	01/16/2015	ND	4.69	78.2	6.00	12.7	
Total BTEx	<0.300	0.300	01/16/2015	ND					

Surrogate: 4-Bromofluorobenzene (PID) 101 % 61-154

Chloride, SM4500Cl-B		mg/kg		Analyzed By: AP					
Analyte	Result	Reporting Limit	Analyzed	Method Blank	BS	% Recovery	True Value QC	RPD	Qualifier
Chloride	1880	16.0	01/15/2015	ND	400	100	400	3.92	

TPH 8015M		mg/kg		Analyzed By: MS					
Analyte	Result	Reporting Limit	Analyzed	Method Blank	BS	% Recovery	True Value QC	RPD	Qualifier
GRO C6-C10	<10.0	10.0	01/14/2015	ND	189	94.4	200	2.45	
DRO >C10-C28	<10.0	10.0	01/14/2015	ND	202	101	200	3.96	
EXT DRO >C28-C35	<10.0	10.0	01/14/2015	ND					

Surrogate: 1-Chlorooctane 94.2 % 47.2-157

Surrogate: 1-Chlorooctadecane 109 % 52.1-176

Cardinal Laboratories

*=Accredited Analyte

PLEASE NOTE: Liability and Damages. Cardinal's liability and client's exclusive remedy for any claim arising, whether based in contract or tort, shall be limited to the amount paid by client for analyses. All claims, including those for negligence and any other cause whatsoever shall be deemed waived unless made in writing and received by Cardinal within thirty (30) days after completion of the applicable service. In no event shall Cardinal be liable for incidental or consequential damages, including, without limitation, business interruptions, loss of use, or loss of profits incurred by client, its subsidiaries, affiliates or successors arising out of or related to the performance of the services hereunder by Cardinal, regardless of whether such claim is based upon any of the above stated reasons or otherwise. Results relate only to the samples identified above. This report shall not be reproduced except in full with written approval of Cardinal Laboratories.



Celey D. Keene, Lab Director/Quality Manager

Analytical Results For:

Environmental Plus, Inc.
Daniel Dominguez
P.O. Box 1558
Eunice NM, 88231
Fax To: (505) 394-2601

Received: 01/13/2015
Reported: 01/20/2015
Project Name: JRU #62
Project Number: NONE GIVEN
Project Location: UL-G SEC. 1, T23S, R30E

Sampling Date: 01/13/2015
Sampling Type: Soil
Sampling Condition: Cool & Intact
Sample Received By: Jodi Henson

Sample ID: SP 1 (5') (H500125-05)

BTEx 8021B		mg/kg		Analyzed By: MS					
Analyte	Result	Reporting Limit	Analyzed	Method Blank	BS	% Recovery	True Value QC	RPD	Qualifier
Benzene*	<0.050	0.050	01/16/2015	ND	1.57	78.6	2.00	12.3	
Toluene*	<0.050	0.050	01/16/2015	ND	1.58	79.1	2.00	11.8	
Ethylbenzene*	<0.050	0.050	01/16/2015	ND	1.56	78.2	2.00	12.1	
Total Xylenes*	<0.150	0.150	01/16/2015	ND	4.69	78.2	6.00	12.7	
Total BTEx	<0.300	0.300	01/16/2015	ND					

Surrogate: 4-Bromofluorobenzene (PID) 99.6 % 61-154

Chloride, SM4500Cl-B		mg/kg		Analyzed By: AP					
Analyte	Result	Reporting Limit	Analyzed	Method Blank	BS	% Recovery	True Value QC	RPD	Qualifier
Chloride	1880	16.0	01/15/2015	ND	400	100	400	3.92	

TPH 8015M		mg/kg		Analyzed By: MS					
Analyte	Result	Reporting Limit	Analyzed	Method Blank	BS	% Recovery	True Value QC	RPD	Qualifier
GRO C6-C10	<10.0	10.0	01/14/2015	ND	194	97.0	200	4.54	
DRO >C10-C28	<10.0	10.0	01/14/2015	ND	212	106	200	0.979	
EXT DRO >C28-C35	<10.0	10.0	01/14/2015	ND					

Surrogate: 1-Chlorooctane 96.8 % 47.2-157

Surrogate: 1-Chlorooctadecane 110 % 52.1-176

Cardinal Laboratories

*=Accredited Analyte

PLEASE NOTE: Liability and Damages. Cardinal's liability and client's exclusive remedy for any claim arising, whether based in contract or tort, shall be limited to the amount paid by client for analyses. All claims, including those for negligence and any other cause whatsoever shall be deemed waived unless made in writing and received by Cardinal within thirty (30) days after completion of the applicable service. In no event shall Cardinal be liable for incidental or consequential damages, including, without limitation, business interruptions, loss of use, or loss of profits incurred by client, its subsidiaries, affiliates or successors arising out of or related to the performance of the services hereunder by Cardinal, regardless of whether such claim is based upon any of the above stated reasons or otherwise. Results relate only to the samples identified above. This report shall not be reproduced except in full with written approval of Cardinal Laboratories.



Celey D. Keene, Lab Director/Quality Manager

Analytical Results For:

Environmental Plus, Inc.
Daniel Dominguez
P.O. Box 1558
Eunice NM, 88231
Fax To: (505) 394-2601

Received: 01/13/2015
Reported: 01/20/2015
Project Name: JRU #62
Project Number: NONE GIVEN
Project Location: UL-G SEC. 1, T23S, R30E

Sampling Date: 01/13/2015
Sampling Type: Soil
Sampling Condition: Cool & Intact
Sample Received By: Jodi Henson

Sample ID: SP 2 (1') (H500125-06)

BTEx 8021B		mg/kg		Analyzed By: MS					
Analyte	Result	Reporting Limit	Analyzed	Method Blank	BS	% Recovery	True Value QC	RPD	Qualifier
Benzene*	<0.050	0.050	01/16/2015	ND	1.57	78.6	2.00	12.3	
Toluene*	<0.050	0.050	01/16/2015	ND	1.58	79.1	2.00	11.8	
Ethylbenzene*	<0.050	0.050	01/16/2015	ND	1.56	78.2	2.00	12.1	
Total Xylenes*	<0.150	0.150	01/16/2015	ND	4.69	78.2	6.00	12.7	
Total BTEx	<0.300	0.300	01/16/2015	ND					

Surrogate: 4-Bromofluorobenzene (PID) 99.2 % 61-154

Chloride, SM4500Cl-B		mg/kg		Analyzed By: AP					
Analyte	Result	Reporting Limit	Analyzed	Method Blank	BS	% Recovery	True Value QC	RPD	Qualifier
Chloride	864	16.0	01/15/2015	ND	400	100	400	3.92	

TPH 8015M		mg/kg		Analyzed By: MS					
Analyte	Result	Reporting Limit	Analyzed	Method Blank	BS	% Recovery	True Value QC	RPD	Qualifier
GRO C6-C10	<10.0	10.0	01/15/2015	ND	212	106	200	1.46	
DRO >C10-C28	<10.0	10.0	01/15/2015	ND	201	101	200	5.51	
EXT DRO >C28-C35	11.8	10.0	01/15/2015	ND					

Surrogate: 1-Chlorooctane 105 % 47.2-157

Surrogate: 1-Chlorooctadecane 112 % 52.1-176

Cardinal Laboratories

*=Accredited Analyte

PLEASE NOTE: Liability and Damages. Cardinal's liability and client's exclusive remedy for any claim arising, whether based in contract or tort, shall be limited to the amount paid by client for analyses. All claims, including those for negligence and any other cause whatsoever shall be deemed waived unless made in writing and received by Cardinal within thirty (30) days after completion of the applicable service. In no event shall Cardinal be liable for incidental or consequential damages, including, without limitation, business interruptions, loss of use, or loss of profits incurred by client, its subsidiaries, affiliates or successors arising out of or related to the performance of the services hereunder by Cardinal, regardless of whether such claim is based upon any of the above stated reasons or otherwise. Results relate only to the samples identified above. This report shall not be reproduced except in full with written approval of Cardinal Laboratories.



Celey D. Keene, Lab Director/Quality Manager

Analytical Results For:

Environmental Plus, Inc.
Daniel Dominguez
P.O. Box 1558
Eunice NM, 88231
Fax To: (505) 394-2601

Received: 01/13/2015
Reported: 01/20/2015
Project Name: JRU #62
Project Number: NONE GIVEN
Project Location: UL-G SEC. 1, T23S, R30E

Sampling Date: 01/13/2015
Sampling Type: Soil
Sampling Condition: Cool & Intact
Sample Received By: Jodi Henson

Sample ID: SP 2 (2') (H500125-07)

BTEx 8021B		mg/kg		Analyzed By: MS					
Analyte	Result	Reporting Limit	Analyzed	Method Blank	BS	% Recovery	True Value QC	RPD	Qualifier
Benzene*	<0.050	0.050	01/16/2015	ND	1.57	78.6	2.00	12.3	
Toluene*	<0.050	0.050	01/16/2015	ND	1.58	79.1	2.00	11.8	
Ethylbenzene*	<0.050	0.050	01/16/2015	ND	1.56	78.2	2.00	12.1	
Total Xylenes*	<0.150	0.150	01/16/2015	ND	4.69	78.2	6.00	12.7	
Total BTEx	<0.300	0.300	01/16/2015	ND					

Surrogate: 4-Bromofluorobenzene (PID) 99.9 % 61-154

Chloride, SM4500Cl-B		mg/kg		Analyzed By: AP						
Analyte	Result	Reporting Limit	Analyzed	Method Blank	BS	% Recovery	True Value QC	RPD	Qualifier	
Chloride	2000	16.0	01/15/2015	ND	400	100	400	3.92		

TPH 8015M		mg/kg		Analyzed By: MS					
Analyte	Result	Reporting Limit	Analyzed	Method Blank	BS	% Recovery	True Value QC	RPD	Qualifier
GRO C6-C10	<10.0	10.0	01/15/2015	ND	212	106	200	1.46	
DRO >C10-C28	<10.0	10.0	01/15/2015	ND	201	101	200	5.51	
EXT DRO >C28-C35	<10.0	10.0	01/15/2015	ND					

Surrogate: 1-Chlorooctane 102 % 47.2-157

Surrogate: 1-Chlorooctadecane 107 % 52.1-176

Cardinal Laboratories

*=Accredited Analyte

PLEASE NOTE: Liability and Damages. Cardinal's liability and client's exclusive remedy for any claim arising, whether based in contract or tort, shall be limited to the amount paid by client for analyses. All claims, including those for negligence and any other cause whatsoever shall be deemed waived unless made in writing and received by Cardinal within thirty (30) days after completion of the applicable service. In no event shall Cardinal be liable for incidental or consequential damages, including, without limitation, business interruptions, loss of use, or loss of profits incurred by client, its subsidiaries, affiliates or successors arising out of or related to the performance of the services hereunder by Cardinal, regardless of whether such claim is based upon any of the above stated reasons or otherwise. Results relate only to the samples identified above. This report shall not be reproduced except in full with written approval of Cardinal Laboratories.



Celey D. Keene, Lab Director/Quality Manager

Analytical Results For:

Environmental Plus, Inc.
Daniel Dominguez
P.O. Box 1558
Eunice NM, 88231
Fax To: (505) 394-2601

Received: 01/13/2015
Reported: 01/20/2015
Project Name: JRU #62
Project Number: NONE GIVEN
Project Location: UL-G SEC. 1, T23S, R30E

Sampling Date: 01/13/2015
Sampling Type: Soil
Sampling Condition: Cool & Intact
Sample Received By: Jodi Henson

Sample ID: SP 2 (3') (H500125-08)

BTEx 8021B		mg/kg		Analyzed By: MS					
Analyte	Result	Reporting Limit	Analyzed	Method Blank	BS	% Recovery	True Value QC	RPD	Qualifier
Benzene*	<0.050	0.050	01/16/2015	ND	1.57	78.6	2.00	12.3	
Toluene*	<0.050	0.050	01/16/2015	ND	1.58	79.1	2.00	11.8	
Ethylbenzene*	<0.050	0.050	01/16/2015	ND	1.56	78.2	2.00	12.1	
Total Xylenes*	<0.150	0.150	01/16/2015	ND	4.69	78.2	6.00	12.7	
Total BTEx	<0.300	0.300	01/16/2015	ND					

Surrogate: 4-Bromofluorobenzene (PID) 97.8 % 61-154

Chloride, SM4500Cl-B		mg/kg		Analyzed By: AP					
Analyte	Result	Reporting Limit	Analyzed	Method Blank	BS	% Recovery	True Value QC	RPD	Qualifier
Chloride	1800	16.0	01/15/2015	ND	400	100	400	3.92	

TPH 8015M		mg/kg		Analyzed By: MS					
Analyte	Result	Reporting Limit	Analyzed	Method Blank	BS	% Recovery	True Value QC	RPD	Qualifier
GRO C6-C10	<10.0	10.0	01/15/2015	ND	212	106	200	1.46	
DRO >C10-C28	<10.0	10.0	01/15/2015	ND	201	101	200	5.51	
EXT DRO >C28-C35	<10.0	10.0	01/15/2015	ND					

Surrogate: 1-Chlorooctane 97.7 % 47.2-157

Surrogate: 1-Chlorooctadecane 103 % 52.1-176

Cardinal Laboratories

*=Accredited Analyte

PLEASE NOTE: Liability and Damages. Cardinal's liability and client's exclusive remedy for any claim arising, whether based in contract or tort, shall be limited to the amount paid by client for analyses. All claims, including those for negligence and any other cause whatsoever shall be deemed waived unless made in writing and received by Cardinal within thirty (30) days after completion of the applicable service. In no event shall Cardinal be liable for incidental or consequential damages, including, without limitation, business interruptions, loss of use, or loss of profits incurred by client, its subsidiaries, affiliates or successors arising out of or related to the performance of the services hereunder by Cardinal, regardless of whether such claim is based upon any of the above stated reasons or otherwise. Results relate only to the samples identified above. This report shall not be reproduced except in full with written approval of Cardinal Laboratories.



Celey D. Keene, Lab Director/Quality Manager

Analytical Results For:

Environmental Plus, Inc.
Daniel Dominguez
P.O. Box 1558
Eunice NM, 88231
Fax To: (505) 394-2601

Received: 01/13/2015
Reported: 01/20/2015
Project Name: JRU #62
Project Number: NONE GIVEN
Project Location: UL-G SEC. 1, T23S, R30E

Sampling Date: 01/13/2015
Sampling Type: Soil
Sampling Condition: Cool & Intact
Sample Received By: Jodi Henson

Sample ID: SP 2 (4') (H500125-09)

BTEx 8021B		mg/kg		Analyzed By: MS					
Analyte	Result	Reporting Limit	Analyzed	Method Blank	BS	% Recovery	True Value QC	RPD	Qualifier
Benzene*	<0.050	0.050	01/16/2015	ND	1.57	78.6	2.00	12.3	
Toluene*	<0.050	0.050	01/16/2015	ND	1.58	79.1	2.00	11.8	
Ethylbenzene*	<0.050	0.050	01/16/2015	ND	1.56	78.2	2.00	12.1	
Total Xylenes*	<0.150	0.150	01/16/2015	ND	4.69	78.2	6.00	12.7	
Total BTEX	<0.300	0.300	01/16/2015	ND					

Surrogate: 4-Bromofluorobenzene (PID) 98.4 % 61-154

Chloride, SM4500Cl-B		mg/kg		Analyzed By: AP					
Analyte	Result	Reporting Limit	Analyzed	Method Blank	BS	% Recovery	True Value QC	RPD	Qualifier
Chloride	1500	16.0	01/15/2015	ND	400	100	400	3.92	

TPH 8015M		mg/kg		Analyzed By: MS					
Analyte	Result	Reporting Limit	Analyzed	Method Blank	BS	% Recovery	True Value QC	RPD	Qualifier
GRO C6-C10	<10.0	10.0	01/15/2015	ND	212	106	200	1.46	
DRO >C10-C28	<10.0	10.0	01/15/2015	ND	201	101	200	5.51	
EXT DRO >C28-C35	<10.0	10.0	01/15/2015	ND					

Surrogate: 1-Chlorooctane 92.7 % 47.2-157

Surrogate: 1-Chlorooctadecane 95.9 % 52.1-176

Cardinal Laboratories

*=Accredited Analyte

PLEASE NOTE: Liability and Damages. Cardinal's liability and client's exclusive remedy for any claim arising, whether based in contract or tort, shall be limited to the amount paid by client for analyses. All claims, including those for negligence and any other cause whatsoever shall be deemed waived unless made in writing and received by Cardinal within thirty (30) days after completion of the applicable service. In no event shall Cardinal be liable for incidental or consequential damages, including, without limitation, business interruptions, loss of use, or loss of profits incurred by client, its subsidiaries, affiliates or successors arising out of or related to the performance of the services hereunder by Cardinal, regardless of whether such claim is based upon any of the above stated reasons or otherwise. Results relate only to the samples identified above. This report shall not be reproduced except in full with written approval of Cardinal Laboratories.



Celey D. Keene, Lab Director/Quality Manager

Analytical Results For:

Environmental Plus, Inc.
Daniel Dominguez
P.O. Box 1558
Eunice NM, 88231
Fax To: (505) 394-2601

Received: 01/13/2015
Reported: 01/20/2015
Project Name: JRU #62
Project Number: NONE GIVEN
Project Location: UL-G SEC. 1, T23S, R30E

Sampling Date: 01/13/2015
Sampling Type: Soil
Sampling Condition: Cool & Intact
Sample Received By: Jodi Henson

Sample ID: SP 2 (5') (H500125-10)

BTEx 8021B		mg/kg		Analyzed By: ms					
Analyte	Result	Reporting Limit	Analyzed	Method Blank	BS	% Recovery	True Value QC	RPD	Qualifier
Benzene*	<0.050	0.050	01/16/2015	ND	1.57	78.6	2.00	12.3	
Toluene*	0.073	0.050	01/16/2015	ND	1.58	79.1	2.00	11.8	
Ethylbenzene*	<0.050	0.050	01/16/2015	ND	1.56	78.2	2.00	12.1	
Total Xylenes*	<0.150	0.150	01/16/2015	ND	4.69	78.2	6.00	12.7	
Total BTEx	<0.300	0.300	01/16/2015	ND					

Surrogate: 4-Bromofluorobenzene (PID) 89.3 % 61-154

Chloride, SM4500Cl-B		mg/kg		Analyzed By: AP						
Analyte	Result	Reporting Limit	Analyzed	Method Blank	BS	% Recovery	True Value QC	RPD	Qualifier	
Chloride	1600	16.0	01/15/2015	ND	400	100	400	3.92		

TPH 8015M		mg/kg		Analyzed By: MS					
Analyte	Result	Reporting Limit	Analyzed	Method Blank	BS	% Recovery	True Value QC	RPD	Qualifier
GRO C6-C10	<10.0	10.0	01/15/2015	ND	212	106	200	1.46	
DRO >C10-C28	<10.0	10.0	01/15/2015	ND	201	101	200	5.51	
EXT DRO >C28-C35	<10.0	10.0	01/15/2015	ND					

Surrogate: 1-Chlorooctane 88.8 % 47.2-157

Surrogate: 1-Chlorooctadecane 91.4 % 52.1-176

Cardinal Laboratories

*=Accredited Analyte

PLEASE NOTE: Liability and Damages. Cardinal's liability and client's exclusive remedy for any claim arising, whether based in contract or tort, shall be limited to the amount paid by client for analyses. All claims, including those for negligence and any other cause whatsoever shall be deemed waived unless made in writing and received by Cardinal within thirty (30) days after completion of the applicable service. In no event shall Cardinal be liable for incidental or consequential damages, including, without limitation, business interruptions, loss of use, or loss of profits incurred by client, its subsidiaries, affiliates or successors arising out of or related to the performance of the services hereunder by Cardinal, regardless of whether such claim is based upon any of the above stated reasons or otherwise. Results relate only to the samples identified above. This report shall not be reproduced except in full with written approval of Cardinal Laboratories.



Celey D. Keene, Lab Director/Quality Manager

Analytical Results For:

Environmental Plus, Inc.
Daniel Dominguez
P.O. Box 1558
Eunice NM, 88231
Fax To: (505) 394-2601

Received: 01/13/2015
Reported: 01/20/2015
Project Name: JRU #62
Project Number: NONE GIVEN
Project Location: UL-G SEC. 1, T23S, R30E

Sampling Date: 01/13/2015
Sampling Type: Soil
Sampling Condition: Cool & Intact
Sample Received By: Jodi Henson

Sample ID: SP 3 (1') (H500125-11)

BTEx 8021B		mg/kg		Analyzed By: ms					
Analyte	Result	Reporting Limit	Analyzed	Method Blank	BS	% Recovery	True Value QC	RPD	Qualifier
Benzene*	<0.050	0.050	01/16/2015	ND	1.57	78.6	2.00	12.3	
Toluene*	<0.050	0.050	01/16/2015	ND	1.58	79.1	2.00	11.8	
Ethylbenzene*	<0.050	0.050	01/16/2015	ND	1.56	78.2	2.00	12.1	
Total Xylenes*	<0.150	0.150	01/16/2015	ND	4.69	78.2	6.00	12.7	
Total BTEx	<0.300	0.300	01/16/2015	ND					

Surrogate: 4-Bromofluorobenzene (PID) 95.8 % 61-154

Chloride, SM4500Cl-B		mg/kg		Analyzed By: AP					
Analyte	Result	Reporting Limit	Analyzed	Method Blank	BS	% Recovery	True Value QC	RPD	Qualifier
Chloride	1550	16.0	01/15/2015	ND	400	100	400	3.92	

TPH 8015M		mg/kg		Analyzed By: MS					
Analyte	Result	Reporting Limit	Analyzed	Method Blank	BS	% Recovery	True Value QC	RPD	Qualifier
GRO C6-C10	<10.0	10.0	01/15/2015	ND	212	106	200	1.46	
DRO >C10-C28	<10.0	10.0	01/15/2015	ND	201	101	200	5.51	
EXT DRO >C28-C35	<10.0	10.0	01/15/2015	ND					

Surrogate: 1-Chlorooctane 94.4 % 47.2-157

Surrogate: 1-Chlorooctadecane 102 % 52.1-176

Cardinal Laboratories

*=Accredited Analyte

PLEASE NOTE: Liability and Damages. Cardinal's liability and client's exclusive remedy for any claim arising, whether based in contract or tort, shall be limited to the amount paid by client for analyses. All claims, including those for negligence and any other cause whatsoever shall be deemed waived unless made in writing and received by Cardinal within thirty (30) days after completion of the applicable service. In no event shall Cardinal be liable for incidental or consequential damages, including, without limitation, business interruptions, loss of use, or loss of profits incurred by client, its subsidiaries, affiliates or successors arising out of or related to the performance of the services hereunder by Cardinal, regardless of whether such claim is based upon any of the above stated reasons or otherwise. Results relate only to the samples identified above. This report shall not be reproduced except in full with written approval of Cardinal Laboratories.



Celey D. Keene, Lab Director/Quality Manager

Analytical Results For:

Environmental Plus, Inc.
Daniel Dominguez
P.O. Box 1558
Eunice NM, 88231
Fax To: (505) 394-2601

Received: 01/13/2015
Reported: 01/20/2015
Project Name: JRU #62
Project Number: NONE GIVEN
Project Location: UL-G SEC. 1, T23S, R30E

Sampling Date: 01/13/2015
Sampling Type: Soil
Sampling Condition: Cool & Intact
Sample Received By: Jodi Henson

Sample ID: SP 3 (2') (H500125-12)

BTEx 8021B		mg/kg		Analyzed By: ms					
Analyte	Result	Reporting Limit	Analyzed	Method Blank	BS	% Recovery	True Value QC	RPD	Qualifier
Benzene*	<0.050	0.050	01/16/2015	ND	1.57	78.6	2.00	12.3	
Toluene*	<0.050	0.050	01/16/2015	ND	1.58	79.1	2.00	11.8	
Ethylbenzene*	<0.050	0.050	01/16/2015	ND	1.56	78.2	2.00	12.1	
Total Xylenes*	<0.150	0.150	01/16/2015	ND	4.69	78.2	6.00	12.7	
Total BTEx	<0.300	0.300	01/16/2015	ND					

Surrogate: 4-Bromofluorobenzene (PID) 97.0 % 61-154

Chloride, SM4500CI-B		mg/kg		Analyzed By: AP					
Analyte	Result	Reporting Limit	Analyzed	Method Blank	BS	% Recovery	True Value QC	RPD	Qualifier
Chloride	2360	16.0	01/15/2015	ND	400	100	400	3.92	

TPH 8015M		mg/kg		Analyzed By: MS					
Analyte	Result	Reporting Limit	Analyzed	Method Blank	BS	% Recovery	True Value QC	RPD	Qualifier
GRO C6-C10	<10.0	10.0	01/15/2015	ND	187	93.6	200	8.50	
DRO >C10-C28	<10.0	10.0	01/15/2015	ND	209	104	200	15.9	
EXT DRO >C28-C35	<10.0	10.0	01/15/2015	ND					

Surrogate: 1-Chlorooctane 90.3 % 47.2-157

Surrogate: 1-Chlorooctadecane 107 % 52.1-176

Cardinal Laboratories

*=Accredited Analyte

PLEASE NOTE: Liability and Damages. Cardinal's liability and client's exclusive remedy for any claim arising, whether based in contract or tort, shall be limited to the amount paid by client for analyses. All claims, including those for negligence and any other cause whatsoever shall be deemed waived unless made in writing and received by Cardinal within thirty (30) days after completion of the applicable service. In no event shall Cardinal be liable for incidental or consequential damages, including, without limitation, business interruptions, loss of use, or loss of profits incurred by client, its subsidiaries, affiliates or successors arising out of or related to the performance of the services hereunder by Cardinal, regardless of whether such claim is based upon any of the above stated reasons or otherwise. Results relate only to the samples identified above. This report shall not be reproduced except in full with written approval of Cardinal Laboratories.



Celey D. Keene, Lab Director/Quality Manager

Analytical Results For:

Environmental Plus, Inc.
Daniel Dominguez
P.O. Box 1558
Eunice NM, 88231
Fax To: (505) 394-2601

Received: 01/13/2015
Reported: 01/20/2015
Project Name: JRU #62
Project Number: NONE GIVEN
Project Location: UL-G SEC. 1, T23S, R30E

Sampling Date: 01/13/2015
Sampling Type: Soil
Sampling Condition: Cool & Intact
Sample Received By: Jodi Henson

Sample ID: SP 3 (3') (H500125-13)

BTEx 8021B		mg/kg		Analyzed By: ms					
Analyte	Result	Reporting Limit	Analyzed	Method Blank	BS	% Recovery	True Value QC	RPD	Qualifier
Benzene*	<0.050	0.050	01/16/2015	ND	1.57	78.6	2.00	12.3	
Toluene*	<0.050	0.050	01/16/2015	ND	1.58	79.1	2.00	11.8	
Ethylbenzene*	<0.050	0.050	01/16/2015	ND	1.56	78.2	2.00	12.1	
Total Xylenes*	<0.150	0.150	01/16/2015	ND	4.69	78.2	6.00	12.7	
Total BTEx	<0.300	0.300	01/16/2015	ND					

Surrogate: 4-Bromofluorobenzene (PID) 101 % 61-154

Chloride, SM4500Cl-B		mg/kg		Analyzed By: AP					
Analyte	Result	Reporting Limit	Analyzed	Method Blank	BS	% Recovery	True Value QC	RPD	Qualifier
Chloride	1520	16.0	01/15/2015	ND	400	100	400	3.92	

TPH 8015M		mg/kg		Analyzed By: MS					
Analyte	Result	Reporting Limit	Analyzed	Method Blank	BS	% Recovery	True Value QC	RPD	Qualifier
GRO C6-C10	<10.0	10.0	01/15/2015	ND	187	93.6	200	8.50	
DRO >C10-C28	<10.0	10.0	01/15/2015	ND	209	104	200	15.9	
EXT DRO >C28-C35	<10.0	10.0	01/15/2015	ND					

Surrogate: 1-Chlorooctane 96.7 % 47.2-157

Surrogate: 1-Chlorooctadecane 108 % 52.1-176

Cardinal Laboratories

*=Accredited Analyte

PLEASE NOTE: Liability and Damages. Cardinal's liability and client's exclusive remedy for any claim arising, whether based in contract or tort, shall be limited to the amount paid by client for analyses. All claims, including those for negligence and any other cause whatsoever shall be deemed waived unless made in writing and received by Cardinal within thirty (30) days after completion of the applicable service. In no event shall Cardinal be liable for incidental or consequential damages, including, without limitation, business interruptions, loss of use, or loss of profits incurred by client, its subsidiaries, affiliates or successors arising out of or related to the performance of the services hereunder by Cardinal, regardless of whether such claim is based upon any of the above stated reasons or otherwise. Results relate only to the samples identified above. This report shall not be reproduced except in full with written approval of Cardinal Laboratories.



Celey D. Keene, Lab Director/Quality Manager

Analytical Results For:

Environmental Plus, Inc.
Daniel Dominguez
P.O. Box 1558
Eunice NM, 88231
Fax To: (505) 394-2601

Received: 01/13/2015
Reported: 01/20/2015
Project Name: JRU #62
Project Number: NONE GIVEN
Project Location: UL-G SEC. 1, T23S, R30E

Sampling Date: 01/13/2015
Sampling Type: Soil
Sampling Condition: Cool & Intact
Sample Received By: Jodi Henson

Sample ID: SP 3 (4') (H500125-14)

BTEx 8021B		mg/kg		Analyzed By: ms					
Analyte	Result	Reporting Limit	Analyzed	Method Blank	BS	% Recovery	True Value QC	RPD	Qualifier
Benzene*	<0.050	0.050	01/16/2015	ND	1.57	78.6	2.00	12.3	
Toluene*	<0.050	0.050	01/16/2015	ND	1.58	79.1	2.00	11.8	
Ethylbenzene*	<0.050	0.050	01/16/2015	ND	1.56	78.2	2.00	12.1	
Total Xylenes*	<0.150	0.150	01/16/2015	ND	4.69	78.2	6.00	12.7	
Total BTEx	<0.300	0.300	01/16/2015	ND					

Surrogate: 4-Bromofluorobenzene (PID) 99.6 % 61-154

Chloride, SM4500Cl-B		mg/kg		Analyzed By: AP					
Analyte	Result	Reporting Limit	Analyzed	Method Blank	BS	% Recovery	True Value QC	RPD	Qualifier
Chloride	1740	16.0	01/15/2015	ND	400	100	400	3.92	

TPH 8015M		mg/kg		Analyzed By: MS					
Analyte	Result	Reporting Limit	Analyzed	Method Blank	BS	% Recovery	True Value QC	RPD	Qualifier
GRO C6-C10	<10.0	10.0	01/15/2015	ND	187	93.6	200	8.50	
DRO >C10-C28	<10.0	10.0	01/15/2015	ND	209	104	200	15.9	
EXT DRO >C28-C35	<10.0	10.0	01/15/2015	ND					

Surrogate: 1-Chlorooctane 88.1 % 47.2-157

Surrogate: 1-Chlorooctadecane 93.2 % 52.1-176

Cardinal Laboratories

*=Accredited Analyte

PLEASE NOTE: Liability and Damages. Cardinal's liability and client's exclusive remedy for any claim arising, whether based in contract or tort, shall be limited to the amount paid by client for analyses. All claims, including those for negligence and any other cause whatsoever shall be deemed waived unless made in writing and received by Cardinal within thirty (30) days after completion of the applicable service. In no event shall Cardinal be liable for incidental or consequential damages, including, without limitation, business interruptions, loss of use, or loss of profits incurred by client, its subsidiaries, affiliates or successors arising out of or related to the performance of the services hereunder by Cardinal, regardless of whether such claim is based upon any of the above stated reasons or otherwise. Results relate only to the samples identified above. This report shall not be reproduced except in full with written approval of Cardinal Laboratories.



Celey D. Keene, Lab Director/Quality Manager

Analytical Results For:

Environmental Plus, Inc.
Daniel Dominguez
P.O. Box 1558
Eunice NM, 88231
Fax To: (505) 394-2601

Received: 01/13/2015
Reported: 01/20/2015
Project Name: JRU #62
Project Number: NONE GIVEN
Project Location: UL-G SEC. 1, T23S, R30E

Sampling Date: 01/13/2015
Sampling Type: Soil
Sampling Condition: Cool & Intact
Sample Received By: Jodi Henson

Sample ID: SP 3 (5') (H500125-15)

BTX 8021B		mg/kg		Analyzed By: ms					
Analyte	Result	Reporting Limit	Analyzed	Method Blank	BS	% Recovery	True Value QC	RPD	Qualifier
Benzene*	<0.050	0.050	01/16/2015	ND	1.62	81.2	2.00	10.6	
Toluene*	<0.050	0.050	01/16/2015	ND	1.57	78.7	2.00	11.7	
Ethylbenzene*	<0.050	0.050	01/16/2015	ND	1.54	77.2	2.00	11.8	
Total Xylenes*	<0.150	0.150	01/16/2015	ND	4.64	77.4	6.00	12.3	
Total BTX	<0.300	0.300	01/16/2015	ND					

Surrogate: 4-Bromofluorobenzene (PID) 98.6 % 61-154

Chloride, SM4500CI-B		mg/kg		Analyzed By: AP					
Analyte	Result	Reporting Limit	Analyzed	Method Blank	BS	% Recovery	True Value QC	RPD	Qualifier
Chloride	1250	16.0	01/15/2015	ND	400	100	400	3.92	

TPH 8015M		mg/kg		Analyzed By: MS					
Analyte	Result	Reporting Limit	Analyzed	Method Blank	BS	% Recovery	True Value QC	RPD	Qualifier
GRO C6-C10	<10.0	10.0	01/15/2015	ND	187	93.6	200	8.50	
DRO >C10-C28	<10.0	10.0	01/15/2015	ND	209	104	200	15.9	
EXT DRO >C28-C35	<10.0	10.0	01/15/2015	ND					

Surrogate: 1-Chlorooctane 96.9 % 47.2-157

Surrogate: 1-Chlorooctadecane 105 % 52.1-176

Cardinal Laboratories

*=Accredited Analyte

PLEASE NOTE: Liability and Damages. Cardinal's liability and client's exclusive remedy for any claim arising, whether based in contract or tort, shall be limited to the amount paid by client for analyses. All claims, including those for negligence and any other cause whatsoever shall be deemed waived unless made in writing and received by Cardinal within thirty (30) days after completion of the applicable service. In no event shall Cardinal be liable for incidental or consequential damages, including, without limitation, business interruptions, loss of use, or loss of profits incurred by client, its subsidiaries, affiliates or successors arising out of or related to the performance of the services hereunder by Cardinal, regardless of whether such claim is based upon any of the above stated reasons or otherwise. Results relate only to the samples identified above. This report shall not be reproduced except in full with written approval of Cardinal Laboratories.



Celey D. Keene, Lab Director/Quality Manager

Notes and Definitions

QR-02	The RPD result exceeded the QC control limits; however, both percent recoveries were acceptable. Sample results for the QC batch were accepted based on percent recoveries and completeness of QC data.
ND	Analyte NOT DETECTED at or above the reporting limit
RPD	Relative Percent Difference
**	Samples not received at proper temperature of 6°C or below.
***	Insufficient time to reach temperature.
-	Chloride by SM4500Cl-B does not require samples be received at or below 6°C Samples reported on an as received basis (wet) unless otherwise noted on report

Cardinal Laboratories

*=Accredited Analyte

PLEASE NOTE: Liability and Damages. Cardinal's liability and client's exclusive remedy for any claim arising, whether based in contract or tort, shall be limited to the amount paid by client for analyses. All claims, including those for negligence and any other cause whatsoever shall be deemed waived unless made in writing and received by Cardinal within thirty (30) days after completion of the applicable service. In no event shall Cardinal be liable for incidental or consequential damages, including, without limitation, business interruptions, loss of use, or loss of profits incurred by client, its subsidiaries, affiliates or successors arising out of or related to the performance of the services hereunder by Cardinal, regardless of whether such claim is based upon any of the above stated reasons or otherwise. Results relate only to the samples identified above. This report shall not be reproduced except in full with written approval of Cardinal Laboratories.



Celey D. Keene, Lab Director/Quality Manager

Environmental Plus, Inc.

2100 Avenue O, Eunice, NM 88231
(575) 394-3481 FAX: (575) 394-2601

P.O. Box 1558, Eunice, NM 88231

Chain of Custody Form

LAB Cardinal

Bill To

ANALYSIS REQUEST

Company Name

Environmental Plus, Inc.

EPI Project Manager

Daniel Dominguez

Mailing Address

P.O. BOX 1558

City, State, Zip

Eunice New Mexico 88231

EPI Phone#/Fax#

575-394-3481 / 575-394-2601

Client Company

BOPCO

Facility Name

JRU #62

Location

UL-G Sec. 1, T23S, R30E

Project Reference

David Robinson

EPI Sampler Name

David Robinson

LAB I.D.

SAMPLE I.D.

#500125-

LAB I.D.	SAMPLE I.D.	(G)RAB OR (C)OMP.	# CONTAINERS	MATRIX						PRESERV.	SAMPLING	DATE	TIME	ANALYSIS REQUEST							
				GROUND WATER	WASTEWATER	SOIL	CRUDE OIL	SLUDGE	OTHER:	ACID/BASE	ICE/COOL	OTHER		BTEX 8021B	TPH 8015M	CHLORIDES (Cl ⁻)	SULFATES (SO ₄ ²⁻)	pH	TCLP	OTHER >>>	PAH
1 SP1 (1')		G	1			X					X		8:00	X	X	X					
2 SP1 (2')		G	1			X					X		8:01	X	X	X					
3 SP1 (3')		G	1			X					X		8:02	X	X	X					
4 SP1 (4')		G	1			X					X		8:03	X	X	X					
5 SP1 (5')		G	1			X					X		8:04	X	X	X					
6 SP2 (1')		G	1			X					X		8:15	X	X	X					
7 SP2 (2')		G	1			X					X		8:16	X	X	X					
8 SP2 (3')		G	1			X					X		8:17	X	X	X					
9 SP2 (4')		G	1			X					X		8:18	X	X	X					
10 SP2 (5')		G	1			X					X		8:19	X	X	X					

Sampler Relinquished:

Date: 1/3/15
Time: 18:50

Received By: David Robinson

Relinquished by: [Signature]

Received By: (lab staff)

Sample Cool & Intact
Yes No

4.02 Yes

Checked By: [Signature]

#54

Environmental Plus, Inc.

2100 Avenue O, Eunice, NM 88231
(575) 394-3481 FAX: (575) 394-2601

P.O. Box 1558, Eunice, NM 88231

Chain of Custody Form
LAB Cardinal

Company Name Environmental Plus, Inc.

EPI Project Manager Daniel Dominguez

Mailing Address P.O. BOX 1558

City, State, Zip Eunice New Mexico 88231

EPI Phone/Fax# 575-394-3481 / 575-394-2601

Client Company BOPCO

Facility Name JRU #62

Location UL-G Sec. 1, T23S, R30E

Project Reference

EPI Sampler Name David Robinson

Bill To

BOPCO, L.P.
Attn: Brad Blevins
522 W. Mermod, Suite 704
Carlsbad, NM 88220

ANALYSIS REQUEST

LAB I.D.

SAMPLE I.D.

#500125-

(G)RAB OR (C)OMP.

CONTAINERS

GROUND WATER

WASTEWATER

SOIL

CRUDE OIL

SLUDGE

OTHER:

ACID/BASE

ICE/COOL

OTHER

DATE

TIME

BTEX 8021B

TPH 8015M

CHLORIDES (Cl⁻)

SULFATES (SO₄²⁻)

pH

TCLP

OTHER >>>

PAH

Sampler Relinquished:

Date
Time

Received By:

E-mail results to: ddominguezepi@gmail.com & bblevins@basspet.com
NOTES: & tasavole@basspet.com

Relinquished By:

Date

Received By: (lab staff)

Delivered by:

Sample Cool & Intact
Yes No

Checked By:

ATTACHMENT III
Disposal Tickets

LEA LAND DISPOSAL SITE NEW MEXICO

MILE MARKER #64 US HWY 62/180 • 30 MILES EAST OF CARLSBAD, NM • PHONE (575) 887-4048

LEA LAND, LLC

1300 WEST MAIN STREET • OKLAHOMA CITY, OK 73106 • PHONE (405) 236-4257

EPI

NON-HAZARDOUS WASTE MANIFEST

NO **106393**

1. PAGE OF

2. TRAILER NO. **129**

G E N E R A T O R	3. COMPANY NAME BOPCO LP		4. ADDRESS 8 Delta Drive Ste 3700		5. PICK-UP DATE 1/13/2015	
	PHONE NO. (432) 683-2277		CITY Midland	STATE TX	ZIP 79705	6. TNRCC I.D. NO.
	7. NAME OR DESCRIPTION OF WASTE SHIPPED:				8. CONTAINERS No. Type	9. TOTAL QUANTITY
	a. Non-Regulated, Non-Hazardous Waste				1 CM	
	b.					
T R A N S P O R T E R S	c.					
	d. 26840 25720 26840					
	12. COMMENTS OR SPECIAL INSTRUCTIONS: RU 62					13. WASTE PROFILE NO.
	14. IN CASE OF EMERGENCY OR SPILL, CONTACT					
	NAME Kim Slaughter		PHONE NO. 575-887-4048		24-HOUR EMERGENCY NO.	
D I S P O S I T O R	15. GENERATOR'S CERTIFICATION: I hereby declare that the contents of this consignment are fully and accurately described above by proper shipping name and are classified, packed, marked, and labeled, and are in all respects in proper condition for transport by highway according to applicable international and national government regulations, including applicable state regulations, and are the same materials previously approved by LEA LAND, LLC					
	PRINTED/TYPED NAME			SIGNATURE		DATE
	16. TRANSPORTER (1)			17. TRANSPORTER (2)		
	NAME: ENVIRONMENTAL PLUS INC.			NAME:		
	TEXAS I.D. NO.			TEXAS I.D. NO.		
IN CASE OF EMERGENCY CONTACT: ROGER BOONE			IN CASE OF EMERGENCY CONTACT:			
EMERGENCY PHONE: (575) 390-2725			EMERGENCY PHONE:			
18. TRANSPORTER (1): Acknowledgment of receipt of material			19. TRANSPORTER (2): Acknowledgment of receipt of material			
PRINTED/TYPED NAME JAMES MARY			PRINTED/TYPED NAME			
SIGNATURE James Mary DATE 1/13/2015			SIGNATURE DATE			
D I S P O S I T O R	Lea Land, LLC		ADDRESS: Mile Marker 64, U.S. Hwy 62/180, 30 Miles East of Carlsbad, NM		PHONE: 575-887-4048	
	PERMIT NO. WM-01-035 - New Mexico		20. COMMENTS			
	21. DISPOSAL FACILITY'S CERTIFICATION: I hereby certify that the above described wastes were delivered to this facility, that the facility is authorized and permitted to receive such wastes.					
	AUTHORIZED SIGNATURE Ante Gonzalez		CELL NO.		DATE 1/13/2015	TIME 9:05

GENERATOR: COPIES 1 & 6

DISPOSAL SITE: COPIES 2 & 3

TRANSPORTERS: COPIES 4 & 5

COPY 5

LEA LAND DISPOSAL SITE NEW MEXICO

MILE MARKER #64 US HWY 62/180 • 30 MILES EAST OF CARLSBAD, NM • PHONE (575) 887-4048

LEA LAND, LLC

1300 WEST MAIN STREET • OKLAHOMA CITY, OK 73106 • PHONE (405) 236-4257

EP1

NON-HAZARDOUS WASTE MANIFEST

NO **106394**

1. PAGE OF

2. TRAILER NO. **119**

G
E
N
E
R
A
T
O
R

3. COMPANY NAME

BOPCO LP

PHONE NO.

(432) 683-2277

4. ADDRESS

8 Delta Drive Ste 3700

CITY

Midland

STATE

TX

ZIP

79705

5. PICK-UP DATE

1/13/2015

6. TNRCC I.D. NO.

7. NAME OR DESCRIPTION OF WASTE SHIPPED:

a. Non-Regulated, Non-Hazardous Waste

b.

c.

d.

12. COMMENTS OR SPECIAL INSTRUCTIONS:

RU 62

8. CONTAINERS

No.

Type

1

CM

9. TOTAL

QUANTITY

10. UNIT

Wt/Vol.

11. TEXAS

WASTE ID #

13. WASTE PROFILE NO.

14.

IN CASE OF EMERGENCY OR SPILL, CONTACT

NAME

Pin Slaughter

PHONE NO

575-887-4048

24-HOUR EMERGENCY NO.

15. **GENERATOR'S CERTIFICATION:** I hereby declare that the contents of this consignment are fully and accurately described above by proper shipping name and are classified, packed, marked, and labeled, and are in all respects in proper condition for transport by highway according to applicable international and national government regulations, including applicable state regulations, and are the same materials previously approved by LEA LAND, LLC

PRINTED/TYPED NAME

SIGNATURE

DATE

16. TRANSPORTER (1)

NAME:

ENVIRONMENTAL PLUS INC.

TEXAS I.D. NO.

IN CASE OF EMERGENCY CONTACT:

EMERGENCY PHONE:

(575) 590-2725

17. TRANSPORTER (2)

NAME:

ENVIRONMENTAL PLUS INC.

TEXAS I.D. NO.

IN CASE OF EMERGENCY CONTACT:

EMERGENCY PHONE:

18. TRANSPORTER (1): Acknowledgment of receipt of material

PRINTED/TYPED NAME

José Quintana

SIGNATURE

[Signature]

DATE

1/13/2015

19. TRANSPORTER (2): Acknowledgment of receipt of material

PRINTED/TYPED NAME

SIGNATURE

DATE

D
I
S
P
O
S
I
T
O
R
Y

Lea Land, LLC

ADDRESS:

Mile Marker 64, U.S. Hwy 62/180,
30 Miles East of Carlsbad, NM

PHONE:

575-887-4048

PERMIT NO.

WM-01-035 - New Mexico

20. COMMENTS

21. **DISPOSAL FACILITY'S CERTIFICATION:** I hereby certify that the above described wastes were delivered to this facility, that the facility is authorized and permitted to receive such wastes.

AUTHORIZED SIGNATURE

[Signature]

CELL NO.

DATE

1/13/2015

TIME

9:30

ATTACHMENT IV
Copy of Initial NMOCD Form C-141
Final C-141

District I
1625 N. French Dr., Hobbs, NM 88240
District II
811 S. First St., Artesia, NM 88210
District III
1000 Rio Brazos Road, Aztec, NM 87410
District IV
1220 S. St. Francis Dr., Santa Fe, NM 87505

State of New Mexico
Energy Minerals and Natural Resources

Oil Conservation Division
1220 South St. Francis Dr.
Santa Fe, NM 87505

Form C-141
Revised August 8, 2011

Submit 1 Copy to appropriate District Office in
accordance with 19.15.29 NMAC.

Release Notification and Corrective Action

NAB/424538884		OPERATOR	<input checked="" type="checkbox"/> Initial Report	<input type="checkbox"/> Final Report
Name of Company: BOPCO, L.P. 260737		Contact: Tony Savoie		
Address: 522 W. Mermod, Suite 704 Carlsbad, N.M. 88220		Telephone No. 575-887-7329		
Facility Name: JRU-62 The flow line spill is 1600 ft. north of the well pad.		Facility Type: Exploration and Production		
Surface Owner: Federal		Mineral Owner: Federal		API No. 30-015-35340

LOCATION OF RELEASE

Unit Letter	Section	Township	Range	Feet from the	North/South Line	Feet from the	East/West Line	County
J	I	23S	30E					Eddy

Latitude N 32.334352 Longitude W 103.832156

NATURE OF RELEASE

Type of Release: Crude oil and produced water	Volume of Release: 2 bbls crude oil and 8 bbls water	Volume Recovered: None
Source of Release: 2 7/8" flow line	Date and Hour of Occurrence: 8/31/14 time unknown	Date and Hour of Discovery: 8/31/14 at 11:44 a.m.
Was Immediate Notice Given? <input type="checkbox"/> Yes <input type="checkbox"/> No <input checked="" type="checkbox"/> Not Required	If YES, To Whom?	
By Whom?	Date and Hour	
Was a Watercourse Reached? <input type="checkbox"/> Yes <input checked="" type="checkbox"/> No	If YES, Volume Impacting the Watercourse.	

NM OIL CONSERVATION

If a Watercourse was Impacted, Describe Fully.*

ARTESIA DISTRICT

SEP 02 2014

Describe Cause of Problem and Remedial Action Taken.*

RECEIVED

The flow line leaked due to external corrosion. The well was shut in and a temporary repair clamp was installed on the affected pipe.

Describe Area Affected and Cleanup Action Taken.*

The spill impacted approximately 720 sq. ft. of caliche road. All of the fluid soaked into the roadway.

The impacted soil will be excavated and hauled to Lea Lands.

The final remediation will be in accordance to the NMOCD and BLM guidelines for spill remediation.

I hereby certify that the information given above is true and complete to the best of my knowledge and understand that pursuant to NMOCD rules and regulations all operators are required to report and/or file certain release notifications and perform corrective actions for releases which may endanger public health or the environment. The acceptance of a C-141 report by the NMOCD marked as "Final Report" does not relieve the operator of liability should their operations have failed to adequately investigate and remediate contamination that pose a threat to ground water, surface water, human health or the environment. In addition, NMOCD acceptance of a C-141 report does not relieve the operator of responsibility for compliance with any other federal, state, or local laws and/or regulations.

Signature: <i>Tony Savoie</i>		OIL CONSERVATION DIVISION	
Printed Name: Tony Savoie		Approved by Environmental Specialist: <i>[Signature]</i>	
Title: Waste Management and Remediation Specialist		Approval Date: 9/2/14	Expiration Date: N/A
E-mail Address: tasavoie@basspet.com		Conditions of Approval: Remediation per OCD Rule & Guidelines. SUBMIT REMEDIATION	
Date: 9/2/14	Phone: 432-556-8730	Attached <input type="checkbox"/>	

* Attach Additional Sheets If Necessary

PROPOSAL NO LATER THAN:

10/2/14

2RP-2465

District I
1625 N. French Dr., Hobbs, NM 88240
District II
811 S. First St., Artesia, NM 88210
District III
1000 Rio Brazos Road, Aztec, NM 87410
District IV
1220 S. St. Francis Dr., Santa Fe, NM 87505

State of New Mexico
Energy Minerals and Natural Resources

Oil Conservation Division
1220 South St. Francis Dr.
Santa Fe, NM 87505

Form C-141
Revised August 8, 2011

Submit 1 Copy to appropriate District Office in
accordance with 19.15.29 NMAC.

Release Notification and Corrective Action

OPERATOR

☐ Initial Report ☒ Final Report

Name of Company: BOPCO, L.P.	Contact: Bradley Blevins	
Address: 522 W. Mermod, Suite 704 Carlsbad, N.M. 88220	Telephone No. 575-887-7329	
Facility Name: JRU #62 The flow line spill is 1,600 ft. north of the well pad; 2RP #2465	Facility Type: Exploration and Production	
Surface Owner: Federal	Mineral Owner: Federal	API No. 30-015-35340

LOCATION OF RELEASE

Unit Letter J	Section 1	Township 23S	Range 30E	Feet from the	North/South Line	Feet from the	East/West Line	County Eddy
------------------	--------------	-----------------	--------------	---------------	------------------	---------------	----------------	----------------

Latitude: N 32.334352° Longitude: W 103.832156°

NATURE OF RELEASE

Type of Release: crude oil and produced water	Volume of Release: 2 bbls crude oil and 8 bbls produced water	Volume Recovered: none
Source of Release: 2 7/8" flow line	Date and Hour of Occurrence: 8/31/14 @ unknown	Date and Hour of Discovery: 8/31/14 @ approx. 11:44 am
Was Immediate Notice Given? <input type="checkbox"/> Yes <input type="checkbox"/> No <input checked="" type="checkbox"/> Not Required	If YES, To Whom?	
By Whom?	Date and Hour:	
Was a Watercourse Reached? <input type="checkbox"/> Yes <input checked="" type="checkbox"/> No	If YES, Volume Impacting the Watercourse: Not Applicable	
If a Watercourse was Impacted, Describe Fully.* Not Applicable		
Describe Cause of Problem and Remedial Action Taken.* The flow line leaked due to external corrosion. The well was shut in and a temporary repair clamp was installed on the affected pipe.		
Describe Area Affected and Cleanup Action Taken.* The spill impacted approximately 720 sq. ft. of caliche road. All of the fluid soaked into the roadway. The release area was excavated and contaminated soil hauled to a state approved disposal facility. Based on laboratory analytical data and NMOCD approval the excavation has been backfilled with clean soil. The area has been remediated in accordance to the NMOCD and BLM guidelines for spill remediation.		
I hereby certify that the information given above is true and complete to the best of my knowledge and understand that pursuant to NMOCD rules and regulations all operators are required to report and/or file certain release notifications and perform corrective actions for releases which may endanger public health or the environment. The acceptance of a C-141 report by the NMOCD marked as "Final Report" does not relieve the operator of liability should their operations have failed to adequately investigate and remediate contamination that pose a threat to ground water, surface water, human health or the environment. In addition, NMOCD acceptance of a C-141 report does not relieve the operator of responsibility for compliance with any other federal, state, or local laws and/or regulations.		
Signature: <u>Bradley Blevins</u>		OIL CONSERVATION DIVISION
Printed Name: Bradley Blevins		Approved by Environmental Specialist:
Title: Assistant Remediation Foreman	Approval Date:	Expiration Date:
E-mail Address: bblevins@basspet.com	Conditions of Approval:	Attached <input type="checkbox"/>
Date: <u>8-18-15</u> Phone: 432-214-3704		

* Attach Additional Sheets If Necessary