

ENVIRONMENTAL PLUS, INC.

2100 AVE 'O'
P.O. BOX 1558
EUNICE, NM 88231
ddominguezepi@gmail.com
Office: (575)394-3481 Fax: (575)394-2601



CLOSURE REPORT

BOPCO, L.P.
Poker Lake Unit #450Y
Eddy County, New Mexico
Unit Letter "B", Section 27, Township 24 South, Range 30 East
Latitude 32.19633 North, Longitude 103.56520 West
NMOCD Reference #2RP-2758

Prepared For:

BOPCO, L.P.
522 W. Mermod, Suite 704
Carlsbad, New Mexico 88220

Prepared By:

Environmental Plus, Inc.
2100 Ave 'O'
Eunice, NM 88231

February 2015

Daniel Dominguez
Project Manager



11 February 2015

Mr. Mike Bratcher
Environmental Specialist
NMOCD
811 S. First St.
Artesia, New Mexico 88210

RE: Final Closure Report
Bopco – PLU #450Y
UL-B, Section 27, Township 24 South, Range 30 East
Eddy County, New Mexico
NMOCD Reference # 2RP 2758

Mr. Bratcher:

The following *Final Closure Report* serves as a condensed update on closure activities for the above referenced Site.

Background Information:

A hammer union on the flow line became loose. The union was re-tightened. The release impacted approximately 1,100 sq. ft. of pasture and pad area with a light mist of less than 1/2" saturation. It also puddled up in the pasture in an area measuring approximately 726 sq. ft. The BLM was notified the day of the release; an EPI remediation crew began removing the saturated soil on 1/16/15 and continued on 1/19/15, a total of 84 cubic yards of soil and caliche was hauled to Lea Land and clean soil was stockpiled on-site pending the out-come of the soil samples collected on 1/16/15.

Remediation Activities:

EPI personnel mobilized on the site on January 16, 2015 to collect soil samples via hand auger to determine the vertical extent of contamination. A total of eight (8) soil samples were collected from four (4) sample locations; all samples were sent to Cardinal Labs in Hobbs, New Mexico, for testing. Laboratory analytical results indicate that the excavation is void of Benzene, BTEX, TPH and Chloride concentrations in excess of NMOCD Recommended Remedial Action Levels (RRALs) of 10 mg/Kg, 50 mg/Kg, 5,000 mg/Kg and 1,000 mg/Kg, respectively (reference *Figure 3 and Table 2*).

The release area was excavated to a depth of one (1) foot bgs with approximately 74 tons of contaminated soil excavated and hauled to a state approved facility for disposal.

Closure Activities:

Based on laboratory analytical data and NMOCD approval, the excavation was backfilled with approximately 74 tons of clean soil free of rocks, clumps or deleterious material. The entire disturbed area was then contoured to blend with existing area and protected against wind/water erosion.

Should you have any questions or concerns please feel free to contact me at (575) 394-3481 or via e-mail at ddominguezepi@gmail.com or Mr. Brad Blevins at (432) 214-3704 or via e-mail at bblevins@basspet.com. All official communication should be addressed to:

Mr. Brad Blevins
Bopco, L.P.
522 W. Mermond, Suite 704
Carlsbad, NM 88220

Sincerely,

ENVIRONMENTAL PLUS, INC.

Daniel Dominguez
Environmental Consultant

cc: Brad Blevins, EHS Asst. Remediation Foreman – Bopco, L.P.
Tony Savoie, Remediation Foreman – Bopco, L.P. 1(432)556-8730
File

Encl.: Figure 1 – Area Map
Figure 2 – Site Location Map
Figure 3 – Site/Sample Map
Table 1 – Well Data
Table 2 – Summary of Soil Sample Field Testing and Laboratory Analytical Results
Attachment I – Photographs
Attachment II – Laboratory Analytical Results
Attachment III – Disposal Tickets
Attachment IV – Copy of Initial NMOCD Form C-141, Final C-141

FIGURES

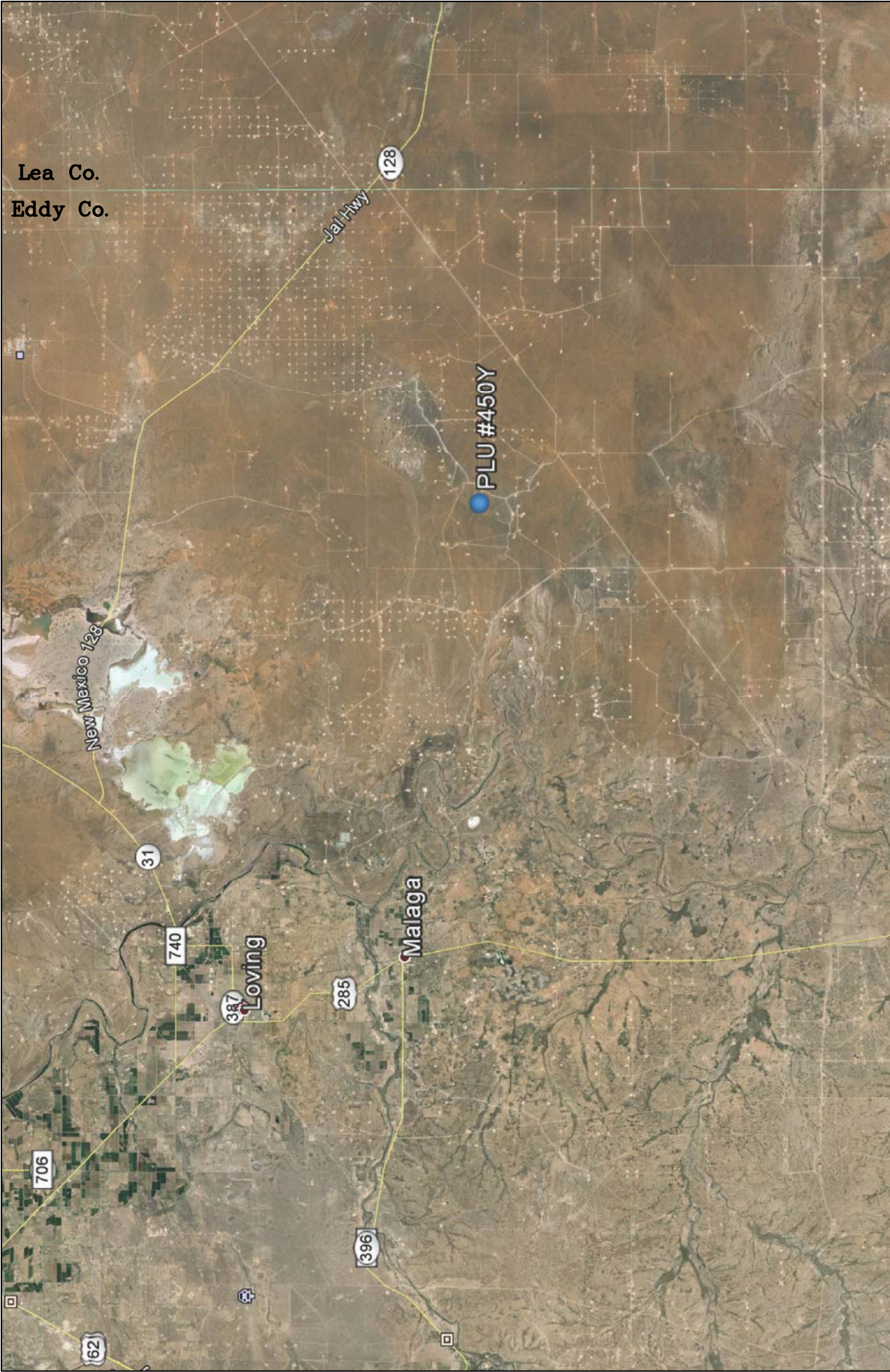

Lea Co.
Eddy Co.

Jal Hwy
128

PLU #450Y

New Mexico 128

31

740

387

Loving

285

Malaga

396

62

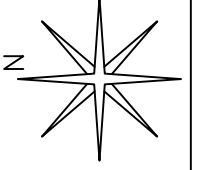

REVISED:

DWG By: D Dominguez
February 2015

SHEET
1 of 1

6

3



Miles

Eddy County, New Mexico
NW 1/4 of NE 1/4, Sec. 27, T24S, R30E
N 32° 11' 46.77" W 103° 51' 54.38"
Elevation: 3,400 feet amsl

Figure 1
Area Map
Bopco, L.P.
PLU #450Y

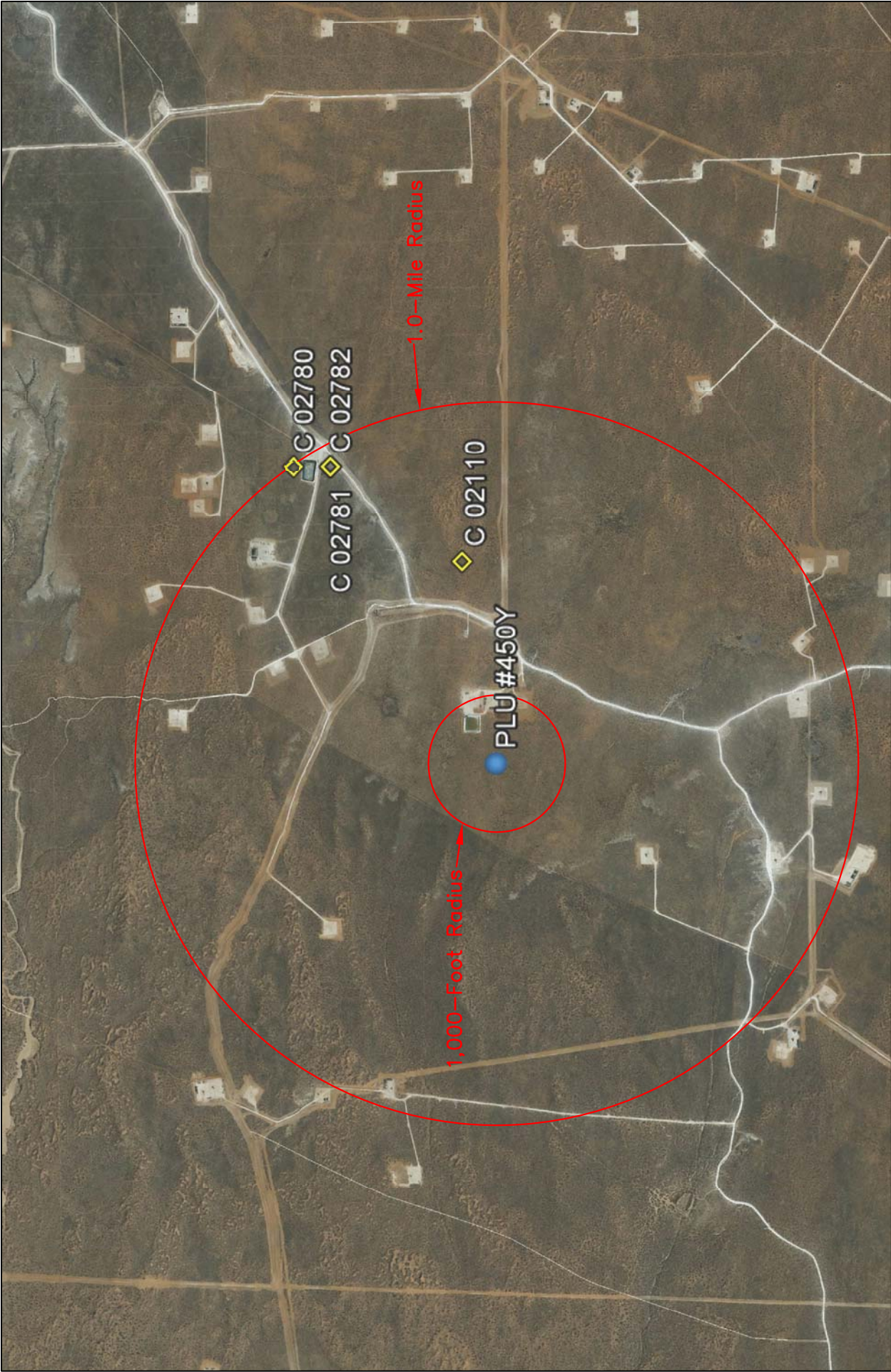
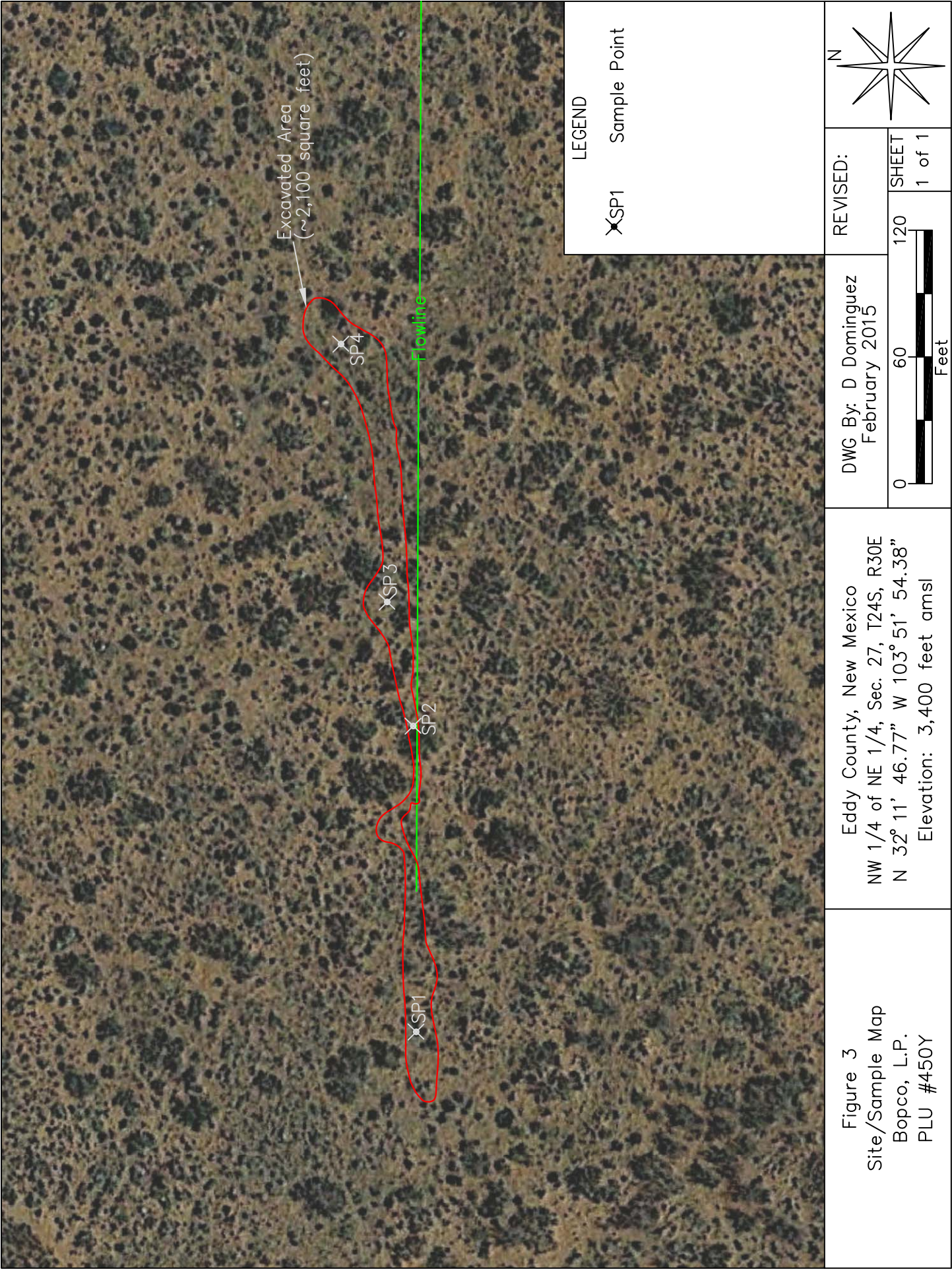

Figure 2 Site Location Map Bopco, L.P. PLU #450Y	Eddy County, New Mexico NW 1/4 of NE 1/4, Sec. 27, T24S, R30E N 32° 11' 46.77" W 103° 51' 54.38" Elevation: 3,400 feet amsl		DWG By: D Dominguez February 2015			
	REVISED:		4,000			
	0 2,000 4,000 Feet		SHEET 1 of 1			



TABLES

TABLE 1

Well Data**Bopco, L.P. - Poker Lake Unit #450Y**

Well Number	Use	Diversion ^A	Owner	q64	q16	q4	Sec	Twsp	Rng	Easting	Northing	Date Measured	Surface Elevation ^B	Depth to Water (ft bgs)
C 02110	STK	3	CLARENCE W. MCDONALD		4	3	23	24S	30E	608036	3562950	31-Dec-67	3,415	400
C 02780	MON	0	U.S. DEPT. OF ENERGY - WIPP	2	3	2	23	24S	30E	608535	3563857	31-Dec-79	3,440	
C 02781	MON	0	U.S. DEPT. OF ENERGY - WIPP	4	3	2	23	24S	30E	608535	3563657	31-Dec-79	3,436	
C 02782	MON	0	U.S. BUREAU OF LAND MANAGEMENT	4	3	2	23	24S	30E	608535	3563657	31-Dec-79	3,436	

* = Data obtained from the New Mexico Office of the State Engineer Website (http://iwaters.ose.state.nm.us:7001/iWATERS/wr_RegisServlet1) and USGS Database

^A = In acre feet per annum

^B = Elevation interpolated from USGS topographical map based on referenced location.

STK = 72-12-1 Livestock watering

MON = Monitoring Well

quarters are 1=NW, 2=NE, 3=SW, 4=SE; quarters are smallest to biggest

TABLE 2
Summary of Soil Sample Field Testing and Laboratory Analytical Results
Bopco L.P.

Poker Lake Unit #450Y

Lab Sample ID	Depth (feet)	Soil Status	Sample Date	PID Reading (ppm)	Field Chloride (mg/Kg)	Benzene (mg/Kg)	Toluene (mg/Kg)	Ethylbenzene (mg/Kg)	Total Xylenes (mg/Kg)	Total BTEX (mg/Kg)	GRO C6-C10 (mg/Kg)	DRO C10-C28 (mg/Kg)	EXT DRO C28-C35 (mg/Kg)	Total TPH (mg/Kg)	Chloride (mg/Kg)
SP1	1	Excavated	16-Jan-15	9.5	720	<0.050	<0.050	<0.050	<0.150	<0.300	<10.0	<10.0	<10.0	<30.0	320
	2	In Situ	16-Jan-15	4.0	160	<0.050	<0.050	<0.050	<0.150	<0.300	<10.0	<10.0	<10.0	<30.0	<16.0
SP2	1	Excavated	16-Jan-15	78.1	240	<0.050	<0.050	<0.050	<0.150	<0.300	<10.0	<10.0	<10.0	<30.0	160
	2	In Situ	16-Jan-15	5.3	160	<0.050	<0.050	<0.050	<0.150	<0.300	<10.0	<10.0	<10.0	<30.0	96
SP3	1	Excavated	16-Jan-15	68.5	160	<0.050	<0.050	<0.050	<0.150	<0.300	<10.0	<10.0	<10.0	<30.0	80
	2	In Situ	16-Jan-15	7.0	160	<0.050	<0.050	<0.050	<0.150	<0.300	<10.0	<10.0	<10.0	<30.0	<16.0
SP4	1	Excavated	16-Jan-15	20.5	160	<0.050	<0.050	<0.050	<0.150	<0.300	<10.0	<10.0	<10.0	<30.0	<16.0
	2	In Situ	16-Jan-15	5.4	160	<0.050	<0.050	<0.050	<0.150	<0.300	<10.0	<10.0	<10.0	<30.0	<16.0
NMOCD Recommended Remedial Action Levels				100		10				50				5,000	1,000

-- = Not Analyzed

Bold values are in excess of NMOCD Recommended Remedial Action Levels

Shaded values indicates soil has been excavated

ATTACHMENTS

ATTACHMENT I
Photographs



Photograph #1 – Lease sign



Photograph #2 – Release area



Photograph #3 – Release area



Photograph #4 – Release area



Photograph #5 – Excavated area



Photograph #6 – Excavated area



Photograph #7 – Excavated area



Photograph #8 – Excavated area



Photograph #9 – Backfilled



Photograph #10 – Backfilled



Photograph #11 – Backfilled



Photograph #12 – Backfilled

ATTACHMENT II
Laboratory Analytical Results

January 22, 2015

Daniel Dominguez

Environmental Plus, Inc.

P.O. Box 1558

Eunice, NM 88231

RE: PLU #450 Y

Enclosed are the results of analyses for samples received by the laboratory on 01/19/15 15:41.

Cardinal Laboratories is accredited through Texas NELAP under certificate number T104704398-13-5. Accreditation applies to drinking water, non-potable water and solid and chemical materials. All accredited analytes are denoted by an asterisk (*). For a complete list of accredited analytes and matrices visit the TCEQ website at www.tceq.texas.gov/field/qa/lab_accred_certif.html.

Cardinal Laboratories is accredited through the State of Colorado Department of Public Health and Environment for:

Method EPA 552.2	Haloacetic Acids (HAA-5)
Method EPA 524.2	Total Trihalomethanes (TTHM)
Method EPA 524.4	Regulated VOCs (V1, V2, V3)

Accreditation applies to public drinking water matrices.

This report meets NELAP requirements and is made up of a cover page, analytical results, and a copy of the original chain-of-custody. If you have any questions concerning this report, please feel free to contact me.

Sincerely,



Celey D. Keene

Lab Director/Quality Manager

Analytical Results For:

Environmental Plus, Inc.
Daniel Dominguez
P.O. Box 1558
Eunice NM, 88231
Fax To: (505) 394-2601

Received: 01/19/2015
Reported: 01/22/2015
Project Name: PLU #450 Y
Project Number: NONE GIVEN
Project Location: UL-O SEC. 22, T24S, R30E

Sampling Date: 01/16/2015
Sampling Type: Soil
Sampling Condition: Cool & Intact
Sample Received By: Jodi Henson

Sample ID: SP 1 (1') (H500175-01)

BTX 8021B		mg/kg		Analyzed By: ms					
Analyte	Result	Reporting Limit	Analyzed	Method Blank	BS	% Recovery	True Value QC	RPD	Qualifier
Benzene*	<0.050	0.050	01/20/2015	ND	1.72	85.8	2.00	4.07	
Toluene*	<0.050	0.050	01/20/2015	ND	1.71	85.7	2.00	7.82	
Ethylbenzene*	<0.050	0.050	01/20/2015	ND	1.69	84.6	2.00	7.39	
Total Xylenes*	<0.150	0.150	01/20/2015	ND	5.08	84.7	6.00	7.21	
Total BTX	<0.300	0.300	01/20/2015	ND					

Surrogate: 4-Bromofluorobenzene (PID) 99.1 % 61-154

Chloride, SM4500Cl-B		mg/kg		Analyzed By: AP						
Analyte	Result	Reporting Limit	Analyzed	Method Blank	BS	% Recovery	True Value QC	RPD	Qualifier	
Chloride	320	16.0	01/20/2015	ND	416	104	400	0.00		

TPH 8015M		mg/kg		Analyzed By: MS					
Analyte	Result	Reporting Limit	Analyzed	Method Blank	BS	% Recovery	True Value QC	RPD	Qualifier
GRO C6-C10	<10.0	10.0	01/20/2015	ND	192	96.2	200	1.83	
DRO >C10-C28	<10.0	10.0	01/20/2015	ND	202	101	200	0.0967	
EXT DRO >C28-C35	<10.0	10.0	01/20/2015	ND					

Surrogate: 1-Chlorooctane 111 % 47.2-157

Surrogate: 1-Chlorooctadecane 121 % 52.1-176

Cardinal Laboratories

*=Accredited Analyte

PLEASE NOTE: Liability and Damages. Cardinal's liability and client's exclusive remedy for any claim arising, whether based in contract or tort, shall be limited to the amount paid by client for analyses. All claims, including those for negligence and any other cause whatsoever shall be deemed waived unless made in writing and received by Cardinal within thirty (30) days after completion of the applicable service. In no event shall Cardinal be liable for incidental or consequential damages, including, without limitation, business interruptions, loss of use, or loss of profits incurred by client, its subsidiaries, affiliates or successors arising out of or related to the performance of the services hereunder by Cardinal, regardless of whether such claim is based upon any of the above stated reasons or otherwise. Results relate only to the samples identified above. This report shall not be reproduced except in full with written approval of Cardinal Laboratories.



Celey D. Keene, Lab Director/Quality Manager

Analytical Results For:

Environmental Plus, Inc.
Daniel Dominguez
P.O. Box 1558
Eunice NM, 88231
Fax To: (505) 394-2601

Received: 01/19/2015
Reported: 01/22/2015
Project Name: PLU #450 Y
Project Number: NONE GIVEN
Project Location: UL-O SEC. 22, T24S, R30E

Sampling Date: 01/16/2015
Sampling Type: Soil
Sampling Condition: Cool & Intact
Sample Received By: Jodi Henson

Sample ID: SP 1 (2') (H500175-02)

BTX 8021B		mg/kg		Analyzed By: ms					
Analyte	Result	Reporting Limit	Analyzed	Method Blank	BS	% Recovery	True Value QC	RPD	Qualifier
Benzene*	<0.050	0.050	01/20/2015	ND	1.72	85.8	2.00	4.07	
Toluene*	<0.050	0.050	01/20/2015	ND	1.71	85.7	2.00	7.82	
Ethylbenzene*	<0.050	0.050	01/20/2015	ND	1.69	84.6	2.00	7.39	
Total Xylenes*	<0.150	0.150	01/20/2015	ND	5.08	84.7	6.00	7.21	
Total BTX	<0.300	0.300	01/20/2015	ND					

Surrogate: 4-Bromofluorobenzene (PID) 99.3 % 61-154

Chloride, SM4500CI-B		mg/kg		Analyzed By: AP						
Analyte	Result	Reporting Limit	Analyzed	Method Blank	BS	% Recovery	True Value QC	RPD	Qualifier	
Chloride	<16.0	16.0	01/20/2015	ND	416	104	400	0.00		

TPH 8015M		mg/kg		Analyzed By: MS					
Analyte	Result	Reporting Limit	Analyzed	Method Blank	BS	% Recovery	True Value QC	RPD	Qualifier
GRO C6-C10	<10.0	10.0	01/20/2015	ND	192	96.2	200	1.83	
DRO >C10-C28	<10.0	10.0	01/20/2015	ND	202	101	200	0.0967	
EXT DRO >C28-C35	<10.0	10.0	01/20/2015	ND					

Surrogate: 1-Chlorooctane 107 % 47.2-157

Surrogate: 1-Chlorooctadecane 118 % 52.1-176

Cardinal Laboratories

*=Accredited Analyte

PLEASE NOTE: Liability and Damages. Cardinal's liability and client's exclusive remedy for any claim arising, whether based in contract or tort, shall be limited to the amount paid by client for analyses. All claims, including those for negligence and any other cause whatsoever shall be deemed waived unless made in writing and received by Cardinal within thirty (30) days after completion of the applicable service. In no event shall Cardinal be liable for incidental or consequential damages, including, without limitation, business interruptions, loss of use, or loss of profits incurred by client, its subsidiaries, affiliates or successors arising out of or related to the performance of the services hereunder by Cardinal, regardless of whether such claim is based upon any of the above stated reasons or otherwise. Results relate only to the samples identified above. This report shall not be reproduced except in full with written approval of Cardinal Laboratories.



Celey D. Keene, Lab Director/Quality Manager

Analytical Results For:

 Environmental Plus, Inc.
 Daniel Dominguez
 P.O. Box 1558
 Eunice NM, 88231
 Fax To: (505) 394-2601

 Received: 01/19/2015
 Reported: 01/22/2015
 Project Name: PLU #450 Y
 Project Number: NONE GIVEN
 Project Location: UL-O SEC. 22, T24S, R30E

 Sampling Date: 01/16/2015
 Sampling Type: Soil
 Sampling Condition: Cool & Intact
 Sample Received By: Jodi Henson

Sample ID: SP 2 (1') (H500175-03)

BTX 8021B		mg/kg		Analyzed By: ms					
Analyte	Result	Reporting Limit	Analyzed	Method Blank	BS	% Recovery	True Value QC	RPD	Qualifier
Benzene*	<0.050	0.050	01/20/2015	ND	1.72	85.8	2.00	4.07	
Toluene*	<0.050	0.050	01/20/2015	ND	1.71	85.7	2.00	7.82	
Ethylbenzene*	<0.050	0.050	01/20/2015	ND	1.69	84.6	2.00	7.39	
Total Xylenes*	<0.150	0.150	01/20/2015	ND	5.08	84.7	6.00	7.21	
Total BTX	<0.300	0.300	01/20/2015	ND					

Surrogate: 4-Bromofluorobenzene (PID) 100 % 61-154

Chloride, SM4500Cl-B		mg/kg		Analyzed By: AP					
Analyte	Result	Reporting Limit	Analyzed	Method Blank	BS	% Recovery	True Value QC	RPD	Qualifier
Chloride	160	16.0	01/20/2015	ND	416	104	400	0.00	

TPH 8015M		mg/kg		Analyzed By: MS					
Analyte	Result	Reporting Limit	Analyzed	Method Blank	BS	% Recovery	True Value QC	RPD	Qualifier
GRO C6-C10	<10.0	10.0	01/20/2015	ND	192	96.2	200	1.83	
DRO >C10-C28	<10.0	10.0	01/20/2015	ND	202	101	200	0.0967	
EXT DRO >C28-C35	<10.0	10.0	01/20/2015	ND					

Surrogate: 1-Chlorooctane 104 % 47.2-157

Surrogate: 1-Chlorooctadecane 118 % 52.1-176

Cardinal Laboratories

*=Accredited Analyte

PLEASE NOTE: Liability and Damages. Cardinal's liability and client's exclusive remedy for any claim arising, whether based in contract or tort, shall be limited to the amount paid by client for analyses. All claims, including those for negligence and any other cause whatsoever shall be deemed waived unless made in writing and received by Cardinal within thirty (30) days after completion of the applicable service. In no event shall Cardinal be liable for incidental or consequential damages, including, without limitation, business interruptions, loss of use, or loss of profits incurred by client, its subsidiaries, affiliates or successors arising out of or related to the performance of the services hereunder by Cardinal, regardless of whether such claim is based upon any of the above stated reasons or otherwise. Results relate only to the samples identified above. This report shall not be reproduced except in full with written approval of Cardinal Laboratories.



Celey D. Keene, Lab Director/Quality Manager

Analytical Results For:

Environmental Plus, Inc.
Daniel Dominguez
P.O. Box 1558
Eunice NM, 88231
Fax To: (505) 394-2601

Received: 01/19/2015
Reported: 01/22/2015
Project Name: PLU #450 Y
Project Number: NONE GIVEN
Project Location: UL-O SEC. 22, T24S, R30E

Sampling Date: 01/16/2015
Sampling Type: Soil
Sampling Condition: Cool & Intact
Sample Received By: Jodi Henson

Sample ID: SP 2 (2') (H500175-04)

BTX 8021B		mg/kg		Analyzed By: ms					
Analyte	Result	Reporting Limit	Analyzed	Method Blank	BS	% Recovery	True Value QC	RPD	Qualifier
Benzene*	<0.050	0.050	01/20/2015	ND	1.72	85.8	2.00	4.07	
Toluene*	<0.050	0.050	01/20/2015	ND	1.71	85.7	2.00	7.82	
Ethylbenzene*	<0.050	0.050	01/20/2015	ND	1.69	84.6	2.00	7.39	
Total Xylenes*	<0.150	0.150	01/20/2015	ND	5.08	84.7	6.00	7.21	
Total BTX	<0.300	0.300	01/20/2015	ND					

Surrogate: 4-Bromofluorobenzene (PID) 101 % 61-154

Chloride, SM4500Cl-B		mg/kg		Analyzed By: AP					
Analyte	Result	Reporting Limit	Analyzed	Method Blank	BS	% Recovery	True Value QC	RPD	Qualifier
Chloride	96.0	16.0	01/20/2015	ND	400	100	400	0.00	

TPH 8015M		mg/kg		Analyzed By: MS					
Analyte	Result	Reporting Limit	Analyzed	Method Blank	BS	% Recovery	True Value QC	RPD	Qualifier
GRO C6-C10	<10.0	10.0	01/20/2015	ND	192	96.2	200	1.83	
DRO >C10-C28	<10.0	10.0	01/20/2015	ND	202	101	200	0.0967	
EXT DRO >C28-C35	<10.0	10.0	01/20/2015	ND					

Surrogate: 1-Chlorooctane 104 % 47.2-157

Surrogate: 1-Chlorooctadecane 117 % 52.1-176

Cardinal Laboratories

*=Accredited Analyte

PLEASE NOTE: Liability and Damages. Cardinal's liability and client's exclusive remedy for any claim arising, whether based in contract or tort, shall be limited to the amount paid by client for analyses. All claims, including those for negligence and any other cause whatsoever shall be deemed waived unless made in writing and received by Cardinal within thirty (30) days after completion of the applicable service. In no event shall Cardinal be liable for incidental or consequential damages, including, without limitation, business interruptions, loss of use, or loss of profits incurred by client, its subsidiaries, affiliates or successors arising out of or related to the performance of the services hereunder by Cardinal, regardless of whether such claim is based upon any of the above stated reasons or otherwise. Results relate only to the samples identified above. This report shall not be reproduced except in full with written approval of Cardinal Laboratories.



Celey D. Keene, Lab Director/Quality Manager

Analytical Results For:

Environmental Plus, Inc.
Daniel Dominguez
P.O. Box 1558
Eunice NM, 88231
Fax To: (505) 394-2601

Received: 01/19/2015
Reported: 01/22/2015
Project Name: PLU #450 Y
Project Number: NONE GIVEN
Project Location: UL-O SEC. 22, T24S, R30E

Sampling Date: 01/16/2015
Sampling Type: Soil
Sampling Condition: Cool & Intact
Sample Received By: Jodi Henson

Sample ID: SP 3 (1') (H500175-05)

BTEx 8021B		mg/kg		Analyzed By: ms						
Analyte	Result	Reporting Limit	Analyzed	Method Blank	BS	% Recovery	True Value QC	RPD	Qualifier	
Benzene*	<0.050	0.050	01/21/2015	ND	1.55	77.5	2.00	13.0		
Toluene*	<0.050	0.050	01/21/2015	ND	1.56	77.9	2.00	9.40		
Ethylbenzene*	<0.050	0.050	01/21/2015	ND	1.50	75.1	2.00	9.93		
Total Xylenes*	<0.150	0.150	01/21/2015	ND	4.49	74.8	6.00	11.0		
Total BTEx	<0.300	0.300	01/21/2015	ND						

Surrogate: 4-Bromofluorobenzene (PID) 97.7 % 61-154

Chloride, SM4500Cl-B		mg/kg		Analyzed By: AP					
Analyte	Result	Reporting Limit	Analyzed	Method Blank	BS	% Recovery	True Value QC	RPD	Qualifier
Chloride	80.0	16.0	01/20/2015	ND	400	100	400	0.00	

TPH 8015M		mg/kg		Analyzed By: MS					
Analyte	Result	Reporting Limit	Analyzed	Method Blank	BS	% Recovery	True Value QC	RPD	Qualifier
GRO C6-C10	<10.0	10.0	01/20/2015	ND	192	96.2	200	1.83	
DRO >C10-C28	<10.0	10.0	01/20/2015	ND	202	101	200	0.0967	
EXT DRO >C28-C35	<10.0	10.0	01/20/2015	ND					

Surrogate: 1-Chlorooctane 103 % 47.2-157

Surrogate: 1-Chlorooctadecane 113 % 52.1-176

Cardinal Laboratories

*=Accredited Analyte

PLEASE NOTE: Liability and Damages. Cardinal's liability and client's exclusive remedy for any claim arising, whether based in contract or tort, shall be limited to the amount paid by client for analyses. All claims, including those for negligence and any other cause whatsoever shall be deemed waived unless made in writing and received by Cardinal within thirty (30) days after completion of the applicable service. In no event shall Cardinal be liable for incidental or consequential damages, including, without limitation, business interruptions, loss of use, or loss of profits incurred by client, its subsidiaries, affiliates or successors arising out of or related to the performance of the services hereunder by Cardinal, regardless of whether such claim is based upon any of the above stated reasons or otherwise. Results relate only to the samples identified above. This report shall not be reproduced except in full with written approval of Cardinal Laboratories.



Celey D. Keene, Lab Director/Quality Manager

Analytical Results For:

Environmental Plus, Inc.
Daniel Dominguez
P.O. Box 1558
Eunice NM, 88231
Fax To: (505) 394-2601

Received: 01/19/2015
Reported: 01/22/2015
Project Name: PLU #450 Y
Project Number: NONE GIVEN
Project Location: UL-O SEC. 22, T24S, R30E

Sampling Date: 01/16/2015
Sampling Type: Soil
Sampling Condition: Cool & Intact
Sample Received By: Jodi Henson

Sample ID: SP 3 (2') (H500175-06)

BTEx 8021B		mg/kg		Analyzed By: ms						
Analyte	Result	Reporting Limit	Analyzed	Method Blank	BS	% Recovery	True Value QC	RPD	Qualifier	
Benzene*	<0.050	0.050	01/21/2015	ND	1.55	77.5	2.00	13.0		
Toluene*	<0.050	0.050	01/21/2015	ND	1.56	77.9	2.00	9.40		
Ethylbenzene*	<0.050	0.050	01/21/2015	ND	1.50	75.1	2.00	9.93		
Total Xylenes*	<0.150	0.150	01/21/2015	ND	4.49	74.8	6.00	11.0		
Total BTEx	<0.300	0.300	01/21/2015	ND						

Surrogate: 4-Bromofluorobenzene (PID) 97.5 % 61-154

Chloride, SM4500Cl-B		mg/kg		Analyzed By: AP						
Analyte	Result	Reporting Limit	Analyzed	Method Blank	BS	% Recovery	True Value QC	RPD	Qualifier	
Chloride	<16.0	16.0	01/20/2015	ND	400	100	400	0.00		

TPH 8015M		mg/kg		Analyzed By: MS					
Analyte	Result	Reporting Limit	Analyzed	Method Blank	BS	% Recovery	True Value QC	RPD	Qualifier
GRO C6-C10	<10.0	10.0	01/20/2015	ND	192	96.2	200	1.83	
DRO >C10-C28	<10.0	10.0	01/20/2015	ND	202	101	200	0.0967	
EXT DRO >C28-C35	<10.0	10.0	01/20/2015	ND					

Surrogate: 1-Chlorooctane 101 % 47.2-157

Surrogate: 1-Chlorooctadecane 115 % 52.1-176

Cardinal Laboratories

*=Accredited Analyte

PLEASE NOTE: Liability and Damages. Cardinal's liability and client's exclusive remedy for any claim arising, whether based in contract or tort, shall be limited to the amount paid by client for analyses. All claims, including those for negligence and any other cause whatsoever shall be deemed waived unless made in writing and received by Cardinal within thirty (30) days after completion of the applicable service. In no event shall Cardinal be liable for incidental or consequential damages, including, without limitation, business interruptions, loss of use, or loss of profits incurred by client, its subsidiaries, affiliates or successors arising out of or related to the performance of the services hereunder by Cardinal, regardless of whether such claim is based upon any of the above stated reasons or otherwise. Results relate only to the samples identified above. This report shall not be reproduced except in full with written approval of Cardinal Laboratories.



Celey D. Keene, Lab Director/Quality Manager

Analytical Results For:

Environmental Plus, Inc.
Daniel Dominguez
P.O. Box 1558
Eunice NM, 88231
Fax To: (505) 394-2601

Received: 01/19/2015
Reported: 01/22/2015
Project Name: PLU #450 Y
Project Number: NONE GIVEN
Project Location: UL-O SEC. 22, T24S, R30E

Sampling Date: 01/16/2015
Sampling Type: Soil
Sampling Condition: Cool & Intact
Sample Received By: Jodi Henson

Sample ID: SP 4 (1') (H500175-07)

BTEx 8021B		mg/kg		Analyzed By: ms						
Analyte	Result	Reporting Limit	Analyzed	Method Blank	BS	% Recovery	True Value QC	RPD	Qualifier	
Benzene*	<0.050	0.050	01/21/2015	ND	1.55	77.5	2.00	13.0		
Toluene*	<0.050	0.050	01/21/2015	ND	1.56	77.9	2.00	9.40		
Ethylbenzene*	<0.050	0.050	01/21/2015	ND	1.50	75.1	2.00	9.93		
Total Xylenes*	<0.150	0.150	01/21/2015	ND	4.49	74.8	6.00	11.0		
Total BTEx	<0.300	0.300	01/21/2015	ND						

Surrogate: 4-Bromofluorobenzene (PID) 97.8 % 61-154

Chloride, SM4500CI-B		mg/kg		Analyzed By: AP					
Analyte	Result	Reporting Limit	Analyzed	Method Blank	BS	% Recovery	True Value QC	RPD	Qualifier
Chloride	<16.0	16.0	01/20/2015	ND	400	100	400	0.00	

TPH 8015M		mg/kg		Analyzed By: MS					
Analyte	Result	Reporting Limit	Analyzed	Method Blank	BS	% Recovery	True Value QC	RPD	Qualifier
GRO C6-C10	<10.0	10.0	01/20/2015	ND	192	96.2	200	1.83	
DRO >C10-C28	<10.0	10.0	01/20/2015	ND	202	101	200	0.0967	
EXT DRO >C28-C35	<10.0	10.0	01/20/2015	ND					

Surrogate: 1-Chlorooctane 109 % 47.2-157

Surrogate: 1-Chlorooctadecane 118 % 52.1-176

Cardinal Laboratories

*=Accredited Analyte

PLEASE NOTE: Liability and Damages. Cardinal's liability and client's exclusive remedy for any claim arising, whether based in contract or tort, shall be limited to the amount paid by client for analyses. All claims, including those for negligence and any other cause whatsoever shall be deemed waived unless made in writing and received by Cardinal within thirty (30) days after completion of the applicable service. In no event shall Cardinal be liable for incidental or consequential damages, including, without limitation, business interruptions, loss of use, or loss of profits incurred by client, its subsidiaries, affiliates or successors arising out of or related to the performance of the services hereunder by Cardinal, regardless of whether such claim is based upon any of the above stated reasons or otherwise. Results relate only to the samples identified above. This report shall not be reproduced except in full with written approval of Cardinal Laboratories.



Celey D. Keene, Lab Director/Quality Manager

Analytical Results For:

Environmental Plus, Inc.
Daniel Dominguez
P.O. Box 1558
Eunice NM, 88231
Fax To: (505) 394-2601

Received: 01/19/2015
Reported: 01/22/2015
Project Name: PLU #450 Y
Project Number: NONE GIVEN
Project Location: UL-O SEC. 22, T24S, R30E

Sampling Date: 01/16/2015
Sampling Type: Soil
Sampling Condition: Cool & Intact
Sample Received By: Jodi Henson

Sample ID: SP 4 (2') (H500175-08)

BTX 8021B		mg/kg		Analyzed By: ms					
Analyte	Result	Reporting Limit	Analyzed	Method Blank	BS	% Recovery	True Value QC	RPD	Qualifier
Benzene*	<0.050	0.050	01/21/2015	ND	1.55	77.5	2.00	13.0	
Toluene*	<0.050	0.050	01/21/2015	ND	1.56	77.9	2.00	9.40	
Ethylbenzene*	<0.050	0.050	01/21/2015	ND	1.50	75.1	2.00	9.93	
Total Xylenes*	<0.150	0.150	01/21/2015	ND	4.49	74.8	6.00	11.0	
Total BTX	<0.300	0.300	01/21/2015	ND					

Surrogate: 4-Bromofluorobenzene (PID) 99.5 % 61-154

Chloride, SM4500Cl-B		mg/kg		Analyzed By: AP						
Analyte	Result	Reporting Limit	Analyzed	Method Blank	BS	% Recovery	True Value QC	RPD	Qualifier	
Chloride	<16.0	16.0	01/20/2015	ND	400	100	400	0.00		

TPH 8015M		mg/kg		Analyzed By: MS					
Analyte	Result	Reporting Limit	Analyzed	Method Blank	BS	% Recovery	True Value QC	RPD	Qualifier
GRO C6-C10	<10.0	10.0	01/20/2015	ND	192	96.0	200	1.13	
DRO >C10-C28	<10.0	10.0	01/20/2015	ND	200	100	200	3.03	
EXT DRO >C28-C35	<10.0	10.0	01/20/2015	ND					

Surrogate: 1-Chlorooctane 104 % 47.2-157

Surrogate: 1-Chlorooctadecane 115 % 52.1-176

Cardinal Laboratories

*=Accredited Analyte

PLEASE NOTE: Liability and Damages. Cardinal's liability and client's exclusive remedy for any claim arising, whether based in contract or tort, shall be limited to the amount paid by client for analyses. All claims, including those for negligence and any other cause whatsoever shall be deemed waived unless made in writing and received by Cardinal within thirty (30) days after completion of the applicable service. In no event shall Cardinal be liable for incidental or consequential damages, including, without limitation, business interruptions, loss of use, or loss of profits incurred by client, its subsidiaries, affiliates or successors arising out of or related to the performance of the services hereunder by Cardinal, regardless of whether such claim is based upon any of the above stated reasons or otherwise. Results relate only to the samples identified above. This report shall not be reproduced except in full with written approval of Cardinal Laboratories.



Celey D. Keene, Lab Director/Quality Manager

Notes and Definitions

ND	Analyte NOT DETECTED at or above the reporting limit
RPD	Relative Percent Difference
**	Samples not received at proper temperature of 6°C or below.
***	Insufficient time to reach temperature.
-	Chloride by SM4500Cl-B does not require samples be received at or below 6°C Samples reported on an as received basis (wet) unless otherwise noted on report

Cardinal Laboratories

*=Accredited Analyte

PLEASE NOTE: Liability and Damages. Cardinal's liability and client's exclusive remedy for any claim arising, whether based in contract or tort, shall be limited to the amount paid by client for analyses. All claims, including those for negligence and any other cause whatsoever shall be deemed waived unless made in writing and received by Cardinal within thirty (30) days after completion of the applicable service. In no event shall Cardinal be liable for incidental or consequential damages, including, without limitation, business interruptions, loss of use, or loss of profits incurred by client, its subsidiaries, affiliates or successors arising out of or related to the performance of the services hereunder by Cardinal, regardless of whether such claim is based upon any of the above stated reasons or otherwise. Results relate only to the samples identified above. This report shall not be reproduced except in full with written approval of Cardinal Laboratories.



Celey D. Keene, Lab Director/Quality Manager

Environmental Plus, Inc.

2100 Avenue O, Eunice, NM 88231
(575) 394-3481 FAX: (575) 394-2601

P.O. Box 1558, Eunice, NM 88231

Chain of Custody Form
LAB Cardinal

Bill To

ANALYSIS REQUEST

Company Name Environmental Plus, Inc.
EPI Project Manager Daniel Dominguez
Mailing Address P.O. BOX 1558
City, State, Zip Eunice New Mexico 88231
EPI Phone#/Fax# 575-394-3481 / 575-394-2601
Client Company BOPCO
Facility Name PLU #450Y
Location UL-O Sec. 22, T24S, R30E
Project Reference
EPI Sampler Name David Robinson

BOPCO, L.P.
Attn: Brad Blevins
522 W. Mermod, Suite 704
Carlsbad, NM 88220

LAB I.D.	SAMPLE I.D.	(G)RAB OR (C)OMP.	# CONTAINERS	MATRIX						PRESERV.		SAMPLING		BTX 8021B	TPH 8015M	CHLORIDES (Cl ⁻)	SULFATES (SO ₄ ²⁻)	pH	TCLP	OTHER >>>	PAH
				GROUND WATER	WASTEWATER	SOIL	CRUDE OIL	SLUDGE	OTHER:	ACID/BASE	ICE/COOL	OTHER	DATE	TIME							
H500175																					
	1 SP1 (1')	G	1			X					X		16-Jan-15	9:50	X	X	X				
	2 SP1 (2')	G	1			X					X		16-Jan-15	10:50	X	X	X				
	3 SP2 (1')	G	1			X					X		16-Jan-15	9:51	X	X	X				
	4 SP2 (2')	G	1			X					X		16-Jan-15	10:52	X	X	X				
	5 SP3 (1')	G	1			X					X		16-Jan-15	9:52	X	X	X				
	6 SP3 (2')	G	1			X					X		16-Jan-15	10:54	X	X	X				
	7 SP4 (1')	G	1			X					X		16-Jan-15	9:53	X	X	X				
	8 SP4 (2')	G	1			X					X		16-Jan-15	10:56	X	X	X				
	9																				
	10																				

Sampler Relinquished:

Relinquished by:

Delivered by:

Date 1-14-15 Received By: David Robinson

Time 6:00am

Date 1-19-15

Time 3:44pm

Received By: Brad Blevins

Sample Cool & Intact

Yes

No

Checked By: David Robinson

E-mail results to: ddominguezepi@gmail.com & bblevins@basspet.com
NOTES: & tasavole@basspet.com

ATTACHMENT III
Disposal Tickets

LEA LAND DISPOSAL SITE NEW MEXICO

MILE MARKER #64 US HWY 62/180 • 30 MILES EAST OF CARLSBAD, NM • PHONE (575) 887-4048

LEA LAND, LLC

1300 WEST MAIN STREET • OKLAHOMA CITY, OK 73106 • PHONE (405) 236-4257

EPI

NON-HAZARDOUS WASTE MANIFEST

NO **106505**

1. PAGE OF

2. TRAILER NO. **124**

G
E
N
E
R
A
T
O
R

T
R
A
N
S
P
O
R
T
E
R

D
I
S
P
O
S
I
T
Y

3. COMPANY NAME

BOPCO LP

PHONE NO.

(432) 683-2277

4. ADDRESS

6 Delta Drive Ste 3780

CITY

Midland

STATE

TX

ZIP

79705

5. PICK-UP DATE

1/16/2015

6. TNRC I.D. NO.

7. NAME OR DESCRIPTION OF WASTE SHIPPED:

a. High-Regulation, High-Flux, High-Pressure

b.

c.

d.

12. COMMENTS OR SPECIAL INSTRUCTIONS:

PLU #1501

13. WASTE PROFILE NO.

14.

IN CASE OF EMERGENCY OR SPILL, CONTACT

NAME

Kim Slaughter

PHONE NO

575-887-4048

24-HOUR EMERGENCY NO.

15. GENERATOR'S CERTIFICATION: I Hereby declare that the contents of this consignment are fully and accurately described above by proper shipping name and are classified, packed, marked, and labeled, and are in all respects in proper condition for transport by highway according to applicable international and national government regulations, including applicable state regulations, and are the same materials previously approved by LEA LAND, LLC

PRINTED/TYPED NAME

SIGNATURE

DATE

16. TRANSPORTER (1)

NAME:

TEXAS I.D. NO.

IN CASE OF EMERGENCY CONTACT:

EMERGENCY PHONE:

17. TRANSPORTER (2)

NAME:

TEXAS I.D. NO.

IN CASE OF EMERGENCY CONTACT:

EMERGENCY PHONE:

18. TRANSPORTER (1): Acknowledgment of receipt of material

PRINTED/TYPED NAME

SIGNATURE

DATE

19. TRANSPORTER (2): Acknowledgment of receipt of material

PRINTED/TYPED NAME

SIGNATURE

DATE

Lea Land, LLC

ADDRESS:

Mile Marker 64, U.S. Hwy 62/180,
30 Miles East of Carlsbad, NM

PHONE:

575-887-4048

PERMIT NO.

WM-01-035 - New Mexico

20. COMMENTS

21. DISPOSAL FACILITY'S CERTIFICATION: I Hereby certify that the above described wastes were delivered to this facility, that the facility is authorized and permitted to receive such wastes.

AUTHORIZED SIGNATURE

Sanjay Manzales

CELL NO.

DATE

1/16/2015

TIME

10:12

LEA LAND DISPOSAL SITE NEW MEXICO

MILE MARKER #64 US HWY 62/180 • 30 MILES EAST OF CARLSBAD, NM • PHONE (575) 887-4048

LEA LAND, LLC

1300 WEST MAIN STREET • OKLAHOMA CITY, OK 73106 • PHONE (405) 236-4257

EPI

NON-HAZARDOUS WASTE MANIFEST

NO **106545**

1. PAGE OF

2. TRAILER NO. **124**

G

3. COMPANY NAME

BOPCO LP

PHONE NO.

(432) 683-2277

E

4. ADDRESS

5 Dista Drive Ste. 3700

CITY

Midland

STATE

TX

ZIP

79705

5. PICK-UP DATE

1/19/2015

6. TNRCC I.D. NO.

N

7. NAME OR DESCRIPTION OF WASTE SHIPPED:

a. Non-Regulated, Non-Hazardous Waste

E

b.

c.

R

d. 25,280 24840 20260

A

12. COMMENTS OR SPECIAL INSTRUCTIONS:

PLU #450

13. WASTE PROFILE NO.

T

14. IN CASE OF EMERGENCY OR SPILL, CONTACT

NAME

Kin Slaughter

PHONE NO

575-887-4048

24-HOUR EMERGENCY NO.

O

15. **GENERATOR'S CERTIFICATION:** I Hereby declare that the contents of this consignment are fully and accurately described above by proper shipping name and are classified, packed, marked, and labeled, and are in all respects in proper condition for transport by highway according to applicable international and national government regulations, including applicable state regulations, and are the same materials previously approved by LEA LAND, LLC

R

PRINTED/TYPED NAME

SIGNATURE

DATE

T

16. TRANSPORTER (1)

NAME:

ENVIRONMENTAL PLUS INC.

TEXAS I.D. NO.

IN CASE OF EMERGENCY CONTACT:

EMERGENCY PHONE:

(575) 390-2725

17. TRANSPORTER (2)

NAME:

TEXAS I.D. NO.

IN CASE OF EMERGENCY CONTACT:

EMERGENCY PHONE:

R

18. TRANSPORTER (1): Acknowledgment of receipt of material

PRINTED/TYPED NAME

JAMES M. MAYS

DATE

19. TRANSPORTER (2): Acknowledgment of receipt of material

PRINTED/TYPED NAME

14

DATE

D
F
I
S
C
P
I
O
L
S
I
A
T
Y

Lea Land, LLC

ADDRESS:

Mile Marker 64, U.S. Hwy 62/180,
30 Miles East of Carlsbad, NM

PHONE:

575-887-4048

PERMIT NO.

WM-01-035 - New Mexico

20. COMMENTS

21. **DISPOSAL FACILITY'S CERTIFICATION:** I Hereby certify that the above described wastes were delivered to this facility, that the facility is authorized and permitted to receive such wastes.

AUTHORIZED SIGNATURE

Laura Gonzalez

CELL NO.

DATE

1/19/2015

TIME

4:20

ATTACHMENT IV
Copy of Initial NMOCD Form C-141
Final C-141

District I
1625 N. French Dr., Hobbs, NM 88240
District II
811 S. First St., Artesia, NM 88210
District III
1000 Rio Brazos Road, Aztec, NM 87410
District IV
1220 S. St. Francis Dr., Santa Fe, NM 87505

State of New Mexico
Energy Minerals and Natural Resources
Oil Conservation Division
1220 South St. Francis Dr.
Santa Fe, NM 87505

NM OIL CONSERVATION

ARTESIA DISTRICT

Form C-141
Revised August 8, 2011

JAN 21 2015
Submit 1 Copy to appropriate District Office in
accordance with 19.15.29 NMAC.

RECEIVED

Release Notification and Corrective Action

OPERATOR

☒ Initial Report ☐ Final Report

Name of Company: BOPCO, L.P. <i>260737</i>	Contact: Tony Savoie	
Address: 522 W. Mermod, Suite 704 Carlsbad, N.M. 88220	Telephone No. 575-887-7329	
Facility Name: PLU-450Y	Facility Type: Exploration and Production	
Surface Owner: Federal	Mineral Owner: Federal	API No. 30-015-42651

LOCATION OF RELEASE

Unit Letter	Section	Township	Range	Feet from the	North/South Line	Feet from the	East/West Line	County
B	27	24S	30E	116	North	1524	East	Eddy

Latitude N 32.19633 Longitude W 103.56520

NATURE OF RELEASE

Type of Release: Crude Oil	Volume of Release: 7 bbls	Volume Recovered: None
Source of Release: Flow line connection	Date and Hour of Occurrence: 1/15/15 Time unknown	Date and Hour of Discovery: 1/15/15 at approximately 8:00 a.m.
Was Immediate Notice Given? <input type="checkbox"/> Yes <input type="checkbox"/> No <input checked="" type="checkbox"/> Not Required	If YES, To Whom?	
By Whom?	Date and Hour	
Was a Watercourse Reached? <input type="checkbox"/> Yes <input checked="" type="checkbox"/> No	If YES, Volume Impacting the Watercourse.	

If a Watercourse was Impacted, Describe Fully.*

Describe Cause of Problem and Remedial Action Taken.*

A hammer union on the flow line became loose. The union was re-tightened.

Describe Area Affected and Cleanup Action Taken.*

The release impacted approximately 1100 sq.ft. of pasture and pad area with a light mist of less than 1/2" saturation. It also puddled up in the pasture in an area measuring approximately 726 sq.ft. The BLM was notified the day of the release; an EPI remediation crew began removing the saturated soil on 1/16/15 and continued on 1/19/15, a total of 84 cubic yards of soil and caliche was hauled to Lea Land and clean soil was stockpiled on-site pending the out-come of the soil samples collected on 1/19/15.

A Final C-141 and closure report will be submitted with the analytical data.

I hereby certify that the information given above is true and complete to the best of my knowledge and understand that pursuant to NMOCD rules and regulations all operators are required to report and/or file certain release notifications and perform corrective actions for releases which may endanger public health or the environment. The acceptance of a C-141 report by the NMOCD marked as "Final Report" does not relieve the operator of liability should their operations have failed to adequately investigate and remediate contamination that pose a threat to ground water, surface water, human health or the environment. In addition, NMOCD acceptance of a C-141 report does not relieve the operator of responsibility for compliance with any other federal, state, or local laws and/or regulations.

Signature: <i>Tony Savoie</i>	OIL CONSERVATION DIVISION	
Printed Name: Tony Savoie	Approved by Environmental Specialist: <i>[Signature]</i>	
Title: Waste Management and Remediation Specialist	Approval Date: <i>1/23/15</i>	Expiration Date: <i>NA</i>
E-mail Address: <i>tasavoie@basspet.com</i>	Conditions of Approval: Remediation per O.C.D. Rules & Guidelines	Attached <input type="checkbox"/>
Date: <i>1/21/15</i> Phone: 432-556-8730	SUBMIT REMEDIATION PROPOSAL NO	

* Attach Additional Sheets If Necessary

LATER THAN: *2/23/15*

2RP-2758

District I
1625 N. French Dr., Hobbs, NM 88240
District II
811 S. First St., Artesia, NM 88210
District III
1000 Rio Brazos Road, Aztec, NM 87410
District IV
1220 S. St. Francis Dr., Santa Fe, NM 87505

State of New Mexico
Energy Minerals and Natural Resources

Oil Conservation Division
1220 South St. Francis Dr.
Santa Fe, NM 87505

Form C-141
Revised August 8, 2011

Submit 1 Copy to appropriate District Office in
accordance with 19.15.29 NMAC.

Release Notification and Corrective Action

OPERATOR

☐ Initial Report ☒ Final Report

Name of Company: BOPCO, L.P.	Contact: Bradley Blevins	
Address: 522 W. Mermod, Suite 704 Carlsbad, N.M. 88220	Telephone No. 575-887-7329	
Facility Name: PLU 450Y; 2RP #2758	Facility Type: Exploration and Production	
Surface Owner: Federal	Mineral Owner: Federal	API No. 30-015-42651

LOCATION OF RELEASE

Unit Letter B	Section 27	Township 24S	Range 30E	Feet from the 116	North/South Line North	Feet from the 1524	East/West Line East	County Eddy
------------------	---------------	-----------------	--------------	----------------------	---------------------------	-----------------------	------------------------	----------------

Latitude: N 32.19633° Longitude: W 103.56520°

NATURE OF RELEASE

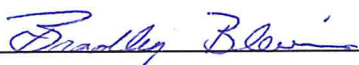
Type of Release: crude oil	Volume of Release: 7 bbls	Volume Recovered: none
Source of Release: flow line connection	Date and Hour of Occurrence: 1/15/15 @ unknown	Date and Hour of Discovery: 1/15/15 @ approx. 8:00 am
Was Immediate Notice Given? <input type="checkbox"/> Yes <input type="checkbox"/> No <input checked="" type="checkbox"/> Not Required	If YES, To Whom?	
By Whom?	Date and Hour:	
Was a Watercourse Reached? <input type="checkbox"/> Yes <input checked="" type="checkbox"/> No	If YES, Volume Impacting the Watercourse: Not Applicable	
If a Watercourse was Impacted, Describe Fully.* Not Applicable		
Describe Cause of Problem and Remedial Action Taken.* A hammer union on the flow line became loose. The union was re-tightened.		
Describe Area Affected and Cleanup Action Taken.* The release impacted approximately 1,100 sq. ft. of pasture and pad area with a light mist of less than 1/2" saturation. It also puddled up in the pasture in an area measuring approximately 726 sq. ft. The BLM was notified the day of the release; an EPI remediation crew began removing the saturated soil on 1/16/15 and continued on 1/19/15, a total of 84 cubic yards of soil and caliche was hauled to Lea Land and clean soil was stockpiled on-site pending the out-come of the soil samples collected on 1/16/15. Based on laboratory analytical results the release area has been excavated and contaminated soil hauled to a state approved disposal facility. The excavation has been backfilled with clean soil. The area has been remediated in accordance with the NMOCD and BLM remediation guidelines.		
I hereby certify that the information given above is true and complete to the best of my knowledge and understand that pursuant to NMOCD rules and regulations all operators are required to report and/or file certain release notifications and perform corrective actions for releases which may endanger public health or the environment. The acceptance of a C-141 report by the NMOCD marked as "Final Report" does not relieve the operator of liability should their operations have failed to adequately investigate and remediate contamination that pose a threat to ground water, surface water, human health or the environment. In addition, NMOCD acceptance of a C-141 report does not relieve the operator of responsibility for compliance with any other federal, state, or local laws and/or regulations.		
Signature: 		OIL CONSERVATION DIVISION
Printed Name: Bradley Blevins		Approved by Environmental Specialist:
Title: Assistant Remediation Foreman	Approval Date:	Expiration Date:
E-mail Address: bblevins@basspet.com	Conditions of Approval:	Attached <input type="checkbox"/>
Date: 2-11-15	Phone: 432-214-3704	

* Attach Additional Sheets If Necessary