

ENVIRONMENTAL PLUS, INC.

2100 AVE 'O'
P.O. BOX 1558
EUNICE, NM 88231
ddominguezepi@gmail.com
Office: (575)394-3481 Fax: (575)394-2601



CLOSURE REPORT

BOPCO, L.P.
PLU-CVX-JV-PC #006
Eddy County, New Mexico
Unit Letter "P", Section 33, Township 24 South, Range 30 East
Latitude 32.168137 North, Longitude 103.878424 West
NMOCD Reference #2RP-2727

Prepared For:

BOPCO, L.P.
522 W. Mermod, Suite 704
Carlsbad, New Mexico 88220

Prepared By:

Environmental Plus, Inc.
2100 Ave 'O'
Eunice, NM 88231

February 2015

Daniel Dominguez
Project Manager



26 February 2015

Mr. Mike Bratcher
Environmental Specialist
NMOCD
811 S. First St.
Artesia, New Mexico 88210

RE: Final Closure Report
Bopco, L.P. – PLU-CVX-JV-PC #006
UL-P, Section 33, Township 24 South, Range 30 East
Eddy County, New Mexico
NMOCD Reference # 2RP 2727

Mr. Bratcher:

The following *Final Closure Report* serves as a condensed update on closure activities for the above referenced Site.

Background Information:

A 1" valve connected to the lact unit- truck load line header broke, the valve was replaced. The spill impacted approximately 10,890 sq. ft. of caliche tank battery pad. A vacuum truck was dispatched to the site the same day but the oil had congealed to the point the vacuum truck could not pick up the fluid. The ground was frozen and covered with ice and snow. A temporary fence was built around the spill area. The next day a vacuum truck and a crew continued working on fluid recovery, a total of 40 bbls of melted snow and oil was recovered, the remainder of the oil soaked into the ground.

Remediation Activities:

EPI personnel mobilized on the site on January 14, 2015 to collect soil samples to determine the vertical extent of contamination. A total of ten (10) soil samples were collected from five (5) sample locations; SP1 – SP5. On January 16, 2015 eight (8) additional soil samples were collected from three (3) sample points; SP6 – SP8. All samples were sent to Cardinal Labs in Hobbs, New Mexico, for testing. Laboratory analytical results indicate that the excavation is void of Benzene, BTEX, and TPH concentrations in excess of NMOCD Recommended Remedial Action Levels (RRALs) of 10 mg/Kg, 50 mg/Kg, and 5,000 mg/Kg, respectively. Laboratory results indicate, with the exception of SP7 at three (3) and six (6) feet bgs, Chloride concentrations do not exceed NMOCD RRALs of 1,000 mg/Kg (reference *Figure 3* and *Table 2*).

The release area was excavated to a depth of one (1) foot bgs, two (2) feet bgs in the area of SP7, with approximately 1,014 tons of contaminated soil excavated and hauled to a state approved facility for disposal.

Closure Activities:

From January 30 – February 4, 2015, based on laboratory analytical data and NMOCD approval, the excavation was backfilled with approximately 1,014 tons of clean soil free of rocks, clumps or deleterious material. The entire disturbed area was then contoured to blend with existing pad area and protected against wind/water erosion.

Should you have any questions or concerns please feel free to contact me at (575) 394-3481 or via e-mail at ddominguezepi@gmail.com or Mr. Brad Blevins at (432) 214-3704 or via e-mail at bblevins@basspet.com. All official communication should be addressed to:

Mr. Brad Blevins
Bopco, L.P.
522 W. Mermond, Suite 704
Carlsbad, NM 88220

Sincerely,

ENVIRONMENTAL PLUS, INC.

Daniel Dominguez
Environmental Consultant

cc: Brad Blevins, EHS Asst. Remediation Foreman – Bopco, L.P.
Tony Savoie, Remediation Foreman – Bopco, L.P. 1(432)556-8730
File

Encl.: Figure 1 – Area Map
Figure 2 – Site Location Map
Figure 3 – Site/Sample Map
Table 2 – Summary of Soil Sample Field Testing and Laboratory Analytical Results
Attachment I – Photographs
Attachment II – Laboratory Analytical Results
Attachment III – Disposal Tickets
Attachment IV – Copy of Initial NMOCD Form C-141, Final C-141

FIGURES

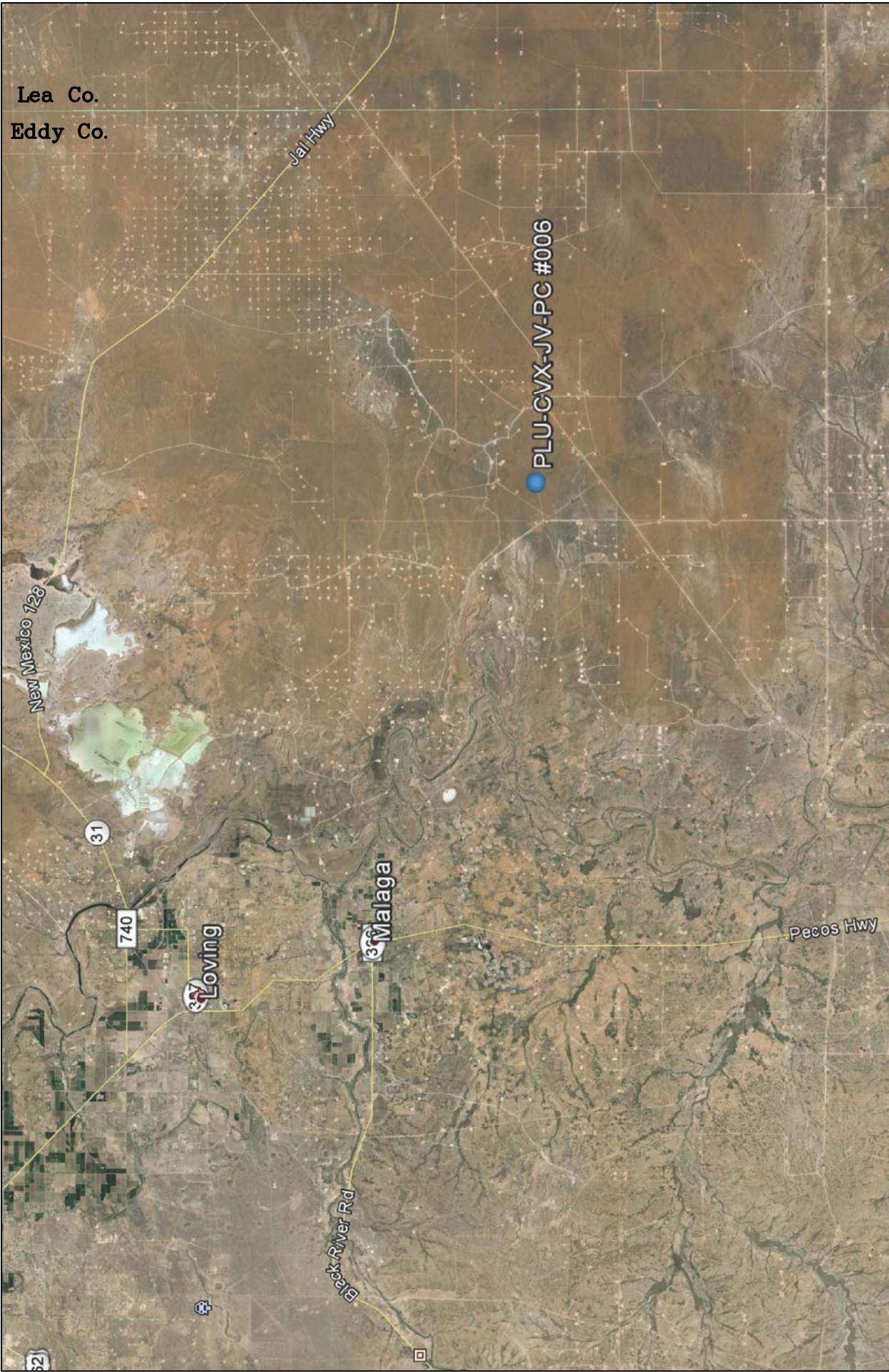

<p>Figure 1 Area Map Bopco, L.P. PLU-CVX-JV-PC #006</p>	<p>Eddy County, New Mexico SE 1/4 of SE 1/4, Sec. 33, T24S, R30E N 32° 10' 4.53" W 103° 52' 43.10" Elevation: 3,310 feet amsl</p>
<p>DWG By: D Dominguez February 2015</p>	<p>REVISED:</p>
<p>0 3 6 Miles</p>	<p>SHEET 1 of 1</p>
<p>N</p>	<p>PLU-CVX-JV-PC #006</p>

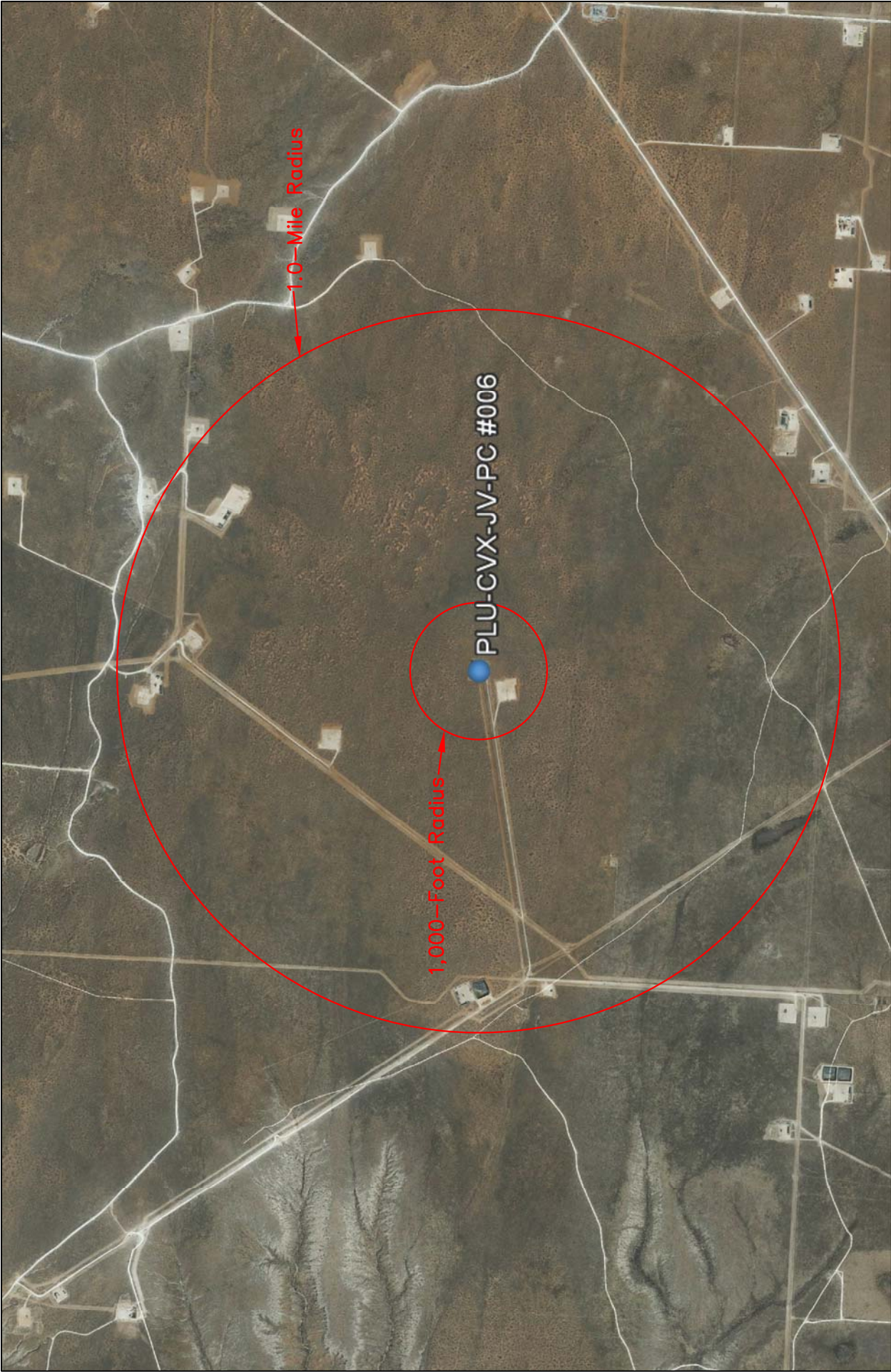

Figure 2 Site Location Map Bopco, L.P. PLU-CVX-JV-PC #006	Eddy County, New Mexico SE 1/4 of SE 1/4, Sec. 33, T24S, R30E N 32° 10' 4.53" W 103° 52' 43.10" Elevation: 3,310 feet amsl	DWG By: D Dominguez February 2015	REVISED:	
		0 2,000 4,000 Feet	SHEET 1 of 1	



Figure 3 Site/Sample Map Bopco, L.P. PLU-CVX-JV-PC #006	Eddy County, New Mexico SE 1/4 of SE 1/4, Sec. 33, T24S, R30E N 32° 10' 4.53" W 103° 52' 43.10" Elevation: 3,310 feet amsl		DWG By: D Dominguez February 2015	REVISED:	
				SHEET 1 of 1	

TABLES

TABLE 2
Summary of Soil Sample Field Testing and Laboratory Analytical Results
Bopco L.P.
PLU-CV/X-JV-PC #006

Lab Sample ID	Depth (feet)	Soil Status	Sample Date	PID Reading (ppm)	Field Chloride (mg/Kg)	Benzene (mg/Kg)	Toluene (mg/Kg)	Ethylbenzene (mg/Kg)	Total Xylenes (mg/Kg)	Total BTEX (mg/Kg)	GRO C6-C10 (mg/Kg)	DRO C10-C28 (mg/Kg)	EXT DRO C28-C35 (mg/Kg)	Total TPH (mg/Kg)	Chloride (mg/Kg)
SP1	1	Excavated	14-Jan-15	21.4	240	<0.050	<0.050	<0.050	<0.150	<0.300	<10.0	<10.0	<10.0	<30.0	64
	4	In Situ	14-Jan-15	5.1	80	<0.050	<0.050	<0.050	<0.150	<0.300	<10.0	<10.0	<10.0	<30.0	32
SP2	1	Excavated	14-Jan-15	282.0	80	<0.050	<0.050	<0.050	<0.150	<0.300	10.8	70.4	<10.0	81.2	<16.0
	4	In Situ	14-Jan-15	3.2	160	<0.050	<0.050	<0.050	<0.150	<0.300	<10.0	<10.0	<10.0	<30.0	80
SP3	1	Excavated	14-Jan-15	15.6	200	<0.050	<0.050	<0.050	<0.150	<0.300	<10.0	<10.0	<10.0	<30.0	48
	4	In Situ	14-Jan-15	0.7	80	<0.050	<0.050	<0.050	<0.150	<0.300	<10.0	<10.0	<10.0	<30.0	32
SP4	1	Excavated	14-Jan-15	10.5	600	<0.050	<0.050	<0.050	<0.150	<0.300	<10.0	<10.0	<10.0	<30.0	560
	4	In Situ	14-Jan-15	1.2	240	<0.050	<0.050	<0.050	<0.150	<0.300	<10.0	<10.0	<10.0	<30.0	256
SP5	1	Excavated	14-Jan-15	7.8	160	<0.050	<0.050	<0.050	<0.150	<0.300	<10.0	<10.0	<10.0	<30.0	<16.0
	4	In Situ	14-Jan-15	0.0	160	<0.050	<0.050	<0.050	<0.150	<0.300	<10.0	<10.0	<10.0	<30.0	192
SP6	1	Excavated	16-Jan-15	50.3	160	<0.050	<0.050	<0.050	<0.150	<0.300	<10.0	<10.0	<10.0	<30.0	<16.0
	4	In Situ	16-Jan-15	4.4	120	<0.050	<0.050	<0.050	<0.150	<0.300	<10.0	<10.0	<10.0	<30.0	160
SP7	1	Excavated	16-Jan-15	3.9	240	<0.050	<0.050	<0.050	<0.150	<0.300	<10.0	<10.0	<10.0	<30.0	96
	3	In Situ	16-Jan-15	3.6	1,440	<0.050	<0.050	<0.050	<0.150	<0.300	<10.0	<10.0	<10.0	<30.0	1,170
	6	In Situ	16-Jan-15	2.1	1,040	<0.050	<0.050	<0.050	<0.150	<0.300	<10.0	<10.0	<10.0	<30.0	1,150
	9	In Situ	16-Jan-15	1.2	160	<0.050	<0.050	<0.050	<0.150	<0.300	<10.0	<10.0	<10.0	<30.0	80
SP8	1	Excavated	16-Jan-15	3.5	240	<0.050	<0.050	<0.050	<0.150	<0.300	<10.0	<10.0	<10.0	<30.0	64
	4	In Situ	16-Jan-15	0.9	160	<0.050	<0.050	<0.050	<0.150	<0.300	<10.0	<10.0	<10.0	<30.0	48
NMOCD Recommended Remedial Action Levels				100		10				50				5,000	1,000

Bold values are in excess of NMOCD Recommended Remedial Action Levels

Shaded values indicates soil has been excavated

ATTACHMENTS

ATTACHMENT I
Photographs



Photograph #1 – Lease sign



Photograph #2 – Release area



Photograph #3 – Release area



Photograph #4 – Release area



Photograph #5 – Excavated area



Photograph #6 – Excavated area



Photograph #7 – Excavated area



Photograph #8 – Excavated area



Photograph #9 – Backfilled area



Photograph #10 – Backfilled area



Photograph #11 – Backfilled area



Photograph #12 – Backfilled area

ATTACHMENT II
Laboratory Analytical Results

January 22, 2015

Daniel Dominguez

Environmental Plus, Inc.

P.O. Box 1558

Eunice, NM 88231

RE: PIERCE CANYON 33 FED 1H

Enclosed are the results of analyses for samples received by the laboratory on 01/16/15 15:37.

Cardinal Laboratories is accredited through Texas NELAP under certificate number T104704398-13-5. Accreditation applies to drinking water, non-potable water and solid and chemical materials. All accredited analytes are denoted by an asterisk (*). For a complete list of accredited analytes and matrices visit the TCEQ website at www.tceq.texas.gov/field/qa/lab_accred_certif.html.

Cardinal Laboratories is accredited through the State of Colorado Department of Public Health and Environment for:

Method EPA 552.2	Haloacetic Acids (HAA-5)
Method EPA 524.2	Total Trihalomethanes (TTHM)
Method EPA 524.4	Regulated VOCs (V1, V2, V3)

Accreditation applies to public drinking water matrices.

This report meets NELAP requirements and is made up of a cover page, analytical results, and a copy of the original chain-of-custody. If you have any questions concerning this report, please feel free to contact me.

Sincerely,



Celey D. Keene

Lab Director/Quality Manager

Analytical Results For:

 Environmental Plus, Inc.
 Daniel Dominguez
 P.O. Box 1558
 Eunice NM, 88231
 Fax To: (505) 394-2601

Received:	01/16/2015	Sampling Date:	01/14/2015
Reported:	01/22/2015	Sampling Type:	Soil
Project Name:	PIERCE CANYON 33 FED 1H	Sampling Condition:	Cool & Intact
Project Number:	NONE GIVEN	Sample Received By:	Jodi Henson
Project Location:	UL-P SEC. 33, T24S, R30E		

Sample ID: SP 1 (1') (H500164-01)

BTX 8021B		mg/kg		Analyzed By: ms					
Analyte	Result	Reporting Limit	Analyzed	Method Blank	BS	% Recovery	True Value QC	RPD	Qualifier
Benzene*	<0.050	0.050	01/20/2015	ND	1.69	84.6	2.00	4.80	
Toluene*	<0.050	0.050	01/20/2015	ND	1.71	85.5	2.00	4.41	
Ethylbenzene*	<0.050	0.050	01/20/2015	ND	1.68	83.8	2.00	4.10	
Total Xylenes*	<0.150	0.150	01/20/2015	ND	5.00	83.3	6.00	5.01	
Total BTX	<0.300	0.300	01/20/2015	ND					

Surrogate: 4-Bromofluorobenzene (PID) 102 % 61-154

Chloride, SM4500Cl-B		mg/kg		Analyzed By: AP					
Analyte	Result	Reporting Limit	Analyzed	Method Blank	BS	% Recovery	True Value QC	RPD	Qualifier
Chloride	64.0	16.0	01/19/2015	ND	416	104	400	0.00	

TPH 8015M		mg/kg		Analyzed By: MS					
Analyte	Result	Reporting Limit	Analyzed	Method Blank	BS	% Recovery	True Value QC	RPD	Qualifier
GRO C6-C10	<10.0	10.0	01/19/2015	ND	194	97.2	200	2.07	
DRO >C10-C28	<10.0	10.0	01/19/2015	ND	203	101	200	0.517	
EXT DRO >C28-C35	<10.0	10.0	01/19/2015	ND					

Surrogate: 1-Chlorooctane 110 % 47.2-157

Surrogate: 1-Chlorooctadecane 121 % 52.1-176

Cardinal Laboratories

*=Accredited Analyte

PLEASE NOTE: Liability and Damages. Cardinal's liability and client's exclusive remedy for any claim arising, whether based in contract or tort, shall be limited to the amount paid by client for analyses. All claims, including those for negligence and any other cause whatsoever shall be deemed waived unless made in writing and received by Cardinal within thirty (30) days after completion of the applicable service. In no event shall Cardinal be liable for incidental or consequential damages, including, without limitation, business interruptions, loss of use, or loss of profits incurred by client, its subsidiaries, affiliates or successors arising out of or related to the performance of the services hereunder by Cardinal, regardless of whether such claim is based upon any of the above stated reasons or otherwise. Results relate only to the samples identified above. This report shall not be reproduced except in full with written approval of Cardinal Laboratories.



Celey D. Keene, Lab Director/Quality Manager

Analytical Results For:

Environmental Plus, Inc.
Daniel Dominguez
P.O. Box 1558
Eunice NM, 88231
Fax To: (505) 394-2601

Received: 01/16/2015
Reported: 01/22/2015
Project Name: PIERCE CANYON 33 FED 1H
Project Number: NONE GIVEN
Project Location: UL-P SEC. 33, T24S, R30E

Sampling Date: 01/14/2015
Sampling Type: Soil
Sampling Condition: Cool & Intact
Sample Received By: Jodi Henson

Sample ID: SP 1 (4') (H500164-02)

BTX 8021B		mg/kg		Analyzed By: ms					
Analyte	Result	Reporting Limit	Analyzed	Method Blank	BS	% Recovery	True Value QC	RPD	Qualifier
Benzene*	<0.050	0.050	01/20/2015	ND	1.69	84.6	2.00	4.80	
Toluene*	<0.050	0.050	01/20/2015	ND	1.71	85.5	2.00	4.41	
Ethylbenzene*	<0.050	0.050	01/20/2015	ND	1.68	83.8	2.00	4.10	
Total Xylenes*	<0.150	0.150	01/20/2015	ND	5.00	83.3	6.00	5.01	
Total BTX	<0.300	0.300	01/20/2015	ND					

Surrogate: 4-Bromofluorobenzene (PID) 100 % 61-154

Chloride, SM4500CI-B		mg/kg		Analyzed By: AP					
Analyte	Result	Reporting Limit	Analyzed	Method Blank	BS	% Recovery	True Value QC	RPD	Qualifier
Chloride	32.0	16.0	01/19/2015	ND	416	104	400	0.00	

TPH 8015M		mg/kg		Analyzed By: MS					
Analyte	Result	Reporting Limit	Analyzed	Method Blank	BS	% Recovery	True Value QC	RPD	Qualifier
GRO C6-C10	<10.0	10.0	01/19/2015	ND	194	97.2	200	2.07	
DRO >C10-C28	<10.0	10.0	01/19/2015	ND	203	101	200	0.517	
EXT DRO >C28-C35	<10.0	10.0	01/19/2015	ND					

Surrogate: 1-Chlorooctane 106 % 47.2-157

Surrogate: 1-Chlorooctadecane 115 % 52.1-176

Cardinal Laboratories

*=Accredited Analyte

PLEASE NOTE: Liability and Damages. Cardinal's liability and client's exclusive remedy for any claim arising, whether based in contract or tort, shall be limited to the amount paid by client for analyses. All claims, including those for negligence and any other cause whatsoever shall be deemed waived unless made in writing and received by Cardinal within thirty (30) days after completion of the applicable service. In no event shall Cardinal be liable for incidental or consequential damages, including, without limitation, business interruptions, loss of use, or loss of profits incurred by client, its subsidiaries, affiliates or successors arising out of or related to the performance of the services hereunder by Cardinal, regardless of whether such claim is based upon any of the above stated reasons or otherwise. Results relate only to the samples identified above. This report shall not be reproduced except in full with written approval of Cardinal Laboratories.



Celey D. Keene, Lab Director/Quality Manager

Analytical Results For:

Environmental Plus, Inc.
Daniel Dominguez
P.O. Box 1558
Eunice NM, 88231
Fax To: (505) 394-2601

Received:	01/16/2015	Sampling Date:	01/14/2015
Reported:	01/22/2015	Sampling Type:	Soil
Project Name:	PIERCE CANYON 33 FED 1H	Sampling Condition:	Cool & Intact
Project Number:	NONE GIVEN	Sample Received By:	Jodi Henson
Project Location:	UL-P SEC. 33, T24S, R30E		

Sample ID: SP 2 (1') (H500164-03)

BTEx 8021B		mg/kg		Analyzed By: ms						
Analyte	Result	Reporting Limit	Analyzed	Method Blank	BS	% Recovery	True Value QC	RPD	Qualifier	
Benzene*	<0.050	0.050	01/20/2015	ND	1.69	84.6	2.00	4.80		
Toluene*	<0.050	0.050	01/20/2015	ND	1.71	85.5	2.00	4.41		
Ethylbenzene*	<0.050	0.050	01/20/2015	ND	1.68	83.8	2.00	4.10		
Total Xylenes*	<0.150	0.150	01/20/2015	ND	5.00	83.3	6.00	5.01		
Total BTEX	<0.300	0.300	01/20/2015	ND						

Surrogate: 4-Bromofluorobenzene (PID) 99.6 % 61-154

Chloride, SM4500Cl-B		mg/kg		Analyzed By: AP						
Analyte	Result	Reporting Limit	Analyzed	Method Blank	BS	% Recovery	True Value QC	RPD	Qualifier	
Chloride	<16.0	16.0	01/19/2015	ND	416	104	400	0.00		

TPH 8015M		mg/kg		Analyzed By: MS					
Analyte	Result	Reporting Limit	Analyzed	Method Blank	BS	% Recovery	True Value QC	RPD	Qualifier
GRO C6-C10	10.8	10.0	01/19/2015	ND	194	97.2	200	2.07	
DRO >C10-C28	70.4	10.0	01/19/2015	ND	203	101	200	0.517	
EXT DRO >C28-C35	<10.0	10.0	01/19/2015	ND					

Surrogate: 1-Chlorooctane 108 % 47.2-157

Surrogate: 1-Chlorooctadecane 126 % 52.1-176

Cardinal Laboratories

*=Accredited Analyte

PLEASE NOTE: Liability and Damages. Cardinal's liability and client's exclusive remedy for any claim arising, whether based in contract or tort, shall be limited to the amount paid by client for analyses. All claims, including those for negligence and any other cause whatsoever shall be deemed waived unless made in writing and received by Cardinal within thirty (30) days after completion of the applicable service. In no event shall Cardinal be liable for incidental or consequential damages, including, without limitation, business interruptions, loss of use, or loss of profits incurred by client, its subsidiaries, affiliates or successors arising out of or related to the performance of the services hereunder by Cardinal, regardless of whether such claim is based upon any of the above stated reasons or otherwise. Results relate only to the samples identified above. This report shall not be reproduced except in full with written approval of Cardinal Laboratories.



Celey D. Keene, Lab Director/Quality Manager

Analytical Results For:

Environmental Plus, Inc.
Daniel Dominguez
P.O. Box 1558
Eunice NM, 88231
Fax To: (505) 394-2601

Received:	01/16/2015	Sampling Date:	01/14/2015
Reported:	01/22/2015	Sampling Type:	Soil
Project Name:	PIERCE CANYON 33 FED 1H	Sampling Condition:	Cool & Intact
Project Number:	NONE GIVEN	Sample Received By:	Jodi Henson
Project Location:	UL-P SEC. 33, T24S, R30E		

Sample ID: SP 2 (4') (H500164-04)

BTEx 8021B		mg/kg		Analyzed By: ms					
Analyte	Result	Reporting Limit	Analyzed	Method Blank	BS	% Recovery	True Value QC	RPD	Qualifier
Benzene*	<0.050	0.050	01/20/2015	ND	1.69	84.6	2.00	4.80	
Toluene*	<0.050	0.050	01/20/2015	ND	1.71	85.5	2.00	4.41	
Ethylbenzene*	<0.050	0.050	01/20/2015	ND	1.68	83.8	2.00	4.10	
Total Xylenes*	<0.150	0.150	01/20/2015	ND	5.00	83.3	6.00	5.01	
Total BTEx	<0.300	0.300	01/20/2015	ND					

Surrogate: 4-Bromofluorobenzene (PID) 99.2 % 61-154

Chloride, SM4500Cl-B		mg/kg		Analyzed By: AP					
Analyte	Result	Reporting Limit	Analyzed	Method Blank	BS	% Recovery	True Value QC	RPD	Qualifier
Chloride	80.0	16.0	01/19/2015	ND	416	104	400	0.00	

TPH 8015M		mg/kg		Analyzed By: MS					
Analyte	Result	Reporting Limit	Analyzed	Method Blank	BS	% Recovery	True Value QC	RPD	Qualifier
GRO C6-C10	<10.0	10.0	01/19/2015	ND	194	97.2	200	2.07	
DRO >C10-C28	<10.0	10.0	01/19/2015	ND	203	101	200	0.517	
EXT DRO >C28-C35	<10.0	10.0	01/19/2015	ND					

Surrogate: 1-Chlorooctane 107 % 47.2-157

Surrogate: 1-Chlorooctadecane 113 % 52.1-176

Cardinal Laboratories

*=Accredited Analyte

PLEASE NOTE: Liability and Damages. Cardinal's liability and client's exclusive remedy for any claim arising, whether based in contract or tort, shall be limited to the amount paid by client for analyses. All claims, including those for negligence and any other cause whatsoever shall be deemed waived unless made in writing and received by Cardinal within thirty (30) days after completion of the applicable service. In no event shall Cardinal be liable for incidental or consequential damages, including, without limitation, business interruptions, loss of use, or loss of profits incurred by client, its subsidiaries, affiliates or successors arising out of or related to the performance of the services hereunder by Cardinal, regardless of whether such claim is based upon any of the above stated reasons or otherwise. Results relate only to the samples identified above. This report shall not be reproduced except in full with written approval of Cardinal Laboratories.



Celey D. Keene, Lab Director/Quality Manager

Analytical Results For:

Environmental Plus, Inc.
Daniel Dominguez
P.O. Box 1558
Eunice NM, 88231
Fax To: (505) 394-2601

Received: 01/16/2015
Reported: 01/22/2015
Project Name: PIERCE CANYON 33 FED 1H
Project Number: NONE GIVEN
Project Location: UL-P SEC. 33, T24S, R30E

Sampling Date: 01/14/2015
Sampling Type: Soil
Sampling Condition: Cool & Intact
Sample Received By: Jodi Henson

Sample ID: SP 3 (1') (H500164-05)

BTX 8021B			mg/kg		Analyzed By: ms					
Analyte	Result	Reporting Limit	Analyzed	Method Blank	BS	% Recovery	True Value QC	RPD	Qualifier	
Benzene*	<0.050	0.050	01/20/2015	ND	1.69	84.6	2.00	4.80		
Toluene*	<0.050	0.050	01/20/2015	ND	1.71	85.5	2.00	4.41		
Ethylbenzene*	<0.050	0.050	01/20/2015	ND	1.68	83.8	2.00	4.10		
Total Xylenes*	<0.150	0.150	01/20/2015	ND	5.00	83.3	6.00	5.01		
Total BTX	<0.300	0.300	01/20/2015	ND						

Surrogate: 4-Bromofluorobenzene (PID) 101 % 61-154

Chloride, SM4500Cl-B		mg/kg		Analyzed By: AP					
Analyte	Result	Reporting Limit	Analyzed	Method Blank	BS	% Recovery	True Value QC	RPD	Qualifier
Chloride	48.0	16.0	01/19/2015	ND	416	104	400	0.00	

TPH 8015M		mg/kg		Analyzed By: MS					
Analyte	Result	Reporting Limit	Analyzed	Method Blank	BS	% Recovery	True Value QC	RPD	Qualifier
GRO C6-C10	<10.0	10.0	01/19/2015	ND	200	100	200	1.97	
DRO >C10-C28	<10.0	10.0	01/19/2015	ND	211	106	200	3.45	
EXT DRO >C28-C35	<10.0	10.0	01/19/2015	ND					

Surrogate: 1-Chlorooctane 102 % 47.2-157

Surrogate: 1-Chlorooctadecane 116 % 52.1-176

Cardinal Laboratories

*=Accredited Analyte

PLEASE NOTE: Liability and Damages. Cardinal's liability and client's exclusive remedy for any claim arising, whether based in contract or tort, shall be limited to the amount paid by client for analyses. All claims, including those for negligence and any other cause whatsoever shall be deemed waived unless made in writing and received by Cardinal within thirty (30) days after completion of the applicable service. In no event shall Cardinal be liable for incidental or consequential damages, including, without limitation, business interruptions, loss of use, or loss of profits incurred by client, its subsidiaries, affiliates or successors arising out of or related to the performance of the services hereunder by Cardinal, regardless of whether such claim is based upon any of the above stated reasons or otherwise. Results relate only to the samples identified above. This report shall not be reproduced except in full with written approval of Cardinal Laboratories.



Celey D. Keene, Lab Director/Quality Manager

Analytical Results For:

Environmental Plus, Inc.
Daniel Dominguez
P.O. Box 1558
Eunice NM, 88231
Fax To: (505) 394-2601

Received: 01/16/2015
Reported: 01/22/2015
Project Name: PIERCE CANYON 33 FED 1H
Project Number: NONE GIVEN
Project Location: UL-P SEC. 33, T24S, R30E

Sampling Date: 01/14/2015
Sampling Type: Soil
Sampling Condition: Cool & Intact
Sample Received By: Jodi Henson

Sample ID: SP 3 (4') (H500164-06)

BTX 8021B		mg/kg		Analyzed By: ms					
Analyte	Result	Reporting Limit	Analyzed	Method Blank	BS	% Recovery	True Value QC	RPD	Qualifier
Benzene*	<0.050	0.050	01/20/2015	ND	1.69	84.6	2.00	4.80	
Toluene*	<0.050	0.050	01/20/2015	ND	1.71	85.5	2.00	4.41	
Ethylbenzene*	<0.050	0.050	01/20/2015	ND	1.68	83.8	2.00	4.10	
Total Xylenes*	<0.150	0.150	01/20/2015	ND	5.00	83.3	6.00	5.01	
Total BTX	<0.300	0.300	01/20/2015	ND					

Surrogate: 4-Bromofluorobenzene (PID) 99.2 % 61-154

Chloride, SM4500Cl-B		mg/kg		Analyzed By: AP					
Analyte	Result	Reporting Limit	Analyzed	Method Blank	BS	% Recovery	True Value QC	RPD	Qualifier
Chloride	32.0	16.0	01/19/2015	ND	416	104	400	0.00	

TPH 8015M		mg/kg		Analyzed By: MS					
Analyte	Result	Reporting Limit	Analyzed	Method Blank	BS	% Recovery	True Value QC	RPD	Qualifier
GRO C6-C10	<10.0	10.0	01/19/2015	ND	200	100	200	1.97	
DRO >C10-C28	<10.0	10.0	01/19/2015	ND	211	106	200	3.45	
EXT DRO >C28-C35	<10.0	10.0	01/19/2015	ND					

Surrogate: 1-Chlorooctane 104 % 47.2-157

Surrogate: 1-Chlorooctadecane 110 % 52.1-176

Cardinal Laboratories

*=Accredited Analyte

PLEASE NOTE: Liability and Damages. Cardinal's liability and client's exclusive remedy for any claim arising, whether based in contract or tort, shall be limited to the amount paid by client for analyses. All claims, including those for negligence and any other cause whatsoever shall be deemed waived unless made in writing and received by Cardinal within thirty (30) days after completion of the applicable service. In no event shall Cardinal be liable for incidental or consequential damages, including, without limitation, business interruptions, loss of use, or loss of profits incurred by client, its subsidiaries, affiliates or successors arising out of or related to the performance of the services hereunder by Cardinal, regardless of whether such claim is based upon any of the above stated reasons or otherwise. Results relate only to the samples identified above. This report shall not be reproduced except in full with written approval of Cardinal Laboratories.



Celey D. Keene, Lab Director/Quality Manager

Analytical Results For:

Environmental Plus, Inc.
Daniel Dominguez
P.O. Box 1558
Eunice NM, 88231
Fax To: (505) 394-2601

Received: 01/16/2015
Reported: 01/22/2015
Project Name: PIERCE CANYON 33 FED 1H
Project Number: NONE GIVEN
Project Location: UL-P SEC. 33, T24S, R30E

Sampling Date: 01/14/2015
Sampling Type: Soil
Sampling Condition: Cool & Intact
Sample Received By: Jodi Henson

Sample ID: SP 4 (1') (H500164-07)

BTEx 8021B		mg/kg		Analyzed By: ms					
Analyte	Result	Reporting Limit	Analyzed	Method Blank	BS	% Recovery	True Value QC	RPD	Qualifier
Benzene*	<0.050	0.050	01/20/2015	ND	1.69	84.6	2.00	4.80	
Toluene*	<0.050	0.050	01/20/2015	ND	1.71	85.5	2.00	4.41	
Ethylbenzene*	<0.050	0.050	01/20/2015	ND	1.68	83.8	2.00	4.10	
Total Xylenes*	<0.150	0.150	01/20/2015	ND	5.00	83.3	6.00	5.01	
Total BTEx	<0.300	0.300	01/20/2015	ND					

Surrogate: 4-Bromofluorobenzene (PID) 100 % 61-154

Chloride, SM4500Cl-B		mg/kg		Analyzed By: AP					
Analyte	Result	Reporting Limit	Analyzed	Method Blank	BS	% Recovery	True Value QC	RPD	Qualifier
Chloride	560	16.0	01/19/2015	ND	416	104	400	0.00	

TPH 8015M		mg/kg		Analyzed By: MS					
Analyte	Result	Reporting Limit	Analyzed	Method Blank	BS	% Recovery	True Value QC	RPD	Qualifier
GRO C6-C10	<10.0	10.0	01/19/2015	ND	200	100	200	1.97	
DRO >C10-C28	<10.0	10.0	01/19/2015	ND	211	106	200	3.45	
EXT DRO >C28-C35	<10.0	10.0	01/19/2015	ND					

Surrogate: 1-Chlorooctane 108 % 47.2-157

Surrogate: 1-Chlorooctadecane 116 % 52.1-176

Cardinal Laboratories

*=Accredited Analyte

PLEASE NOTE: Liability and Damages. Cardinal's liability and client's exclusive remedy for any claim arising, whether based in contract or tort, shall be limited to the amount paid by client for analyses. All claims, including those for negligence and any other cause whatsoever shall be deemed waived unless made in writing and received by Cardinal within thirty (30) days after completion of the applicable service. In no event shall Cardinal be liable for incidental or consequential damages, including, without limitation, business interruptions, loss of use, or loss of profits incurred by client, its subsidiaries, affiliates or successors arising out of or related to the performance of the services hereunder by Cardinal, regardless of whether such claim is based upon any of the above stated reasons or otherwise. Results relate only to the samples identified above. This report shall not be reproduced except in full with written approval of Cardinal Laboratories.



Celey D. Keene, Lab Director/Quality Manager

Analytical Results For:

Environmental Plus, Inc.
Daniel Dominguez
P.O. Box 1558
Eunice NM, 88231
Fax To: (505) 394-2601

Received: 01/16/2015
Reported: 01/22/2015
Project Name: PIERCE CANYON 33 FED 1H
Project Number: NONE GIVEN
Project Location: UL-P SEC. 33, T24S, R30E

Sampling Date: 01/14/2015
Sampling Type: Soil
Sampling Condition: Cool & Intact
Sample Received By: Jodi Henson

Sample ID: SP 4 (4') (H500164-08)

BTEx 8021B		mg/kg		Analyzed By: ms						
Analyte	Result	Reporting Limit	Analyzed	Method Blank	BS	% Recovery	True Value QC	RPD	Qualifier	
Benzene*	<0.050	0.050	01/20/2015	ND	1.69	84.6	2.00	4.80		
Toluene*	<0.050	0.050	01/20/2015	ND	1.71	85.5	2.00	4.41		
Ethylbenzene*	<0.050	0.050	01/20/2015	ND	1.68	83.8	2.00	4.10		
Total Xylenes*	<0.150	0.150	01/20/2015	ND	5.00	83.3	6.00	5.01		
Total BTEX	<0.300	0.300	01/20/2015	ND						

Surrogate: 4-Bromofluorobenzene (PID) 101 % 61-154

Chloride, SM4500Cl-B		mg/kg		Analyzed By: AP					
Analyte	Result	Reporting Limit	Analyzed	Method Blank	BS	% Recovery	True Value QC	RPD	Qualifier
Chloride	256	16.0	01/19/2015	ND	416	104	400	0.00	

TPH 8015M		mg/kg		Analyzed By: MS					
Analyte	Result	Reporting Limit	Analyzed	Method Blank	BS	% Recovery	True Value QC	RPD	Qualifier
GRO C6-C10	<10.0	10.0	01/19/2015	ND	200	100	200	1.97	
DRO >C10-C28	<10.0	10.0	01/19/2015	ND	211	106	200	3.45	
EXT DRO >C28-C35	<10.0	10.0	01/19/2015	ND					

Surrogate: 1-Chlorooctane 100 % 47.2-157

Surrogate: 1-Chlorooctadecane 104 % 52.1-176

Cardinal Laboratories

*=Accredited Analyte

PLEASE NOTE: Liability and Damages. Cardinal's liability and client's exclusive remedy for any claim arising, whether based in contract or tort, shall be limited to the amount paid by client for analyses. All claims, including those for negligence and any other cause whatsoever shall be deemed waived unless made in writing and received by Cardinal within thirty (30) days after completion of the applicable service. In no event shall Cardinal be liable for incidental or consequential damages, including, without limitation, business interruptions, loss of use, or loss of profits incurred by client, its subsidiaries, affiliates or successors arising out of or related to the performance of the services hereunder by Cardinal, regardless of whether such claim is based upon any of the above stated reasons or otherwise. Results relate only to the samples identified above. This report shall not be reproduced except in full with written approval of Cardinal Laboratories.



Celey D. Keene, Lab Director/Quality Manager

Analytical Results For:

Environmental Plus, Inc.
Daniel Dominguez
P.O. Box 1558
Eunice NM, 88231
Fax To: (505) 394-2601

Received: 01/16/2015
Reported: 01/22/2015
Project Name: PIERCE CANYON 33 FED 1H
Project Number: NONE GIVEN
Project Location: UL-P SEC. 33, T24S, R30E

Sampling Date: 01/14/2015
Sampling Type: Soil
Sampling Condition: Cool & Intact
Sample Received By: Jodi Henson

Sample ID: SP 5 (1') (H500164-09)

BTX 8021B		mg/kg		Analyzed By: ms						
Analyte	Result	Reporting Limit	Analyzed	Method Blank	BS	% Recovery	True Value QC	RPD	Qualifier	
Benzene*	<0.050	0.050	01/20/2015	ND	1.69	84.6	2.00	4.80		
Toluene*	<0.050	0.050	01/20/2015	ND	1.71	85.5	2.00	4.41		
Ethylbenzene*	<0.050	0.050	01/20/2015	ND	1.68	83.8	2.00	4.10		
Total Xylenes*	<0.150	0.150	01/20/2015	ND	5.00	83.3	6.00	5.01		
Total BTX	<0.300	0.300	01/20/2015	ND						

Surrogate: 4-Bromofluorobenzene (PID) 100 % 61-154

Chloride, SM4500Cl-B		mg/kg		Analyzed By: AP						
Analyte	Result	Reporting Limit	Analyzed	Method Blank	BS	% Recovery	True Value QC	RPD	Qualifier	
Chloride	<16.0	16.0	01/19/2015	ND	416	104	400	0.00		

TPH 8015M		mg/kg		Analyzed By: MS					
Analyte	Result	Reporting Limit	Analyzed	Method Blank	BS	% Recovery	True Value QC	RPD	Qualifier
GRO C6-C10	<10.0	10.0	01/19/2015	ND	200	100	200	1.97	
DRO >C10-C28	<10.0	10.0	01/19/2015	ND	211	106	200	3.45	
EXT DRO >C28-C35	<10.0	10.0	01/19/2015	ND					

Surrogate: 1-Chlorooctane 106 % 47.2-157

Surrogate: 1-Chlorooctadecane 115 % 52.1-176

Cardinal Laboratories

*=Accredited Analyte

PLEASE NOTE: Liability and Damages. Cardinal's liability and client's exclusive remedy for any claim arising, whether based in contract or tort, shall be limited to the amount paid by client for analyses. All claims, including those for negligence and any other cause whatsoever shall be deemed waived unless made in writing and received by Cardinal within thirty (30) days after completion of the applicable service. In no event shall Cardinal be liable for incidental or consequential damages, including, without limitation, business interruptions, loss of use, or loss of profits incurred by client, its subsidiaries, affiliates or successors arising out of or related to the performance of the services hereunder by Cardinal, regardless of whether such claim is based upon any of the above stated reasons or otherwise. Results relate only to the samples identified above. This report shall not be reproduced except in full with written approval of Cardinal Laboratories.



Celey D. Keene, Lab Director/Quality Manager

Analytical Results For:

Environmental Plus, Inc.
Daniel Dominguez
P.O. Box 1558
Eunice NM, 88231
Fax To: (505) 394-2601

Received: 01/16/2015
Reported: 01/22/2015
Project Name: PIERCE CANYON 33 FED 1H
Project Number: NONE GIVEN
Project Location: UL-P SEC. 33, T24S, R30E

Sampling Date: 01/14/2015
Sampling Type: Soil
Sampling Condition: Cool & Intact
Sample Received By: Jodi Henson

Sample ID: SP 5 (4') (H500164-10)

BTEx 8021B		mg/kg		Analyzed By: ms						
Analyte	Result	Reporting Limit	Analyzed	Method Blank	BS	% Recovery	True Value QC	RPD	Qualifier	
Benzene*	<0.050	0.050	01/20/2015	ND	1.69	84.6	2.00	4.80		
Toluene*	<0.050	0.050	01/20/2015	ND	1.71	85.5	2.00	4.41		
Ethylbenzene*	<0.050	0.050	01/20/2015	ND	1.68	83.8	2.00	4.10		
Total Xylenes*	<0.150	0.150	01/20/2015	ND	5.00	83.3	6.00	5.01		
Total BTEx	<0.300	0.300	01/20/2015	ND						

Surrogate: 4-Bromofluorobenzene (PID) 101 % 61-154

Chloride, SM4500Cl-B		mg/kg		Analyzed By: AP					
Analyte	Result	Reporting Limit	Analyzed	Method Blank	BS	% Recovery	True Value QC	RPD	Qualifier
Chloride	192	16.0	01/19/2015	ND	416	104	400	0.00	

TPH 8015M		mg/kg		Analyzed By: MS					
Analyte	Result	Reporting Limit	Analyzed	Method Blank	BS	% Recovery	True Value QC	RPD	Qualifier
GRO C6-C10	<10.0	10.0	01/19/2015	ND	200	100	200	1.97	
DRO >C10-C28	<10.0	10.0	01/19/2015	ND	211	106	200	3.45	
EXT DRO >C28-C35	<10.0	10.0	01/19/2015	ND					

Surrogate: 1-Chlorooctane 104 % 47.2-157

Surrogate: 1-Chlorooctadecane 109 % 52.1-176

Cardinal Laboratories

*=Accredited Analyte

PLEASE NOTE: Liability and Damages. Cardinal's liability and client's exclusive remedy for any claim arising, whether based in contract or tort, shall be limited to the amount paid by client for analyses. All claims, including those for negligence and any other cause whatsoever shall be deemed waived unless made in writing and received by Cardinal within thirty (30) days after completion of the applicable service. In no event shall Cardinal be liable for incidental or consequential damages, including, without limitation, business interruptions, loss of use, or loss of profits incurred by client, its subsidiaries, affiliates or successors arising out of or related to the performance of the services hereunder by Cardinal, regardless of whether such claim is based upon any of the above stated reasons or otherwise. Results relate only to the samples identified above. This report shall not be reproduced except in full with written approval of Cardinal Laboratories.



Celey D. Keene, Lab Director/Quality Manager

Analytical Results For:

Environmental Plus, Inc.
Daniel Dominguez
P.O. Box 1558
Eunice NM, 88231
Fax To: (505) 394-2601

Received:	01/16/2015	Sampling Date:	01/16/2015
Reported:	01/22/2015	Sampling Type:	Soil
Project Name:	PIERCE CANYON 33 FED 1H	Sampling Condition:	Cool & Intact
Project Number:	NONE GIVEN	Sample Received By:	Jodi Henson
Project Location:	UL-P SEC. 33, T24S, R30E		

Sample ID: SP 6 (1') (H500164-11)

BTEx 8021B		mg/kg		Analyzed By: ms						
Analyte	Result	Reporting Limit	Analyzed	Method Blank	BS	% Recovery	True Value QC	RPD	Qualifier	
Benzene*	<0.050	0.050	01/20/2015	ND	1.69	84.6	2.00	4.80		
Toluene*	<0.050	0.050	01/20/2015	ND	1.71	85.5	2.00	4.41		
Ethylbenzene*	<0.050	0.050	01/20/2015	ND	1.68	83.8	2.00	4.10		
Total Xylenes*	<0.150	0.150	01/20/2015	ND	5.00	83.3	6.00	5.01		
Total BTEX	<0.300	0.300	01/20/2015	ND						

Surrogate: 4-Bromofluorobenzene (PID) 101 % 61-154

Chloride, SM4500Cl-B		mg/kg		Analyzed By: AP						
Analyte	Result	Reporting Limit	Analyzed	Method Blank	BS	% Recovery	True Value QC	RPD	Qualifier	
Chloride	<16.0	16.0	01/19/2015	ND	432	108	400	7.69		

TPH 8015M		mg/kg		Analyzed By: MS					
Analyte	Result	Reporting Limit	Analyzed	Method Blank	BS	% Recovery	True Value QC	RPD	Qualifier
GRO C6-C10	<10.0	10.0	01/20/2015	ND	200	100	200	1.97	
DRO >C10-C28	<10.0	10.0	01/20/2015	ND	211	106	200	3.45	
EXT DRO >C28-C35	<10.0	10.0	01/20/2015	ND					

Surrogate: 1-Chlorooctane 101 % 47.2-157

Surrogate: 1-Chlorooctadecane 108 % 52.1-176

Cardinal Laboratories

*=Accredited Analyte

PLEASE NOTE: Liability and Damages. Cardinal's liability and client's exclusive remedy for any claim arising, whether based in contract or tort, shall be limited to the amount paid by client for analyses. All claims, including those for negligence and any other cause whatsoever shall be deemed waived unless made in writing and received by Cardinal within thirty (30) days after completion of the applicable service. In no event shall Cardinal be liable for incidental or consequential damages, including, without limitation, business interruptions, loss of use, or loss of profits incurred by client, its subsidiaries, affiliates or successors arising out of or related to the performance of the services hereunder by Cardinal, regardless of whether such claim is based upon any of the above stated reasons or otherwise. Results relate only to the samples identified above. This report shall not be reproduced except in full with written approval of Cardinal Laboratories.



Celey D. Keene, Lab Director/Quality Manager

Analytical Results For:

Environmental Plus, Inc.
Daniel Dominguez
P.O. Box 1558
Eunice NM, 88231
Fax To: (505) 394-2601

Received:	01/16/2015	Sampling Date:	01/16/2015
Reported:	01/22/2015	Sampling Type:	Soil
Project Name:	PIERCE CANYON 33 FED 1H	Sampling Condition:	Cool & Intact
Project Number:	NONE GIVEN	Sample Received By:	Jodi Henson
Project Location:	UL-P SEC. 33, T24S, R30E		

Sample ID: SP 6 (4') (H500164-12)

BTEx 8021B			mg/kg		Analyzed By: ms					
Analyte	Result	Reporting Limit	Analyzed	Method Blank	BS	% Recovery	True Value QC	RPD	Qualifier	
Benzene*	<0.050	0.050	01/20/2015	ND	1.69	84.6	2.00	4.80		
Toluene*	<0.050	0.050	01/20/2015	ND	1.71	85.5	2.00	4.41		
Ethylbenzene*	<0.050	0.050	01/20/2015	ND	1.68	83.8	2.00	4.10		
Total Xylenes*	<0.150	0.150	01/20/2015	ND	5.00	83.3	6.00	5.01		
Total BTEX	<0.300	0.300	01/20/2015	ND						

Surrogate: 4-Bromofluorobenzene (PID) 101 % 61-154

Chloride, SM4500Cl-B		mg/kg		Analyzed By: AP					
Analyte	Result	Reporting Limit	Analyzed	Method Blank	BS	% Recovery	True Value QC	RPD	Qualifier
Chloride	160	16.0	01/19/2015	ND	432	108	400	7.69	

TPH 8015M		mg/kg		Analyzed By: MS					
Analyte	Result	Reporting Limit	Analyzed	Method Blank	BS	% Recovery	True Value QC	RPD	Qualifier
GRO C6-C10	<10.0	10.0	01/20/2015	ND	200	100	200	1.97	
DRO >C10-C28	<10.0	10.0	01/20/2015	ND	211	106	200	3.45	
EXT DRO >C28-C35	<10.0	10.0	01/20/2015	ND					

Surrogate: 1-Chlorooctane 102 % 47.2-157

Surrogate: 1-Chlorooctadecane 113 % 52.1-176

Cardinal Laboratories

*=Accredited Analyte

PLEASE NOTE: Liability and Damages. Cardinal's liability and client's exclusive remedy for any claim arising, whether based in contract or tort, shall be limited to the amount paid by client for analyses. All claims, including those for negligence and any other cause whatsoever shall be deemed waived unless made in writing and received by Cardinal within thirty (30) days after completion of the applicable service. In no event shall Cardinal be liable for incidental or consequential damages, including, without limitation, business interruptions, loss of use, or loss of profits incurred by client, its subsidiaries, affiliates or successors arising out of or related to the performance of the services hereunder by Cardinal, regardless of whether such claim is based upon any of the above stated reasons or otherwise. Results relate only to the samples identified above. This report shall not be reproduced except in full with written approval of Cardinal Laboratories.



Celey D. Keene, Lab Director/Quality Manager

Analytical Results For:

Environmental Plus, Inc.
Daniel Dominguez
P.O. Box 1558
Eunice NM, 88231
Fax To: (505) 394-2601

Received:	01/16/2015	Sampling Date:	01/16/2015
Reported:	01/22/2015	Sampling Type:	Soil
Project Name:	PIERCE CANYON 33 FED 1H	Sampling Condition:	Cool & Intact
Project Number:	NONE GIVEN	Sample Received By:	Jodi Henson
Project Location:	UL-P SEC. 33, T24S, R30E		

Sample ID: SP 7 (1') (H500164-13)

BTX 8021B		mg/kg		Analyzed By: ms					
Analyte	Result	Reporting Limit	Analyzed	Method Blank	BS	% Recovery	True Value QC	RPD	Qualifier
Benzene*	<0.050	0.050	01/20/2015	ND	1.69	84.6	2.00	4.80	
Toluene*	<0.050	0.050	01/20/2015	ND	1.71	85.5	2.00	4.41	
Ethylbenzene*	<0.050	0.050	01/20/2015	ND	1.68	83.8	2.00	4.10	
Total Xylenes*	<0.150	0.150	01/20/2015	ND	5.00	83.3	6.00	5.01	
Total BTX	<0.300	0.300	01/20/2015	ND					

Surrogate: 4-Bromofluorobenzene (PID) 100 % 61-154

Chloride, SM4500Cl-B		mg/kg		Analyzed By: AP					
Analyte	Result	Reporting Limit	Analyzed	Method Blank	BS	% Recovery	True Value QC	RPD	Qualifier
Chloride	96.0	16.0	01/19/2015	ND	432	108	400	7.69	

TPH 8015M		mg/kg		Analyzed By: MS					
Analyte	Result	Reporting Limit	Analyzed	Method Blank	BS	% Recovery	True Value QC	RPD	Qualifier
GRO C6-C10	<10.0	10.0	01/20/2015	ND	200	100	200	1.97	
DRO >C10-C28	<10.0	10.0	01/20/2015	ND	211	106	200	3.45	
EXT DRO >C28-C35	<10.0	10.0	01/20/2015	ND					

Surrogate: 1-Chlorooctane 103 % 47.2-157

Surrogate: 1-Chlorooctadecane 114 % 52.1-176

Cardinal Laboratories

*=Accredited Analyte

PLEASE NOTE: Liability and Damages. Cardinal's liability and client's exclusive remedy for any claim arising, whether based in contract or tort, shall be limited to the amount paid by client for analyses. All claims, including those for negligence and any other cause whatsoever shall be deemed waived unless made in writing and received by Cardinal within thirty (30) days after completion of the applicable service. In no event shall Cardinal be liable for incidental or consequential damages, including, without limitation, business interruptions, loss of use, or loss of profits incurred by client, its subsidiaries, affiliates or successors arising out of or related to the performance of the services hereunder by Cardinal, regardless of whether such claim is based upon any of the above stated reasons or otherwise. Results relate only to the samples identified above. This report shall not be reproduced except in full with written approval of Cardinal Laboratories.



Celey D. Keene, Lab Director/Quality Manager

Analytical Results For:

 Environmental Plus, Inc.
 Daniel Dominguez
 P.O. Box 1558
 Eunice NM, 88231
 Fax To: (505) 394-2601

Received:	01/16/2015	Sampling Date:	01/16/2015
Reported:	01/22/2015	Sampling Type:	Soil
Project Name:	PIERCE CANYON 33 FED 1H	Sampling Condition:	Cool & Intact
Project Number:	NONE GIVEN	Sample Received By:	Jodi Henson
Project Location:	UL-P SEC. 33, T24S, R30E		

Sample ID: SP 7 (3') (H500164-14)

BTEx 8021B		mg/kg		Analyzed By: ms					
Analyte	Result	Reporting Limit	Analyzed	Method Blank	BS	% Recovery	True Value QC	RPD	Qualifier
Benzene*	<0.050	0.050	01/20/2015	ND	1.69	84.6	2.00	4.80	
Toluene*	<0.050	0.050	01/20/2015	ND	1.71	85.5	2.00	4.41	
Ethylbenzene*	<0.050	0.050	01/20/2015	ND	1.68	83.8	2.00	4.10	
Total Xylenes*	<0.150	0.150	01/20/2015	ND	5.00	83.3	6.00	5.01	
Total BTEX	<0.300	0.300	01/20/2015	ND					

Surrogate: 4-Bromofluorobenzene (PID) 100 % 61-154

Chloride, SM4500Cl-B		mg/kg		Analyzed By: AP					
Analyte	Result	Reporting Limit	Analyzed	Method Blank	BS	% Recovery	True Value QC	RPD	Qualifier
Chloride	1170	16.0	01/19/2015	ND	432	108	400	7.69	

TPH 8015M		mg/kg		Analyzed By: MS					
Analyte	Result	Reporting Limit	Analyzed	Method Blank	BS	% Recovery	True Value QC	RPD	Qualifier
GRO C6-C10	<10.0	10.0	01/20/2015	ND	200	100	200	1.97	
DRO >C10-C28	<10.0	10.0	01/20/2015	ND	211	106	200	3.45	
EXT DRO >C28-C35	<10.0	10.0	01/20/2015	ND					

Surrogate: 1-Chlorooctane 99.0 % 47.2-157

Surrogate: 1-Chlorooctadecane 112 % 52.1-176

Cardinal Laboratories

*=Accredited Analyte

PLEASE NOTE: Liability and Damages. Cardinal's liability and client's exclusive remedy for any claim arising, whether based in contract or tort, shall be limited to the amount paid by client for analyses. All claims, including those for negligence and any other cause whatsoever shall be deemed waived unless made in writing and received by Cardinal within thirty (30) days after completion of the applicable service. In no event shall Cardinal be liable for incidental or consequential damages, including, without limitation, business interruptions, loss of use, or loss of profits incurred by client, its subsidiaries, affiliates or successors arising out of or related to the performance of the services hereunder by Cardinal, regardless of whether such claim is based upon any of the above stated reasons or otherwise. Results relate only to the samples identified above. This report shall not be reproduced except in full with written approval of Cardinal Laboratories.



Celey D. Keene, Lab Director/Quality Manager

Analytical Results For:

Environmental Plus, Inc.
Daniel Dominguez
P.O. Box 1558
Eunice NM, 88231
Fax To: (505) 394-2601

Received:	01/16/2015	Sampling Date:	01/16/2015
Reported:	01/22/2015	Sampling Type:	Soil
Project Name:	PIERCE CANYON 33 FED 1H	Sampling Condition:	Cool & Intact
Project Number:	NONE GIVEN	Sample Received By:	Jodi Henson
Project Location:	UL-P SEC. 33, T24S, R30E		

Sample ID: SP 7 (6') (H500164-15)

BTEx 8021B		mg/kg		Analyzed By: ms					
Analyte	Result	Reporting Limit	Analyzed	Method Blank	BS	% Recovery	True Value QC	RPD	Qualifier
Benzene*	<0.050	0.050	01/20/2015	ND	1.72	85.8	2.00	4.07	
Toluene*	<0.050	0.050	01/20/2015	ND	1.71	85.7	2.00	7.82	
Ethylbenzene*	<0.050	0.050	01/20/2015	ND	1.69	84.6	2.00	7.39	
Total Xylenes*	<0.150	0.150	01/20/2015	ND	5.08	84.7	6.00	7.21	
Total BTEX	<0.300	0.300	01/20/2015	ND					

Surrogate: 4-Bromofluorobenzene (PID) 97.6 % 61-154

Chloride, SM4500Cl-B		mg/kg		Analyzed By: AP					
Analyte	Result	Reporting Limit	Analyzed	Method Blank	BS	% Recovery	True Value QC	RPD	Qualifier
Chloride	1150	16.0	01/19/2015	ND	432	108	400	7.69	

TPH 8015M		mg/kg		Analyzed By: MS					
Analyte	Result	Reporting Limit	Analyzed	Method Blank	BS	% Recovery	True Value QC	RPD	Qualifier
GRO C6-C10	<10.0	10.0	01/20/2015	ND	200	100	200	1.97	
DRO >C10-C28	<10.0	10.0	01/20/2015	ND	211	106	200	3.45	
EXT DRO >C28-C35	<10.0	10.0	01/20/2015	ND					

Surrogate: 1-Chlorooctane 99.4 % 47.2-157

Surrogate: 1-Chlorooctadecane 110 % 52.1-176

Cardinal Laboratories

*=Accredited Analyte

PLEASE NOTE: Liability and Damages. Cardinal's liability and client's exclusive remedy for any claim arising, whether based in contract or tort, shall be limited to the amount paid by client for analyses. All claims, including those for negligence and any other cause whatsoever shall be deemed waived unless made in writing and received by Cardinal within thirty (30) days after completion of the applicable service. In no event shall Cardinal be liable for incidental or consequential damages, including, without limitation, business interruptions, loss of use, or loss of profits incurred by client, its subsidiaries, affiliates or successors arising out of or related to the performance of the services hereunder by Cardinal, regardless of whether such claim is based upon any of the above stated reasons or otherwise. Results relate only to the samples identified above. This report shall not be reproduced except in full with written approval of Cardinal Laboratories.



Celey D. Keene, Lab Director/Quality Manager

Analytical Results For:

 Environmental Plus, Inc.
 Daniel Dominguez
 P.O. Box 1558
 Eunice NM, 88231
 Fax To: (505) 394-2601

 Received: 01/16/2015
 Reported: 01/22/2015
 Project Name: PIERCE CANYON 33 FED 1H
 Project Number: NONE GIVEN
 Project Location: UL-P SEC. 33, T24S, R30E

 Sampling Date: 01/16/2015
 Sampling Type: Soil
 Sampling Condition: Cool & Intact
 Sample Received By: Jodi Henson

Sample ID: SP 7 (9') (H500164-16)

BTX 8021B		mg/kg		Analyzed By: ms					
Analyte	Result	Reporting Limit	Analyzed	Method Blank	BS	% Recovery	True Value QC	RPD	Qualifier
Benzene*	<0.050	0.050	01/20/2015	ND	1.72	85.8	2.00	4.07	
Toluene*	<0.050	0.050	01/20/2015	ND	1.71	85.7	2.00	7.82	
Ethylbenzene*	<0.050	0.050	01/20/2015	ND	1.69	84.6	2.00	7.39	
Total Xylenes*	<0.150	0.150	01/20/2015	ND	5.08	84.7	6.00	7.21	
Total BTX	<0.300	0.300	01/20/2015	ND					

Surrogate: 4-Bromofluorobenzene (PID) 98.1 % 61-154

Chloride, SM4500Cl-B		mg/kg		Analyzed By: AP						
Analyte	Result	Reporting Limit	Analyzed	Method Blank	BS	% Recovery	True Value QC	RPD	Qualifier	
Chloride	80.0	16.0	01/19/2015	ND	432	108	400	7.69		

TPH 8015M		mg/kg		Analyzed By: MS					
Analyte	Result	Reporting Limit	Analyzed	Method Blank	BS	% Recovery	True Value QC	RPD	Qualifier
GRO C6-C10	<10.0	10.0	01/20/2015	ND	200	100	200	1.97	
DRO >C10-C28	<10.0	10.0	01/20/2015	ND	211	106	200	3.45	
EXT DRO >C28-C35	<10.0	10.0	01/20/2015	ND					

Surrogate: 1-Chlorooctane 102 % 47.2-157

Surrogate: 1-Chlorooctadecane 110 % 52.1-176

Cardinal Laboratories

*=Accredited Analyte

PLEASE NOTE: Liability and Damages. Cardinal's liability and client's exclusive remedy for any claim arising, whether based in contract or tort, shall be limited to the amount paid by client for analyses. All claims, including those for negligence and any other cause whatsoever shall be deemed waived unless made in writing and received by Cardinal within thirty (30) days after completion of the applicable service. In no event shall Cardinal be liable for incidental or consequential damages, including, without limitation, business interruptions, loss of use, or loss of profits incurred by client, its subsidiaries, affiliates or successors arising out of or related to the performance of the services hereunder by Cardinal, regardless of whether such claim is based upon any of the above stated reasons or otherwise. Results relate only to the samples identified above. This report shall not be reproduced except in full with written approval of Cardinal Laboratories.



Celey D. Keene, Lab Director/Quality Manager

Analytical Results For:

Environmental Plus, Inc.
Daniel Dominguez
P.O. Box 1558
Eunice NM, 88231
Fax To: (505) 394-2601

Received:	01/16/2015	Sampling Date:	01/16/2015
Reported:	01/22/2015	Sampling Type:	Soil
Project Name:	PIERCE CANYON 33 FED 1H	Sampling Condition:	Cool & Intact
Project Number:	NONE GIVEN	Sample Received By:	Jodi Henson
Project Location:	UL-P SEC. 33, T24S, R30E		

Sample ID: SP 8 (1') (H500164-17)

BTEx 8021B		mg/kg		Analyzed By: ms					
Analyte	Result	Reporting Limit	Analyzed	Method Blank	BS	% Recovery	True Value QC	RPD	Qualifier
Benzene*	<0.050	0.050	01/20/2015	ND	1.72	85.8	2.00	4.07	
Toluene*	<0.050	0.050	01/20/2015	ND	1.71	85.7	2.00	7.82	
Ethylbenzene*	<0.050	0.050	01/20/2015	ND	1.69	84.6	2.00	7.39	
Total Xylenes*	<0.150	0.150	01/20/2015	ND	5.08	84.7	6.00	7.21	
Total BTEX	<0.300	0.300	01/20/2015	ND					

Surrogate: 4-Bromofluorobenzene (PID) 97.9 % 61-154

Chloride, SM4500Cl-B		mg/kg		Analyzed By: AP					
Analyte	Result	Reporting Limit	Analyzed	Method Blank	BS	% Recovery	True Value QC	RPD	Qualifier
Chloride	64.0	16.0	01/19/2015	ND	432	108	400	7.69	

TPH 8015M		mg/kg		Analyzed By: MS					
Analyte	Result	Reporting Limit	Analyzed	Method Blank	BS	% Recovery	True Value QC	RPD	Qualifier
GRO C6-C10	<10.0	10.0	01/20/2015	ND	200	100	200	1.97	
DRO >C10-C28	<10.0	10.0	01/20/2015	ND	211	106	200	3.45	
EXT DRO >C28-C35	<10.0	10.0	01/20/2015	ND					

Surrogate: 1-Chlorooctane 105 % 47.2-157

Surrogate: 1-Chlorooctadecane 113 % 52.1-176

Cardinal Laboratories

*=Accredited Analyte

PLEASE NOTE: Liability and Damages. Cardinal's liability and client's exclusive remedy for any claim arising, whether based in contract or tort, shall be limited to the amount paid by client for analyses. All claims, including those for negligence and any other cause whatsoever shall be deemed waived unless made in writing and received by Cardinal within thirty (30) days after completion of the applicable service. In no event shall Cardinal be liable for incidental or consequential damages, including, without limitation, business interruptions, loss of use, or loss of profits incurred by client, its subsidiaries, affiliates or successors arising out of or related to the performance of the services hereunder by Cardinal, regardless of whether such claim is based upon any of the above stated reasons or otherwise. Results relate only to the samples identified above. This report shall not be reproduced except in full with written approval of Cardinal Laboratories.



Celey D. Keene, Lab Director/Quality Manager

Analytical Results For:

Environmental Plus, Inc.
Daniel Dominguez
P.O. Box 1558
Eunice NM, 88231
Fax To: (505) 394-2601

Received:	01/16/2015	Sampling Date:	01/16/2015
Reported:	01/22/2015	Sampling Type:	Soil
Project Name:	PIERCE CANYON 33 FED 1H	Sampling Condition:	Cool & Intact
Project Number:	NONE GIVEN	Sample Received By:	Jodi Henson
Project Location:	UL-P SEC. 33, T24S, R30E		

Sample ID: SP 8 (4') (H500164-18)

BTEx 8021B		mg/kg		Analyzed By: ms					
Analyte	Result	Reporting Limit	Analyzed	Method Blank	BS	% Recovery	True Value QC	RPD	Qualifier
Benzene*	<0.050	0.050	01/20/2015	ND	1.72	85.8	2.00	4.07	
Toluene*	<0.050	0.050	01/20/2015	ND	1.71	85.7	2.00	7.82	
Ethylbenzene*	<0.050	0.050	01/20/2015	ND	1.69	84.6	2.00	7.39	
Total Xylenes*	<0.150	0.150	01/20/2015	ND	5.08	84.7	6.00	7.21	
Total BTEx	<0.300	0.300	01/20/2015	ND					

Surrogate: 4-Bromofluorobenzene (PID) 96.1 % 61-154

Chloride, SM4500Cl-B		mg/kg		Analyzed By: AP					
Analyte	Result	Reporting Limit	Analyzed	Method Blank	BS	% Recovery	True Value QC	RPD	Qualifier
Chloride	48.0	16.0	01/19/2015	ND	432	108	400	7.69	

TPH 8015M		mg/kg		Analyzed By: MS					
Analyte	Result	Reporting Limit	Analyzed	Method Blank	BS	% Recovery	True Value QC	RPD	Qualifier
GRO C6-C10	<10.0	10.0	01/20/2015	ND	200	100	200	1.97	
DRO >C10-C28	<10.0	10.0	01/20/2015	ND	211	106	200	3.45	
EXT DRO >C28-C35	<10.0	10.0	01/20/2015	ND					

Surrogate: 1-Chlorooctane 101 % 47.2-157

Surrogate: 1-Chlorooctadecane 109 % 52.1-176

Cardinal Laboratories

*=Accredited Analyte

PLEASE NOTE: Liability and Damages. Cardinal's liability and client's exclusive remedy for any claim arising, whether based in contract or tort, shall be limited to the amount paid by client for analyses. All claims, including those for negligence and any other cause whatsoever shall be deemed waived unless made in writing and received by Cardinal within thirty (30) days after completion of the applicable service. In no event shall Cardinal be liable for incidental or consequential damages, including, without limitation, business interruptions, loss of use, or loss of profits incurred by client, its subsidiaries, affiliates or successors arising out of or related to the performance of the services hereunder by Cardinal, regardless of whether such claim is based upon any of the above stated reasons or otherwise. Results relate only to the samples identified above. This report shall not be reproduced except in full with written approval of Cardinal Laboratories.



Celey D. Keene, Lab Director/Quality Manager

Notes and Definitions

ND	Analyte NOT DETECTED at or above the reporting limit
RPD	Relative Percent Difference
**	Samples not received at proper temperature of 6°C or below.
***	Insufficient time to reach temperature.
-	Chloride by SM4500Cl-B does not require samples be received at or below 6°C Samples reported on an as received basis (wet) unless otherwise noted on report

Cardinal Laboratories

*=Accredited Analyte

PLEASE NOTE: Liability and Damages. Cardinal's liability and client's exclusive remedy for any claim arising, whether based in contract or tort, shall be limited to the amount paid by client for analyses. All claims, including those for negligence and any other cause whatsoever shall be deemed waived unless made in writing and received by Cardinal within thirty (30) days after completion of the applicable service. In no event shall Cardinal be liable for incidental or consequential damages, including, without limitation, business interruptions, loss of use, or loss of profits incurred by client, its subsidiaries, affiliates or successors arising out of or related to the performance of the services hereunder by Cardinal, regardless of whether such claim is based upon any of the above stated reasons or otherwise. Results relate only to the samples identified above. This report shall not be reproduced except in full with written approval of Cardinal Laboratories.



Celey D. Keene, Lab Director/Quality Manager

Environmental Plus, Inc.

2100 Avenue O, Eunice, NM 88231
(575) 394-3481 FAX: (575) 394-2601

P.O. Box 1558, Eunice, NM 88231

Chain of Custody Form
LAB Cardinal

Company Name Environmental Plus, Inc.

Bill To

ANALYSIS REQUEST

EPI Project Manager Daniel Dominguez

Mailing Address P.O. BOX 1558

City, State, Zip Eunice New Mexico 88231

EPI Phone#/Fax# 575-394-3481 / 575-394-2601

Client Company BOPCO

Facility Name Pierce Canyon 33 Fed 1H

Location UL-P Sec. 33, T24S, R30E

Project Reference

EPI Sampler Name David Robinson

BOPCO, L.P.
Attn: Brad Blevins
522 W. Mermod, Suite 704
Carlsbad, NM 88220

LAB I.D.

SAMPLE I.D.

H5D0164

LAB I.D.	SAMPLE I.D.	(G)RAB OR (C)OMP.	# CONTAINERS	MATRIX						DATE	TIME	ANALYSIS									
				GROUND WATER	WASTEWATER	SOIL	CRUDE OIL	SLUDGE	OTHER:			ACID/BASE	ICE/COOL	OTHER	BTEX 8021B	TPH 8015M	CHLORIDES (Cl ⁻)	SULFATES (SO ₄ ²⁻)	pH	TCLP	OTHER >>>
H500164	1 SP1 (1')	G	1			X					14-Jan-15	11:21	X	X	X						
	2 SP1 (4')	G	1			X					14-Jan-15	11:39	X	X	X						
	3 SP2 (1')	G	1			X					14-Jan-15	12:00	X	X	X						
	4 SP2 (4')	G	1			X					14-Jan-15	12:07	X	X	X						
	5 SP3 (1')	G	1			X					14-Jan-15	12:32	X	X	X						
	6 SP3 (4')	G	1			X					14-Jan-15	12:35	X	X	X						
	7 SP4 (1')	G	1			X					14-Jan-15	13:30	X	X	X						
	8 SP4 (4')	G	1			X					14-Jan-15	13:34	X	X	X						
	9 SP5 (1')	G	1			X					14-Jan-15	14:30	X	X	X						
	10 SP5 (4')	G	1			X					14-Jan-15	14:33	X	X	X						

Sampler Requested

Date 1-16-15

Received By: David Robinson

Retrieved by:

Date 1-16-15

Received By: David Robinson

Delivered by:

-14.6°C

Sample Cool & Intact

Checked By: [Signature]

E-mail results to: ddominguezepi@gmail.com & bblevins@basspet.com
NOTES: & lasavoie@basspet.com

Environmental Plus, Inc.

2100 Avenue O, Eunice, NM 88231
(575) 394-3481 FAX: (575) 394-2601

P.O. Box 1558, Eunice, NM 88231

Chain of Custody Form
LAB Cardinal

Bill To

ANALYSIS REQUEST

Company Name		Environmental Plus, Inc.		BOPCO, L.P. Attn: Brad Blevins 522 W. Mermod, Suite 704 Carlsbad, NM 88220	
EPI Project Manager		Daniel Dominguez			
Mailing Address		P.O. BOX 1558			
City, State, Zip		Eunice New Mexico 88231			
EPI Phone#/Fax#		575-394-3481 / 575-394-2601			
Client Company		BOPCO			
Facility Name		Pierce Canyon 33 Fed 1H			
Location		UL- P Sec. 33, T24S, R30E			
Project Reference					
EPI Sampler Name		David Robinson			

LAB I.D.	SAMPLE I.D.	(G)RAB OR (C)OMP.	# CONTAINERS	MATRIX						PRESERV.		SAMPLING		ANALYSIS REQUEST								
				GROUND WATER	WASTEWATER	SOIL	CRUDE OIL	SLUDGE	OTHER:	ACID/BASE	ICE/COOL	OTHER	DATE	TIME	BTEX 8021B	TPH 8015M	CHLORIDES (Cl)	SULFATES (SO ₄ ²⁻)	pH	TCLP	OTHER >>>	PAH
H500164																						
11	SP6 (1')	G	1			X					X											
12	SP6 (4')	G	1			X					X											
13	SP7 (1')	G	1			X					X											
14	SP7 (3')	G	1			X					X											
15	SP7 (6')	G	1			X					X											
16	SP7 (9')	G	1			X					X											
17	SP8 (1')	G	1			X					X											
18	SP8 (4')	G	1			X					X											
19																						
20																						

Sampler Relinquished:	Date: 1-16-15	Received By:	
Rainquished by:	Time: 3:00pm	Received By: (lab stamp)	
Delivered by:	Date: 1-16-15	Time: 3:37pm	Sample Cool & Intact: Yes

Notes: E-mail results to: ddominguezepi@gmail.com & bblevins@basspet.com
& tasavote@basspet.com

ATTACHMENT III
Disposal Tickets

LEA LAND DISPOSAL SITE NEW MEXICO

MILE MARKER #64 US HWY 62/180 • 30 MILES EAST OF CARLSBAD, NM • PHONE (575) 887-4048

LEA LAND, LLC

1300 WEST MAIN STREET • OKLAHOMA CITY, OK 73106 • PHONE (405) 236-4257

EPI

NON-HAZARDOUS WASTE MANIFEST

NO 106438

1. PAGE ____ OF ____

2. TRAILER NO. 127

G
E
N
E
R
A
T
O
R

3. COMPANY NAME

BOPCO LP

PHONE NO.

(432) 883-2277

4. ADDRESS

6 Dests Drive Ste 3700

CITY

Midland

STATE

TX

ZIP

79705

5. PICK-UP DATE

1/14/2015

6. TNRCC I.D. NO.

7. NAME OR DESCRIPTION OF WASTE SHIPPED:

a. Non-Regulated, Non-Hazardous Waste

b.

c.

d. 32740

8. CONTAINERS
No. Type

1

DM

9. TOTAL
QUANTITY

10. UNIT
Wt/Vol.

11. TEXAS
WASTE ID #

12. COMMENTS OR SPECIAL INSTRUCTIONS:

PLU PIERCE CANYON 33 FED WITH

13. WASTE PROFILE NO.

14.

IN CASE OF EMERGENCY OR SPILL, CONTACT

NAME

Kim Slaughter

PHONE NO

575-887-4048

24-HOUR EMERGENCY NO.

15. **GENERATOR'S CERTIFICATION:** I Hereby declare that the contents of this consignment are fully and accurately described above by proper shipping name and are classified, packed, marked, and labeled, and are in all respects in proper condition for transport by highway according to applicable international and national government regulations, including applicable state regulations, and are the same materials previously approved by LEA LAND, LLC

PRINTED/TYPED NAME

SIGNATURE

DATE

16. TRANSPORTER (1)

NAME:

ENVIRONMENTAL PLUS INC.

TEXAS I.D. NO.

IN CASE OF EMERGENCY CONTACT:

EMERGENCY PHONE:

ROGER BOONE

(575) 390-2725

17. TRANSPORTER (2)

NAME:

TEXAS I.D. NO.

IN CASE OF EMERGENCY CONTACT:

EMERGENCY PHONE:

18. **TRANSPORTER (1):** Acknowledgment of receipt of material

PRINTED/TYPED NAME

Basil Forrester

SIGNATURE

DATE 1/14/2015

19. **TRANSPORTER (2):** Acknowledgment of receipt of material

PRINTED/TYPED NAME

SIGNATURE

DATE

D
I
S
P
O
S
I
T
O
R
Y

Lea Land, LLC

ADDRESS:

Mile Marker 64, U.S. Hwy 62/180,
30 Miles East of Carlsbad, NM

PHONE:

575-887-4048

PERMIT NO.

WM-01-035 - New Mexico

20. COMMENTS

21. **DISPOSAL FACILITY'S CERTIFICATION:** I Hereby certify that the above described wastes were delivered to this facility, that the facility is authorized and permitted to receive such wastes.

AUTHORIZED SIGNATURE

Ante Manzanera

CELL NO.

DATE

1/14/2015

TIME

11:4

LEA LAND DISPOSAL SITE NEW MEXICO

MILE MARKER #64 US HWY 62/180 • 30 MILES EAST OF CARLSBAD, NM • PHONE (575) 887-4048

LEA LAND, LLC

1300 WEST MAIN STREET • OKLAHOMA CITY, OK 73106 • PHONE (405) 236-4257

FPI

NON-HAZARDOUS WASTE MANIFEST

NO **106461**

1. PAGE OF

2. TRAILER NO. **114**

G
E
N
E
R
A
T
O
R

3. COMPANY NAME

PHONE NO.

(432) 683-2277

4. ADDRESS

CITY

Midland

STATE

TX

ZIP

79705

5. PICK-UP DATE

6. TNRCC I.D. NO.

7. NAME OR DESCRIPTION OF WASTE SHIPPED:

a.

b.

c.

d.

12. COMMENTS OR SPECIAL INSTRUCTIONS:

PLU PIERCE CANYON 23 FEB 2011

13. WASTE PROFILE NO.

14.

IN CASE OF EMERGENCY OR SPILL, CONTACT

NAME

Rin Slaughter

PHONE NO.

575-887-4048

24-HOUR EMERGENCY NO.

15. **GENERATOR'S CERTIFICATION:** I Hereby declare that the contents of this consignment are fully and accurately described above by proper shipping name and are classified, packed, marked, and labeled, and are in all respects in proper condition for transport by highway according to applicable international and national government regulations, including applicable state regulations, and are the same materials previously approved by LEA LAND, LLC

PRINTED/TYPED NAME

SIGNATURE

DATE

T
R
A
N
S
P
O
R
T
E
R
S

16. **TRANSPORTER (1)**

NAME:

TEXAS I.D. NO.

IN CASE OF EMERGENCY CONTACT:

EMERGENCY PHONE:

18. **TRANSPORTER (1):** Acknowledgment of receipt of material

PRINTED/TYPED NAME

SIGNATURE

DATE

17. **TRANSPORTER (2)**

NAME:

TEXAS I.D. NO.

IN CASE OF EMERGENCY CONTACT:

EMERGENCY PHONE:

19. **TRANSPORTER (2):** Acknowledgment of receipt of material

PRINTED/TYPED NAME

SIGNATURE

DATE

D
I
S
P
O
S
I
T
O
R
Y

Lea Land, LLC

ADDRESS:

Mile Marker 64, U.S. Hwy 62/180,
30 Miles East of Carlsbad, NM

PHONE:

575-887-4048

PERMIT NO.

WM-01-035 - New Mexico

20. COMMENTS

21. **DISPOSAL FACILITY'S CERTIFICATION:** I Hereby certify that the above described wastes were delivered to this facility, that the facility is authorized and permitted to receive such wastes.

AUTHORIZED SIGNATURE

CELL NO.

DATE

TIME

LEA LAND DISPOSAL SITE NEW MEXICO

MILE MARKER #64 US HWY 62/180 • 30 MILES EAST OF CARLSBAD, NM • PHONE (575) 887-4048

LEA LAND, LLC

1300 WEST MAIN STREET • OKLAHOMA CITY, OK 73106 • PHONE (405) 236-4257

NON-HAZARDOUS WASTE MANIFEST

NO **106504**

1. PAGE OF

2. TRAILER NO. **119**

GENERATOR	3. COMPANY NAME BOFCO LP	4. ADDRESS 5 Costa Drive Ste 3700		5. PICK-UP DATE 1/16/2015			
	PHONE NO. (432) 663-2277	CITY Midland	STATE TX	ZIP 79705	6. TNRCC I.D. NO.		
	7. NAME OR DESCRIPTION OF WASTE SHIPPED:			8. CONTAINERS No. Type	9. TOTAL QUANTITY	10. UNIT Wt/Vol.	11. TEXAS WASTE ID #
	a. Non-Regulated, Non-Hazardous Waste						
	b.						
TRANSPORTER	c.						
	d. 26760 25540 25800						
	12. COMMENTS OR SPECIAL INSTRUCTIONS: PLU PIERCE CANYON 33 FED WITH				13. WASTE PROFILE NO.		
	14. IN CASE OF EMERGENCY OR SPILL, CONTACT						
	NAME Kim Slaughter		PHONE NO. 575-887-4048		24-HOUR EMERGENCY NO.		
DISPOSAL	15. GENERATOR'S CERTIFICATION: I Hereby declare that the contents of this consignment are fully and accurately described above by proper shipping name and are classified, packed, marked, and labeled, and are in all respects in proper condition for transport by highway according to applicable international and national government regulations, including applicable state regulations, and are the same materials previously approved by LEA LAND, LLC						
	PRINTED/TYPED NAME			SIGNATURE		DATE	
	16. TRANSPORTER (1)			17. TRANSPORTER (2)			
	NAME: ENVIRONMENTAL PLUS INC.			NAME:			
	TEXAS I.D. NO.			TEXAS I.D. NO.			
IN CASE OF EMERGENCY CONTACT: ROGER BOONE			IN CASE OF EMERGENCY CONTACT:				
EMERGENCY PHONE: (575) 390-2725			EMERGENCY PHONE:				
18. TRANSPORTER (1): Acknowledgment of receipt of material			19. TRANSPORTER (2): Acknowledgment of receipt of material				
PRINTED/TYPED NAME Jose Guiniana			PRINTED/TYPED NAME				
SIGNATURE [Signature]			SIGNATURE				
DATE 1/16/2015			DATE				
DISPOSAL	Lea Land, LLC		ADDRESS: Mile Marker 64, U.S. Hwy 62/180, 30 Miles East of Carlsbad, NM		PHONE: 575-887-4048		
	PERMIT NO. WM-01-035 - New Mexico		20. COMMENTS				
	21. DISPOSAL FACILITY'S CERTIFICATION: I Hereby certify that the above described wastes were delivered to this facility, that the facility is authorized and permitted to receive such wastes.						
	AUTHORIZED SIGNATURE [Signature]		CELL NO.		DATE 1/16/2015		TIME 4:50

LEA LAND DISPOSAL SITE NEW MEXICO

MILE MARKER #64 US HWY 62/180 • 30 MILES EAST OF CARLSBAD, NM • PHONE (575) 887-4048

LEA LAND, LLC

1300 WEST MAIN STREET • OKLAHOMA CITY, OK 73106 • PHONE (405) 236-4257

NON-HAZARDOUS WASTE MANIFEST

NO **106549**

1. PAGE OF

2. TRAILER NO. 114

G
E
N
E
R
A
T
O
R

3. COMPANY NAME

BOPCO LP

PHONE NO.

(432) 993-2277

4. ADDRESS

6 Dests Drive Ste 3700

CITY

Midland

STATE

TX

ZIP

79705

5. PICK-UP DATE

1/19/2015

6. TNRCC I.D. NO.

7. NAME OR DESCRIPTION OF WASTE SHIPPED:

a. Non-Regulated, Non-Hazardous Waste

b.

c.

d.

25,980 27420 24480

8. CONTAINERS No. Type

1

CM

9. TOTAL QUANTITY

10. UNIT Wt/Vol.

11. TEXAS WASTE ID

12. COMMENTS OR SPECIAL INSTRUCTIONS:

PLU 008 H

13. WASTE PROFILE NO.

14. IN CASE OF EMERGENCY OR SPILL, CONTACT

NAME

Kim Slaughter

PHONE NO

575-887-4048

24-HOUR EMERGENCY NO.

15. GENERATOR'S CERTIFICATION: I Hereby declare that the contents of this consignment are fully and accurately described above by proper shipping name and are classified, packed, marked, and labeled, and are in all respects in proper condition for transport by highway according to applicable international and national government regulations, including applicable state regulations, and are the same materials previously approved by LEA LAND, LLC

PRINTED/TYPED NAME

SIGNATURE

DATE

T
R
A
N
S
P
O
R
T
E
R
S

16. TRANSPORTER (1)

NAME:

ENVIRONMENTAL PLUS INC.

TEXAS I.D. NO.

IN CASE OF EMERGENCY CONTACT:

EMERGENCY PHONE:

(575) 390-2725

17. TRANSPORTER (2)

NAME:

TEXAS I.D. NO.

IN CASE OF EMERGENCY CONTACT:

EMERGENCY PHONE:

18. TRANSPORTER (1): Acknowledgment of receipt of material

PRINTED/TYPED NAME

Jose Guiniere

SIGNATURE

DATE

1/19/2015

19. TRANSPORTER (2): Acknowledgment of receipt of material

PRINTED/TYPED NAME

SIGNATURE

DATE

D
I
S
P
O
S
I
T
O
R
Y

Lea Land, LLC

ADDRESS:

Mile Marker 64, U.S. Hwy 62/180,
30 Miles East of Carlsbad, NM

PHONE:

575-887-4048

PERMIT NO.

WM-01-035 - New Mexico

20. COMMENTS

21. DISPOSAL FACILITY'S CERTIFICATION: I Hereby certify that the above described wastes were delivered to this facility, that the facility is authorized and permitted to receive such wastes.

AUTHORIZED SIGNATURE

Dania Bonzalez

CELL NO.

DATE

1/19/2015

TIME

1:45

GENERATOR: COPIES 1 & 6

DISPOSAL SITE: COPIES 2 & 3

TRANSPORTERS: COPIES 4 & 5

COPY 5

LEA LAND DISPOSAL SITE NEW MEXICO

MILE MARKER #64 US HWY 62/180 • 30 MILES EAST OF CARLSBAD, NM • PHONE (575) 887-4048

LEA LAND, LLC

1300 WEST MAIN STREET • OKLAHOMA CITY, OK 73106 • PHONE (405) 236-4257

EPI

NON-HAZARDOUS WASTE MANIFEST

NO **106595**

1. PAGE OF

2. TRAILER NO. **114**

G
E
N
E
R
A
T
O
R

3. COMPANY NAME

BOPCO LP

PHONE NO.

(432) 683-2277

4. ADDRESS

6 Costa Drive Ste 3700

CITY

Midland

STATE

TX

ZIP

79705

5. PICK-UP DATE

1/20/2015

6. TNRCC I.D. NO.

7. NAME OR DESCRIPTION OF WASTE SHIPPED:

a. Non-Regulated, Non-Hazardous Waste

b.

c.

d.

27340 30420 26640

8. CONTAINERS

No.

Type

9. TOTAL QUANTITY

10. UNIT Wt/Vol.

11. TEXAS WASTE ID

12. COMMENTS OR SPECIAL INSTRUCTIONS:

PLU 006 H

13. WASTE PROFILE NO.

14.

IN CASE OF EMERGENCY OR SPILL, CONTACT

NAME

Kim Slaughter

PHONE NO

575-887-4048

24-HOUR EMERGENCY NO.

15. GENERATOR'S CERTIFICATION: I Hereby declare that the contents of this consignment are fully and accurately described above by proper shipping name and are classified, packed, marked, and labeled, and are in all respects in proper condition for transport by highway according to applicable international and national government regulations, including applicable state regulations, and are the same materials previously approved by LEA LAND, LLC

PRINTED/TYPED NAME

SIGNATURE

DATE

T
R
A
N
S
P
O
R
T
E
R
S

16.

TRANSPORTER (1)

NAME:

ENVIRONMENTAL PLUS INC.

TEXAS I.D. NO.

IN CASE OF EMERGENCY CONTACT:

EMERGENCY PHONE:

ROGER BOONE

(575) 390-2725

18. TRANSPORTER (1): Acknowledgment of receipt of material

PRINTED/TYPED NAME

Jose A. Vintana

SIGNATURE

[Signature]

DATE

1/20/2015

17.

TRANSPORTER (2)

NAME:

TEXAS I.D. NO.

IN CASE OF EMERGENCY CONTACT:

EMERGENCY PHONE:

19. TRANSPORTER (2): Acknowledgment of receipt of material

PRINTED/TYPED NAME

SIGNATURE

DATE

D
I
S
C
O
P
I
E
S

Lea Land, LLC

ADDRESS:

Mile Marker 64, U.S. Hwy 62/180,
30 Miles East of Carlsbad, NM

PHONE:

575-887-4048

PERMIT NO.

WM-01-035 - New Mexico

20. COMMENTS

21. DISPOSAL FACILITY'S CERTIFICATION: I Hereby certify that the above described wastes were delivered to this facility, that the facility is authorized and permitted to receive such wastes.

AUTHORIZED SIGNATURE

[Signature]

CELL NO.

[Signature]

DATE

1/20/2015

TIME

9:35

GENERATOR: COPIES 1 & 6

DISPOSAL SITE: COPIES 2 & 3

TRANSPORTERS: COPIES 4 & 5

COPY 5

LEA LAND DISPOSAL SITE NEW MEXICO

MILE MARKER #64 US HWY 62/180 • 30 MILES EAST OF CARLSBAD, NM • PHONE (575) 887-4048

LEA LAND, LLC

1300 WEST MAIN STREET • OKLAHOMA CITY, OK 73106 • PHONE (405) 236-4257

FPI

NON-HAZARDOUS WASTE MANIFEST

NO **106598**

1. PAGE OF

2. TRAILER NO. **1179**

G
E
N
E
R
A
T
O
R

3. COMPANY NAME BOPCO LP		4. ADDRESS 1100 West Drive Ste 3700		5. PICK-UP DATE 1/20/2015	
PHONE NO. (405) 883-2277		CITY Midland	STATE TX	ZIP 79705	
7. NAME OR DESCRIPTION OF WASTE SHIPPED:				8. CONTAINERS No. Type	9. TOTAL QUANTITY
a. Non-Regulated, Non-Hazardous Waste					
b.					
c.					
d. 29,660 31400					
12. COMMENTS OR SPECIAL INSTRUCTIONS:					13. WASTE PROFILE NO.

T

14. IN CASE OF EMERGENCY OR SPILL, CONTACT		
NAME Kim Slaughter	PHONE NO. 575-887-4048	24-HOUR EMERGENCY NO.

O

15. **GENERATOR'S CERTIFICATION:** I hereby declare that the contents of this consignment are fully and accurately described above by proper shipping name and are classified, packed, marked, and labeled, and are in all respects in proper condition for transport by highway according to applicable international and national government regulations, including applicable state regulations, and are the same materials previously approved by LEA LAND, LLC

R

PRINTED/TYPED NAME	SIGNATURE	DATE
--------------------	-----------	------

T
R
A
N
S
P
O
R
T
E
R
S

16. TRANSPORTER (1)		17. TRANSPORTER (2)	
NAME: ENVIRONMENTAL PLUS INC		NAME:	
TEXAS I.D. NO.		TEXAS I.D. NO.	
IN CASE OF EMERGENCY CONTACT: ROGER BOONE		IN CASE OF EMERGENCY CONTACT:	
EMERGENCY PHONE: (575) 390-2725		EMERGENCY PHONE:	
18. TRANSPORTER (1): Acknowledgment of receipt of material		19. TRANSPORTER (2): Acknowledgment of receipt of material	
PRINTED/TYPED NAME JAMES MAYO		PRINTED/TYPED NAME	
SIGNATURE [Signature]		SIGNATURE	
DATE 1/20/2015		DATE	

D
I
S
P
O
S
I
T
O
R
Y

Lea Land, LLC		ADDRESS: Mile Marker 64, U.S. Hwy 62/180, 30 Miles East of Carlsbad, NM		PHONE: 575-887-4048	
PERMIT NO. WM-01-035 - New Mexico		20. COMMENTS			
21. DISPOSAL FACILITY'S CERTIFICATION: I hereby certify that the above described wastes were delivered to this facility, that the facility is authorized and permitted to receive such wastes.					
AUTHORIZED SIGNATURE [Signature]		CELL NO.		DATE 1/20/2015	TIME 9:45

LEA LAND DISPOSAL SITE NEW MEXICO

MILE MARKER #64 US HWY 62/180 • 30 MILES EAST OF CARLSBAD, NM • PHONE (575) 887-4048

LEA LAND, LLC

1300 WEST MAIN STREET • OKLAHOMA CITY, OK 73106 • PHONE (405) 236-4257

EPI

NON-HAZARDOUS WASTE MANIFEST

NO **106651**

1. PAGE OF

2. TRAILER NO. **#112**

G
E
N
E
R
A
T
O
R

3. COMPANY NAME

BOPCO LP

PHONE NO.

(405) 883-2277

4. ADDRESS

8 Delta Drive Ste 3700

CITY

Midland

STATE

TX

ZIP

79705

5. PICK-UP DATE

12/1/2015

6. TNRCC I.D. NO.

7. NAME OR DESCRIPTION OF WASTE SHIPPED:

a. Non-Hazardous, Non-Regulated Waste

b.

c.

d.

40820 43200

8. CONTAINERS

No.

Type

9. TOTAL

QUANTITY

10. UNIT

Wt/Vol.

11. TEXAS

WASTE ID #

12. COMMENTS OR SPECIAL INSTRUCTIONS:

PLU 008 H

13. WASTE PROFILE NO.

14.

IN CASE OF EMERGENCY OR SPILL, CONTACT

NAME

Kim Slaughter

PHONE NO

575-887-4048

24-HOUR EMERGENCY NO.

15. **GENERATOR'S CERTIFICATION:** I Hereby declare that the contents of this consignment are fully and accurately described above by proper shipping name and are classified, packed, marked, and labeled, and are in all respects in proper condition for transport by highway according to applicable international and national government regulations, including applicable state regulations, and are the same materials previously approved by LEA LAND, LLC

PRINTED/TYPED NAME

SIGNATURE

DATE

T
R
A
N
S
P
O
R
T
E
R
S

16.

TRANSPORTER (1)

NAME:

ENVIRONMENTAL PLUS INC.

TEXAS I.D. NO.

IN CASE OF EMERGENCY CONTACT:

EMERGENCY PHONE:

ROGER BOONE

(575) 390-2725

18. **TRANSPORTER (1):** Acknowledgment of receipt of material

PRINTED/TYPED NAME

JAMES MAYO

SIGNATURE

James Mayo

DATE

12/1/2015

17.

TRANSPORTER (2)

NAME:

TEXAS I.D. NO.

IN CASE OF EMERGENCY CONTACT:

EMERGENCY PHONE:

19. **TRANSPORTER (2):** Acknowledgment of receipt of material

PRINTED/TYPED NAME

SIGNATURE

DATE

D
I
S
P
O
S
I
T
A
T
I
O
N

Lea Land, LLC

ADDRESS:

Mile Marker 64, U.S. Hwy 62/180,
30 Miles East of Carlsbad, NM

PHONE:

575-887-4048

PERMIT NO.

WM-01-035 - New Mexico

20. COMMENTS

21. **DISPOSAL FACILITY'S CERTIFICATION:** I Hereby certify that the above described wastes were delivered to this facility, that the facility is authorized and permitted to receive such wastes.

AUTHORIZED SIGNATURE

Dennochino

CELL NO.

DATE

12/1/2015

TIME

9:50

LEA LAND DISPOSAL SITE NEW MEXICO

MILE MARKER #64 US HWY 62/180 • 30 MILES EAST OF CARLSBAD, NM • PHONE (575) 887-4048

LEA LAND, LLC

1300 WEST MAIN STREET • OKLAHOMA CITY, OK 73106 • PHONE (405) 236-4257

FPI

NON-HAZARDOUS WASTE MANIFEST

NO **106652**

1. PAGE OF

2. TRAILER NO. **1127**

GENERATOR'S E N E R A T O R	3. COMPANY NAME BOFCO LP		4. ADDRESS 6 Delta Drive Ste 3700		5. PICK-UP DATE 12/12/2015	
	PHONE NO. (405) 683-2277		CITY Midland	STATE TX	ZIP 79705	6. TNRCC I.D. NO.
	7. NAME OR DESCRIPTION OF WASTE SHIPPED:				8. CONTAINERS No. Type	9. TOTAL QUANTITY
	a. Non-Regulated, Non-Hazardous Waste					
	b.					
c.						
d. 28,340 29,820 34,020						
12. COMMENTS OR SPECIAL INSTRUCTIONS:					13. WASTE PROFILE NO.	

14. IN CASE OF EMERGENCY OR SPILL, CONTACT		
NAME Kim Slaughter	PHONE NO. 575-887-4048	24-HOUR EMERGENCY NO.

15. **GENERATOR'S CERTIFICATION:** I Hereby declare that the contents of this consignment are fully and accurately described above by proper shipping name and are classified, packed, marked, and labeled, and are in all respects in proper condition for transport by highway according to applicable international and national government regulations, including applicable state regulations, and are the same materials previously approved by LEA LAND, LLC

PRINTED/TYPED NAME	SIGNATURE	DATE
--------------------	-----------	------

TRANSPORTER'S	16. TRANSPORTER (1)		17. TRANSPORTER (2)	
	NAME: ENVIRONMENTAL PLUS INC.		NAME:	
	TEXAS I.D. NO.		TEXAS I.D. NO.	
	IN CASE OF EMERGENCY CONTACT: ROGER BOONE		IN CASE OF EMERGENCY CONTACT:	
	EMERGENCY PHONE: (575) 390-2725		EMERGENCY PHONE:	
18. TRANSPORTER (1): Acknowledgment of receipt of material		19. TRANSPORTER (2): Acknowledgment of receipt of material		
PRINTED/TYPED NAME Basil Boone		PRINTED/TYPED NAME		
SIGNATURE LB Boone		SIGNATURE		
DATE 12/12/2015		DATE		

DISPOSAL SITE AT LEA	Lea Land, LLC		ADDRESS: Mile Marker 64, U.S. Hwy 62/180, 30 Miles East of Carlsbad, NM		PHONE: 575-887-4048	
	PERMIT NO. WM-01-035 - New Mexico		20. COMMENTS 4			
	21. DISPOSAL FACILITY'S CERTIFICATION: I Hereby certify that the above described wastes were delivered to this facility, that the facility is authorized and permitted to receive such wastes.					
	AUTHORIZED SIGNATURE Donna J. Hume		CELL NO.		DATE 12/12/2015	TIME 9:50

LEA LAND DISPOSAL SITE NEW MEXICO

MILE MARKER #64 US HWY 62/180 • 30 MILES EAST OF CARLSBAD, NM • PHONE (575) 887-4048

LEA LAND, LLC

1300 WEST MAIN STREET • OKLAHOMA CITY, OK 73106 • PHONE (405) 236-4257

EPI

NON-HAZARDOUS WASTE MANIFEST

NO **106667**

1. PAGE OF

2. TRAILER NO. 112

G
E
N
E
R
A
T
O
R

3. COMPANY NAME

BOFCO LP

PHONE NO.

(432) 583-2277

4. ADDRESS

6 Dasta Drive Ste 3700

CITY

Midland

STATE

TX

ZIP

79705

5. PICK-UP DATE

1/28/2015

6. TNRCC I.D. NO.

7. NAME OR DESCRIPTION OF WASTE SHIPPED:

a. Non-Regulated, Non Hazardous Waste

b.

c.

d. 46,160 48 480

8. CONTAINERS No. Type

1 CM

9. TOTAL QUANTITY

10. UNIT Wt/Vol.

11. TEXAS WASTE ID

12. COMMENTS OR SPECIAL INSTRUCTIONS:

PLU CVA 10/PC #008H

13. WASTE PROFILE NO.

14.

IN CASE OF EMERGENCY OR SPILL, CONTACT

NAME

Kim Slaughter

PHONE NO

575-887-1048

24-HOUR EMERGENCY NO.

15. GENERATOR'S CERTIFICATION: I Hereby declare that the contents of this consignment are fully and accurately described above by proper shipping name and are classified, packed, marked, and labeled, and are in all respects in proper condition for transport by highway according to applicable international and national government regulations, including applicable state regulations, and are the same materials previously approved by LEA LAND, LLC

PRINTED/TYPED NAME

SIGNATURE

DATE

T
R
A
N
S
P
O
R
T
E
R
S

16. TRANSPORTER (1)

NAME:

TEXAS I.D. NO.

IN CASE OF EMERGENCY CONTACT:

EMERGENCY PHONE:

18. TRANSPORTER (1): Acknowledgment of receipt of material

PRINTED/TYPED NAME

SIGNATURE

DATE

17. TRANSPORTER (2)

NAME:

TEXAS I.D. NO.

IN CASE OF EMERGENCY CONTACT:

EMERGENCY PHONE:

19. TRANSPORTER (2): Acknowledgment of receipt of material

PRINTED/TYPED NAME

SIGNATURE

DATE

D
I
S
C
O
L
S
I
A
T
O
R
Y

Lea Land, LLC

ADDRESS:

Mile Marker 64, U.S. Hwy 62/180,
30 Miles East of Carlsbad, NM

PHONE:

575-887-4048

PERMIT NO.

WM-01-035 - New Mexico

20. COMMENTS

21. DISPOSAL FACILITY'S CERTIFICATION: I Hereby certify that the above described wastes were delivered to this facility, that the facility is authorized and permitted to receive such wastes.

AUTHORIZED SIGNATURE

CELL NO.

DATE

TIME

GENERATOR: COPIES 1 & 6

DISPOSAL SITE: COPIES 2 & 3

TRANSPORTERS: COPIES 4 & 5

COPY 5

LEA LAND DISPOSAL SITE NEW MEXICO

MILE MARKER #64 US HWY 62/180 • 30 MILES EAST OF CARLSBAD, NM • PHONE (575) 887-4048

LEA LAND, LLC

1300 WEST MAIN STREET • OKLAHOMA CITY, OK 73106 • PHONE (405) 236-4257

FPI

NON-HAZARDOUS WASTE MANIFEST

NO **106668**

1. PAGE OF

2. TRAILER NO. **127**

G
E
N
E
R
A
T
O
R

3. COMPANY NAME

BOPCO LP

PHONE NO.

(432) 693-2277

4. ADDRESS

6 Dests Drive Ste 3700

CITY

Midland

STATE

TX

ZIP

79705

5. PICK-UP DATE

1/28/2015

6. TNRCC I.D. NO.

7. NAME OR DESCRIPTION OF WASTE SHIPPED:

a. Non-Regulated Non-Hazardous Waste

b.

c.

d.

12. COMMENTS OR SPECIAL INSTRUCTIONS:

PLUCK BPC #00411

8. CONTAINERS

No.

Type

9. TOTAL QUANTITY

10. UNIT Wt/Vol.

11. TEXAS WASTE ID

14.

IN CASE OF EMERGENCY OR SPILL, CONTACT

NAME

Kim Slaughter

PHONE NO

575-587-4048

24-HOUR EMERGENCY NO.

15. **GENERATOR'S CERTIFICATION:** I hereby declare that the contents of this consignment are fully and accurately described above by proper shipping name and are classified, packed, marked, and labeled, and are in all respects in proper condition for transport by highway according to applicable international and national government regulations, including applicable state regulations, and are the same materials previously approved by LEA LAND, LLC

PRINTED/TYPED NAME

SIGNATURE

DATE

T
R
A
N
S
P
O
R
T
E
R
S

16.

TRANSPORTER (1)

NAME:

ENVIRONMENTAL PLUS INC.

TEXAS I.D. NO.

IN CASE OF EMERGENCY CONTACT:

EMERGENCY PHONE:

(575) 390-2725

17.

TRANSPORTER (2)

NAME:

ENVIRONMENTAL PLUS INC.

TEXAS I.D. NO.

IN CASE OF EMERGENCY CONTACT:

EMERGENCY PHONE:

(575) 390-2725

18. TRANSPORTER (1): Acknowledgment of receipt of material

PRINTED/TYPED NAME

Basil Fernandez

SIGNATURE

[Signature] DATE 1/28/2015

19. TRANSPORTER (2): Acknowledgment of receipt of material

PRINTED/TYPED NAME

[Signature]

SIGNATURE

[Signature] DATE

D
I
S
P
O
S
I
T
O
R
Y

Lea Land, LLC

ADDRESS:

Mile Marker 64, U.S. Hwy 62/180,
30 Miles East of Carlsbad, NM

PHONE:

575-887-4048

PERMIT NO.

WM-01-035 - New Mexico

20. COMMENTS

21. **DISPOSAL FACILITY'S CERTIFICATION:** I hereby certify that the above described wastes were delivered to this facility, that the facility is authorized and permitted to receive such wastes.

AUTHORIZED SIGNATURE

[Signature]

CELL NO.

[Signature]

DATE

1/28/2015

TIME

8:10

MILE MARKER #64 US HWY 62/180 • 30 MILES EAST OF CARLSBAD, NM • PHONE (575) 887-4048

1300 WEST MAIN STREET • OKLAHOMA CITY, OK 73106 • PHONE (405) 236-4257

2. TRAILER NO.

TRANSPORTERS: COPIES 4 & 5

LEA LAND DISPOSAL SITE NEW MEXICO

MILE MARKER #64 US HWY 62/180 • 30 MILES EAST OF CARLSBAD, NM • PHONE (575) 887-4048

LEA LAND, LLC

1300 WEST MAIN STREET • OKLAHOMA CITY, OK 73106 • PHONE (405) 236-4257

EPI

NON-HAZARDOUS WASTE MANIFEST

NO **106751**

1. PAGE OF

2. TRAILER NO. **127**

G E N E R A T O R	3. COMPANY NAME BOPCO LP	4. ADDRESS 6 Deste Drive Ste 3700	5. PICK-UP DATE 1/27/2015
	PHONE NO. (532) 883-2277	CITY Midland STATE TX ZIP 79705	6. TNRCC I.D. NO.

N E R A T O R	7. NAME OR DESCRIPTION OF WASTE SHIPPED:	8. CONTAINERS No. Type	9. TOTAL QUANTITY	10. UNIT Wt/Vol.	11. TEXAS WASTE ID #
	a. Non-Regulated, Non-Hazardous Waste	1	UM		
	b.				
	c.				
	d. 31540 39820				
A T O R	12. COMMENTS OR SPECIAL INSTRUCTIONS: PLU CIX WPC #000 H		13. WASTE PROFILE NO.		

T R A N S P O R T E R S	14. IN CASE OF EMERGENCY OR SPILL, CONTACT		
	NAME Kim Slaughter	PHONE NO. 575-887-4048	24-HOUR EMERGENCY NO.

15. **GENERATOR'S CERTIFICATION:** I Hereby declare that the contents of this consignment are fully and accurately described above by proper shipping name and are classified, packed, marked, and labeled, and are in all respects in proper condition for transport by highway according to applicable international and national government regulations, including applicable state regulations, and are the same materials previously approved by LEA LAND, LLC

R	PRINTED/TYPED NAME	SIGNATURE	DATE

T R A N S P O R T E R S	16. TRANSPORTER (1)	17. TRANSPORTER (2)
	NAME: ENVIRONMENTAL PLUS INC.	NAME:
	TEXAS I.D. NO.	TEXAS I.D. NO.
	IN CASE OF EMERGENCY CONTACT: ROGER BOONE	IN CASE OF EMERGENCY CONTACT:
	EMERGENCY PHONE: (575) 390-2725	EMERGENCY PHONE:
	18. TRANSPORTER (1): Acknowledgment of receipt of material	19. TRANSPORTER (2): Acknowledgment of receipt of material
PRINTED/TYPED NAME B. Boone	PRINTED/TYPED NAME	
SIGNATURE B. Boone	SIGNATURE	
DATE 1/27/2015	DATE	

D I S C O L S I A T O R Y	Lea Land, LLC	ADDRESS: Mile Marker 64, U.S. Hwy 62/180, 30 Miles East of Carlsbad, NM	PHONE: 575-887-4048
	PERMIT NO. WM-01-035 - New Mexico	20. COMMENTS	
	21. DISPOSAL FACILITY'S CERTIFICATION: I Hereby certify that the above described wastes were delivered to this facility, that the facility is authorized and permitted to receive such wastes.		
	AUTHORIZED SIGNATURE [Signature]	CELL NO.	DATE 1/27/2015
			TIME 10:20

GENERATOR: COPIES 1 & 6

DISPOSAL SITE: COPIES 2 & 3

TRANSPORTERS: COPIES 4 & 5

COPY 5

LEA LAND DISPOSAL SITE NEW MEXICO

MILE MARKER #64 US HWY 62/180 • 30 MILES EAST OF CARLSBAD, NM • PHONE (575) 887-4048

LEA LAND, LLC

1300 WEST MAIN STREET • OKLAHOMA CITY, OK 73106 • PHONE (405) 236-4257

EPI

NON-HAZARDOUS WASTE MANIFEST

NO **106807**

1. PAGE OF

2. TRAILER NO. **1121**

G
E
N
E
R
A
T
O
R

3. COMPANY NAME BOPCO LP		4. ADDRESS 6 Dots Drive Ste 3700		5. PICK-UP DATE 1/28/2015	
PHONE NO. (432) 693-2277		CITY Midland	STATE TX	ZIP 79705	6. TNRCC I.D. NO.
7. NAME OR DESCRIPTION OF WASTE SHIPPED:				8. CONTAINERS No. Type	9. TOTAL QUANTITY
a. Non-Regulated, Non-Hazardous Waste				1	CM
b. 33,020					
c.					
d. 31,680 33,140					
12. COMMENTS OR SPECIAL INSTRUCTIONS: PLU CVX JY PC # 000 H					13. WASTE PROFILE NO.

T
R
A
N
S
P
O
R
T
E
R

14. IN CASE OF EMERGENCY OR SPILL, CONTACT		
NAME Kim Slaughter	PHONE NO. 575-887-4048	24-HOUR EMERGENCY NO.
15. GENERATOR'S CERTIFICATION: I Hereby declare that the contents of this consignment are fully and accurately described above by proper shipping name and are classified, packed, marked, and labeled, and are in all respects in proper condition for transport by highway according to applicable international and national government regulations, including applicable state regulations, and are the same materials previously approved by LEA LAND, LLC		
PRINTED/TYPED NAME		SIGNATURE
		DATE

T
R
A
N
S
P
O
R
T
E
R
S

16. TRANSPORTER (1)		17. TRANSPORTER (2)	
NAME: ENVIRONMENTAL PLUS INC.		NAME:	
TEXAS I.D. NO.		TEXAS I.D. NO.	
IN CASE OF EMERGENCY CONTACT: ROGER BOONE		IN CASE OF EMERGENCY CONTACT:	
EMERGENCY PHONE: (575) 390-2725		EMERGENCY PHONE:	
18. TRANSPORTER (1): Acknowledgment of receipt of material		19. TRANSPORTER (2): Acknowledgment of receipt of material	
PRINTED/TYPED NAME Bogal Ferrell		PRINTED/TYPED NAME	
SIGNATURE [Signature]		SIGNATURE	
DATE 1/28/2015		DATE	

D
I
S
C
P
O
S
I
T
O
R
Y

Lea Land, LLC		ADDRESS: Mile Marker 64, U.S. Hwy 62/180, 30 Miles East of Carlsbad, NM		PHONE: 575-887-4048	
PERMIT NO. WM-01-035 - New Mexico		20. COMMENTS			
21. DISPOSAL FACILITY'S CERTIFICATION: I Hereby certify that the above described wastes were delivered to this facility, that the facility is authorized and permitted to receive such wastes.					
AUTHORIZED SIGNATURE [Signature]		CELL NO.		DATE 1/28/2015	TIME 9:05

GENERATOR: COPIES 1 & 6

DISPOSAL SITE: COPIES 2 & 3

TRANSPORTERS: COPIES 4 & 5

COPY 5

LEA LAND DISPOSAL SITE NEW MEXICO

MILE MARKER #64 US HWY 62/180 • 30 MILES EAST OF CARLSBAD, NM • PHONE (575) 887-4048

LEA LAND, LLC

1300 WEST MAIN STREET • OKLAHOMA CITY, OK 73106 • PHONE (405) 236-4257

EPI

NON-HAZARDOUS WASTE MANIFEST

NO **106808**

1. PAGE OF

2. TRAILER NO. **#129**

G

3. COMPANY NAME

BOPCO LP

PHONE NO.

(432) 693-2271

4. ADDRESS

6 Delta Drive Ste 3700

CITY

Midland

STATE

TX

ZIP

79705

5. PICK-UP DATE

1/28/2015

6. TNRCC I.D. NO.

E

7. NAME OR DESCRIPTION OF WASTE SHIPPED:

a. **Non-Regulated, Non-Hazardous Waste**

b. **35820**

c.

d. **32,620 35520**

8. CONTAINERS

No.

Type

1

CM

9. TOTAL QUANTITY

10. UNIT Wt/Vol.

11. TEXAS WASTE ID

N

E

R

A

12. COMMENTS OR SPECIAL INSTRUCTIONS:

PLU CVX JV PC #000 H

13. WASTE PROFILE NO.

T

14.

IN CASE OF EMERGENCY OR SPILL, CONTACT

NAME

Kim Slaughter

PHONE NO

575-887-4048

24-HOUR EMERGENCY NO.

O

15. GENERATOR'S CERTIFICATION: I Hereby declare that the contents of this consignment are fully and accurately described above by proper shipping name and are classified, packed, marked, and labeled, and are in all respects in proper condition for transport by highway according to applicable international and national government regulations, including applicable state regulations, and are the same materials previously approved by LEA LAND, LLC

R

PRINTED/TYPED NAME

SIGNATURE

DATE

T

R

A

N

S

P

O

R

T

E

R

S

16. TRANSPORTER (1)

NAME:

ENVIRONMENTAL PLUS INC.

TEXAS I.D. NO.

IN CASE OF EMERGENCY CONTACT:

ROGER BOONE

EMERGENCY PHONE:

(575) 300-2725

18. TRANSPORTER (1): Acknowledgment of receipt of material

PRINTED/TYPED NAME

JAMES MAYO

SIGNATURE

DATE

1/28/2015

17. TRANSPORTER (2)

NAME:

TEXAS I.D. NO.

IN CASE OF EMERGENCY CONTACT:

EMERGENCY PHONE:

19. TRANSPORTER (2): Acknowledgment of receipt of material

PRINTED/TYPED NAME

SIGNATURE

DATE

D
F
I
S
P
O
S
I
T
I
O
N

Lea Land, LLC

ADDRESS:

**Mile Marker 64, U.S. Hwy 62/180,
30 Miles East of Carlsbad, NM**

PHONE:

575-887-4048

PERMIT NO.

WM-01-035 - New Mexico

20. COMMENTS

21. DISPOSAL FACILITY'S CERTIFICATION: I Hereby certify that the above described wastes were delivered to this facility, that the facility is authorized and permitted to receive such wastes.

AUTHORIZED SIGNATURE

Donna Trevino

CELL NO.

DATE

1/28/2015

TIME

9:40

LEA LAND DISPOSAL SITE NEW MEXICO

MILE MARKER #64 US HWY 62/180 • 30 MILES EAST OF CARLSBAD, NM • PHONE (575) 887-4048

LEA LAND, LLC

1300 WEST MAIN STREET • OKLAHOMA CITY, OK 73106 • PHONE (405) 236-4257

EPI

NON-HAZARDOUS WASTE MANIFEST

NO **106880**

1. PAGE OF

2. TRAILER NO. **127**

G

3. COMPANY NAME

BOPCO LP

PHONE NO.

1121 892 7777

4. ADDRESS

6 Dasta Drive Ste 3700

CITY

STATE

ZIP

Midland

TX

79705

5. PICK-UP DATE

1/29/2015

6. TNRCC I.D. NO.

E

7. NAME OR DESCRIPTION OF WASTE SHIPPED:

a. Non-Regulated, Non-Hazardous Waste

b. 31980

c.

d. 33180 33260

8. CONTAINERS

No.

Type

9. TOTAL QUANTITY

10. UNIT Wt/Vol.

11. TEXAS WASTE ID

N

E

R

A

12. COMMENTS OR SPECIAL INSTRUCTIONS:

PLU CVX JV PC #006 H

13. WASTE PROFILE NO.

T

14. IN CASE OF EMERGENCY OR SPILL, CONTACT

NAME

PHONE NO

24-HOUR EMERGENCY NO.

Kim Slaughter

575-887-4048

O

15. **GENERATOR'S CERTIFICATION:** I Hereby declare that the contents of this consignment are fully and accurately described above by proper shipping name and are classified, packed, marked, and labeled, and are in all respects in proper condition for transport by highway according to applicable international and national government regulations, including applicable state regulations, and are the same materials previously approved by LEA LAND, LLC

R

PRINTED/TYPED NAME

SIGNATURE

DATE

T

16. TRANSPORTER (1)

NAME:

ENVIRONMENTAL PLUS INC

TEXAS I.D. NO.

IN CASE OF EMERGENCY CONTACT:

ROGER BOONE

EMERGENCY PHONE:

(575) 300-0725

17. TRANSPORTER (2)

NAME:

TEXAS I.D. NO.

IN CASE OF EMERGENCY CONTACT:

EMERGENCY PHONE:

S

18. TRANSPORTER (1): Acknowledgment of receipt of material

PRINTED/TYPED NAME

SIGNATURE

DATE

1/29/2015

19. TRANSPORTER (2): Acknowledgment of receipt of material

PRINTED/TYPED NAME

SIGNATURE

DATE

D
F
I
S
C
P
I
O
L
S
I
A
T
L
Y

Lea Land, LLC

ADDRESS:

Mile Marker 64, U.S. Hwy 62/180,
30 Miles East of Carlsbad, NM

PHONE:

575-887-4048

PERMIT NO.

WM-01-035 - New Mexico

20. COMMENTS

21. **DISPOSAL FACILITY'S CERTIFICATION:** I Hereby certify that the above described wastes were delivered to this facility, that the facility is authorized and permitted to receive such wastes.

AUTHORIZED SIGNATURE

CELL NO.

DATE

TIME

Donna Marino

1/29/2015

9:40

GENERATOR: COPIES 1 & 6

DISPOSAL SITE: COPIES 2 & 3

TRANSPORTERS: COPIES 4 & 5

COPY 5

LEA LAND DISPOSAL SITE NEW MEXICO

MILE MARKER #64 US HWY 62/180 • 30 MILES EAST OF CARLSBAD, NM • PHONE (575) 887-4048

LEA LAND, LLC

1300 WEST MAIN STREET • OKLAHOMA CITY, OK 73106 • PHONE (405) 236-4257

EPI

NON-HAZARDOUS WASTE MANIFEST

NO **106881**

1. PAGE OF

2. TRAILER NO. **129**

G E N E R A T O R	3. COMPANY NAME BOPCO LP		4. ADDRESS 8 Delta Drive Ste 3700		5. PICK-UP DATE 1/29/2015	
	PHONE NO. (432) 683-2277		CITY Midland	STATE TX	ZIP 79705	6. TNRCC I.D. NO.
	7. NAME OR DESCRIPTION OF WASTE SHIPPED:				8. CONTAINERS No. Type	9. TOTAL QUANTITY
	a. Non-Regulated, Non Hazardous Waste				1 CM	
	b. 32,160					
T R A N S P O R T E R S	c. 34,400					
	d. 34,460					
	12. COMMENTS OR SPECIAL INSTRUCTIONS: PLU CVX JN PC #006 H					13. WASTE PROFILE NO.
	14. IN CASE OF EMERGENCY OR SPILL, CONTACT					
	NAME Kin Slaughter		PHONE NO. 575-887-4048		24-HOUR EMERGENCY NO.	
D I S P O S I T O R	15. GENERATOR'S CERTIFICATION: I Hereby declare that the contents of this consignment are fully and accurately described above by proper shipping name and are classified, packed, marked, and labeled, and are in all respects in proper condition for transport by highway according to applicable international and national government regulations, including applicable state regulations, and are the same materials previously approved by LEA LAND, LLC					
	PRINTED/TYPED NAME			SIGNATURE		DATE
	16. TRANSPORTER (1)			17. TRANSPORTER (2)		
	NAME: ENVIRONMENTAL PLUS INC.			NAME: ENVIRONMENTAL PLUS INC.		
	TEXAS I.D. NO. 1			TEXAS I.D. NO. 1		
D I S P O S I T O R	IN CASE OF EMERGENCY CONTACT: ROGER BOONE			IN CASE OF EMERGENCY CONTACT:		
	EMERGENCY PHONE: (575) 390-2725			EMERGENCY PHONE:		
	18. TRANSPORTER (1): Acknowledgment of receipt of material			19. TRANSPORTER (2): Acknowledgment of receipt of material		
	PRINTED/TYPED NAME JAMES MAYO			PRINTED/TYPED NAME		
	SIGNATURE JAMES MAYO DATE 1/29/2015			SIGNATURE DATE		
D I S P O S I T O R	Lea Land, LLC		ADDRESS: Mile Marker 64, U.S. Hwy 62/180, 30 Miles East of Carlsbad, NM		PHONE: 575-887-4048	
	PERMIT NO. WM-01-035 - New Mexico		20. COMMENTS			
	21. DISPOSAL FACILITY'S CERTIFICATION: I Hereby certify that the above described wastes were delivered to this facility, that the facility is authorized and permitted to receive such wastes.					
	AUTHORIZED SIGNATURE Donna Hedino		CELL NO.		DATE 1/29/2015	TIME 9:50

GENERATOR: COPIES 1 & 6

DISPOSAL SITE: COPIES 2 & 3

TRANSPORTERS: COPIES 4 & 5

COPY 5

LEA LAND DISPOSAL SITE NEW MEXICO

MILE MARKER #64 US HWY 62/180 • 30 MILES EAST OF CARLSBAD, NM • PHONE (575) 887-4048

LEA LAND, LLC

1300 WEST MAIN STREET • OKLAHOMA CITY, OK 73106 • PHONE (405) 236-4257

EPI

NON-HAZARDOUS WASTE MANIFEST

NO **106929**

1. PAGE OF

2. TRAILER NO. **124**

G E N E R A T O R	3. COMPANY NAME BOPCO LP		4. ADDRESS 10000 Santa Fe Drive Ste 3700		5. PICK-UP DATE 1/30/2015	
	PHONE NO. (321) 663-2277		CITY Midland	STATE TX	ZIP 79705	6. TNRCC I.D. NO.
	7. NAME OR DESCRIPTION OF WASTE SHIPPED:				8. CONTAINERS No. Type	9. TOTAL QUANTITY
	a. Non-regulated, non-hazardous waste					
	b. 323410					
T R A N S P O R T E R S	c. 32,320 34,220					
	d. 32,320 34,220					
	12. COMMENTS OR SPECIAL INSTRUCTIONS:					13. WASTE PROFILE NO.
	14. IN CASE OF EMERGENCY OR SPILL, CONTACT					
	NAME Min Slaughter		PHONE NO. 575-887-4048		24-HOUR EMERGENCY NO.	
D I S P O S I T O R	15. GENERATOR'S CERTIFICATION: I hereby declare that the contents of this consignment are fully and accurately described above by proper shipping name and are classified, packed, marked, and labeled, and are in all respects in proper condition for transport by highway according to applicable international and national government regulations, including applicable state regulations, and are the same materials previously approved by LEA LAND, LLC					
	PRINTED/TYPED NAME			SIGNATURE		DATE
	16. TRANSPORTER (1)			17. TRANSPORTER (2)		
	NAME: ENVIRONMENTAL PLUS INC			NAME: ROGER BOONE		
	TEXAS I.D. NO.			TEXAS I.D. NO.		
D I S P O S I T O R	IN CASE OF EMERGENCY CONTACT:			IN CASE OF EMERGENCY CONTACT:		
	EMERGENCY PHONE: (575) 880-2725			EMERGENCY PHONE:		
	18. TRANSPORTER (1): Acknowledgment of receipt of material			19. TRANSPORTER (2): Acknowledgment of receipt of material		
	PRINTED/TYPED NAME JAMES MAYO			PRINTED/TYPED NAME		
	SIGNATURE James Mayo DATE 1/30/2015			SIGNATURE DATE		
D I S P O S I T O R	Lea Land, LLC		ADDRESS: Mile Marker 64, U.S. Hwy 62/180, 30 Miles East of Carlsbad, NM		PHONE: 575-887-4048	
	PERMIT NO. WM-01-035 - New Mexico		20. COMMENTS			
	21. DISPOSAL FACILITY'S CERTIFICATION: I hereby certify that the above described wastes were delivered to this facility, that the facility is authorized and permitted to receive such wastes.					
	AUTHORIZED SIGNATURE Donna Marino		CELL NO.		DATE 1/30/2015	TIME 9:45

LEA LAND DISPOSAL SITE NEW MEXICO

MILE MARKER #64 US HWY 62/180 • 30 MILES EAST OF CARLSBAD, NM • PHONE (575) 887-4048

LEA LAND, LLC

1300 WEST MAIN STREET • OKLAHOMA CITY, OK 73106 • PHONE (405) 236-4257

NON-HAZARDOUS WASTE MANIFEST

NO **106930**

1. PAGE OF

2. TRAILER NO. **127**

GENERATOR'S E N E R A T O R	3. COMPANY NAME SOFCO LP		4. ADDRESS 6000 Santa Drive Ste 3700		5. PICK-UP DATE 1/30/2015	
	PHONE NO. (432) 863-2277		CITY Midland		STATE TX	ZIP 79705
	7. NAME OR DESCRIPTION OF WASTE SHIPPED:				8. CONTAINERS No. Type	9. TOTAL QUANTITY
	a. Non-Regulated, Non-Hazardous Waste					
	b. 30820					
R E C E I V E R	c. 32,180					
	d. 33,720					
	12. COMMENTS OR SPECIAL INSTRUCTIONS: NO EXCESSIVE WASTE				13. WASTE PROFILE NO.	

14. IN CASE OF EMERGENCY OR SPILL, CONTACT		
NAME Kin Slaughter	PHONE NO. 575-887-4048	24-HOUR EMERGENCY NO.

15. **GENERATOR'S CERTIFICATION:** I Hereby declare that the contents of this consignment are fully and accurately described above by proper shipping name and are classified, packed, marked, and labeled, and are in all respects in proper condition for transport by highway according to applicable international and national government regulations, including applicable state regulations, and are the same materials previously approved by LEA LAND, LLC

PRINTED/TYPED NAME	SIGNATURE	DATE
--------------------	-----------	------

16. TRANSPORTER (1)	17. TRANSPORTER (2)
NAME: ENVIRONMENTAL PLUS INC	NAME:
TEXAS I.D. NO.	TEXAS I.D. NO.
IN CASE OF EMERGENCY CONTACT: ROGER BOONE	IN CASE OF EMERGENCY CONTACT:
EMERGENCY PHONE: (575) 390-2726	EMERGENCY PHONE:

18. TRANSPORTER (1): Acknowledgment of receipt of material	19. TRANSPORTER (2): Acknowledgment of receipt of material
PRINTED/TYPED NAME Baril Louie	PRINTED/TYPED NAME
SIGNATURE [Signature]	SIGNATURE
DATE 1/30/2015	DATE

DISPOSAL FACILITY S I T E	Lea Land, LLC		ADDRESS: Mile Marker 64, U.S. Hwy 62/180, 30 Miles East of Carlsbad, NM		PHONE: 575-887-4048	
	PERMIT NO. WM-01-035 - New Mexico		20. COMMENTS			
	21. DISPOSAL FACILITY'S CERTIFICATION: I Hereby certify that the above described wastes were delivered to this facility, that the facility is authorized and permitted to receive such wastes.					
	AUTHORIZED SIGNATURE Donna J. Irwin		CELL NO.		DATE 1/30/2015	TIME 9:45

LEA LAND DISPOSAL SITE NEW MEXICO

MILE MARKER #64 US HWY 62/180 • 30 MILES EAST OF CARLSBAD, NM • PHONE (575) 887-4048

LEA LAND, LLC

1300 WEST MAIN STREET • OKLAHOMA CITY, OK 73106 • PHONE (405) 236-4257

EPI

NON-HAZARDOUS WASTE MANIFEST

NO **106931**

1. PAGE OF

2. TRAILER NO. **114**

G

3. COMPANY NAME

BOPCO LP

4. ADDRESS

6 West Drive Ste 3700

5. PICK-UP DATE

1/30/2015

PHONE NO.

(432) 683-2277

CITY

Midland

STATE

TX

ZIP

79705

6. TNRCC I.D. NO.

E

7. NAME OR DESCRIPTION OF WASTE SHIPPED:

8. CONTAINERS

No.

Type

9. TOTAL QUANTITY

10. UNIT Wt/Vol.

11. TEXAS WASTE ID

N

a. Non-Regulated, Non-Hazardous Waste

E

b. 29,080

R

c. 31,780 32,440

A

12. COMMENTS OR SPECIAL INSTRUCTIONS:

13. WASTE PROFILE NO.

T

14. IN CASE OF EMERGENCY OR SPILL, CONTACT

NAME

Kim Slaughter

PHONE NO.

575-887-4048

24-HOUR EMERGENCY NO.

O

15. **GENERATOR'S CERTIFICATION:** I Hereby declare that the contents of this consignment are fully and accurately described above by proper shipping name and are classified, packed, marked, and labeled, and are in all respects in proper condition for transport by highway according to applicable international and national government regulations, including applicable state regulations, and are the same materials previously approved by LEA LAND, LLC

R

PRINTED/TYPED NAME

SIGNATURE

DATE

T

16. TRANSPORTER (1)

NAME:

ENVIRONMENTAL PLUS INC.

TEXAS I.D. NO.

IN CASE OF EMERGENCY CONTACT:

EMERGENCY PHONE:

ROGER BOONE

(575) 390-2725

17. TRANSPORTER (2)

NAME:

TEXAS I.D. NO.

IN CASE OF EMERGENCY CONTACT:

EMERGENCY PHONE:

S

18. TRANSPORTER (1): Acknowledgment of receipt of material

PRINTED/TYPED NAME

Beth Meacham

SIGNATURE

Beth Meacham

DATE

1/30/2015

19. TRANSPORTER (2): Acknowledgment of receipt of material

PRINTED/TYPED NAME

SIGNATURE

DATE

D

Lea Land, LLC

ADDRESS:

Mile Marker 64, U.S. Hwy 62/180,
30 Miles East of Carlsbad, NM

PHONE:

575-887-4048

F

PERMIT NO.

WM-01-035 - New Mexico

20. COMMENTS

I

21. **DISPOSAL FACILITY'S CERTIFICATION:** I Hereby certify that the above described wastes were delivered to this facility, that the facility is authorized and permitted to receive such wastes.

S

AUTHORIZED SIGNATURE

Donna Thoma

CELL NO.

DATE

1/30/2015

TIME

9:55

MILE MARKER #64 US HWY 62/180 • 30 MILES EAST OF CARLSBAD, NM • PHONE (575) 887-4048

1300 WEST MAIN STREET • OKLAHOMA CITY, OK 73106 • PHONE (405) 236-4257

2. TRAILER NO.

COPY 5

LEA LAND DISPOSAL SITE NEW MEXICO

MILE MARKER #64 US HWY 62/180 • 30 MILES EAST OF CARLSBAD, NM • PHONE (575) 887-4048

LEA LAND, LLC

1300 WEST MAIN STREET • OKLAHOMA CITY, OK 73106 • PHONE (405) 236-4257

EPI

NON-HAZARDOUS WASTE MANIFEST

NO **106964**

1. PAGE OF

2. TRAILER NO. **112**

G E N E R A T O R	3. COMPANY NAME BOPCO LP	4. ADDRESS 8 Costa Drive Ste 3700	5. PICK-UP DATE 2/2/2015			
	PHONE NO. (432) 693-2277	CITY Midland	STATE TX	ZIP 79705	6. TNRCC I.D. NO.	
	7. NAME OR DESCRIPTION OF WASTE SHIPPED:			8. CONTAINERS No. Type	9. TOTAL QUANTITY	10. UNIT Wt/Vol
	a. Non-Regulated, Non-Hazardous Waste					
	b.					
T R A N S P O R T E R S	c.					
	d. 45,740 46,300					
	12. COMMENTS OR SPECIAL INSTRUCTIONS: PLU CVX JV PG #005 H				13. WASTE PROFILE NO.	
	14. IN CASE OF EMERGENCY OR SPILL, CONTACT					
	NAME Kim Slaughter		PHONE NO. 575-987-1046		24-HOUR EMERGENCY NO.	

15. **GENERATOR'S CERTIFICATION:** I hereby declare that the contents of this consignment are fully and accurately described above by proper shipping name and are classified, packed, marked, and labeled, and are in all respects in proper condition for transport by highway according to applicable international and national government regulations, including applicable state regulations, and are the same materials previously approved by LEA LAND, LLC

PRINTED/TYPED NAME	SIGNATURE	DATE
--------------------	-----------	------

16. TRANSPORTER (1)	17. TRANSPORTER (2)
NAME: ENVIRONMENTAL PLUS INC.	NAME:
TEXAS I.D. NO.	TEXAS I.D. NO.
IN CASE OF EMERGENCY CONTACT: ROGER BOONE	IN CASE OF EMERGENCY CONTACT:
EMERGENCY PHONE: (575) 390-2725	EMERGENCY PHONE:

18. TRANSPORTER (1): Acknowledgment of receipt of material	19. TRANSPORTER (2): Acknowledgment of receipt of material
PRINTED/TYPED NAME Peter W. Baker	PRINTED/TYPED NAME
SIGNATURE [Signature] DATE 2/2/2015	SIGNATURE DATE

D I S P O S I T O R	Lea Land, LLC	ADDRESS: Mile Marker 64, U.S. Hwy 62/180, 30 Miles East of Carlsbad, NM	PHONE: 575-887-4048
	PERMIT NO. WM-01-035 - New Mexico	20. COMMENTS	
	21. DISPOSAL FACILITY'S CERTIFICATION: I hereby certify that the above described wastes were delivered to this facility, that the facility is authorized and permitted to receive such wastes.		
	AUTHORIZED SIGNATURE Donna Johnson	CELL NO.	DATE 2/2/2015
			TIME 10:00

GENERATOR: COPIES 1 & 6

DISPOSAL SITE: COPIES 2 & 3

TRANSPORTERS: COPIES 4 & 5

COPY 5

LEA LAND DISPOSAL SITE NEW MEXICO

MILE MARKER #64 US HWY 62/180 • 30 MILES EAST OF CARLSBAD, NM • PHONE (575) 887-4048

LEA LAND, LLC

1300 WEST MAIN STREET • OKLAHOMA CITY, OK 73106 • PHONE (405) 236-4257

FPI

NON-HAZARDOUS WASTE MANIFEST

NO **106965**

1. PAGE OF

2. TRAILER NO. **129**

G
E
N
E
R
A
T
O
R

3. COMPANY NAME

BOBCO LP

PHONE NO.

(432) 693-2277

4. ADDRESS

6 Dests Drive Ste 3700

CITY

Midland

STATE

TX

ZIP

79705

5. PICK-UP DATE

2/2/2015

6. TNRCC I.D. NO.

7. NAME OR DESCRIPTION OF WASTE SHIPPED:

a. Non-Regulated, Non-Hazardous Waste

b.

c.

d. 31360. 27780

8. CONTAINERS

No.

Type

1

CM

9. TOTAL QUANTITY

10. UNIT Wt/Vol.

11. TEXAS WASTE ID

12. COMMENTS OR SPECIAL INSTRUCTIONS:

PLU CVX JV PC #008 H

13. WASTE PROFILE NO.

14.

IN CASE OF EMERGENCY OR SPILL, CONTACT

NAME

Kin Slaughter

PHONE NO

575-887-4048

24-HOUR EMERGENCY NO.

15. GENERATOR'S CERTIFICATION: I hereby declare that the contents of this consignment are fully and accurately described above by proper shipping name and are classified, packed, marked, and labeled, and are in all respects in proper condition for transport by highway according to applicable international and national government regulations, including applicable state regulations, and are the same materials previously approved by LEA LAND, LLC

PRINTED/TYPED NAME

SIGNATURE

DATE

T
R
A
N
S
P
O
R
T
E
R
S

16. TRANSPORTER (1)

NAME:

ENVIRONMENTAL PLUS INC

TEXAS I.D. NO.

IN CASE OF EMERGENCY CONTACT:

EMERGENCY PHONE:

ROGER BOONE

(575) 390-2725

PRINTED/TYPED NAME

JAMES MEYER

SIGNATURE

James Meyer

DATE

2/2/2015

17. TRANSPORTER (2)

NAME:

TEXAS I.D. NO.

IN CASE OF EMERGENCY CONTACT:

EMERGENCY PHONE:

PRINTED/TYPED NAME

SIGNATURE

DATE

18. TRANSPORTER (1): Acknowledgment of receipt of material

19. TRANSPORTER (2): Acknowledgment of receipt of material

Lea Land, LLC

ADDRESS:

Mile Marker 64, U.S. Hwy 62/180,
30 Miles East of Carlsbad, NM

PHONE:

575-887-4048

PERMIT NO.

WM-01-035 - New Mexico

20. COMMENTS

21. DISPOSAL FACILITY'S CERTIFICATION: I hereby certify that the above described wastes were delivered to this facility, that the facility is authorized and permitted to receive such wastes.

AUTHORIZED SIGNATURE

Donna Trevino

CELL NO.

DATE

2/2/2015

TIME

10:05

LEA LAND DISPOSAL SITE NEW MEXICO

MILE MARKER #64 US HWY 62/180 • 30 MILES EAST OF CARLSBAD, NM • PHONE (575) 887-4048

LEA LAND, LLC

1300 WEST MAIN STREET • OKLAHOMA CITY, OK 73106 • PHONE (405) 236-4257

EPI

NON-HAZARDOUS WASTE MANIFEST

NO 106966

1. PAGE OF

2. TRAILER NO. 127

G

3. COMPANY NAME

BOFCO LP

PHONE NO.

(432) 683-2277

4. ADDRESS

8 Dasta Drive Ste 3700

CITY

Midland

STATE

TX

ZIP

79705

5. PICK-UP DATE

2/2/2015

6. TNRCC I.D. NO.

E

7. NAME OR DESCRIPTION OF WASTE SHIPPED:

a. Non-Regulated, Non-Hazardous Waste

8. CONTAINERS

No.

Type

9. TOTAL QUANTITY

10. UNIT Wt/Vol.

11. TEXAS WASTE ID

N

b.

E

c.

R

d. 30940 27740

12. COMMENTS OR SPECIAL INSTRUCTIONS:

PLU CVX JV PC #006 H

13. WASTE PROFILE NO.

A

14. IN CASE OF EMERGENCY OR SPILL, CONTACT

NAME

Kim Slaughter

PHONE NO

575-887-4048

24-HOUR EMERGENCY NO.

T

15. **GENERATOR'S CERTIFICATION:** I hereby declare that the contents of this consignment are fully and accurately described above by proper shipping name and are classified, packed, marked, and labeled, and are in all respects in proper condition for transport by highway according to applicable international and national government regulations, including applicable state regulations, and are the same materials previously approved by LEA LAND, LLC

R

PRINTED/TYPED NAME

SIGNATURE

DATE

T

16. TRANSPORTER (1)

NAME:

ENVIRONMENTAL PLUS INC.

TEXAS I.D. NO.

IN CASE OF EMERGENCY CONTACT:

EMERGENCY PHONE:

(575) 390-2725

17. TRANSPORTER (2)

NAME:

TEXAS I.D. NO.

IN CASE OF EMERGENCY CONTACT:

EMERGENCY PHONE:

R

18. TRANSPORTER (1): Acknowledgment of receipt of material

PRINTED/TYPED NAME

Baril Fane

SIGNATURE

Baril Fane

DATE

2/2/2015

19. TRANSPORTER (2): Acknowledgment of receipt of material

PRINTED/TYPED NAME

SIGNATURE

DATE

D

Lea Land, LLC

ADDRESS:

Mile Marker 64, U.S. Hwy 62/180,
30 Miles East of Carlsbad, NM

PHONE:

575-887-4048

F

PERMIT NO.

WM-01-035 - New Mexico

20. COMMENTS

I

21. **DISPOSAL FACILITY'S CERTIFICATION:** I hereby certify that the above described wastes were delivered to this facility, that the facility is authorized and permitted to receive such wastes.

S

AUTHORIZED SIGNATURE

Donna Marino

CELL NO.

DATE

2/2/2015

TIME

10:35

P

I

O

L

A

T

L

Y

LEA LAND DISPOSAL SITE NEW MEXICO

MILE MARKER #64 US HWY 62/180 • 30 MILES EAST OF CARLSBAD, NM • PHONE (575) 887-4048

LEA LAND, LLC

1300 WEST MAIN STREET • OKLAHOMA CITY, OK 73106 • PHONE (405) 236-4257

EPI

NON-HAZARDOUS WASTE MANIFEST

NO **106967**

1. PAGE OF

2. TRAILER NO. **114**

G E N E R A T O R	3. COMPANY NAME BOPCO LP		4. ADDRESS 6 Dista Drive Ste 3700		5. PICK-UP DATE 2/2/2015	
	PHONE NO. (432) 883-2277		CITY STATE ZIP Midland TX 79705		6. TNRCC I.D. NO.	
	7. NAME OR DESCRIPTION OF WASTE SHIPPED:				8. CONTAINERS No. Type	9. TOTAL QUANTITY
	a. Non-Regulated, Non-Hazardous Waste				1 CM	
	b.					
T R A N S P O R T E R S	c.					
	d. 29,480 26260					
	12. COMMENTS OR SPECIAL INSTRUCTIONS: PLU CVX MFC #006 H TSS 740					13. WASTE PROFILE NO.
	14. IN CASE OF EMERGENCY OR SPILL, CONTACT					
	NAME Kim Slaughter		PHONE NO. 575-887-4048		24-HOUR EMERGENCY NO.	
D I S P O S I T A T O R	15. GENERATOR'S CERTIFICATION: I hereby declare that the contents of this consignment are fully and accurately described above by proper shipping name and are classified, packed, marked, and labeled, and are in all respects in proper condition for transport by highway according to applicable international and national government regulations, including applicable state regulations, and are the same materials previously approved by LEA LAND, LLC					
	PRINTED/TYPED NAME			SIGNATURE		DATE
	16. TRANSPORTER (1)			17. TRANSPORTER (2)		
	NAME: ENVIRONMENTAL PLUS INC.			NAME:		
	TEXAS I.D. NO.			TEXAS I.D. NO.		
IN CASE OF EMERGENCY CONTACT: ROGER BOONE			IN CASE OF EMERGENCY CONTACT:			
EMERGENCY PHONE: (575) 390-2725			EMERGENCY PHONE:			
18. TRANSPORTER (1): Acknowledgment of receipt of material			19. TRANSPORTER (2): Acknowledgment of receipt of material			
PRINTED/TYPED NAME Beth Meacham			PRINTED/TYPED NAME			
SIGNATURE Beth Meacham			SIGNATURE			
DATE 2/2/2015			DATE			
Lea Land, LLC		ADDRESS: Mile Marker 64, U.S. Hwy 62/180, 30 Miles East of Carlsbad, NM		PHONE: 575-887-4048		
PERMIT NO. WM-01-035 - New Mexico		20. COMMENTS				
21. DISPOSAL FACILITY'S CERTIFICATION: I hereby certify that the above described wastes were delivered to this facility, that the facility is authorized and permitted to receive such wastes.						
AUTHORIZED SIGNATURE Donna Joimo		CELL NO.		DATE 2/2/2015	TIME 1045	

GENERATOR: COPIES 1 & 6

DISPOSAL SITE: COPIES 2 & 3

TRANSPORTERS: COPIES 4 & 5

COPY 5

LEA LAND DISPOSAL SITE NEW MEXICO

MILE MARKER #64 US HWY 62/180 • 30 MILES EAST OF CARLSBAD, NM • PHONE (575) 887-4048

LEA LAND, LLC

1300 WEST MAIN STREET • OKLAHOMA CITY, OK 73106 • PHONE (405) 236-4257

FDI

NON-HAZARDOUS WASTE MANIFEST

NO **107005**

1. PAGE OF

2. TRAILER NO. **1291**

G

3. COMPANY NAME

BOPCO LP

4. ADDRESS

6 Costa Drive Ste 3700

5. PICK-UP DATE

2/3/2015

PHONE NO.

(432) 683-2277

CITY

Midland

STATE

TX

ZIP

79705

6. TNRCC I.D. NO.

E

7. NAME OR DESCRIPTION OF WASTE SHIPPED:

8. CONTAINERS

No.

Type

9. TOTAL

QUANTITY

10. UNIT

Wt/Vol.

11. TEXAS

WASTE ID #

N

a. Non-Regulated, Non-Hazardous Waste

1

CM

E

b.

R

c.

A

d.

31.660

T

12. COMMENTS OR SPECIAL INSTRUCTIONS:

PLU CVX JV PC #006 H

13. WASTE PROFILE NO.

O

14.

IN CASE OF EMERGENCY OR SPILL, CONTACT

NAME

Kim Slaughter

PHONE NO

575-887-4048

24-HOUR EMERGENCY NO.

R

15. **GENERATOR'S CERTIFICATION:** I Hereby declare that the contents of this consignment are fully and accurately described above by proper shipping name and are classified, packed, marked, and labeled, and are in all respects in proper condition for transport by highway according to applicable international and national government regulations, including applicable state regulations, and are the same materials previously approved by LEA LAND, LLC

PRINTED/TYPED NAME

SIGNATURE

DATE

T

16.

TRANSPORTER (1)

NAME:

ENVIRONMENTAL PLUS INC.

TEXAS I.D. NO.

IN CASE OF EMERGENCY CONTACT:

EMERGENCY PHONE:

(575) 390-2725

17.

TRANSPORTER (2)

NAME:

TEXAS I.D. NO.

IN CASE OF EMERGENCY CONTACT:

EMERGENCY PHONE:

S

18. **TRANSPORTER (1):** Acknowledgment of receipt of material

PRINTED/TYPED NAME

JAMES MAYO

SIGNATURE

James Mayo

DATE

2/3/2015

19. **TRANSPORTER (2):** Acknowledgment of receipt of material

PRINTED/TYPED NAME

SIGNATURE

D

F

PERMIT NO.

WM-01-035 - New Mexico

ADDRESS:

Mile Marker 64, U.S. Hwy 62/180,
30 Miles East of Carlsbad, NM

PHONE:

575-887-4048

I

21. **DISPOSAL FACILITY'S CERTIFICATION:** I Hereby certify that the above described wastes were delivered to this facility, that the facility is authorized and permitted to receive such wastes.

AUTHORIZED SIGNATURE

Donna Trevino

CELL NO.

DATE

2/3/2015

TIME

9:15

LEA LAND DISPOSAL SITE NEW MEXICO

MILE MARKER #64 US HWY 62/180 • 30 MILES EAST OF CARLSBAD, NM • PHONE (575) 887-4048

LEA LAND, LLC

1300 WEST MAIN STREET • OKLAHOMA CITY, OK 73106 • PHONE (405) 236-4257

EPI

NON-HAZARDOUS WASTE MANIFEST

NO **107006**

1. PAGE OF

2. TRAILER NO. **112**

G

3. COMPANY NAME

BOPCO LP

PHONE NO.

(432) 883-2277

4. ADDRESS

6 Delta Drive Ste. 3700

CITY

Midland

STATE

TX

ZIP

79705

5. PICK-UP DATE

2/3/2015

6. TNRCC I.D. NO.

E

7. NAME OR DESCRIPTION OF WASTE SHIPPED:

a. Non-Regulated, Non-Hazardous Waste

b.

c.

E

R

12. COMMENTS OR SPECIAL INSTRUCTIONS:

PLU CVX N PC #006 H

13. WASTE PROFILE NO.

A

14.

IN CASE OF EMERGENCY OR SPILL, CONTACT

NAME

Kim Slaughter

PHONE NO

575-887-4019

24-HOUR EMERGENCY NO.

T

O

15. GENERATOR'S CERTIFICATION: I Hereby declare that the contents of this consignment are fully and accurately described above by proper shipping name and are classified, packed, marked, and labeled, and are in all respects in proper condition for transport by highway according to applicable international and national government regulations, including applicable state regulations, and are the same materials previously approved by LEA LAND, LLC

R

PRINTED/TYPED NAME

SIGNATURE

DATE

T

R

A

N

S

P

O

R

T

E

R

S

16. **TRANSPORTER (1)**

NAME:

ENVIRONMENTAL PLUS INC

TEXAS I.D. NO.

IN CASE OF EMERGENCY CONTACT:

ROGER BOONE

EMERGENCY PHONE:

(575) 390-2725

18. **TRANSPORTER (1):** Acknowledgment of receipt of material

PRINTED/TYPED NAME

SIGNATURE

DATE

17. **TRANSPORTER (2)**

NAME:

TEXAS I.D. NO.

IN CASE OF EMERGENCY CONTACT:

EMERGENCY PHONE:

19. **TRANSPORTER (2):** Acknowledgment of receipt of material

PRINTED/TYPED NAME

SIGNATURE

DATE

D

F

I

S

C

P

I

S

A

T

L

Lea Land, LLC

ADDRESS:

Mile Marker 64, U.S. Hwy 62/180,
30 Miles East of Carlsbad, NM

PHONE:

575-887-4048

PERMIT NO.

WM-01-035 - New Mexico

20. COMMENTS

21. DISPOSAL FACILITY'S CERTIFICATION: I Hereby certify that the above described wastes were delivered to this facility, that the facility is authorized and permitted to receive such wastes.

AUTHORIZED SIGNATURE

Donna Jacobino

CELL NO.

DATE

2/3/2015

TIME

125

LEA LAND DISPOSAL SITE NEW MEXICO

MILE MARKER #64 US HWY 62/180 • 30 MILES EAST OF CARLSBAD, NM • PHONE (575) 887-4048

LEA LAND, LLC

1300 WEST MAIN STREET • OKLAHOMA CITY, OK 73106 • PHONE (405) 236-4257

EPI

NON-HAZARDOUS WASTE MANIFEST

NO **107010**

1. PAGE OF

2. TRAILER NO. **127**

G

3. COMPANY NAME

BOPCO LP

PHONE NO.

(405) 593-2277

4. ADDRESS

6 Costa Drive Ste. 3700

CITY

Midland

STATE

TX

ZIP

79705

5. PICK-UP DATE

2/3/2015

6. TNRCC I.D. NO.

E

7. NAME OR DESCRIPTION OF WASTE SHIPPED:

a. Non-Regulated, Non-Hazardous Waste

b.

c.

d.

12. COMMENTS OR SPECIAL INSTRUCTIONS:

PLU CVX JN PC #006 H

13. WASTE PROFILE NO.

A

14.

IN CASE OF EMERGENCY OR SPILL, CONTACT

NAME

Kim Slaughter

PHONE NO

575-887-4048

24-HOUR EMERGENCY NO.

T

15. GENERATOR'S CERTIFICATION: I Hereby declare that the contents of this consignment are fully and accurately described above by proper shipping name and are classified, packed, marked, and labeled, and are in all respects in proper condition for transport by highway according to applicable international and national government regulations, including applicable state regulations, and are the same materials previously approved by LEA LAND, LLC

R

PRINTED/TYPED NAME

SIGNATURE

DATE

T

16. TRANSPORTER (1)

NAME:

TEXAS I.D. NO.

IN CASE OF EMERGENCY CONTACT:

EMERGENCY PHONE:

18. TRANSPORTER (1): Acknowledgment of receipt of material

PRINTED/TYPED NAME

SIGNATURE

DATE

17. TRANSPORTER (2)

NAME:

TEXAS I.D. NO.

IN CASE OF EMERGENCY CONTACT:

EMERGENCY PHONE:

19. TRANSPORTER (2): Acknowledgment of receipt of material

PRINTED/TYPED NAME

SIGNATURE

DATE

D

Lea Land, LLC

ADDRESS:

Mile Marker 64, U.S. Hwy 62/180,
30 Miles East of Carlsbad, NM

PHONE:

575-887-4048

PERMIT NO.

WM-01-035 - New Mexico

20. COMMENTS

21. DISPOSAL FACILITY'S CERTIFICATION: I Hereby certify that the above described wastes were delivered to this facility, that the facility is authorized and permitted to receive such wastes.

AUTHORIZED SIGNATURE

CELL NO.

DATE

TIME

LEA LAND DISPOSAL SITE NEW MEXICO

MILE MARKER #64 US HWY 62/180 • 30 MILES EAST OF CARLSBAD, NM • PHONE (575) 887-4048

LEA LAND, LLC

1300 WEST MAIN STREET • OKLAHOMA CITY, OK 73106 • PHONE (405) 236-4257

EPI

NON-HAZARDOUS WASTE MANIFEST

NO **107011**

I. PAGE OF

2. TRAILER NO. **114**

G E N E R A T O R	3. COMPANY NAME BOPCO LP	4. ADDRESS 6 Costa Drive Ste 3700	5. PICK-UP DATE 2/3/2015
	PHONE NO. (432) 883-2277	CITY Midland STATE TX ZIP 79706	6. TNRCC I.D. NO.

N E R A T O R	7. NAME OR DESCRIPTION OF WASTE SHIPPED:	8. CONTAINERS No. Type	9. TOTAL QUANTITY	10. UNIT Wt/Vol.	11. TEXAS WASTE ID #
	a. Non-Regulated, Non-Hazardous Waste	1 CM			
	b.				
	c.				
	d. 31020				

A T O R	12. COMMENTS OR SPECIAL INSTRUCTIONS: PLU CXX JV PC #006 H	13. WASTE PROFILE NO.
------------------	--	-----------------------

T O R	14. IN CASE OF EMERGENCY OR SPILL, CONTACT		
	NAME Kim Slaughter	PHONE NO. 575-887-4048	24-HOUR EMERGENCY NO.

15. **GENERATOR'S CERTIFICATION:** I Hereby declare that the contents of this consignment are fully and accurately described above by proper shipping name and are classified, packed, marked, and labeled, and are in all respects in proper condition for transport by highway according to applicable international and national government regulations, including applicable state regulations, and are the same materials previously approved by LEA LAND, LLC

R	PRINTED/TYPED NAME	SIGNATURE	DATE
---	--------------------	-----------	------

T R A N S P O R T E R S	16. TRANSPORTER (1)	17. TRANSPORTER (2)
	NAME: ENVIRONMENTAL PLUS INC.	NAME:
	TEXAS I.D. NO.	TEXAS I.D. NO.
	IN CASE OF EMERGENCY CONTACT: ROGER BOONE	IN CASE OF EMERGENCY CONTACT:
	EMERGENCY PHONE: (575) 390-2725	EMERGENCY PHONE:

S	18. TRANSPORTER (1): Acknowledgment of receipt of material	19. TRANSPORTER (2): Acknowledgment of receipt of material
	PRINTED/TYPED NAME Beth Meacham	PRINTED/TYPED NAME
	SIGNATURE Beth Meacham DATE 2/3/2015	SIGNATURE DATE

D I S P O S I T O R	Lea Land, LLC	ADDRESS: Mile Marker 64, U.S. Hwy 62/180, 30 Miles East of Carlsbad, NM	PHONE: 575-887-4048
--	---------------	---	-------------------------------

L Y	PERMIT NO. WM-01-035 - New Mexico	20. COMMENTS
--------	---	--------------

21. **DISPOSAL FACILITY'S CERTIFICATION:** I Hereby certify that the above described wastes were delivered to this facility, that the facility is authorized and permitted to receive such wastes.

L Y	AUTHORIZED SIGNATURE Donna Johnson	CELL NO.	DATE 2/3/2015	TIME 10:10
--------	--	----------	-------------------------	----------------------

ATTACHMENT IV
Copy of Initial NMOCD Form C-141
Final C-141

District I
1625 N. French Dr., Hobbs, NM 88240
District II
811 S. First St., Artesia, NM 88210
District III
1000 Rio Brazos Road, Aztec, NM 87410
District IV
1220 S. St. Francis Dr., Santa Fe, NM 87505

State of New Mexico
Energy Minerals and Natural Resources

Oil Conservation Division
1220 South St. Francis Dr.
Santa Fe, NM 87505

NM OIL CONSERVATION

ARTESIA DISTRICT

Form C-141

Revised August 8, 2011

JAN 06 2015
Submit 1 Copy to appropriate District Office in
accordance with 19.15.29 NMAC.

RECEIVED

Release Notification and Corrective Action

OPERATOR

☒ Initial Report ☐ Final Report

Name of Company: BOPCO, L.P. <i>260737</i>	Contact: Tony Savoie
Address: 522 W. Mermod, Suite 704 Carlsbad, N.M. 88220	Telephone No. 575-887-7329
Facility Name: PLU-CVX-JV-PC #006H (aka PC 33 Fed#1H)	Facility Type: Exploration and Production

Surface Owner: Federal	Mineral Owner: Federal	API No. 30-015-36636
------------------------	------------------------	----------------------

LOCATION OF RELEASE

Unit Letter P	Section 33	Township 24S	Range 30E	Feet from the 350	North/South Line South	Feet from the 350	East/West Line East	County Eddy
------------------	---------------	-----------------	--------------	----------------------	---------------------------	----------------------	------------------------	----------------

Latitude N 32.168137 Longitude W 103.878424

NATURE OF RELEASE

Type of Release: Crude Oil	Volume of Release: 40 bbls.	Volume Recovered: 20 bbls.
Source of Release: 1" valve on the lact unit/truck load line header	Date and Hour of Occurrence: 1/3/15 time unknown	Date and Hour of Discovery: 1/3/15 at 12:21 p.m.
Was Immediate Notice Given? <input checked="" type="checkbox"/> Yes <input type="checkbox"/> No <input type="checkbox"/> Not Required	If YES, To Whom? NMOCD emergency #104 and the BLM	
By Whom? Tony Savoie	Date and Hour: 1/3/15 at 3:24 p.m.	
Was a Watercourse Reached? <input type="checkbox"/> Yes <input checked="" type="checkbox"/> No	If YES, Volume Impacting the Watercourse.	

If a Watercourse was Impacted, Describe Fully.*

Describe Cause of Problem and Remedial Action Taken.*

A 1" valve connected to the lact unit- truck load line header broke, the valve was replaced.

Describe Area Affected and Cleanup Action Taken.*

The spill impacted approximately 10,890 sq.ft. of caliche tank battery pad. A vacuum truck was dispatched to the site the same day but the oil had congealed to the point the vacuum truck could not pick up the fluid. The ground was frozen and covered with ice and snow. A temporary fence was built around the spill area. The next day a vacuum truck and a crew continued working on fluid recovery, a total of 40 bbls of melted snow and oil was recovered, the remainder of the oil soaked into the ground. The spill area was left as is pending final remediation. The spill area will be cleaned up in accordance to the NMOCD and BLM remediation guidelines.

I hereby certify that the information given above is true and complete to the best of my knowledge and understand that pursuant to NMOCD rules and regulations all operators are required to report and/or file certain release notifications and perform corrective actions for releases which may endanger public health or the environment. The acceptance of a C-141 report by the NMOCD marked as "Final Report" does not relieve the operator of liability should their operations have failed to adequately investigate and remediate contamination that pose a threat to ground water, surface water, human health or the environment. In addition, NMOCD acceptance of a C-141 report does not relieve the operator of responsibility for compliance with any other federal, state, or local laws and/or regulations.

Signature: <i>Tony Savoie</i>		OIL CONSERVATION DIVISION	
Printed Name: Tony Savoie		Signed By <i>Mike Brannan</i>	
Title: Waste Management and Remediation Specialist		Approved by Environmental Specialist:	
E-mail Address: tasavoie@basspet.com		Approval Date: <i>1/13/15</i>	Expiration Date: <i>N/A</i>
Date: 1/6/15	Phone: 432-556-8730	Conditions of Approval:	
Remediation per O.C.D. Rules & Guidelines		Attached <input type="checkbox"/>	
SUBMIT REMEDIATION PROPOSAL NO			
LATER THAN: <i>8/13/15</i>			

* Attach Additional Sheets If Necessary

2RP-2727

District I
1625 N. French Dr., Hobbs, NM 88240
District II
811 S. First St., Artesia, NM 88210
District III
1000 Rio Brazos Road, Aztec, NM 87410
District IV
1220 S. St. Francis Dr., Santa Fe, NM 87505

State of New Mexico
Energy Minerals and Natural Resources
Oil Conservation Division
1220 South St. Francis Dr.
Santa Fe, NM 87505

Form C-141
Revised August 8, 2011

Submit 1 Copy to appropriate District Office in
accordance with 19.15.29 NMAC.

Release Notification and Corrective Action

OPERATOR

☐ Initial Report ☒ Final Report

Name of Company: BOPCO, L.P.	Contact: Bradley Blevins	
Address: 522 W. Mermod, Suite 704 Carlsbad, N.M. 88220	Telephone No. 575-887-7329	
Facility Name: PLU-CVX-JV-PC #006; 2RP #2727	Facility Type: Exploration and Production	
Surface Owner: Federal	Mineral Owner: Federal	API No. 30-015-36636

LOCATION OF RELEASE

Unit Letter P	Section 33	Township 24S	Range 30E	Feet from the 350	North/South Line South	Feet from the 350	East/West Line East	County Eddy
------------------	---------------	-----------------	--------------	----------------------	---------------------------	----------------------	------------------------	----------------

Latitude: N 32.168137° Longitude: W 103.878424°

NATURE OF RELEASE

Type of Release: crude oil	Volume of Release: 40 bbls	Volume Recovered: 20 bbls
Source of Release: 1" valve on the lact unit/truck load line header	Date and Hour of Occurrence: 1/3/15 @ unknown	Date and Hour of Discovery: 1/3/15 @ approx. 12:21 pm
Was Immediate Notice Given? <input checked="" type="checkbox"/> Yes <input type="checkbox"/> No <input type="checkbox"/> Not Required	If YES, To Whom? NMOCD emergency #104 and the BLM	
By Whom? Tony Savoie	Date and Hour: 1/3/15 @ 3:24 pm	
Was a Watercourse Reached? <input type="checkbox"/> Yes <input checked="" type="checkbox"/> No	If YES, Volume Impacting the Watercourse: Not Applicable	

If a Watercourse was Impacted, Describe Fully.* Not Applicable

Describe Cause of Problem and Remedial Action Taken.*

A 1" valve connected to the lact unit- truck load line header broke, the valve was replaced.

Describe Area Affected and Cleanup Action Taken.* The spill impacted approximately 10,890 sq. ft. of caliche tank battery pad. A vacuum truck was dispatched to the site the same day but the oil had congealed to the point the vacuum truck could not pick up the fluid. The ground was frozen and covered with ice and snow. A temporary fence was built around the spill area. The next day a vacuum truck and a crew continued working on fluid recovery, a total of 40 bbls of melted snow and oil was recovered, the remainder of the oil soaked into the ground. Samples were collected from the spill area and sent for analysis. Based on laboratory analytical results the area was excavated and contaminated soil hauled to a state approved disposal facility. With NMOCD approval the excavation was backfilled with clean soil. The spill area has been cleaned up in accordance to the NMOCD and BLM remediation guidelines.

I hereby certify that the information given above is true and complete to the best of my knowledge and understand that pursuant to NMOCD rules and regulations all operators are required to report and/or file certain release notifications and perform corrective actions for releases which may endanger public health or the environment. The acceptance of a C-141 report by the NMOCD marked as "Final Report" does not relieve the operator of liability should their operations have failed to adequately investigate and remediate contamination that pose a threat to ground water, surface water, human health or the environment. In addition, NMOCD acceptance of a C-141 report does not relieve the operator of responsibility for compliance with any other federal, state, or local laws and/or regulations.

OIL CONSERVATION DIVISION

Signature: 

Printed Name: Bradley Blevins

Title: Assistant Remediation Foreman

E-mail Address: bblevins@basspet.com

Date: 2-26-2015 Phone: 432-214-3704

Approved by Environmental Specialist:

Approval Date:

Expiration Date:

Conditions of Approval:

Attached ☐

* Attach Additional Sheets If Necessary