

ENVIRONMENTAL PLUS, INC.

2100 AVE 'O'
P.O. BOX 1558
EUNICE, NM 88231
ddominguezepi@gmail.com
Office: (575)394-3481 Fax: (575)394-2601



CLOSURE REPORT

**BOPCO, L.P.
BEU Hackberry 34 Fed #1
Eddy County, New Mexico
Unit Letter "A", Section 34, Township 19 South, Range 31 East
Latitude 32.621733 North, Longitude 103.851513 West
NMOCD Reference #2RP-3001**

Prepared For:

BOPCO, L.P.
522 W. Mermod, Suite 704
Carlsbad, New Mexico 88220

Prepared By:

Environmental Plus, Inc.
2100 Ave 'O'
Eunice, NM 88231

June 2015

Daniel Dominguez
Project Manager



10 June 2015

Mr. Mike Bratcher
Environmental Specialist
NMOCD
811 S. First St.
Artesia, New Mexico 88210

RE: Final Closure Report
Bopco – BEU Hackberry 34 Fed #1
UL-A, Section 34, Township 19 South, Range 31 East
Eddy County, New Mexico
NMOCD Reference # 2RP 3001

Mr. Bratcher:

The following *Final Closure Report* serves as a condensed update on closure activities for the above referenced Site.

Background Information:

The sight glass on the heater-treater broke, unknown reason. The sight glass valve was closed until the sight glass could be replaced. The spill impacted approximately 2,100 sq. ft. of caliche pad area around the process equipment with standing fluid, and approximately 2200 sq. ft. of pad area was lightly misted. The free standing fluid was recovered with a vacuum truck. EPI environmental crew worked on removing the saturated soil with a hydro-vac; 28 cubic yards of material was hauled to R-360 for disposal. Soil samples were collected and delivered to the lab for confirmation analysis.

Remediation Activities:

EPI personnel mobilized on the site on May 7, 2015 to collect soil samples via hand auger to determine the vertical extent of contamination. A total of five (5) soil samples were collected from three (3) sample locations; SP1 – SP3. All samples were sent to Cardinal Labs in Hobbs, New Mexico, for testing. Laboratory analytical results indicate that the release area is void of Benzene, BTEX, TPH, and Chloride concentrations in excess of NMOCD Recommended Remedial Action Levels (RRALs) of 10 mg/Kg, 50 mg/Kg, and 5,000 mg/Kg, and 1,000 mg/Kg respectively (reference *Figure 3* and *Table 2*).

The release area was excavated via Hydro-Vac truck to a depth of eight (8) inches bgs with approximately 36.91 tons of contaminated soil excavated and hauled to a state approved facility for disposal.

Closure Activities:

On May 27, 2015 the excavation was backfilled with approximately 36.91 tons of clean soil free of rocks, clumps or deleterious material. The entire disturbed area was then contoured to blend with existing pad area and protected against wind/water erosion.

Should you have any questions or concerns please feel free to contact me at (575) 394-3481 or via e-mail at ddominguezepi@gmail.com or Mr. Brad Blevins at (432) 214-3704 or via e-mail at bblevins@basspet.com. All official communication should be addressed to:

Mr. Brad Blevins
Bopco, L.P.
522 W. Mermond, Suite 704
Carlsbad, NM 88220

Sincerely,

ENVIRONMENTAL PLUS, INC.

Daniel Dominguez
Environmental Consultant

cc: Brad Blevins, EHS Asst. Remediation Foreman – Bopco, L.P.
Tony Savoie, Remediation Foreman – Bopco, L.P. 1(432)556-8730
File

Encl.: Figure 1 – Area Map
Figure 2 – Site Location Map
Figure 3 – Site/Sample Map
Table 1 – Well Data
Table 2 – Summary of Soil Sample Field Testing and Laboratory Analytical Results
Attachment I – Photographs
Attachment II – Laboratory Analytical Results
Attachment III – Copy of Initial NMOCD Form C-141, Final C-141

FIGURES

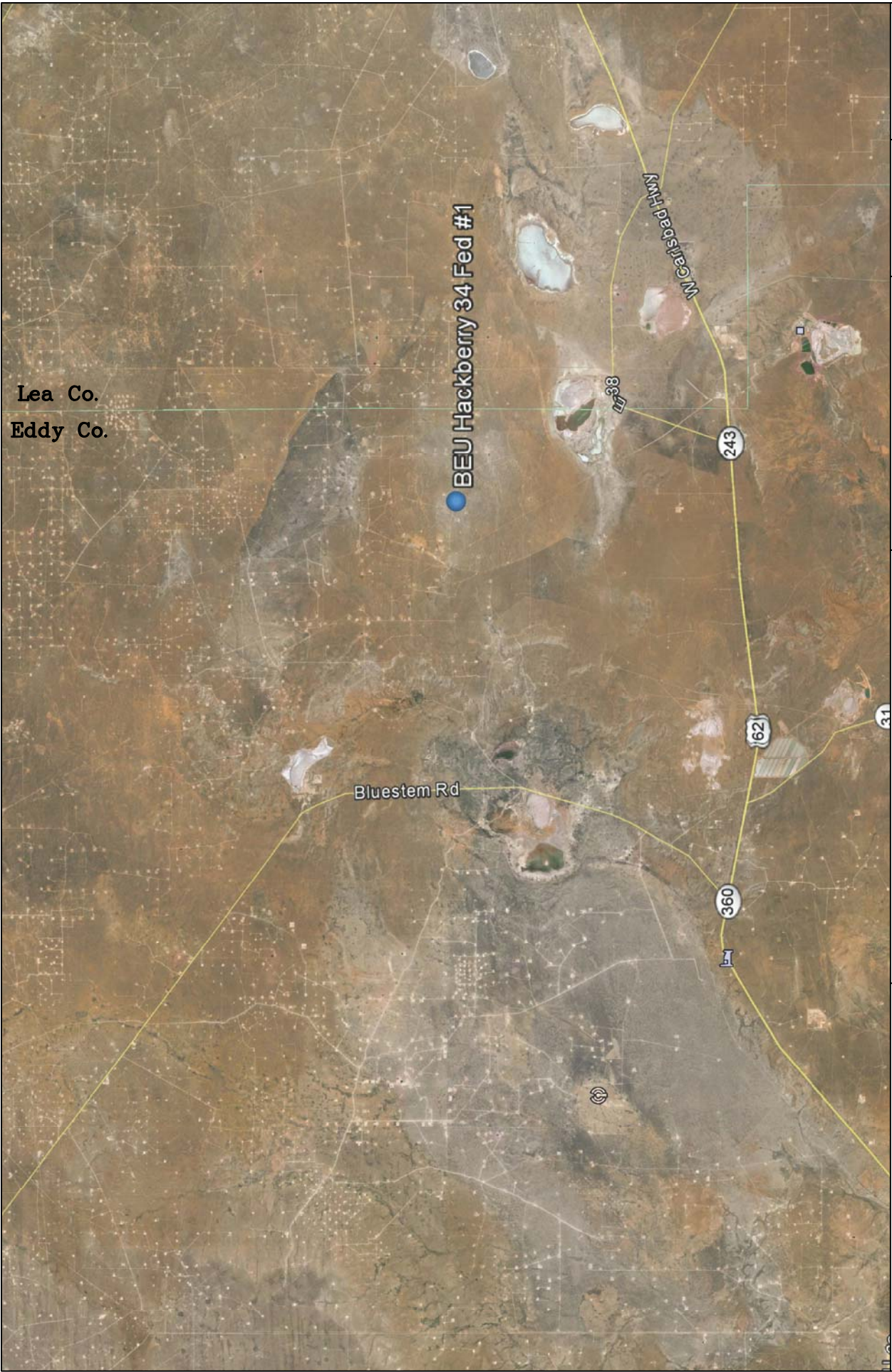

Lea Co.
Eddy Co.

BEU Hackberry 34 Fed #1



Bluestem Rd

W Garfield Hwy

360

62

243

Figure 1 Area Map Bopco, L.P. BEU Hackberry 34 Fed #1	Eddy County, New Mexico NE 1/4 of NE 1/4, Sec. 34, T19S, R31E N 32° 37' 19.14" W 103° 51' 4.20" Elevation: 3,474 feet amsl		
	DWG By: D Dominguez June 2015	REVISED:	
	 Miles		
			SHEET 1 of 1

SHEET
1 of 1

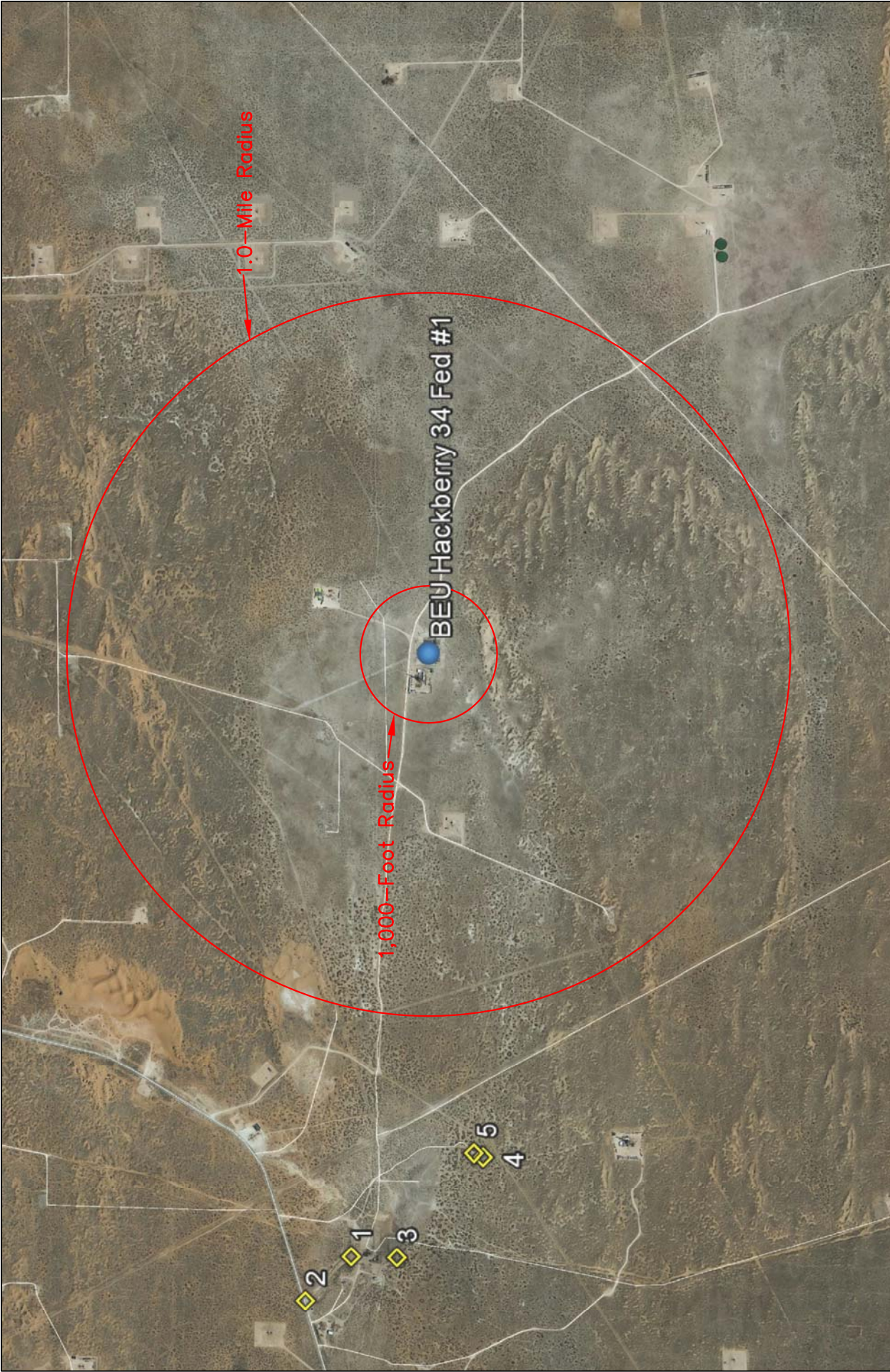

<p>Figure 2 Site Location Map Bopco, L.P. BEU Hackberry 34 Fed #1</p>	<p>Eddy County, New Mexico NE 1/4 of NE 1/4, Sec. 34, T19S, R31E N 32° 37' 19.14" W 103° 51' 4.20" Elevation: 3,474 feet amsl</p>
<p>DWG By: D Dominguez June 2015</p>	<p>REVISED:</p> <p>0 2,000 4,000 Feet</p> <p>4,000 SHEET 1 of 1</p>
<p>N</p>	

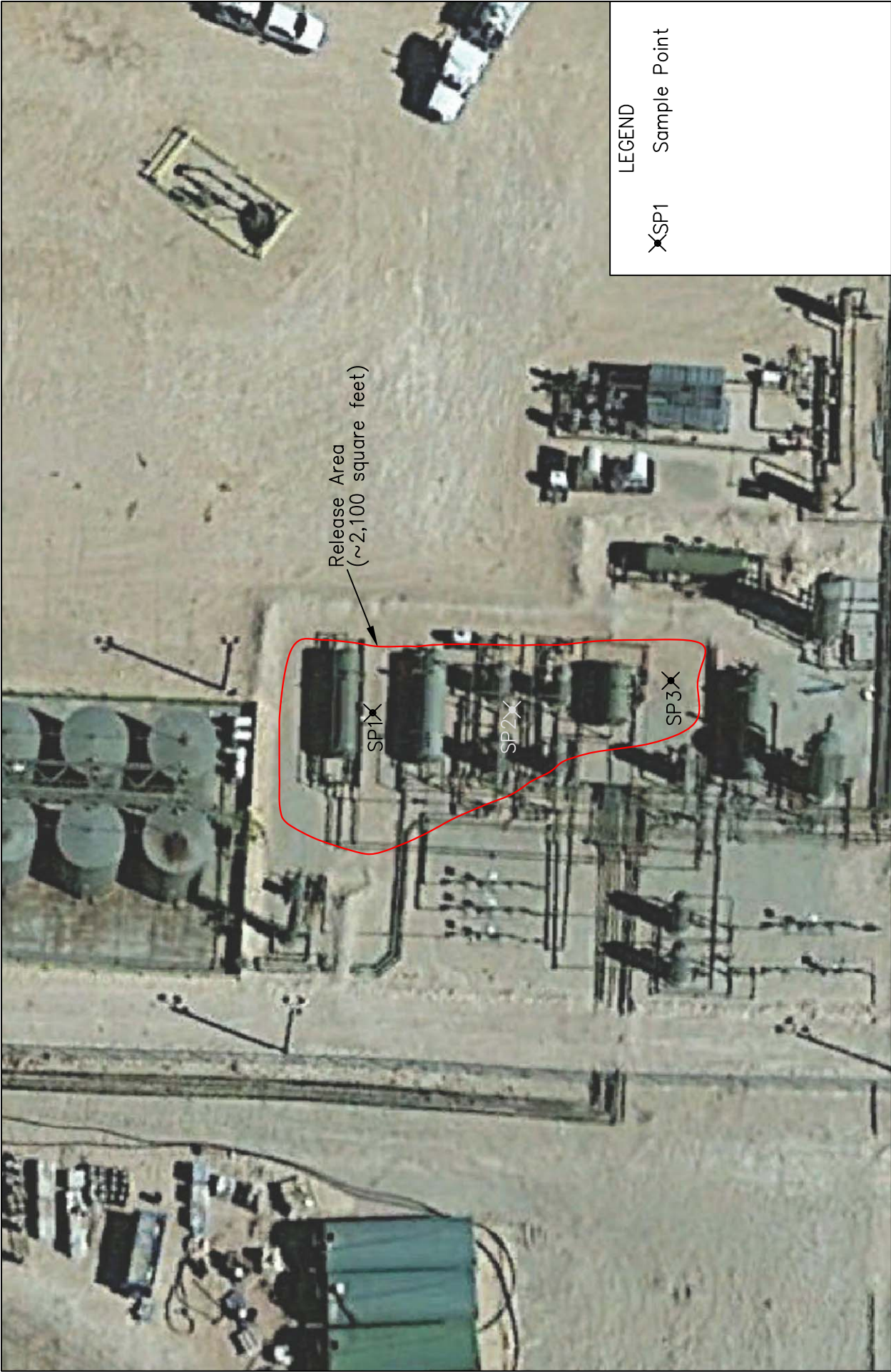

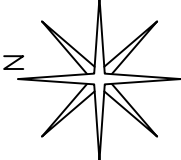
LEGEND		REVISED:	
XSP1	Sample Point		
DWG By: D Dominguez June 2015		0 30 60 Feet	SHEET 1 of 1
Figure 3 Site/Sample Map Bopco, L.P. BEU Hackberry 34 Fed #1		Eddy County, New Mexico NE 1/4 of NE 1/4, Sec. 34, T19S, R31E N 32° 37' 19.14" W 103° 51' 4.20" Elevation: 3,474 feet amsl	

TABLES

TABLE 1
Well Data
Bopco, L.P. - BEU Hackberry 34 Fed #1

Ref #	Well Number	Use	Diversion ^A	Owner	q64	q16	q4	Sec	Twsp	Rng	Easting	Northing	Date Measured	Surface Elevation ^B	Depth to Water (ft bgs)
1	CP 00722	COM	0	SHIRLEY CREAMER	4	3	3	28	19S	31E	605106	3610273	--	3,454	--
2	CP 00725	PDL	3	G & L CATTLE, LLC	1	3	3	28	19S	31E	604906	3610473	--	3,495	--
3	CP 00723	DOL	3	G & L CATTLE, LLC	2	1	1	33	19S	31E	605111	3610071	--	3,455	--
4	CP 01033	STK	3	G & L CATTLE, LLC	2	4	1	33	19S	31E	605572	3609698	--	3,466	--
5	CP 01034	STK	3	G & L CATTLE, LLC	2	4	1	33	19S	31E	605588	3609738	--	3,466	--

* = Data obtained from the New Mexico Office of the State Engineer Website (http://iwaters.ose.state.nm.us:7001/iWATERS/wr_RegisServlet1) and USGS Database

^A = In acre feet per annum

-- = Data not provided on the NM iwaters website

^B = Elevation interpolated from USGS topographical map based on referenced location.

COM = Commercial

PDL = Non 72-12-1 Domestic & Livestock

DOL = 72-12-1 Domestic and Livestock watering

STK = 72-12-1 Livestock watering

quarters are 1=NW, 2=NE, 3=SW, 4=SE; quarters are smallest to biggest

TABLE 2
Summary of Soil Sample Field Testing and Laboratory Analytical Results
Bopco, L.P.

BEU Hackberry 34 Fed #1

Lab Sample ID	Depth (feet)	Soil Status	Sample Date	PID Reading (ppm)	Field Chloride (mg/Kg)	Benzene (mg/Kg)	Toluene (mg/Kg)	Ethylbenzene (mg/Kg)	Total Xylenes (mg/Kg)	Total BTEx (mg/Kg)	GRO C6-C10 (mg/Kg)	DRO C10-C28 (mg/Kg)	EXT DRO C28-C35 (mg/Kg)	Total TPH (mg/Kg)	Chloride (mg/Kg)
SP1	1	In Situ	07-May-15	436	80	<0.050	0.075	0.160	0.244	0.479	11.5	286	58.3	355.8	96
	2	In Situ	07-May-15	23.9	80	<0.050	<0.050	<0.050	<0.150	<0.300	<10.0	<10.0	<10.0	<30.0	32
SP2	1	In Situ	07-May-15	17.6	560	<0.050	<0.050	<0.050	<0.150	<0.300	<10.0	<10.0	<10.0	<30.0	496
	2	In Situ	07-May-15	25.7	240	<0.050	<0.050	<0.050	<0.150	<0.300	<10.0	<10.0	<10.0	<30.0	288
SP3	1	In Situ	07-May-15	10.2	240	<0.050	<0.050	<0.050	<0.150	<0.300	<10.0	<10.0	<10.0	<30.0	176
NMOCD Recommended Remedial Action Levels				100		10				50				5,000	1,000

-- = Not Analyzed
Red values are in excess of NMOCD Recommended Remedial Action Levels

ATTACHMENTS

ATTACHMENT I
Photographs



Photograph #1 – Release area



Photograph #2 – Release area



Photograph #3 – Release area excavated with Hydro-Vac



Photograph #4 – Release area excavated with Hydro-Vac



Photograph #5 – Backfilled



Photograph #6 – Backfilled



Photograph #7 – Backfilled



Photograph #8 – Backfilled

ATTACHMENT II
Laboratory Analytical Results



PHONE (575) 393-2326 ° 101 E. MARLAND ° HOBBS, NM 88240

May 14, 2015

Daniel Dominguez

Environmental Plus, Inc.

P.O. Box 1558

Eunice, NM 88231

RE: BEU HACKBERRY 34 FEDERAL #001

Enclosed are the results of analyses for samples received by the laboratory on 05/07/15 15:25.

Cardinal Laboratories is accredited through Texas NELAP under certificate number T104704398-13-5. Accreditation applies to drinking water, non-potable water and solid and chemical materials. All accredited analytes are denoted by an asterisk (*). For a complete list of accredited analytes and matrices visit the TCEQ website at www.tceq.texas.gov/field/qa/lab_accred_certif.html.

Cardinal Laboratories is accredited through the State of Colorado Department of Public Health and Environment for:

Method EPA 552.2	Haloacetic Acids (HAA-5)
Method EPA 524.2	Total Trihalomethanes (TTHM)
Method EPA 524.4	Regulated VOCs (V1, V2, V3)

Accreditation applies to public drinking water matrices.

This report meets NELAP requirements and is made up of a cover page, analytical results, and a copy of the original chain-of-custody. If you have any questions concerning this report, please feel free to contact me.

Sincerely,

A handwritten signature in black ink that reads "Celey D. Keene". The signature is written in a cursive, flowing style.

Celey D. Keene

Lab Director/Quality Manager

Analytical Results For:

Environmental Plus, Inc.
Daniel Dominguez
P.O. Box 1558
Eunice NM, 88231
Fax To: (505) 394-2601

Received:	05/07/2015	Sampling Date:	05/07/2015
Reported:	05/14/2015	Sampling Type:	Soil
Project Name:	BEU HACKBERRY 34 FEDERAL #001	Sampling Condition:	Cool & Intact
Project Number:	NONE GIVEN	Sample Received By:	Jodi Henson
Project Location:	UL-A SEC. 34, T19S, R31E		

Sample ID: SP 1 (1') (H501188-01)

BTX 8021B		mg/kg		Analyzed By: MS					
Analyte	Result	Reporting Limit	Analyzed	Method Blank	BS	% Recovery	True Value QC	RPD	Qualifier
Benzene*	<0.050	0.050	05/12/2015	ND	1.84	92.1	2.00	0.663	
Toluene*	0.075	0.050	05/12/2015	ND	1.94	96.9	2.00	0.538	
Ethylbenzene*	0.160	0.050	05/12/2015	ND	1.82	91.1	2.00	2.58	
Total Xylenes*	0.244	0.150	05/12/2015	ND	5.37	89.5	6.00	2.54	
Total BTX	0.479	0.300	05/12/2015	ND					

Surrogate: 4-Bromofluorobenzene (PID) 114 % 61-154

Chloride, SM4500Cl-B		mg/kg		Analyzed By: AP					
Analyte	Result	Reporting Limit	Analyzed	Method Blank	BS	% Recovery	True Value QC	RPD	Qualifier
Chloride	96.0	16.0	05/08/2015	ND	432	108	400	0.00	

TPH 8015M		mg/kg		Analyzed By: CK					
Analyte	Result	Reporting Limit	Analyzed	Method Blank	BS	% Recovery	True Value QC	RPD	Qualifier
GRO C6-C10	11.5	10.0	05/08/2015	ND	198	99.0	200	1.52	
DRO >C10-C28	286	10.0	05/08/2015	ND	207	104	200	2.51	
EXT DRO >C28-C35	58.3	10.0	05/08/2015	ND					

Surrogate: 1-Chlorooctane 97.4 % 47.2-157

Surrogate: 1-Chlorooctadecane 111 % 52.1-176

Cardinal Laboratories

*=Accredited Analyte

PLEASE NOTE: Liability and Damages. Cardinal's liability and client's exclusive remedy for any claim arising, whether based in contract or tort, shall be limited to the amount paid by client for analyses. All claims, including those for negligence and any other cause whatsoever shall be deemed waived unless made in writing and received by Cardinal within thirty (30) days after completion of the applicable service. In no event shall Cardinal be liable for incidental or consequential damages, including, without limitation, business interruptions, loss of use, or loss of profits incurred by client, its subsidiaries, affiliates or successors arising out of or related to the performance of the services hereunder by Cardinal, regardless of whether such claim is based upon any of the above stated reasons or otherwise. Results relate only to the samples identified above. This report shall not be reproduced except in full with written approval of Cardinal Laboratories.



Celey D. Keene, Lab Director/Quality Manager

Analytical Results For:

 Environmental Plus, Inc.
 Daniel Dominguez
 P.O. Box 1558
 Eunice NM, 88231
 Fax To: (505) 394-2601

Received:	05/07/2015	Sampling Date:	05/07/2015
Reported:	05/14/2015	Sampling Type:	Soil
Project Name:	BEU HACKBERRY 34 FEDERAL #001	Sampling Condition:	Cool & Intact
Project Number:	NONE GIVEN	Sample Received By:	Jodi Henson
Project Location:	UL-A SEC. 34, T19S, R31E		

Sample ID: SP 1 (2') (H501188-02)

BTX 8021B		mg/kg		Analyzed By: MS						
Analyte	Result	Reporting Limit	Analyzed	Method Blank	BS	% Recovery	True Value QC	RPD	Qualifier	
Benzene*	<0.050	0.050	05/12/2015	ND	1.84	92.1	2.00	0.663		
Toluene*	<0.050	0.050	05/12/2015	ND	1.94	96.9	2.00	0.538		
Ethylbenzene*	<0.050	0.050	05/12/2015	ND	1.82	91.1	2.00	2.58		
Total Xylenes*	<0.150	0.150	05/12/2015	ND	5.37	89.5	6.00	2.54		
Total BTX	<0.300	0.300	05/12/2015	ND						

Surrogate: 4-Bromofluorobenzene (PID) 111 % 61-154

Chloride, SM4500Cl-B		mg/kg		Analyzed By: AP					
Analyte	Result	Reporting Limit	Analyzed	Method Blank	BS	% Recovery	True Value QC	RPD	Qualifier
Chloride	32.0	16.0	05/08/2015	ND	432	108	400	0.00	

TPH 8015M		mg/kg		Analyzed By: CK					
Analyte	Result	Reporting Limit	Analyzed	Method Blank	BS	% Recovery	True Value QC	RPD	Qualifier
GRO C6-C10	<10.0	10.0	05/08/2015	ND	198	99.0	200	1.52	
DRO >C10-C28	<10.0	10.0	05/08/2015	ND	207	104	200	2.51	
EXT DRO >C28-C35	<10.0	10.0	05/08/2015	ND					

Surrogate: 1-Chlorooctane 96.7 % 47.2-157

Surrogate: 1-Chlorooctadecane 101 % 52.1-176

Cardinal Laboratories

*=Accredited Analyte

PLEASE NOTE: Liability and Damages. Cardinal's liability and client's exclusive remedy for any claim arising, whether based in contract or tort, shall be limited to the amount paid by client for analyses. All claims, including those for negligence and any other cause whatsoever shall be deemed waived unless made in writing and received by Cardinal within thirty (30) days after completion of the applicable service. In no event shall Cardinal be liable for incidental or consequential damages, including, without limitation, business interruptions, loss of use, or loss of profits incurred by client, its subsidiaries, affiliates or successors arising out of or related to the performance of the services hereunder by Cardinal, regardless of whether such claim is based upon any of the above stated reasons or otherwise. Results relate only to the samples identified above. This report shall not be reproduced except in full with written approval of Cardinal Laboratories.



Celey D. Keene, Lab Director/Quality Manager

Analytical Results For:

Environmental Plus, Inc.
Daniel Dominguez
P.O. Box 1558
Eunice NM, 88231
Fax To: (505) 394-2601

Received:	05/07/2015	Sampling Date:	05/07/2015
Reported:	05/14/2015	Sampling Type:	Soil
Project Name:	BEU HACKBERRY 34 FEDERAL #001	Sampling Condition:	Cool & Intact
Project Number:	NONE GIVEN	Sample Received By:	Jodi Henson
Project Location:	UL-A SEC. 34, T19S, R31E		

Sample ID: SP 2 (1') (H501188-03)

BTX 8021B		mg/kg		Analyzed By: MS						
Analyte	Result	Reporting Limit	Analyzed	Method Blank	BS	% Recovery	True Value QC	RPD	Qualifier	
Benzene*	<0.050	0.050	05/12/2015	ND	1.84	92.1	2.00	0.663		
Toluene*	<0.050	0.050	05/12/2015	ND	1.94	96.9	2.00	0.538		
Ethylbenzene*	<0.050	0.050	05/12/2015	ND	1.82	91.1	2.00	2.58		
Total Xylenes*	<0.150	0.150	05/12/2015	ND	5.37	89.5	6.00	2.54		
Total BTX	<0.300	0.300	05/12/2015	ND						

Surrogate: 4-Bromofluorobenzene (PID) 112 % 61-154

Chloride, SM4500Cl-B		mg/kg		Analyzed By: AP					
Analyte	Result	Reporting Limit	Analyzed	Method Blank	BS	% Recovery	True Value QC	RPD	Qualifier
Chloride	496	16.0	05/08/2015	ND	432	108	400	0.00	

TPH 8015M		mg/kg		Analyzed By: CK					
Analyte	Result	Reporting Limit	Analyzed	Method Blank	BS	% Recovery	True Value QC	RPD	Qualifier
GRO C6-C10	<10.0	10.0	05/08/2015	ND	198	99.0	200	1.52	
DRO >C10-C28	<10.0	10.0	05/08/2015	ND	207	104	200	2.51	
EXT DRO >C28-C35	<10.0	10.0	05/08/2015	ND					

Surrogate: 1-Chlorooctane 91.7 % 47.2-157

Surrogate: 1-Chlorooctadecane 94.2 % 52.1-176

Cardinal Laboratories

*=Accredited Analyte

PLEASE NOTE: Liability and Damages. Cardinal's liability and client's exclusive remedy for any claim arising, whether based in contract or tort, shall be limited to the amount paid by client for analyses. All claims, including those for negligence and any other cause whatsoever shall be deemed waived unless made in writing and received by Cardinal within thirty (30) days after completion of the applicable service. In no event shall Cardinal be liable for incidental or consequential damages, including, without limitation, business interruptions, loss of use, or loss of profits incurred by client, its subsidiaries, affiliates or successors arising out of or related to the performance of the services hereunder by Cardinal, regardless of whether such claim is based upon any of the above stated reasons or otherwise. Results relate only to the samples identified above. This report shall not be reproduced except in full with written approval of Cardinal Laboratories.



Celey D. Keene, Lab Director/Quality Manager

Analytical Results For:

Environmental Plus, Inc.
Daniel Dominguez
P.O. Box 1558
Eunice NM, 88231
Fax To: (505) 394-2601

Received: 05/07/2015
Reported: 05/14/2015
Project Name: BEU HACKBERRY 34 FEDERAL #001
Project Number: NONE GIVEN
Project Location: UL-A SEC. 34, T19S, R31E

Sampling Date: 05/07/2015
Sampling Type: Soil
Sampling Condition: Cool & Intact
Sample Received By: Jodi Henson

Sample ID: SP 2 (2') (H501188-04)

BTX 8021B		mg/kg		Analyzed By: MS					
Analyte	Result	Reporting Limit	Analyzed	Method Blank	BS	% Recovery	True Value QC	RPD	Qualifier
Benzene*	<0.050	0.050	05/12/2015	ND	1.84	92.1	2.00	0.663	
Toluene*	<0.050	0.050	05/12/2015	ND	1.94	96.9	2.00	0.538	
Ethylbenzene*	<0.050	0.050	05/12/2015	ND	1.82	91.1	2.00	2.58	
Total Xylenes*	<0.150	0.150	05/12/2015	ND	5.37	89.5	6.00	2.54	
Total BTX	<0.300	0.300	05/12/2015	ND					

Surrogate: 4-Bromofluorobenzene (PID) 111 % 61-154

Chloride, SM4500CI-B		mg/kg		Analyzed By: AP					
Analyte	Result	Reporting Limit	Analyzed	Method Blank	BS	% Recovery	True Value QC	RPD	Qualifier
Chloride	288	16.0	05/08/2015	ND	432	108	400	0.00	

TPH 8015M		mg/kg		Analyzed By: CK					
Analyte	Result	Reporting Limit	Analyzed	Method Blank	BS	% Recovery	True Value QC	RPD	Qualifier
GRO C6-C10	<10.0	10.0	05/08/2015	ND	198	99.0	200	1.52	
DRO >C10-C28	<10.0	10.0	05/08/2015	ND	207	104	200	2.51	
EXT DRO >C28-C35	<10.0	10.0	05/08/2015	ND					

Surrogate: 1-Chlorooctane 95.1 % 47.2-157

Surrogate: 1-Chlorooctadecane 98.9 % 52.1-176

Cardinal Laboratories

*=Accredited Analyte

PLEASE NOTE: Liability and Damages. Cardinal's liability and client's exclusive remedy for any claim arising, whether based in contract or tort, shall be limited to the amount paid by client for analyses. All claims, including those for negligence and any other cause whatsoever shall be deemed waived unless made in writing and received by Cardinal within thirty (30) days after completion of the applicable service. In no event shall Cardinal be liable for incidental or consequential damages, including, without limitation, business interruptions, loss of use, or loss of profits incurred by client, its subsidiaries, affiliates or successors arising out of or related to the performance of the services hereunder by Cardinal, regardless of whether such claim is based upon any of the above stated reasons or otherwise. Results relate only to the samples identified above. This report shall not be reproduced except in full with written approval of Cardinal Laboratories.



Celey D. Keene, Lab Director/Quality Manager

Analytical Results For:

Environmental Plus, Inc.
Daniel Dominguez
P.O. Box 1558
Eunice NM, 88231
Fax To: (505) 394-2601

Received: 05/07/2015
Reported: 05/14/2015
Project Name: BEU HACKBERRY 34 FEDERAL #001
Project Number: NONE GIVEN
Project Location: UL-A SEC. 34, T19S, R31E

Sampling Date: 05/07/2015
Sampling Type: Soil
Sampling Condition: Cool & Intact
Sample Received By: Jodi Henson

Sample ID: SP 3 (1') (H501188-05)

BTX 8021B		mg/kg		Analyzed By: MS						
Analyte	Result	Reporting Limit	Analyzed	Method Blank	BS	% Recovery	True Value QC	RPD	Qualifier	
Benzene*	<0.050	0.050	05/12/2015	ND	1.84	92.1	2.00	0.663		
Toluene*	<0.050	0.050	05/12/2015	ND	1.94	96.9	2.00	0.538		
Ethylbenzene*	<0.050	0.050	05/12/2015	ND	1.82	91.1	2.00	2.58		
Total Xylenes*	<0.150	0.150	05/12/2015	ND	5.37	89.5	6.00	2.54		
Total BTX	<0.300	0.300	05/12/2015	ND						

Surrogate: 4-Bromofluorobenzene (PID) 112 % 61-154

Chloride, SM4500CI-B		mg/kg		Analyzed By: AP					
Analyte	Result	Reporting Limit	Analyzed	Method Blank	BS	% Recovery	True Value QC	RPD	Qualifier
Chloride	176	16.0	05/08/2015	ND	432	108	400	0.00	

TPH 8015M		mg/kg		Analyzed By: CK					
Analyte	Result	Reporting Limit	Analyzed	Method Blank	BS	% Recovery	True Value QC	RPD	Qualifier
GRO C6-C10	<10.0	10.0	05/08/2015	ND	198	99.0	200	1.52	
DRO >C10-C28	<10.0	10.0	05/08/2015	ND	207	104	200	2.51	
EXT DRO >C28-C35	<10.0	10.0	05/08/2015	ND					

Surrogate: 1-Chlorooctane 95.2 % 47.2-157

Surrogate: 1-Chlorooctadecane 97.1 % 52.1-176

Cardinal Laboratories

*=Accredited Analyte

PLEASE NOTE: Liability and Damages. Cardinal's liability and client's exclusive remedy for any claim arising, whether based in contract or tort, shall be limited to the amount paid by client for analyses. All claims, including those for negligence and any other cause whatsoever shall be deemed waived unless made in writing and received by Cardinal within thirty (30) days after completion of the applicable service. In no event shall Cardinal be liable for incidental or consequential damages, including, without limitation, business interruptions, loss of use, or loss of profits incurred by client, its subsidiaries, affiliates or successors arising out of or related to the performance of the services hereunder by Cardinal, regardless of whether such claim is based upon any of the above stated reasons or otherwise. Results relate only to the samples identified above. This report shall not be reproduced except in full with written approval of Cardinal Laboratories.



Celey D. Keene, Lab Director/Quality Manager

Notes and Definitions

ND	Analyte NOT DETECTED at or above the reporting limit
RPD	Relative Percent Difference
**	Samples not received at proper temperature of 6°C or below.
***	Insufficient time to reach temperature.
-	Chloride by SM4500Cl-B does not require samples be received at or below 6°C Samples reported on an as received basis (wet) unless otherwise noted on report

Cardinal Laboratories

*=Accredited Analyte

PLEASE NOTE: Liability and Damages. Cardinal's liability and client's exclusive remedy for any claim arising, whether based in contract or tort, shall be limited to the amount paid by client for analyses. All claims, including those for negligence and any other cause whatsoever shall be deemed waived unless made in writing and received by Cardinal within thirty (30) days after completion of the applicable service. In no event shall Cardinal be liable for incidental or consequential damages, including, without limitation, business interruptions, loss of use, or loss of profits incurred by client, its subsidiaries, affiliates or successors arising out of or related to the performance of the services hereunder by Cardinal, regardless of whether such claim is based upon any of the above stated reasons or otherwise. Results relate only to the samples identified above. This report shall not be reproduced except in full with written approval of Cardinal Laboratories.



Celey D. Keene, Lab Director/Quality Manager

Chain of Custody Form

LAB
Cardinal

Page 8 of 8

[illegible]

ATTACHMENT III
Copy of Initial NMOCD Form C-141
Final C-141

District I
1625 N. French Dr., Hobbs, NM 88240
District II
811 S. First St., Artesia, NM 88210
District III
1000 Rio Brazos Road, Aztec, NM 87410
District IV
1220 S. St. Francis Dr., Santa Fe, NM 87505

State of New Mexico
Energy Minerals and Natural Resources
Oil Conservation Division
1220 South St. Francis Dr.
Santa Fe, NM 87505

NM OIL CONSERVATION

ARTESIA DISTRICT

Form C-141

Revised August 8, 2011

MAY 13 2015

Submit 1 Copy to appropriate District Office in
accordance with 19.15.29 NMAC.

RECEIVED

Release Notification and Corrective Action

NAB1513452903		OPERATOR		<input checked="" type="checkbox"/> Initial Report	<input type="checkbox"/> Final Report
Name of Company: BOPCO, L.P.		260737		Contact: Tony Savoie	
Address: 522 W. Mermod, Suite 704 Carlsbad, N.M. 88220				Telephone No. 575-887-7329	
Facility Name: BEU Hackberry 34 Fed. #1				Facility Type: Tank Battery and SWD	
Surface Owner: Federal		Mineral Owner: Federal		API No. 30-015-40288	

LOCATION OF RELEASE

Unit Letter	Section	Township	Range	Feet from the	North/South Line	Feet from the	East/West Line	County
A	34	19S	31E	800	North	825	East	Eddy

Latitude N 32.621733° Longitude W 103.851513°

NATURE OF RELEASE

Type of Release: Crude oil	Volume of Release: 12 Bbls.	Volume Recovered: 4 bbls.
Source of Release: Heater-treater sight glass	Date and Hour of Occurrence: 5/4/15 time unknown.	Date and Hour of Discovery: 5/4/15 at approximately 7:30 a.m.
Was Immediate Notice Given? <input type="checkbox"/> Yes <input type="checkbox"/> No <input checked="" type="checkbox"/> Not Required	If YES, To Whom?	
By Whom?	Date and Hour	
Was a Watercourse Reached? <input type="checkbox"/> Yes <input checked="" type="checkbox"/> No	If YES, Volume Impacting the Watercourse.	

If a Watercourse was Impacted, Describe Fully.*

Describe Cause of Problem and Remedial Action Taken.*

The sight glass on the heater-treater broke, unknown reason. The sight glass valve was closed until the sight glass could be replaced.

Describe Area Affected and Cleanup Action Taken.*

The spill impacted approximately 2,100 sq.ft. of caliche pad area around the process equipment with standing fluid, and approximately 2200 sq.ft. of pad area was lightly misted. The free standing fluid was recovered with a vacuum truck. EPI environmental crew worked on 5/7/15 and 5/8/15 removing the saturated soil with a hydro-vac; 28 cubic yards of material was hauled to R-360 for disposal. Soil samples were collected and delivered to the lab for confirmation analysis.

The final closure report is pending.

I hereby certify that the information given above is true and complete to the best of my knowledge and understand that pursuant to NMOCD rules and regulations all operators are required to report and/or file certain release notifications and perform corrective actions for releases which may endanger public health or the environment. The acceptance of a C-141 report by the NMOCD marked as "Final Report" does not relieve the operator of liability should their operations have failed to adequately investigate and remediate contamination that pose a threat to ground water, surface water, human health or the environment. In addition, NMOCD acceptance of a C-141 report does not relieve the operator of responsibility for compliance with any other federal, state, or local laws and/or regulations.

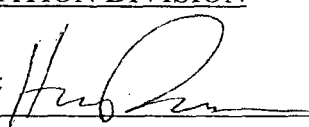
Signature: Tony Savoie		OIL CONSERVATION DIVISION	
Printed Name: Tony Savoie		Approved by Environmental Specialist: 	
Title: Waste Management and Remediation Specialist		Approval Date: 5/14/15	Expiration Date: N/A
E-mail Address: tasavoie@basspet.com		Conditions of Approval: Remediation per O.C.D. Rules & Guidelines Attached <input type="checkbox"/>	
Date: 5/13/15 Phone: 432-556-8730		SUBMIT REMEDIATION PROPOSAL NO LATER THAN: 6/15/15	

* Attach Additional Sheets If Necessary

2RP-3001

District I
1625 N. French Dr., Hobbs, NM 88240
District II
811 S. First St., Artesia, NM 88210
District III
1000 Rio Brazos Road, Aztec, NM 87410
District IV
1220 S. St. Francis Dr., Santa Fe, NM 87505

State of New Mexico
Energy Minerals and Natural Resources

Oil Conservation Division
1220 South St. Francis Dr.
Santa Fe, NM 87505

Form C-141
Revised August 8, 2011

Submit 1 Copy to appropriate District Office in
accordance with 19.15.29 NMAC.

Release Notification and Corrective Action

OPERATOR

☐ Initial Report ☒ Final Report

Name of Company: BOPCO, L.P.	Contact: Bradley Blevins	
Address: 522 W. Mermod, Suite 704 Carlsbad, N.M. 88220	Telephone No. 575-887-7329	
Facility Name: BEU Hackberry 34 Fed. #1	Facility Type: Tank Battery and SWD	
Surface Owner: Federal	Mineral Owner: Federal	API No. 30-015-40288

LOCATION OF RELEASE

Unit Letter A	Section 34	Township 19S	Range 31E	Feet from the 800	North/South Line North	Feet from the 825	East/West Line East	County Eddy
------------------	---------------	-----------------	--------------	----------------------	---------------------------	----------------------	------------------------	----------------

Latitude: N 32.3621733° Longitude: W 103.851513°

NATURE OF RELEASE

Type of Release: Crude oil	Volume of Release: 12 Bbls.	Volume Recovered: 4 bbls.	
Source of Release: Heater-treater sight glass	Date and Hour of Occurrence: 8/4/15 time unknown	Date and Hour of Discovery: 5/4/15 at approximately 7:30am	
Was Immediate Notice Given? <input type="checkbox"/> Yes <input type="checkbox"/> No <input checked="" type="checkbox"/> Not Required	If YES, To Whom?		
By Whom?	Date and Hour:		
Was a Watercourse Reached? <input type="checkbox"/> Yes <input checked="" type="checkbox"/> No	If YES, Volume Impacting the Watercourse: Not Applicable		
If a Watercourse was Impacted, Describe Fully.*			
Describe Cause of Problem and Remedial Action Taken.* The sight glass on the heater-treater broke, unknown reason. The sight glass valve was closed until the sight glass could be replaced.			
Describe Area Affected and Cleanup Action Taken.* The spill impacted approximately 2,100 sq. ft. of caliche pad area around the process equipment with standing fluid and approximately 2,200 sp. ft. of pad area was lightly misted. The free standing fluid was recovered with a vacuum truck. EPI environmental crew worked on 5/7/15 and 5/8/15 removing the saturated soil with a hydro-vac; 28 cubic yards of material was hauled to R-360 for disposal. Soil samples were collected and delivered to the lab for confirmation analysis. Based on laboratory analytical data and NMOCD approval the excavation has been backfilled with clean soil. The area has been remediated in accordance to the NMOCD and BLM guidelines for spill remediation.			
I hereby certify that the information given above is true and complete to the best of my knowledge and understand that pursuant to NMOCD rules and regulations all operators are required to report and/or file certain release notifications and perform corrective actions for releases which may endanger public health or the environment. The acceptance of a C-141 report by the NMOCD marked as "Final Report" does not relieve the operator of liability should their operations have failed to adequately investigate and remediate contamination that pose a threat to ground water, surface water, human health or the environment. In addition, NMOCD acceptance of a C-141 report does not relieve the operator of responsibility for compliance with any other federal, state, or local laws and/or regulations.			
Signature: 		OIL CONSERVATION DIVISION	
Printed Name: Bradley Blevins		Approved by Environmental Specialist:	
Title: Assistant Remediation Foreman		Approval Date:	Expiration Date:
E-mail Address: bblevins@basspet.com		Conditions of Approval:	Attached <input type="checkbox"/>
Date: <u>6-12-15</u> Phone: 432-214-3704			

* Attach Additional Sheets If Necessary