



# Russell Turner Injection Plant (Turner B #95)

## REMEDIATION WORK PLAN

---

API No. 30-015-26612

Release Date: June 15<sup>th</sup>, 2015

Unit Letter L, Section 20, Township 17 South, Range 31 East

July 8<sup>th</sup>, 2015

**Prepared by:**

Environmental Department  
Diversified Field Service, Inc.  
206 W. Snyder  
Hobbs, NM 88240  
Phone: (575)964-8394  
Fax: (575)393-8396

Mike Bratcher  
Environmental Specialist  
NM Oil Conservation District-Division 2  
811 S. First St.  
Artesia, NM 88210

**RE: Linn Energy Russell Turner Injection Plant (Turner B #95) – Remediation Work Plan**

UL/L, Section 20, T17S, R31E  
API No. 30-015-26612

Mr. Bratcher,

Linn Energy (Linn) has retained Diversified Field Service, Inc. (DFSI) to address environmental issues for the site detailed herein.

The site is located northeast of Loco Hills, NM, in Eddy County. The leak site resulted from an injection line. The impacted area is approximately 200 yards north of the injection plant. Approximately 20 bbls of produced water was released and approximately 10 bbls of produced water was recovered. A site map is attached. A C-141 was submitted to the NMOCD on June 18, 2015.

**Site Assessment and Delineation**

On June 18, 2015 DFSI personnel responded to the release site and dug up the line so a crew could fix it. We then scraped up the affected area to minimize the environmental impact. On June 30, 2015, DFSI personnel sampled the spill area. We took six samples of the spill area. The samples were tested for chloride levels as well as BTEX. The BTEX samples were performed using a Mini Rae Photoionization Detector (PID). The field samples that field tested below state/BLM requirements were taken to Cardinal Lab of Hobbs to obtain confirmation samples. The results are attached.

DFSI has conducted a groundwater study of the area and has determined that according to the New Mexico Office of the State Engineer the average depth to groundwater for this area is 350 foot below ground surface. Therefore, no eminent danger of groundwater impact or threat to life is anticipated.

## Conclusion

After careful review DFSI, on behalf of Linn Energy, would like to propose the following:

Because the surface samples, after the scrape came back clean in the areas of SP #1, #2, #3, #4 and #6 no further excavation should be required. In the area of SP #5 excavate 1' bgs. We plan to blend the surrounding terrain for the backfill. In the drainage area we will install erosion controls made with rock bundles to help with the flow of rain water and to backfill naturally. Then seed with a BLM approved seed mixture.

Following the approval of the above plan, DFSI will submit all proper closure documentation to the NMOCD and BLM in accordance to the State and Federal Guidelines set forth.

Please feel free to contact me with any questions concerning this remediation plan request.

Sincerely,



Michael Burton  
Environmental Operations Director  
Diversified Field Service, Inc.  
206 West Snyder  
Hobbs, NM 88240  
Office: (575)964-8394  
Mobile: (575)390-5454  
Fax: (575)964-8396  
Email: Mburton@diversifiedfsi.com

cc Jeff Robertson

Attachments: Initial Form C-141  
Site/Sample Map  
Sample Data  
Lab Analytical Data

# Excavation Plat

**Linn, Turner B95 Injection**  
**UL/L, Sec. 20 T17S R31E**  
**Eddy County, NM**  
**Drafted By: Lance Crenshaw, 6-16-15**

0 0.0125 0.025 0.05 Miles

## Legend

### Misc\_points

#### Types

- Electrical Box
- Power Pole
- Headers
- Injection
- Pumpjacks
- Tanks
- Valves
- Other
- Soil Bores
- sample\_pts
- Source

### Pipeline

#### Type

- Above Ground Line
- Buried Line

### Spill

- <all other values>

### Spill\_Media

- Oil and Produced H2O
- Oil
- Other
- Produced Water

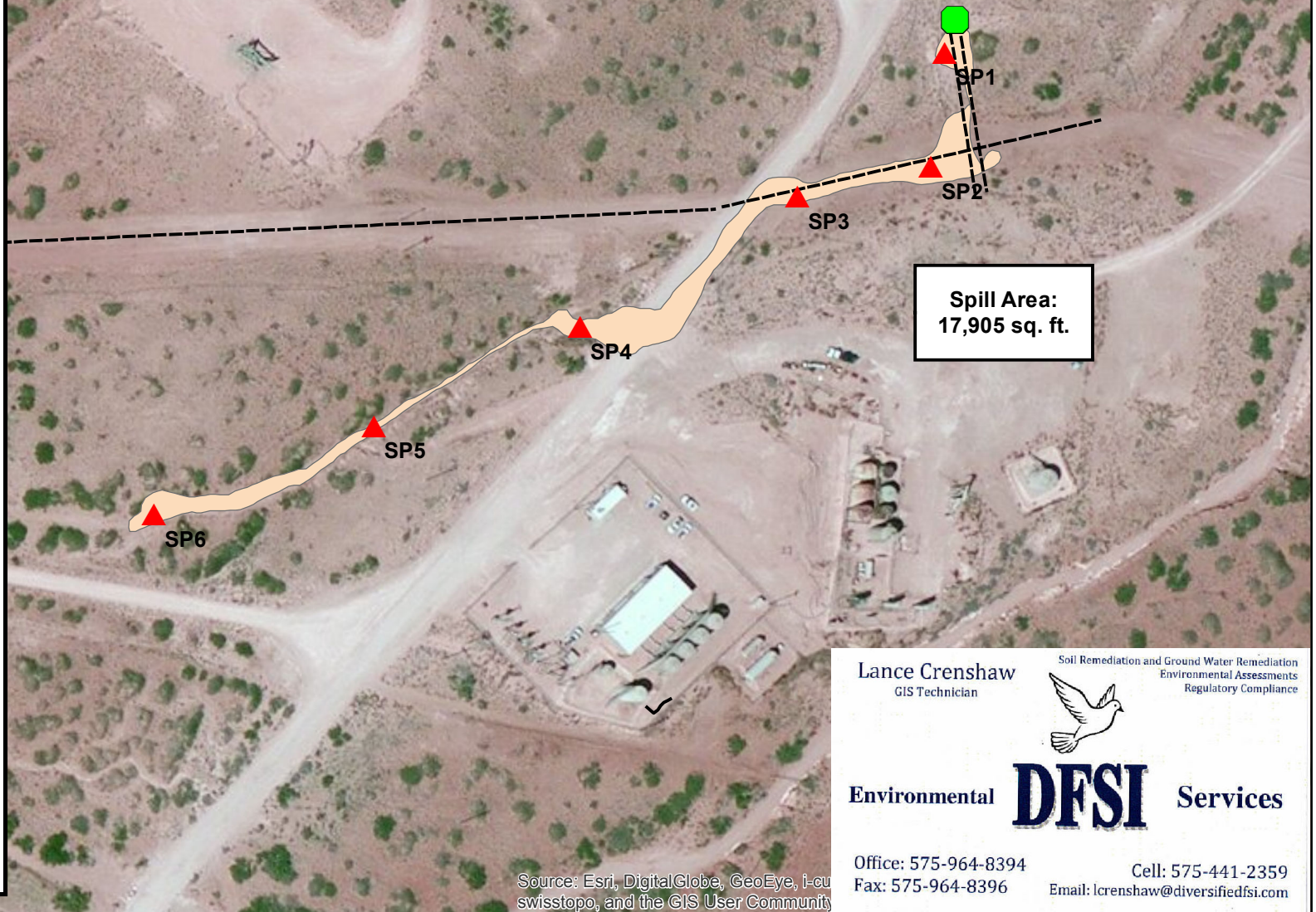

Lance Crenshaw  
GIS Technician

Soil Remediation and Ground Water Remediation  
Environmental Assessments  
Regulatory Compliance



Environmental

**DFS**

Services

Office: 575-964-8394

Fax: 575-964-8396

Cell: 575-441-2359

Email: lcrenshaw@diversifiedfsi.com

Source: Esri, DigitalGlobe, GeoEye, i-cu  
swisstopo, and the GIS User Community

## 6/30/2015

SP Date: 6/30/2015  
Rel Date:

	Lab Confirmation Sample
	Field Sampling
	Needs Delineation and confirmation samples

## Diversified Environmental Services

[illegible]

	Lab Confirmation Sample
	Field Sampling
	Needs Delineation and confirmation samples



PHONE (575) 393-2326 ° 101 E. MARLAND ° HOBBS, NM 88240

---

July 07, 2015

DENNIS POTTER

LINN OPERATING-HOBBS

2130 W. BENDER

HOBBS, NM 88240

RE: TURNER B #95

Enclosed are the results of analyses for samples received by the laboratory on 06/30/15 4:25.

Cardinal Laboratories is accredited through Texas NELAP under certificate number T104704398-13-5. Accreditation applies to drinking water, non-potable water and solid and chemical materials. All accredited analytes are denoted by an asterisk (\*). For a complete list of accredited analytes and matrices visit the TCEQ website at [www.tceq.texas.gov/field/qa/lab\\_accred\\_certif.html](http://www.tceq.texas.gov/field/qa/lab_accred_certif.html).

Cardinal Laboratories is accredited through the State of Colorado Department of Public Health and Environment for:

Method EPA 552.2	Haloacetic Acids (HAA-5)
Method EPA 524.2	Total Trihalomethanes (TTHM)
Method EPA 524.4	Regulated VOCs (V1, V2, V3)

Accreditation applies to public drinking water matrices.

This report meets NELAP requirements and is made up of a cover page, analytical results, and a copy of the original chain-of-custody. If you have any questions concerning this report, please feel free to contact me.

Sincerely,

Hope S. Moreno For Celey D. Keene

Lab Director/Quality Manager



**Analytical Results For:**

 LINN OPERATING-HOBBS  
 DENNIS POTTER  
 2130 W. BENDER  
 HOBBS NM, 88240  
 Fax To: (575) 738-1740

 Received: 06/30/2015  
 Reported: 07/07/2015  
 Project Name: TURNER B #95  
 Project Number: NONE GIVEN  
 Project Location: NOT GIVEN

 Sampling Date: 06/30/2015  
 Sampling Type: Soil  
 Sampling Condition: Cool & Intact  
 Sample Received By: Jodi Henson

**Sample ID: SP.1@ SURF (H501687-01)**

BTX 8021B		mg/kg		Analyzed By: MS					
Analyte	Result	Reporting Limit	Analyzed	Method Blank	BS	% Recovery	True Value QC	RPD	Qualifier
Benzene*	<0.050	0.050	07/01/2015	ND	2.35	117	2.00	0.0451	
Toluene*	<0.050	0.050	07/01/2015	ND	2.11	105	2.00	1.66	
Ethylbenzene*	<0.050	0.050	07/01/2015	ND	2.04	102	2.00	2.15	
Total Xylenes*	<0.150	0.150	07/01/2015	ND	6.07	101	6.00	2.23	
Total BTX	<0.300	0.300	07/01/2015	ND					

Surrogate: 4-Bromofluorobenzene (PID) 109 % 61-154

Chloride, SM4500Cl-B		mg/kg		Analyzed By: AP					
Analyte	Result	Reporting Limit	Analyzed	Method Blank	BS	% Recovery	True Value QC	RPD	Qualifier
Chloride	160	16.0	07/02/2015	ND	432	108	400	3.77	

TPH 8015M		mg/kg		Analyzed By: MS					
Analyte	Result	Reporting Limit	Analyzed	Method Blank	BS	% Recovery	True Value QC	RPD	Qualifier
GRO C6-C10	<10.0	10.0	07/01/2015	ND	161	80.6	200	3.50	
DRO >C10-C28	<10.0	10.0	07/01/2015	ND	177	88.6	200	8.99	

Surrogate: 1-Chlorooctane 101 % 47.2-157

Surrogate: 1-Chlorooctadecane 117 % 52.1-176

Cardinal Laboratories

\*=Accredited Analyte

PLEASE NOTE: Liability and Damages. Cardinal's liability and client's exclusive remedy for any claim arising, whether based in contract or tort, shall be limited to the amount paid by client for analyses. All claims, including those for negligence and any other cause whatsoever shall be deemed waived unless made in writing and received by Cardinal within thirty (30) days after completion of the applicable service. In no event shall Cardinal be liable for incidental or consequential damages, including, without limitation, business interruptions, loss of use, or loss of profits incurred by client, its subsidiaries, affiliates or successors arising out of or related to the performance of the services hereunder by Cardinal, regardless of whether such claim is based upon any of the above stated reasons or otherwise. Results relate only to the samples identified above. This report shall not be reproduced except in full with written approval of Cardinal Laboratories.



Hope S. Moreno For Celey D. Keene, Lab Director/Quality Manager



**Analytical Results For:**LINN OPERATING-HOBBS  
DENNIS POTTER  
2130 W. BENDER  
HOBBS NM, 88240  
Fax To: (575) 738-1740Received: 06/30/2015  
Reported: 07/07/2015  
Project Name: TURNER B #95  
Project Number: NONE GIVEN  
Project Location: NOT GIVENSampling Date: 06/30/2015  
Sampling Type: Soil  
Sampling Condition: Cool & Intact  
Sample Received By: Jodi Henson**Sample ID: SP.2@ SURF (H501687-02)**

BTX 8021B			mg/kg		Analyzed By: MS				
Analyte	Result	Reporting Limit	Analyzed	Method Blank	BS	% Recovery	True Value QC	RPD	Qualifier
Benzene*	<0.050	0.050	07/01/2015	ND	2.35	117	2.00	0.0451	
Toluene*	<0.050	0.050	07/01/2015	ND	2.11	105	2.00	1.66	
Ethylbenzene*	<0.050	0.050	07/01/2015	ND	2.04	102	2.00	2.15	
Total Xylenes*	<0.150	0.150	07/01/2015	ND	6.07	101	6.00	2.23	
Total BTX	<0.300	0.300	07/01/2015	ND					

Surrogate: 4-Bromofluorobenzene (PID) 109 % 61-154

Chloride, SM4500Cl-B			mg/kg		Analyzed By: AP				
Analyte	Result	Reporting Limit	Analyzed	Method Blank	BS	% Recovery	True Value QC	RPD	Qualifier
Chloride	128	16.0	07/02/2015	ND	432	108	400	3.77	

TPH 8015M			mg/kg		Analyzed By: MS				
Analyte	Result	Reporting Limit	Analyzed	Method Blank	BS	% Recovery	True Value QC	RPD	Qualifier
GRO C6-C10	<10.0	10.0	07/01/2015	ND	161	80.6	200	3.50	
DRO >C10-C28	<10.0	10.0	07/01/2015	ND	177	88.6	200	8.99	

Surrogate: 1-Chlorooctane 107 % 47.2-157

Surrogate: 1-Chlorooctadecane 127 % 52.1-176

Cardinal Laboratories

\*=Accredited Analyte

PLEASE NOTE: Liability and Damages. Cardinal's liability and client's exclusive remedy for any claim arising, whether based in contract or tort, shall be limited to the amount paid by client for analyses. All claims, including those for negligence and any other cause whatsoever shall be deemed waived unless made in writing and received by Cardinal within thirty (30) days after completion of the applicable service. In no event shall Cardinal be liable for incidental or consequential damages, including, without limitation, business interruptions, loss of use, or loss of profits incurred by client, its subsidiaries, affiliates or successors arising out of or related to the performance of the services hereunder by Cardinal, regardless of whether such claim is based upon any of the above stated reasons or otherwise. Results relate only to the samples identified above. This report shall not be reproduced except in full with written approval of Cardinal Laboratories.



Hope S. Moreno For Celey D. Keene, Lab Director/Quality Manager

**Analytical Results For:**

LINN OPERATING-HOBBS  
 DENNIS POTTER  
 2130 W. BENDER  
 HOBBS NM, 88240  
 Fax To: (575) 738-1740

Received:	06/30/2015	Sampling Date:	06/30/2015
Reported:	07/07/2015	Sampling Type:	Soil
Project Name:	TURNER B #95	Sampling Condition:	Cool & Intact
Project Number:	NONE GIVEN	Sample Received By:	Jodi Henson
Project Location:	NOT GIVEN		

**Sample ID: SP.3@ SURF (H501687-03)**

BTX 8021B			mg/kg		Analyzed By: MS				
Analyte	Result	Reporting Limit	Analyzed	Method Blank	BS	% Recovery	True Value QC	RPD	Qualifier
Benzene*	<0.050	0.050	07/01/2015	ND	2.35	117	2.00	0.0451	
Toluene*	<0.050	0.050	07/01/2015	ND	2.11	105	2.00	1.66	
Ethylbenzene*	<0.050	0.050	07/01/2015	ND	2.04	102	2.00	2.15	
Total Xylenes*	<0.150	0.150	07/01/2015	ND	6.07	101	6.00	2.23	
Total BTX	<0.300	0.300	07/01/2015	ND					

Surrogate: 4-Bromofluorobenzene (PID) 110 % 61-154

Chloride, SM4500CI-B			mg/kg		Analyzed By: AP				
Analyte	Result	Reporting Limit	Analyzed	Method Blank	BS	% Recovery	True Value QC	RPD	Qualifier
Chloride	144	16.0	07/02/2015	ND	432	108	400	3.77	

TPH 8015M			mg/kg		Analyzed By: MS				
Analyte	Result	Reporting Limit	Analyzed	Method Blank	BS	% Recovery	True Value QC	RPD	Qualifier
GRO C6-C10	<10.0	10.0	07/01/2015	ND	161	80.6	200	3.50	
DRO >C10-C28	<10.0	10.0	07/01/2015	ND	177	88.6	200	8.99	

Surrogate: 1-Chlorooctane 99.5 % 47.2-157

Surrogate: 1-Chlorooctadecane 116 % 52.1-176

Cardinal Laboratories

\*=Accredited Analyte

PLEASE NOTE: Liability and Damages. Cardinal's liability and client's exclusive remedy for any claim arising, whether based in contract or tort, shall be limited to the amount paid by client for analyses. All claims, including those for negligence and any other cause whatsoever shall be deemed waived unless made in writing and received by Cardinal within thirty (30) days after completion of the applicable service. In no event shall Cardinal be liable for incidental or consequential damages, including, without limitation, business interruptions, loss of use, or loss of profits incurred by client, its subsidiaries, affiliates or successors arising out of or related to the performance of the services hereunder by Cardinal, regardless of whether such claim is based upon any of the above stated reasons or otherwise. Results relate only to the samples identified above. This report shall not be reproduced except in full with written approval of Cardinal Laboratories.



Hope S. Moreno For Celey D. Keene, Lab Director/Quality Manager

**Analytical Results For:**

 LINN OPERATING-HOBBS  
 DENNIS POTTER  
 2130 W. BENDER  
 HOBBS NM, 88240  
 Fax To: (575) 738-1740

 Received: 06/30/2015  
 Reported: 07/07/2015  
 Project Name: TURNER B #95  
 Project Number: NONE GIVEN  
 Project Location: NOT GIVEN

 Sampling Date: 06/30/2015  
 Sampling Type: Soil  
 Sampling Condition: Cool & Intact  
 Sample Received By: Jodi Henson

**Sample ID: SP.4@ SURF (H501687-04)**

BTX 8021B			mg/kg		Analyzed By: MS				
Analyte	Result	Reporting Limit	Analyzed	Method Blank	BS	% Recovery	True Value QC	RPD	Qualifier
Benzene*	<0.050	0.050	07/01/2015	ND	2.35	117	2.00	0.0451	
Toluene*	<0.050	0.050	07/01/2015	ND	2.11	105	2.00	1.66	
Ethylbenzene*	<0.050	0.050	07/01/2015	ND	2.04	102	2.00	2.15	
Total Xylenes*	<0.150	0.150	07/01/2015	ND	6.07	101	6.00	2.23	
Total BTX	<0.300	0.300	07/01/2015	ND					

Surrogate: 4-Bromofluorobenzene (PID) 110 % 61-154

Chloride, SM4500CI-B			mg/kg		Analyzed By: AP				
Analyte	Result	Reporting Limit	Analyzed	Method Blank	BS	% Recovery	True Value QC	RPD	Qualifier
Chloride	<16.0	16.0	07/02/2015	ND	432	108	400	3.77	

TPH 8015M			mg/kg		Analyzed By: MS				
Analyte	Result	Reporting Limit	Analyzed	Method Blank	BS	% Recovery	True Value QC	RPD	Qualifier
GRO C6-C10	<10.0	10.0	07/02/2015	ND	198	98.8	200	4.52	
DRO >C10-C28	<10.0	10.0	07/02/2015	ND	211	106	200	4.94	

Surrogate: 1-Chlorooctane 83.0 % 47.2-157

Surrogate: 1-Chlorooctadecane 83.3 % 52.1-176

Cardinal Laboratories

\*=Accredited Analyte

PLEASE NOTE: Liability and Damages. Cardinal's liability and client's exclusive remedy for any claim arising, whether based in contract or tort, shall be limited to the amount paid by client for analyses. All claims, including those for negligence and any other cause whatsoever shall be deemed waived unless made in writing and received by Cardinal within thirty (30) days after completion of the applicable service. In no event shall Cardinal be liable for incidental or consequential damages, including, without limitation, business interruptions, loss of use, or loss of profits incurred by client, its subsidiaries, affiliates or successors arising out of or related to the performance of the services hereunder by Cardinal, regardless of whether such claim is based upon any of the above stated reasons or otherwise. Results relate only to the samples identified above. This report shall not be reproduced except in full with written approval of Cardinal Laboratories.



Hope S. Moreno For Celey D. Keene, Lab Director/Quality Manager

**Analytical Results For:**

LINN OPERATING-HOBBS  
DENNIS POTTER  
2130 W. BENDER  
HOBBS NM, 88240  
Fax To: (575) 738-1740

Received: 06/30/2015  
Reported: 07/07/2015  
Project Name: TURNER B #95  
Project Number: NONE GIVEN  
Project Location: NOT GIVEN

Sampling Date: 06/30/2015  
Sampling Type: Soil  
Sampling Condition: Cool & Intact  
Sample Received By: Jodi Henson

**Sample ID: SP.5 @ 1' (H501687-05)**

BTX 8021B			mg/kg		Analyzed By: MS				
Analyte	Result	Reporting Limit	Analyzed	Method Blank	BS	% Recovery	True Value QC	RPD	Qualifier
Benzene*	<0.050	0.050	07/01/2015	ND	2.35	117	2.00	0.0451	
Toluene*	<0.050	0.050	07/01/2015	ND	2.11	105	2.00	1.66	
Ethylbenzene*	<0.050	0.050	07/01/2015	ND	2.04	102	2.00	2.15	
Total Xylenes*	<0.150	0.150	07/01/2015	ND	6.07	101	6.00	2.23	
Total BTX	<0.300	0.300	07/01/2015	ND					

Surrogate: 4-Bromofluorobenzene (PID) 108 % 61-154

Chloride, SM4500Cl-B			mg/kg		Analyzed By: AP				
Analyte	Result	Reporting Limit	Analyzed	Method Blank	BS	% Recovery	True Value QC	RPD	Qualifier
Chloride	464	16.0	07/02/2015	ND	432	108	400	3.77	

TPH 8015M			mg/kg		Analyzed By: MS				
Analyte	Result	Reporting Limit	Analyzed	Method Blank	BS	% Recovery	True Value QC	RPD	Qualifier
GRO C6-C10	<10.0	10.0	07/02/2015	ND	198	98.8	200	4.52	
DRO >C10-C28	<10.0	10.0	07/02/2015	ND	211	106	200	4.94	

Surrogate: 1-Chlorooctane 90.0 % 47.2-157

Surrogate: 1-Chlorooctadecane 90.8 % 52.1-176

Cardinal Laboratories

\*=Accredited Analyte

PLEASE NOTE: Liability and Damages. Cardinal's liability and client's exclusive remedy for any claim arising, whether based in contract or tort, shall be limited to the amount paid by client for analyses. All claims, including those for negligence and any other cause whatsoever shall be deemed waived unless made in writing and received by Cardinal within thirty (30) days after completion of the applicable service. In no event shall Cardinal be liable for incidental or consequential damages, including, without limitation, business interruptions, loss of use, or loss of profits incurred by client, its subsidiaries, affiliates or successors arising out of or related to the performance of the services hereunder by Cardinal, regardless of whether such claim is based upon any of the above stated reasons or otherwise. Results relate only to the samples identified above. This report shall not be reproduced except in full with written approval of Cardinal Laboratories.



Hope S. Moreno For Caley D. Keene, Lab Director/Quality Manager

**Analytical Results For:**

LINN OPERATING-HOBBS  
 DENNIS POTTER  
 2130 W. BENDER  
 HOBBS NM, 88240  
 Fax To: (575) 738-1740

Received:	06/30/2015	Sampling Date:	06/30/2015
Reported:	07/07/2015	Sampling Type:	Soil
Project Name:	TURNER B #95	Sampling Condition:	Cool & Intact
Project Number:	NONE GIVEN	Sample Received By:	Jodi Henson
Project Location:	NOT GIVEN		

**Sample ID: SP.6@ SURF (H501687-06)**

BTX 8021B			mg/kg		Analyzed By: MS				
Analyte	Result	Reporting Limit	Analyzed	Method Blank	BS	% Recovery	True Value QC	RPD	Qualifier
Benzene*	<0.050	0.050	07/01/2015	ND	2.35	117	2.00	0.0451	
Toluene*	<0.050	0.050	07/01/2015	ND	2.11	105	2.00	1.66	
Ethylbenzene*	<0.050	0.050	07/01/2015	ND	2.04	102	2.00	2.15	
Total Xylenes*	<0.150	0.150	07/01/2015	ND	6.07	101	6.00	2.23	
Total BTX	<0.300	0.300	07/01/2015	ND					

Surrogate: 4-Bromofluorobenzene (PID) 111 % 61-154

Chloride, SM4500CI-B			mg/kg		Analyzed By: AP				
Analyte	Result	Reporting Limit	Analyzed	Method Blank	BS	% Recovery	True Value QC	RPD	Qualifier
Chloride	480	16.0	07/02/2015	ND	432	108	400	3.77	

TPH 8015M			mg/kg		Analyzed By: MS				
Analyte	Result	Reporting Limit	Analyzed	Method Blank	BS	% Recovery	True Value QC	RPD	Qualifier
GRO C6-C10	<10.0	10.0	07/02/2015	ND	198	98.8	200	4.52	
DRO >C10-C28	<10.0	10.0	07/02/2015	ND	211	106	200	4.94	

Surrogate: 1-Chlorooctane 89.1 % 47.2-157

Surrogate: 1-Chlorooctadecane 91.3 % 52.1-176

Cardinal Laboratories

\*=Accredited Analyte

PLEASE NOTE: Liability and Damages. Cardinal's liability and client's exclusive remedy for any claim arising, whether based in contract or tort, shall be limited to the amount paid by client for analyses. All claims, including those for negligence and any other cause whatsoever shall be deemed waived unless made in writing and received by Cardinal within thirty (30) days after completion of the applicable service. In no event shall Cardinal be liable for incidental or consequential damages, including, without limitation, business interruptions, loss of use, or loss of profits incurred by client, its subsidiaries, affiliates or successors arising out of or related to the performance of the services hereunder by Cardinal, regardless of whether such claim is based upon any of the above stated reasons or otherwise. Results relate only to the samples identified above. This report shall not be reproduced except in full with written approval of Cardinal Laboratories.



Hope S. Moreno For Celey D. Keene, Lab Director/Quality Manager

**Notes and Definitions**

ND	Analyte NOT DETECTED at or above the reporting limit
RPD	Relative Percent Difference
**	Samples not received at proper temperature of 6°C or below.
***	Insufficient time to reach temperature.
-	Chloride by SM4500Cl-B does not require samples be received at or below 6°C Samples reported on an as received basis (wet) unless otherwise noted on report

---

Cardinal Laboratories

\*=Accredited Analyte

PLEASE NOTE: Liability and Damages. Cardinal's liability and client's exclusive remedy for any claim arising, whether based in contract or tort, shall be limited to the amount paid by client for analyses. All claims, including those for negligence and any other cause whatsoever shall be deemed waived unless made in writing and received by Cardinal within thirty (30) days after completion of the applicable service. In no event shall Cardinal be liable for incidental or consequential damages, including, without limitation, business interruptions, loss of use, or loss of profits incurred by client, its subsidiaries, affiliates or successors arising out of or related to the performance of the services hereunder by Cardinal, regardless of whether such claim is based upon any of the above stated reasons or otherwise. Results relate only to the samples identified above. This report shall not be reproduced except in full with written approval of Cardinal Laboratories.



---

Hope S. Moreno For Celey D. Keene, Lab Director/Quality Manager



CHAIN-OF-CUSTODY AND ANALYSIS REQUEST

101 East Marland, Hobbs, NM 88240  
(575) 393-2326 FAX (575) 393-2476

Company Name: <b>Linn Energy</b>		P.O. #:		BILL TO																																											
Project Manager: <b>Mike Burton</b>		Company: <b>Linn Energy</b>		ANALYSIS REQUEST																																											
Address:		Attn: <b>Dennis Potter</b>																																													
City:		Address:																																													
State:		City:																																													
Zip:		State:																																													
Phone #:		Fax #:																																													
Project #:		Project Owner:																																													
Project Name:		State:																																													
Project Location: <b>Turner B #95</b>		Zip:																																													
Sampler Name: <b>Baron Long</b>		Phone #:																																													
Fax #:																																															
FOR LAB USE ONLY																																															
Lab I.D. <b>H501067</b>		Sample I.D.		(G)RAB OR (C)OMP.		# CONTAINERS		GROUNDWATER		WASTEWATER		SOIL		OIL		SLUDGE		OTHER :		ACID/BASE:		ICE / COOL		OTHER :		DATE		TIME		CL		IP#		B-TEX													
<b>SP10@SURF</b>		1		1		1		X		X		X		X		X		X		X		X		X		6-30-15		7:57		X		X		X													
<b>SP22@SURF</b>		2		1		1		X		X		X		X		X		X		X		X		X		6-30-15		8:00		X		X		X													
<b>SP33@SURF</b>		3		1		1		X		X		X		X		X		X		X		X		X		6-30-15		8:02		X		X		X													
<b>SP44@SURF</b>		4		1		1		X		X		X		X		X		X		X		X		X		6-30-15		8:07		X		X		X													
<b>SP55@1'</b>		5		1		1		X		X		X		X		X		X		X		X		X		6-30-15		8:31		X		X		X													
<b>SP66@SURF</b>		6		1		1		X		X		X		X		X		X		X		X		X		6-30-15		8:38		X		X		X													
PLEASE NOTE: Liability and Damages. Cardinal's liability and client's exclusive remedy for any claim arising whether based in contract or tort, shall be limited to the amount paid by the client for the analysis. All claims including those for negligence and any other cause whatsoever shall be deemed waived unless made in writing and received by Cardinal within 30 days after completion of the applicable service. In no event shall Cardinal be liable for incidental or consequential damages, including without limitation, business interruptions, loss of use, or loss of profits incurred by client, its subsidiaries, affiliates or successors arising out of or related to the performance of services hereunder by Cardinal, regardless of whether such claim is based upon any of the above stated reasons or otherwise.														Relinquished By: <b>Baron Long</b>		Date: <b>6/30/15</b>		Received By: <b>Chad Spencer</b>		Sample Condition		Cool		Intact		Checked By: <b>CL</b>		Initials																			
Relinquished By: <b>Baron Long</b>		Date: <b>6/30/15</b>		Received By: <b>Chad Spencer</b>		Sample Condition		Cool		Intact		Checked By: <b>CL</b>		Initials																																	
Delivered By: (Circle One)		Sampler - UPS - Bus - Other: <b>44P</b>		Sample Condition		Cool		Intact		Checked By: <b>CL</b>		Initials																																			
Phone #:		Fax #:		Project Owner:		State:		Zip:		Phone #:		Fax #:																																			
Project Name:		Project Location:		Project Manager:		Project #:		Project Owner:		State:		Zip:																																			
Project Location:		Project Manager:		Project #:		Project Owner:		State:		Zip:																																					
Project Manager:		Project #:		Project Owner:		State:		Zip:																																							
Project #:		Project Owner:		State:		Zip:																																									
Project Owner:		State:		Zip:																																											
State:		Zip:																																													
Zip:																																															
Phone #:																																															
Fax #:																																															
Project Owner:																																															
State:																																															
Zip:																																															
Phone #:																																															
Fax #:																																															
Project Owner:																																															
State:																																															
Zip:																																															
Phone #:																																															
Fax #:																																															
Project Owner:																																															
State:																																															
Zip:																																															
Phone #:																																															
Fax #:																																															
Project Owner:																																															
State:																																															
Zip:																																															
Phone #:																																															
Fax #:																																															
Project Owner:																																															
State:																																															
Zip:																																															
Phone #:																																															
Fax #:																																															
Project Owner:																																															
State:																																															
Zip:																																															
Phone #:																																															
Fax #:																																															
Project Owner:																																															
State:																																															
Zip:																																															
Phone #:																																															
Fax #:																																															
Project Owner:																																															
State:																																															
Zip:																																															
Phone #:																																															
Fax #:																																															
Project Owner:																																															
State:																																															
Zip:																																															
Phone #:																																															
Fax #:																																															
Project Owner:																																															
State:																																															
Zip:																																															
Phone #:																																															
Fax #:																																															
Project Owner:																																															
State:																																															
Zip:																																															
Phone #:																																															
Fax #:																																															
Project Owner:																																															
State:																																															
Zip:																																															
Phone #:																																															
Fax #:																																															
Project Owner:																																															
State:																																															
Zip:																																															
Phone #:																																															
Fax #:																																															
Project Owner:																																															
State:																																															
Zip:																																															
Phone #:																																															
Fax #:																																															
Project Owner:																																															
State:																																															
Zip:																																															
Phone #:																																															
Fax #:																																															
Project Owner:																																															
State:																																															
Zip:																																															
Phone #:																																															
Fax #:																																															
Project Owner:																																															
State:																																															
Zip:																																															
Phone #:																																															
Fax #:																																															
Project Owner:																																															
State:																																															
Zip:																																															
Phone #:																																															
Fax #:																																															
Project Owner:																																															
State:																																															
Zip:																																															
Phone #:																																															
Fax #:																																															
Project Owner:																																															
State:																																															
Zip:																																															
Phone #:																																															
Fax #:																																															
Project Owner:																																															
State:																																															
Zip:																																															
Phone #:																																															
Fax #:																																															
Project Owner:																																															
State:																																															
Zip:																																															
Phone #:																																															
Fax #:																																															
Project Owner:																																															
State:																																															
Zip:																																															
Phone #:																																															
Fax #:																																															
Project Owner:																																															
State:																																															
Zip:																																															
Phone #:																																															
Fax #:																																															
Project Owner:																																															
State:																																															
Zip:																																															
Phone #:																																															
Fax #:																																															
Project Owner:																																															
State:																																															
Zip:																																															
Phone #:																																															
Fax #:																																															
Project Owner:																																															
State:																																															
Zip:																																															
Phone #:																																															
Fax #:																																															
Project Owner:																																															
State:																																															
Zip:																																															
Phone #:																																															
Fax #:																																															
Project Owner:																																															
State:																																															
Zip:																																															
Phone #:																																															
Fax #:																																															
Project Owner:																																															
State:																																															
Zip:																																															
Phone #:																																															
Fax #:																																															
Project Owner:																																															
State:																																															
Zip:																																															
Phone #:																																															
Fax #:																																															
Project Owner:																																															
State:																																															
Zip:																																															
Phone #:																																															
Fax #:																																															
Project Owner:																																															
State:																																															
Zip:																																															
Phone #:																																															
Fax #:																																															
Project Owner:																																															
State:																																															
Zip:																																															
Phone #:																																															
Fax #:																																															
Project Owner:																																															
State:																																															
Zip:																																															
Phone #:																																															
Fax #:																																															
Project Owner:																																															
State:																																															
Zip:																																															
Phone #:																																															
Fax #:																																															
Project Owner:																																															
State:																																															
Zip:																																															
Phone #:																																															
Fax #:																																															
Project Owner:																																															
State:																																															
Zip:																																															
Phone #:																																															
Fax #:																																															
Project Owner:																																															
State:																																															
Zip:																																															
Phone #:																																															
Fax #:																																															
Project Owner:																																															
State:																																															
Zip:																																															
Phone #:																																															
Fax #:																																															
Project Owner:																																															
State:																																															
Zip:																																															
Phone #:																																															
Fax #:																																															
Project Owner:																																															
State:																																															
Zip:																																															
Phone #:																																															
Fax #:																																															
Project Owner:																																															
State:																																															
Zip:																																															
Phone #:																																															
Fax #:																																															
Project Owner:																																															
State:																																															
Zip:																																															
Phone #:																																															
Fax #:																																															
Project Owner:																																															
State:																																															
Zip:																																															
Phone #:																																															
Fax #:																																															
Project Owner:																																															
State:																																															
Zip:																																															
Phone #:																																															
Fax #:																																															
Project Owner:																																															
State:																																															
Zip:																																															
Phone #:																																															
Fax #:																																															
Project Owner:																																															
State:																																															
Zip:																																															
Phone #:																																															
Fax #:																																															
Project Owner:																																															
State:																																															
Zip:																																															
Phone #:																																															
Fax #:																																															
Project Owner:																																															
State:																																															
Zip:																																															
Phone #:																																															
Fax #:																																															
Project Owner:																																															
State:																																															
Zip:																																															
Phone #:																																															
Fax #:																																															
Project Owner:																																															
State:																																															
Zip:																																															
Phone #:																																															
Fax #:																																															
Project Owner:																																															
State:																																															
Zip:																																															
Phone #:																																															
Fax #:																																															
Project Owner:																																															
State:																																															
Zip:																																															
Phone #:																																															
Fax #:																																															
Project Owner:																																															
State:																																															
Zip:																																															
Phone #:																																															
Fax #:																																															
Project Owner:																																															
State:																																															
Zip:																																															
Phone #:																																															
Fax #:																																															
Project Owner:																																															
State:																																															
Zip:																																															
Phone #:																																															
Fax #:																																															
Project Owner:																																															
State:																																															
Zip:																																															
Phone #:																																															
Fax #:																																															
Project Owner:																																															
State:																																															
Zip:																																															
Phone #:																																															
Fax #:																																															
Project Owner:																																															
State:																																															
Zip:																																															
Phone #:																																															
Fax #:																																															
Project Owner:																																															
State:																																															
Zip:																																															
Phone #:																																															
Fax #:																																															
Project Owner:																																															
State:																																															
Zip:																																															
Phone #:																																															
Fax #:																																															
Project Owner:																																															
State:																																															
Zip:																																															
Phone #:																																															
Fax #:																																															
Project Owner:																																															
State:																																															
Zip:																																															
Phone #:																																															
Fax #:																																															
Project Owner:																																															
State:																																															
Zip:																																															
Phone #:																																															
Fax #:																																															
Project Owner:																																															
State:																																															
Zip:																																															
Phone #:																																															
Fax #:																																															
Project Owner:																																															
State:																																															
Zip:																																															
Phone #:																																															
Fax #:																																															
Project Owner:																																															
State:																																															
Zip:																																															
Phone #:																																															
Fax #:																																															
Project Owner:																																															
State:																																															
Zip:																																															
Phone #:																																															
Fax #:																																															
Project Owner:																																															
State:																																															
Zip:																																															
Phone #:																																															
Fax #:																																															
Project Owner:																																															
State:																																															
Zip:																																															
Phone #:																																															
Fax #:																																															
Project Owner:																																															
State:																																															
Zip:																																															
Phone #:																																															
Fax #:																																															
Project Owner:																																															
State:																																															
Zip:																																															
Phone #:																																															
Fax #:																																															
Project Owner:																																															
State:																																															
Zip:																																															
Phone #:																																															
Fax #:																																															
Project Owner:																																															
State:																																															
Zip:																																															
Phone #:																																															
Fax #:																																															
Project Owner:																																															
State:																																															
Zip:																																															
Phone #:																																															
Fax #:																																															
Project Owner:																																															
State:																																															
Zip:																																															
Phone #:																																															
Fax #:																																															
Project Owner:																																															
State:																																															
Zip:																																															
Phone #:																																															
Fax #:																																															
Project Owner:																																															
State:																																															
Zip:																																															
Phone #:																																															
Fax #:																																															
Project Owner:																																															
State:																																															
Zip:																																															
Phone #:																																															
Fax #:																																															
Project Owner:																																															
State:																																															
Zip:																																															
Phone #:																																															
Fax #:																																															
Project Owner:																																															
State:																																															
Zip:																																															
Phone #:																																															
Fax #:																																															
Project Owner:																																															
State:																																															
Zip:																																															
Phone #:																																															
Fax #:																																															
Project Owner:																																															
State:																																															
Zip:																																															
Phone #:																																															
Fax #:																																															
Project Owner:																																															
State:																																															
Zip:																																															
Phone #:																																															
Fax #:																																															
Project Owner:																																															
State:																																															
Zip:																																															
Phone #:																																															
Fax #:																																															
Project Owner:																																															
State:																																															
Zip:																																															
Phone #:																																															
Fax #:																																															





# *New Mexico Office of the State Engineer* **Water Column/Average Depth to Water**

No records found.

**Basin/County Search:**

**County:** Eddy

**PLSS Search:**

**Section(s):** 20

**Township:** 17S

**Range:** 31E

District I  
1625 N. French Dr., Hobbs, NM 88240  
District II  
811 S. First St., Artesia, NM 88210  
District III  
1000 Rio Brazos Road, Aztec, NM 87410  
District IV  
1220 S. St. Francis Dr., Santa Fe, NM 87505

State of New Mexico  
Energy Minerals and Natural Resources

Oil Conservation Division  
1220 South St. Francis Dr.  
Santa Fe, NM 87505

Form C-141  
Revised August 8, 2011

Submit 1 Copy to appropriate District Office in  
accordance with 19.15.29 NMAC.

## Release Notification and Corrective Action

### OPERATOR

☒ Initial Report ☐ Final Report

Name of Company	Linn Operating Inc.	Contact	E.L. Gonzales
Address	2130 W Bender Blvd Hobbs, NM 88240	Telephone No.	575-738-1739
Facility Name	Russell Turner Injection Plant (Turner B 95) closest well	Facility Type	Water Station
Surface Owner	Federal	Mineral Owner	
		API No. closest well	30-015-26612

### LOCATION OF RELEASE

Unit Letter	Section	Township	Range	Feet from the	North/South Line	Feet from the	East/West Line	County
L	20	17S	31E	2610	South	1000	West	Eddy

Latitude 32.8199711236509 Longitude -103.897239412252

### NATURE OF RELEASE

Type of Release	Produced Water	Volume of Release	20bbls	Volume Recovered	10 bbls
Source of Release	FG- pipeline	Date and Hour of Occurrence	06/15/2015	Date and Hour of Discovery	06/15/2015 2:00pm
Was Immediate Notice Given?	<input type="checkbox"/> Yes <input type="checkbox"/> No <input type="checkbox"/> Not Required	If YES, To Whom?			
By Whom?	Date and Hour				
Was a Watercourse Reached?	<input type="checkbox"/> Yes <input checked="" type="checkbox"/> No	If YES, Volume Impacting the Watercourse.			
If a Watercourse was Impacted, Describe Fully.*					
Describe Cause of Problem and Remedial Action Taken.* Received Alarm from Russell Turner on low discharge, went to water plant and noticed one of gauges on header was showing low pressure, immediately shut in master valve to stop line leak.					
Describe Area Affected and Cleanup Action Taken.* Leak was approx. 200 Yds. North of water station measured 10 ft. long x 5ft. wide. Leak ran southwest about 250ft.x4ft.wide.					
I hereby certify that the information given above is true and complete to the best of my knowledge and understand that pursuant to NMOCD rules and regulations all operators are required to report and/or file certain release notifications and perform corrective actions for releases which may endanger public health or the environment. The acceptance of a C-141 report by the NMOCD marked as "Final Report" does not relieve the operator of liability should their operations have failed to adequately investigate and remediate contamination that pose a threat to ground water, surface water, human health or the environment. In addition, NMOCD acceptance of a C-141 report does not relieve the operator of responsibility for compliance with any other federal, state, or local laws and/or regulations.					
Signature: 		<u>OIL CONSERVATION DIVISION</u>			
Printed Name: E.L. Gonzales		Approved by Environmental Specialist:			
Title: Production Supervisor		Approval Date:		Expiration Date:	
E-mail Address: elgonzales@linenergy.com		Conditions of Approval:		Attached <input type="checkbox"/>	
Date: 06/18/2015		Phone: 505-504-8002			

\* Attach Additional Sheets If Necessary